

STAMFORD, CT SCALE: 1"=800'
ORIENTATION

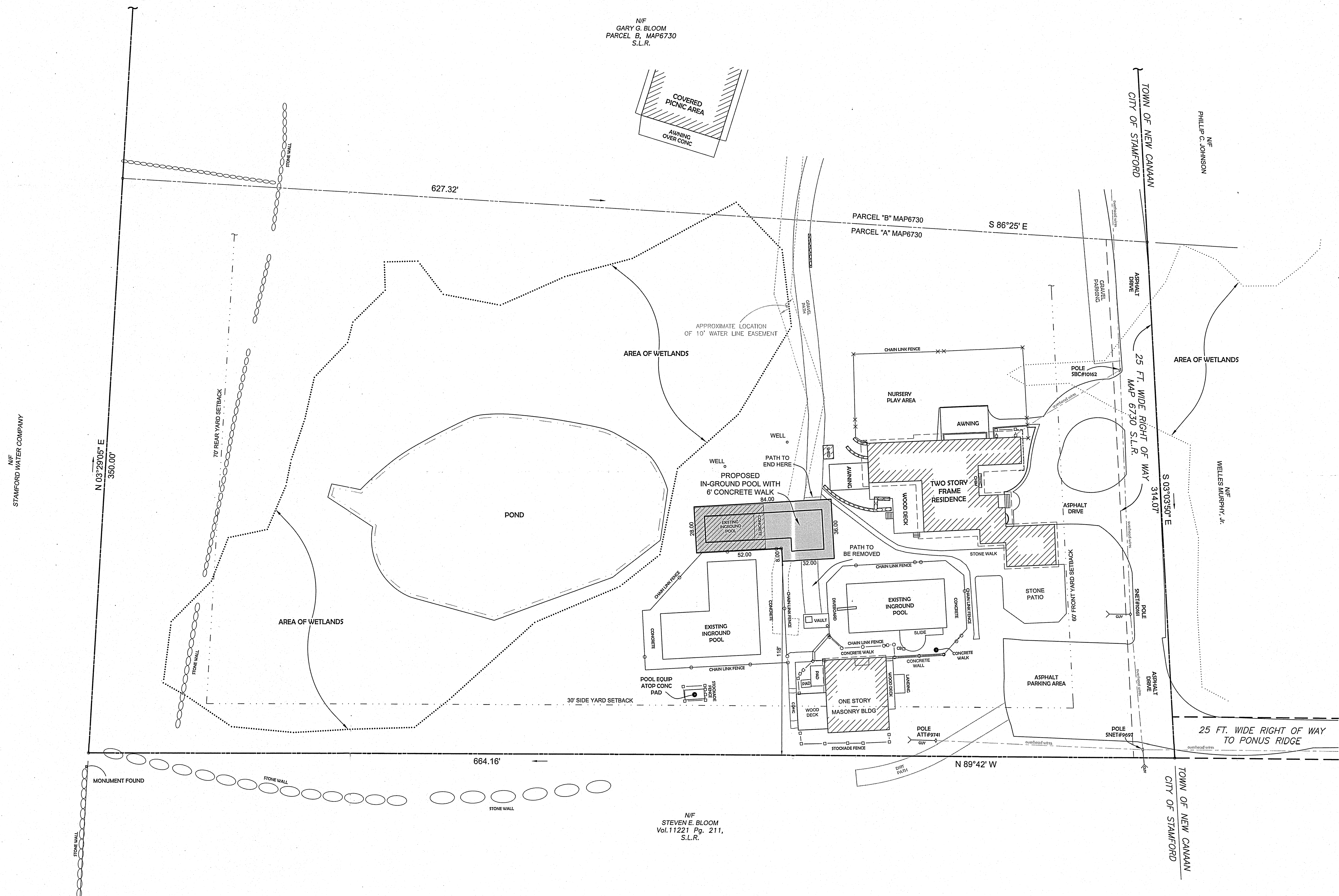

N/F
 GARY C. BLOOM
 PARCEL B, MAP 6730
 S.L.R.

N/F
 PHILLIP C. JOHNSON

N/F
 WELLES MURPHY, JR.

N/F
 STAMFORD WATER COMPANY

N/F
 STEVEN E. BLOOM
 Vol. 11221 Pg. 211,
 S.L.R.

NOTES:

1. This map has been prepared in accordance with Sections 20-300b-1 thru 20-300b-20 of the Regulations of Connecticut State Agencies and the Standards for Surveys and Maps in the State of Connecticut as adopted by the Connecticut Association of Land Surveyors, Inc. as a Zoning Location Survey the Boundary Determination Category of which is a Dependent Resurvey of portions of the boundaries as specifically depicted hereon and conforming to Horizontal Accuracy Class A-2. The purpose of this Survey is to depict the position of the Proposed in-ground pool and wooden deck and is intended to be used in conjunction with Zoning Board of Appeals Application purposes.
2. Reference is hereby made to Parcel A, Map 6730 and to Map 1719 S.L.R.
3. Lot area = 213,900 Sq. Ft. or 4.9104± Acres.
4. Existing features not pertinent to the purpose for which this survey was prepared are not depicted.
5. Wetland areas depicted hereon were taken from ground survey performed by Parsons, Bromfield, Redniss & Mead, Inc. in December of 1989.

#037-21

~ CAMP PLAYLAND ~

ZONING LOCATION SURVEY
 DEPICTING
 PROPOSED POOL & DECK
 AT
 #800 PONUS RIDGE
 (PARCEL A, MAP 6730 S.L.R.)
 STAMFORD, CT
 PREPARED FOR
 STEVEN BLOOM



Scale: 1"=30'
 0 30 60
 Drawn By: TRM Checked By: Date: 09/23/2021

To my knowledge and belief this map is substantially correct as noted by:
Lawrence W. Poisson, Jr.
 LAWRENCE W. POISSON, JR. CT. L.S. #18130
 9/30/2021
 DATE

This document and copies thereof are valid only if they bear the signature and embossed seal of the designated licensed professional. Unauthorised alterations render any declaration herein null & void.

LAND SURVEYING
 CIVIL ENGINEERING
 PLANNING & ZONING CONSULTING
 PERMITTING

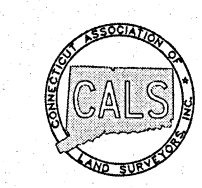

Sheet No:
ZLS
 Comm. No.: 4021

22 First Street | Stamford, CT 06905
 Tel: 203.327.0500 | Fax: 203.357.1118
 www.rednissmead.com