

Initial Assessment—Photographic Log

Client: City of Stamford Mold Task Force

Job Number: S-2087-033

Site: Roxbury Elementary School





Initial Assessment—Photographic Log

Client: City of Stamford Mold Task Force

Job Number: S-2087-033

Site: Roxbury Elementary School

Photograph No.: 3	Date: 11/07/18	Direction Taken: —
Description: Water Stained Fiberglass Pipe Insulation—Gymnasium Storage		
		

Photograph No.: 4	Date: 11/07/18	Direction Taken: —
Description: Water Stained Plaster Ceiling — Gymnasium Storage		
		

Initial Assessment—Photographic Log

Client: City of Stamford Mold Task Force

Job Number: S-2087-033

Site: Roxbury Elementary School



Initial Assessment—Photographic Log

Client: City of Stamford Mold Task Force

Job Number: S-2087-033

Site: Roxbury Elementary School



Initial Assessment—Photographic Log

Client: City of Stamford Mold Task Force

Job Number: S-2087-033

Site: Roxbury Elementary School

Photograph No.: 9	Date: 11/07/18	Direction Taken: —
Description: Water Damaged Cabinet and Black Growth, Wet Carpet—Workroom 603		
		

Photograph No.: 10	Date: 11/07/18	Direction Taken: —
Description: Water Damaged Paneling—Cafeteria		
		

Initial Assessment—Photographic Log

Client: City of Stamford Mold Task Force

Job Number: S-2087-033

Site: Roxbury Elementary School

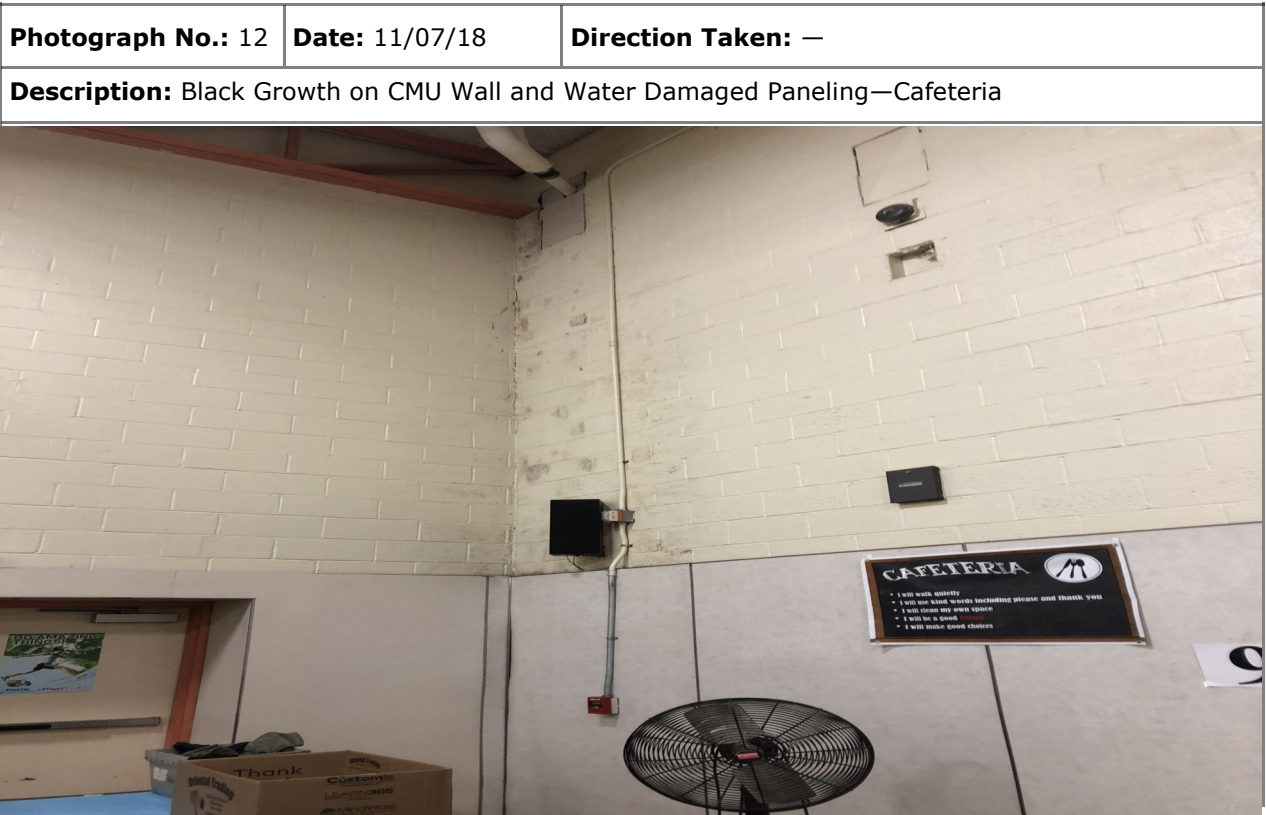
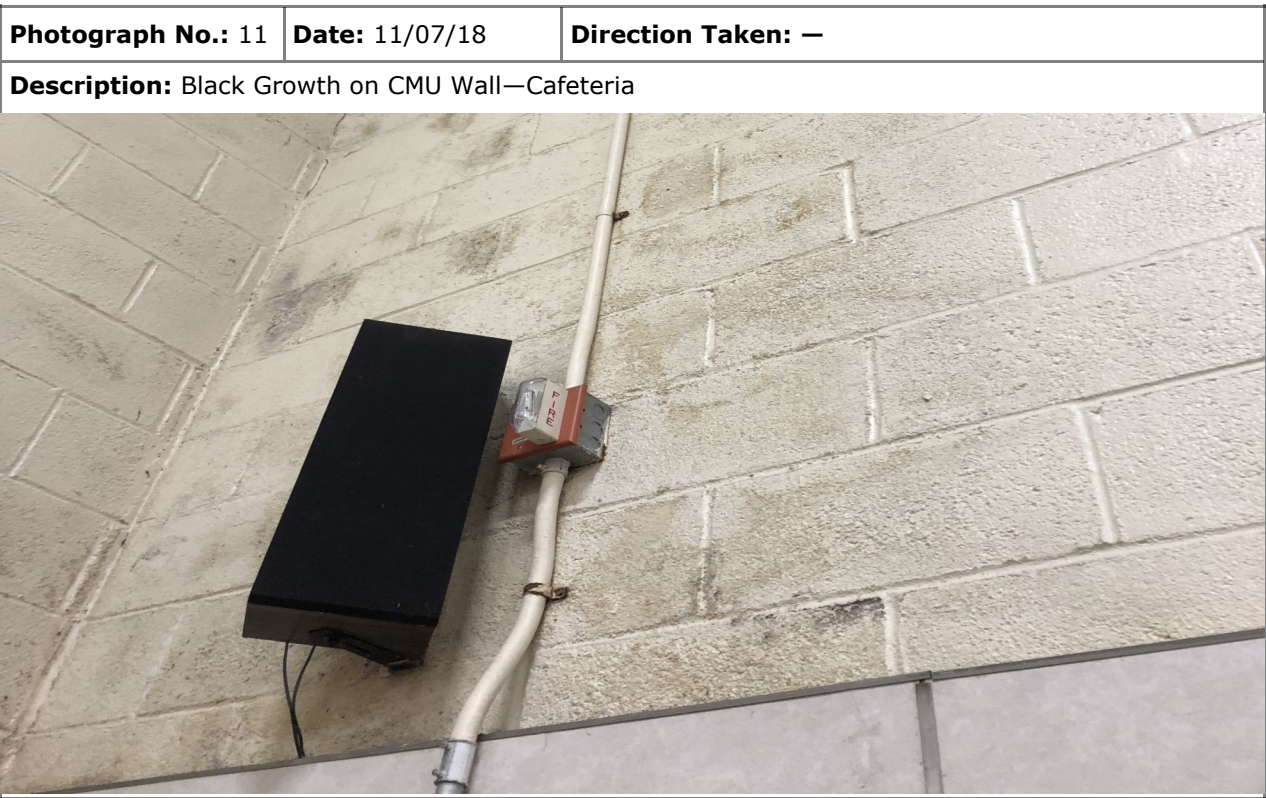

Initial Assessment—Photographic Log

Client: City of Stamford Mold Task Force

Job Number: S-2087-033

Site: Roxbury Elementary School

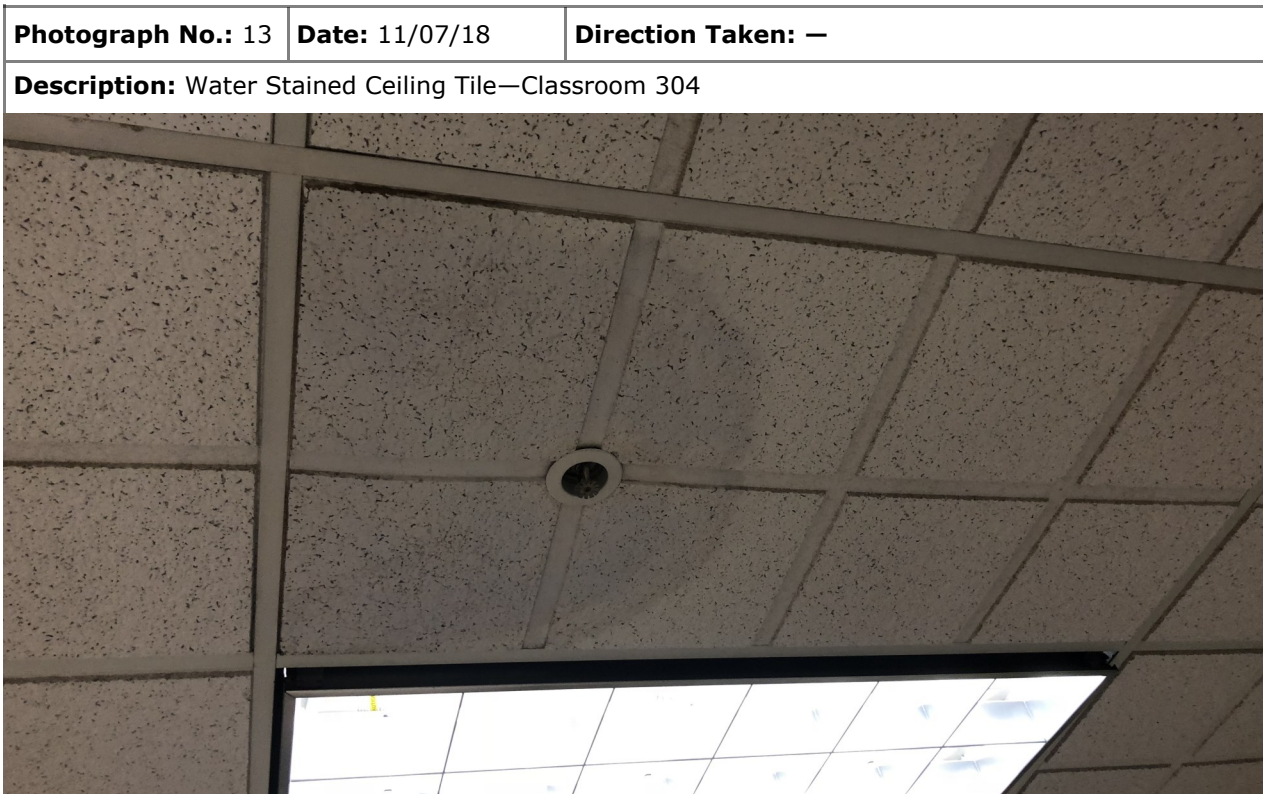

Initial Assessment—Photographic Log

Client: City of Stamford Mold Task Force

Job Number: S-2087-033

Site: Roxbury Elementary School

Photograph No.: 15	Date: 11/07/18	Direction Taken: —
Description: Black Growth (No Mold Spores Identified Via Swab Sample) on Wood Deck—Room 511		
		

Photograph No.:	Date:	Direction Taken: —
Description:		
<div></div>		