

Initial Assessment—Photographic Log

Client: City of Stamford Mold Task Force

Job Number: S-2087-033

Site: Springdale Elementary School

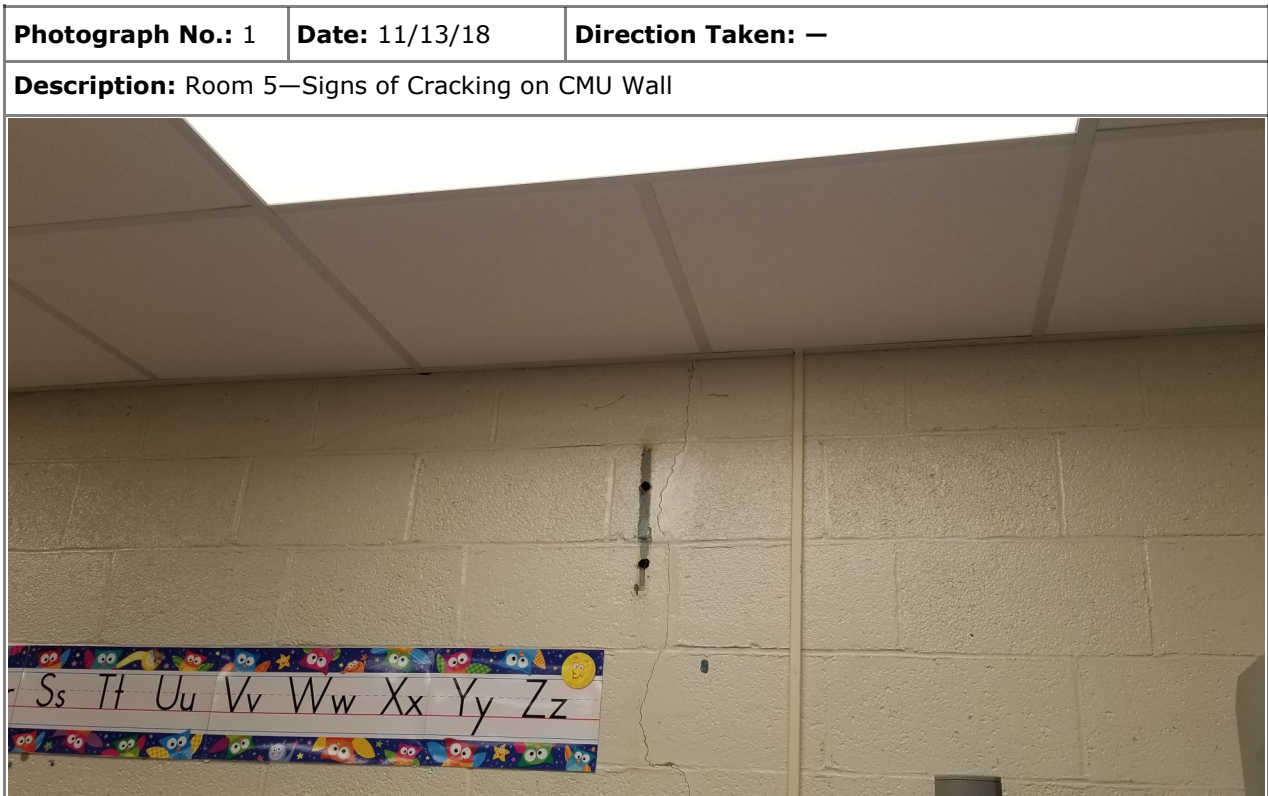

Initial Assessment—Photographic Log

Client: City of Stamford Mold Task Force

Job Number: S-2087-033

Site: Springdale Elementary School

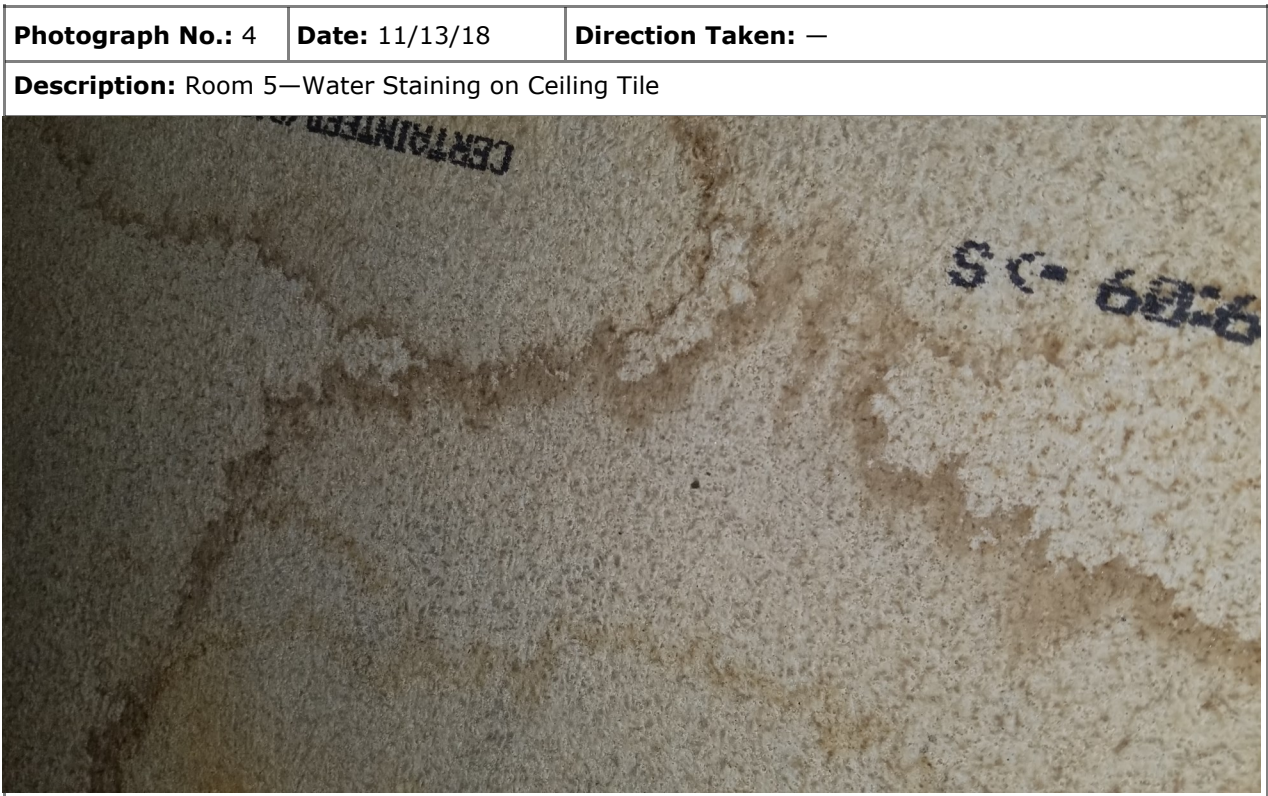

Initial Assessment—Photographic Log

Client: City of Stamford Mold Task Force

Job Number: S-2087-033

Site: Springdale Elementary School

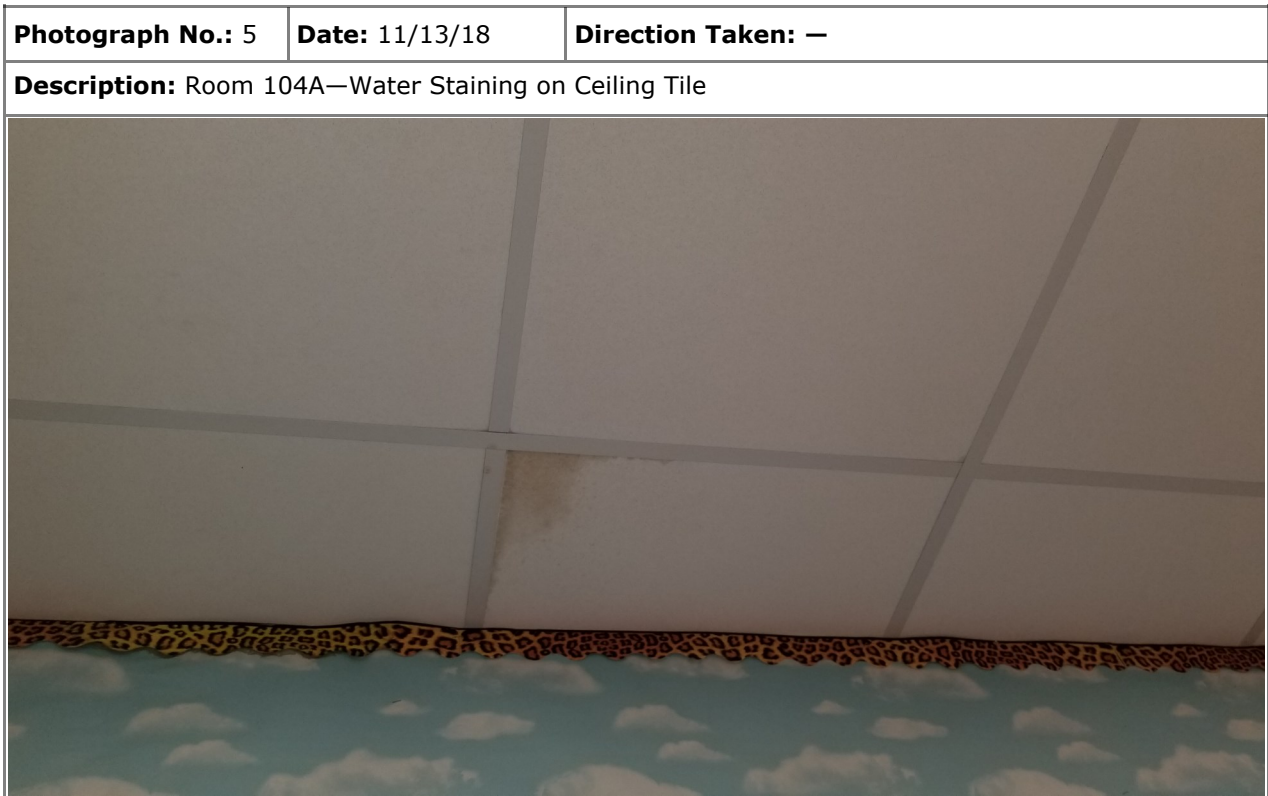

Initial Assessment—Photographic Log

Client: City of Stamford Mold Task Force

Job Number: S-2087-033

Site: Springdale Elementary School



Initial Assessment—Photographic Log

Client: City of Stamford Mold Task Force

Job Number: S-2087-033

Site: Springdale Elementary School

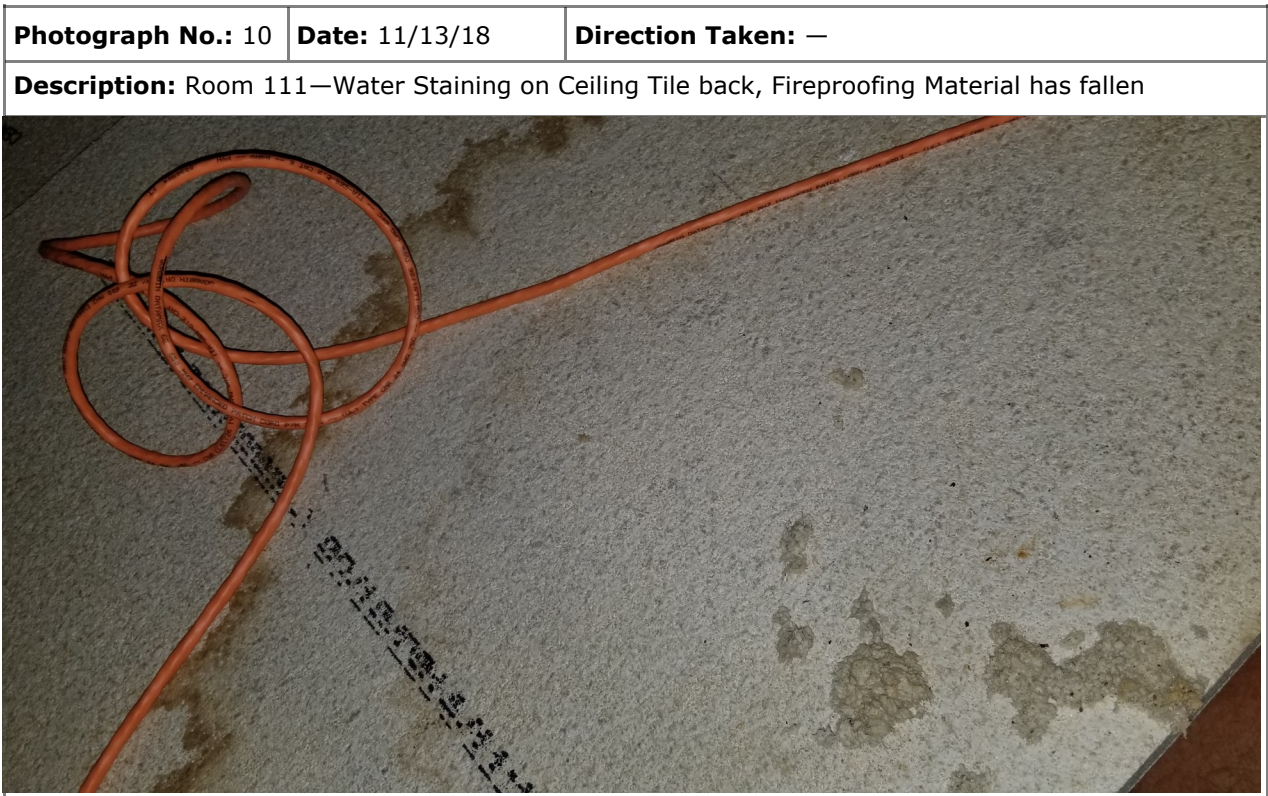

Initial Assessment—Photographic Log

Client: City of Stamford Mold Task Force

Job Number: S-2087-033

Site: Springdale Elementary School

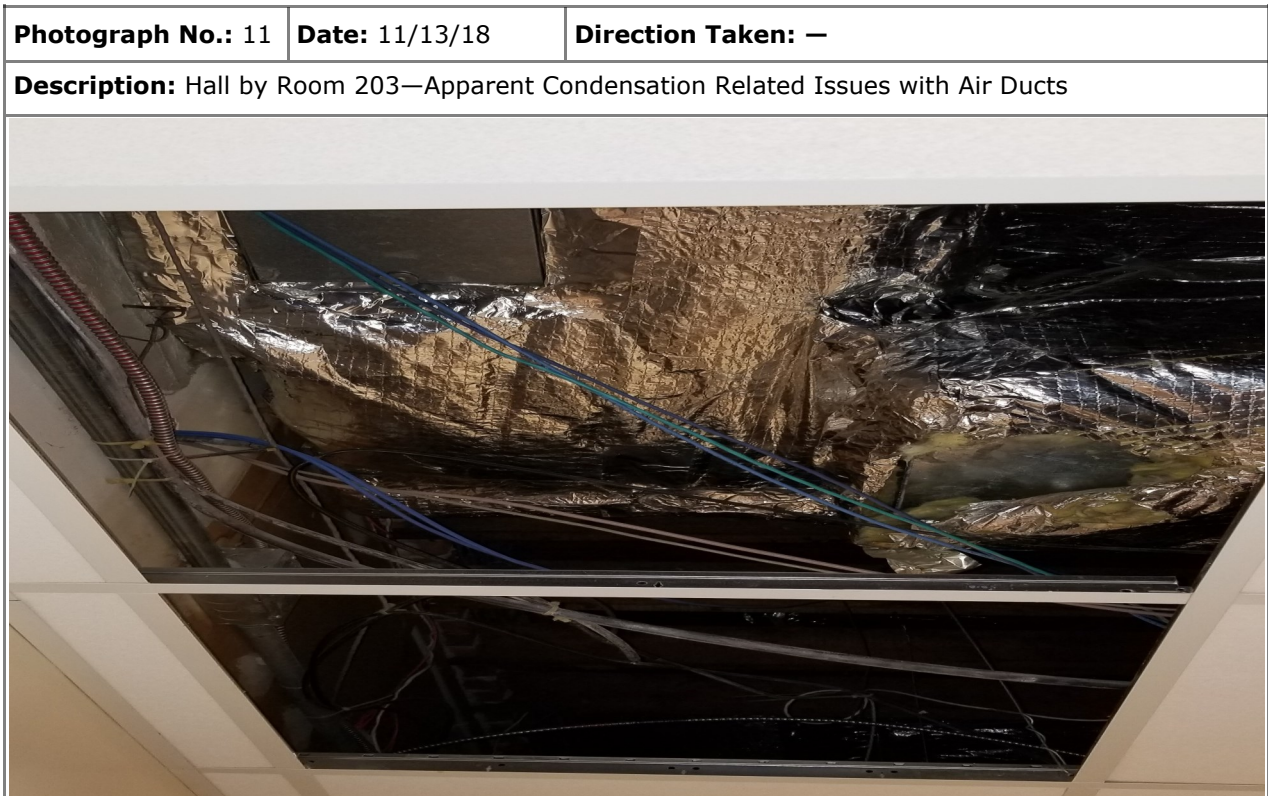

Initial Assessment—Photographic Log

Client: City of Stamford Mold Task Force

Job Number: S-2087-033

Site: Springdale Elementary School

Photograph No.: 13	Date: 11/13/18	Direction Taken: —
Description: Hall by Room 203—Mold Growth on Ceiling Tile		
		

Photograph No.: 14	Date: 11/13/18	Direction Taken: —
Description: Hall by Room 203—Gaps in Duct Insulation		
		

Initial Assessment—Photographic Log

Client: City of Stamford Mold Task Force

Job Number: S-2087-033

Site: Springdale Elementary School

Photograph No.: 15	Date: 11/13/18	Direction Taken: —
Description: Upper Level Hallway—Back of Supply Air Diffuser, Mold Growth		
		

The photograph shows the back of a white supply air diffuser in a hallway. The diffuser is partially covered with a dark, crinkled plastic sheet. There is significant mold growth on the white surface of the diffuser and the surrounding wall. A piece of yellow tape is visible on the left side of the diffuser.

Photograph No.: 16	Date: 11/13/18	Direction Taken: —
Description: Art Storage Room—Gaps in Insulation		
		

The photograph shows the interior of an art storage room. The ceiling is made of white acoustic tiles, and there are several large white pipes running across it. There are significant gaps in the insulation between the ceiling and the walls, and some of the insulation is missing or damaged. A yellow ladder is leaning against the ceiling pipes.

Initial Assessment—Photographic Log

Client: City of Stamford Mold Task Force

Job Number: S-2087-033

Site: Springdale Elementary School

Photograph No.: 17	Date: 03/14/19	Direction Taken: —
Description: Art Room Storage — Peeling Paint on Pipe Insulation		

Photograph No.: 18	Date: 03/14/19	Direction Taken: —
Description: Music Room — Water Damaged Asbestos Pipe Insulation		

Initial Assessment—Photographic Log

Client: City of Stamford Mold Task Force

Job Number: S-2087-033

Site: Springdale Elementary School

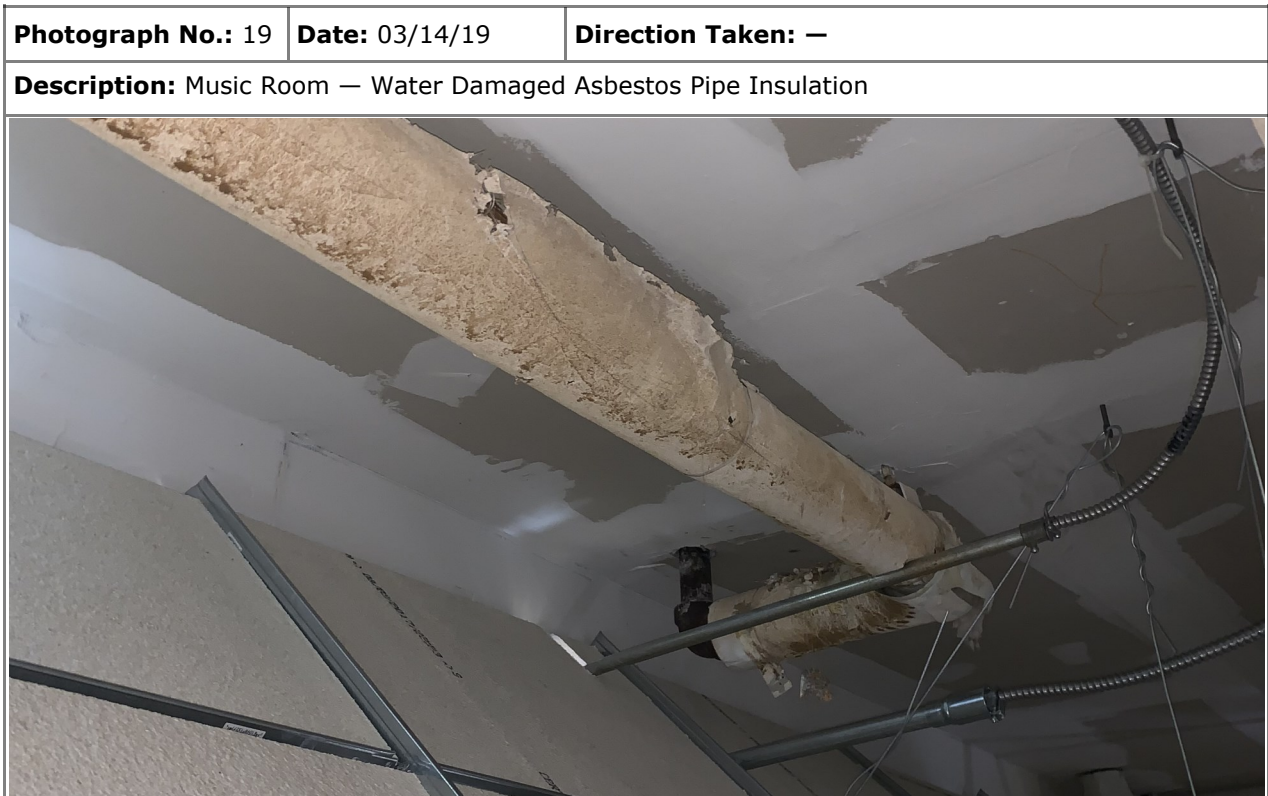

Initial Assessment—Photographic Log

Client: City of Stamford Mold Task Force

Job Number: S-2087-033

Site: Springdale Elementary School



Initial Assessment—Photographic Log

Client: City of Stamford Mold Task Force

Job Number: S-2087-033

Site: Springdale Elementary School

Photograph No.: 23	Date: 03/14/19	Direction Taken: —
Description: Lower Level Speech — Dust Loading on Air Vent above Drop Ceiling		
		

Photograph No.: 24	Date: 03/14/19	Direction Taken: —
Description: Lower Level Art Room — Peeling Paint Pipe Insulation		
		

Initial Assessment—Photographic Log

Client: City of Stamford Mold Task Force

Job Number: S-2087-033

Site: Springdale Elementary School

Photograph No.: 25	Date: 03/14/19	Direction Taken: —
Description: Lower Level Art Room — Water Stain on Ceiling		
		

The photograph shows a close-up of a textured, off-white ceiling. A prominent, irregular water stain is visible, characterized by a darker, yellowish-brown discoloration. To the right of the stain, a white PVC pipe runs vertically. On the left, a white plastic component, possibly a light fixture or vent cover, is partially visible.

Photograph No.: 26	Date: 03/14/18	Direction Taken: —
Description: Lower Level Storage 2 — Peeling Paint on Brick Wall		
		

The photograph depicts a brick wall with significant paint peeling. The remaining paint is a pale yellow color, while the exposed bricks are a mix of red and brown. Several pipes are visible: a vertical black pipe on the left, a horizontal black pipe with a 90-degree elbow on the right, and a vertical yellow pipe in the center. A white cloth is draped over the top right corner of the wall.

Initial Assessment—Photographic Log

Client: City of Stamford Mold Task Force

Job Number: S-2087-033

Site: Springdale Elementary School

Photograph No.: 27	Date: 03/14/19	Direction Taken: —
Description: Lower Level Custodial Office — Dust Loading on Air Vent		
		

Photograph No.: 28	Date: 03/14/19	Direction Taken: —
Description: Staff Room at Gymnasium — Peeling Paint on Plaster Wall		
		

Initial Assessment—Photographic Log

Client: City of Stamford Mold Task Force

Job Number: S-2087-033

Site: Springdale Elementary School

Photograph No.: 29	Date: 03/14/19	Direction Taken: —
Description: Staff Room at Gymnasium — Rusted Drain Pipe above Drop Ceiling at Wall		

Photograph No.: 30	Date: 03/14/19	Direction Taken: —
Description: Kindergarten Classroom 3 — Rust on Exterior Window System		

Initial Assessment—Photographic Log

Client: City of Stamford Mold Task Force

Job Number: S-2087-033

Site: Springdale Elementary School

Photograph No.: 31	Date: 03/14/19	Direction Taken: —
Description: 2nd Floor Boy's Bathroom — Visible Mold Growth on Fiberglass Pipe Insulation		
		

Photograph No.: 32	Date: 03/14/19	Direction Taken: —
Description: 3rd Floor Elevator Lobby — Peeling Vinyl Wall Cover		
		

Initial Assessment—Photographic Log

Client: City of Stamford Mold Task Force

Job Number: S-2087-033

Site: Springdale Elementary School

