

LOCATION MAP - 1"=750'±

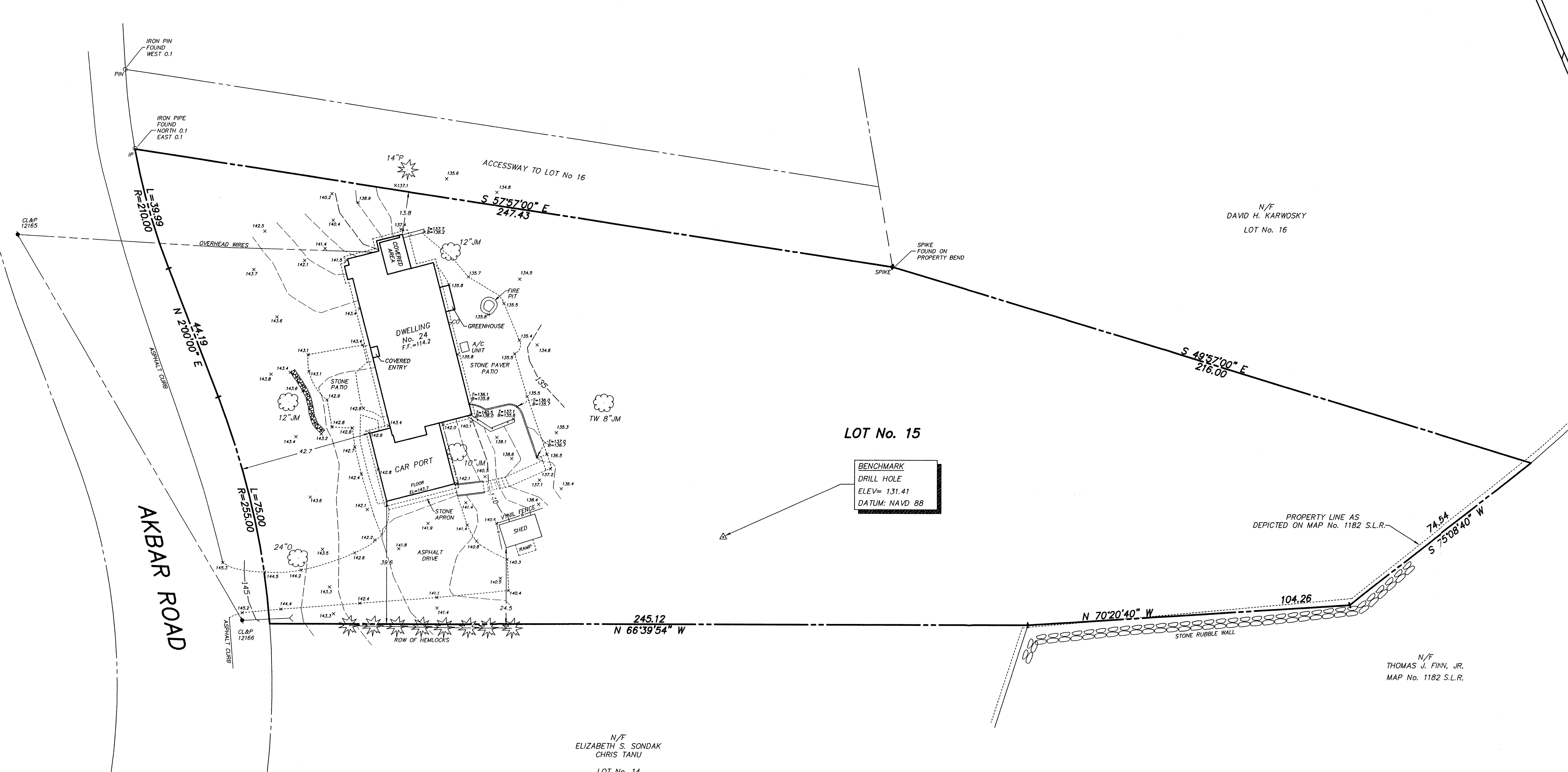

TREE LEGEND
JM - JAPANESE MAPLE
O - OAK
P - PINE
TW - TWIN

ELEVATIONS DEPICTED HEREON ARE BASED ON THE NORTH AMERICAN VERTICAL DATUM OF 1988 (NAVD 88).
THIS MAP IS AN TOPOGRAPHIC SURVEY. TOPOGRAPHIC DATA IS IN ACCORDANCE WITH CLASS "T-2" TOPOGRAPHIC ACCURACY.
NEW MONUMENTATION HAS NOT BEEN SET IN THE COURSE OF MAKING THIS SURVEY.
ONLY COPIES OF THIS MAP, BEARING AN ORIGINAL IMPRINT OF THE SURVEYOR'S EMBOSSED SEAL SHALL BE CONSIDERED TO BE TRUE, VALID COPIES.
AREA = 1.0161 ACRES
REFER TO MAP No. 7470 S.L.R.
LAND LIES IN "RA-1" ZONING DISTRICT
TO MY KNOWLEDGE AND BELIEF, THIS MAP IS SUBSTANTIALLY CORRECT AS NOTED.
D'ANDREA SURVEYING & ENGINEERING, P.C.
Edwin W. Rhodes, III, SURVEYOR
EDWIN W. RHODES, III CT LS No. 70436
RIVERSIDE, CONNECTICUT NOVEMBER 9, 2021

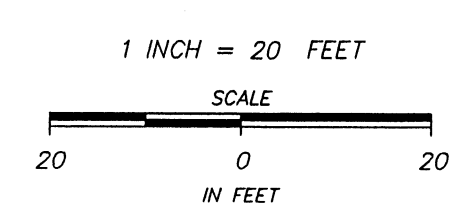
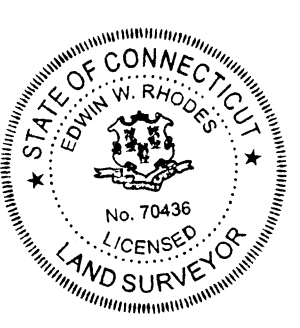

#004-22
TOPOGRAPHIC SURVEY
DEPICTING
24 AKBAR ROAD
IN
STAMFORD, CONNECTICUT
PREPARED FOR
JOHN CASSONE
GERALYN CASSONE