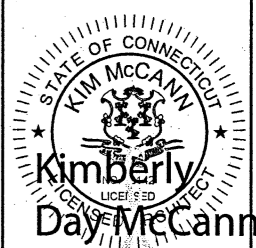

SIGNAGE NOTES
 SIGNAGE SHOWN FOR DEMONSTRATIVE PURPOSES ONLY. SPECIFY WALL SIGNS TO BE APPROVED VIA ISSUANCE OF SIGNAGE PERMITS IN ACCORDANCE WITH SECTION 13 OF THE ZONING REGULATIONS. IN NO EVENT WILL WALL SIGNAGE ON EITHER THE NORTHERLY OR SOUTHERLY FACADES OF THE BUILDING EXCEED 174-18 SF

COPYRIGHT STATEMENT
 These documents, their contents, and the ideas, designs, and concepts presented herein are the property of ELEVEN18 ARCHITECTURE and are issued only for the specific project noted on these documents. Holders of these documents that have established a mutually agreed contractual relationship with ELEVEN18 ARCHITECTURE have been granted a limited license to reproduce these documents in relationship to the specific project referenced. All others are subject to US Copyright Law as defined by Title 17 of the United States Code and other regional laws as may apply. Any revisions, reproductions, modifications, or re-use of these documents without the express written consent of ELEVEN18 ARCHITECTURE is prohibited by Law.

#010-22

25 JAN 2022

 Digitally signed by
 Kimberly Day McCann
 Date: 2022.01.25
 License # AR0013142

ELEVEN18 ARCHITECTURE
 A WOMEN'S BUSINESS ENTERPRISE
 FL License # AR0013142
 Mailing Address:
 434 E. Central Blvd. #543
 Orlando, FL 32801
 www.eleven18architecture.com
 Physical Address:
 3001 E. Colonial Dr. #307
 Orlando, FL 32803
 407-745-5300
 © Copyright 2022 ELEVEN18 ARCHITECTURE, FL
 All Rights Reserved Worldwide

PROJECT NAME:
STAMFORD RETAIL
 64 High Ridge Road
 Stamford, CT

ELEVEN18 PROJECT LEAD:
 Kim McCann
 407-745-5300
 kmccann@eleven18architecture.com
 PROJECT TEAM:
 Maria Lopez
 407-745-5300 EXT. 106
 mlopez@eleven18architecture.com

REVISIONS		
#	DATE	DESC.
1	01.25.2022	SIGNAGE SUBMITTAL

A301.1
 SIGNAGE

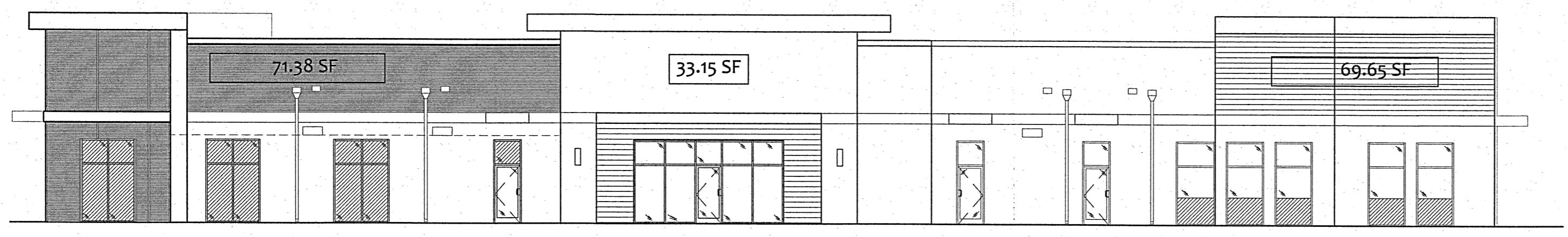

04 SOUTH ELEVATION
 1/8" = 1'-0"

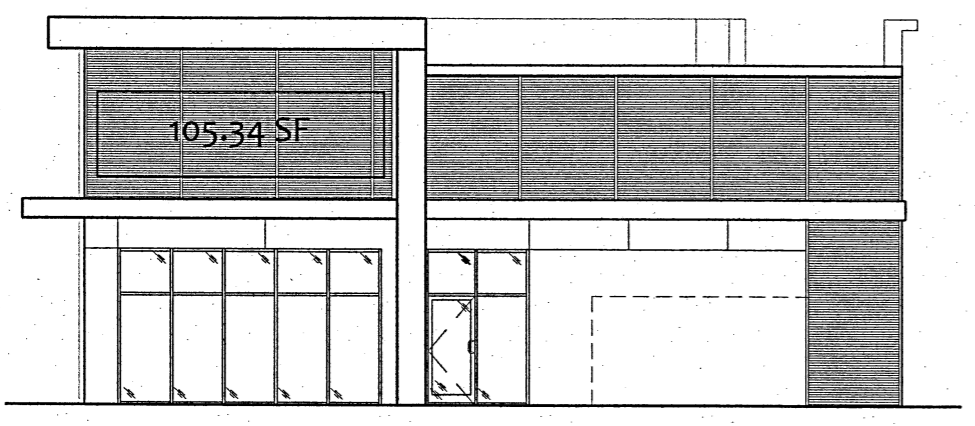
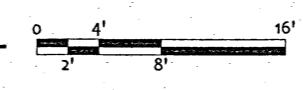

03 WEST ELEVATION
 1/8" = 1'-0"

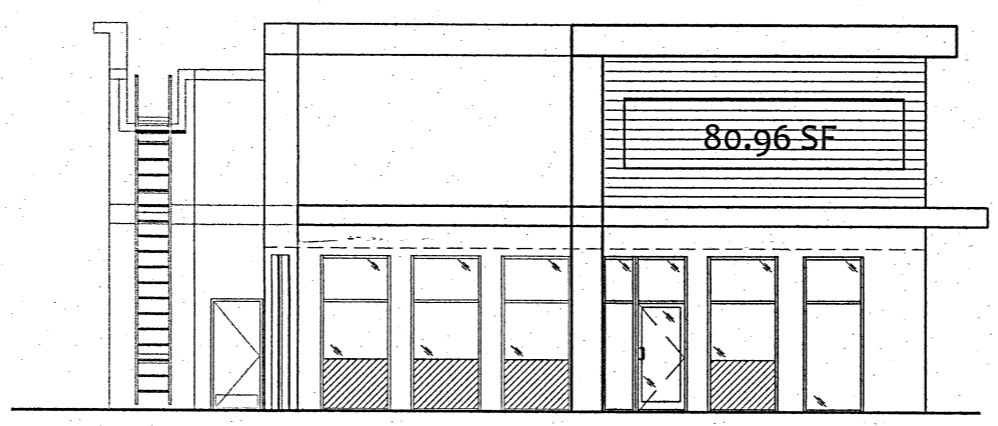
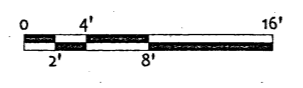

02 EAST ELEVATION
 1/8" = 1'-0"

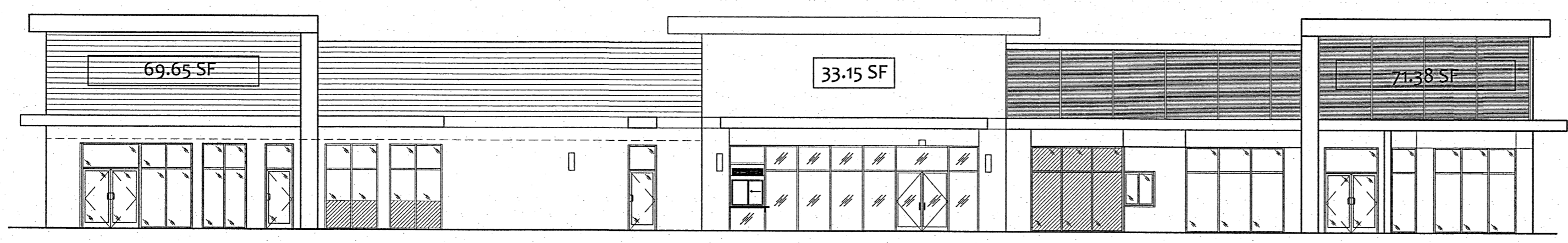
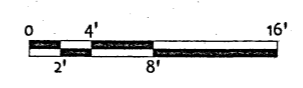

01 NORTH ELEVATION
 1/8" = 1'-0"

