

Initial Assessment—Photographic Log

Client: City of Stamford Mold Task Force

Job Number: S-2087-033

Site: Toquam Magnet School

Photograph No.: 1	Date: 11/8/18	Direction Taken: —
Description: Room 1—Mold Growth on Supply Air Diffuser		
		

Photograph No.: 2	Date: 11/8/18	Direction Taken: —
Description: Room 1—Mold Growth on Metal Roof Deck		
		

Initial Assessment—Photographic Log

Client: City of Stamford Mold Task Force

Job Number: S-2087-033

Site: Toquam Magnet School

Photograph No.: 3	Date: 11/8/18	Direction Taken: —
Description: Room 2—Mold Growth and Rust on Supply Air Diffuser		
		

Photograph No.: 4	Date: 11/8/18	Direction Taken: —
Description: Room 3—Mold Growth and Rust on Supply Air Diffuser		
		

Initial Assessment—Photographic Log

Client: City of Stamford Mold Task Force

Job Number: S-2087-033

Site: Toquam Magnet School

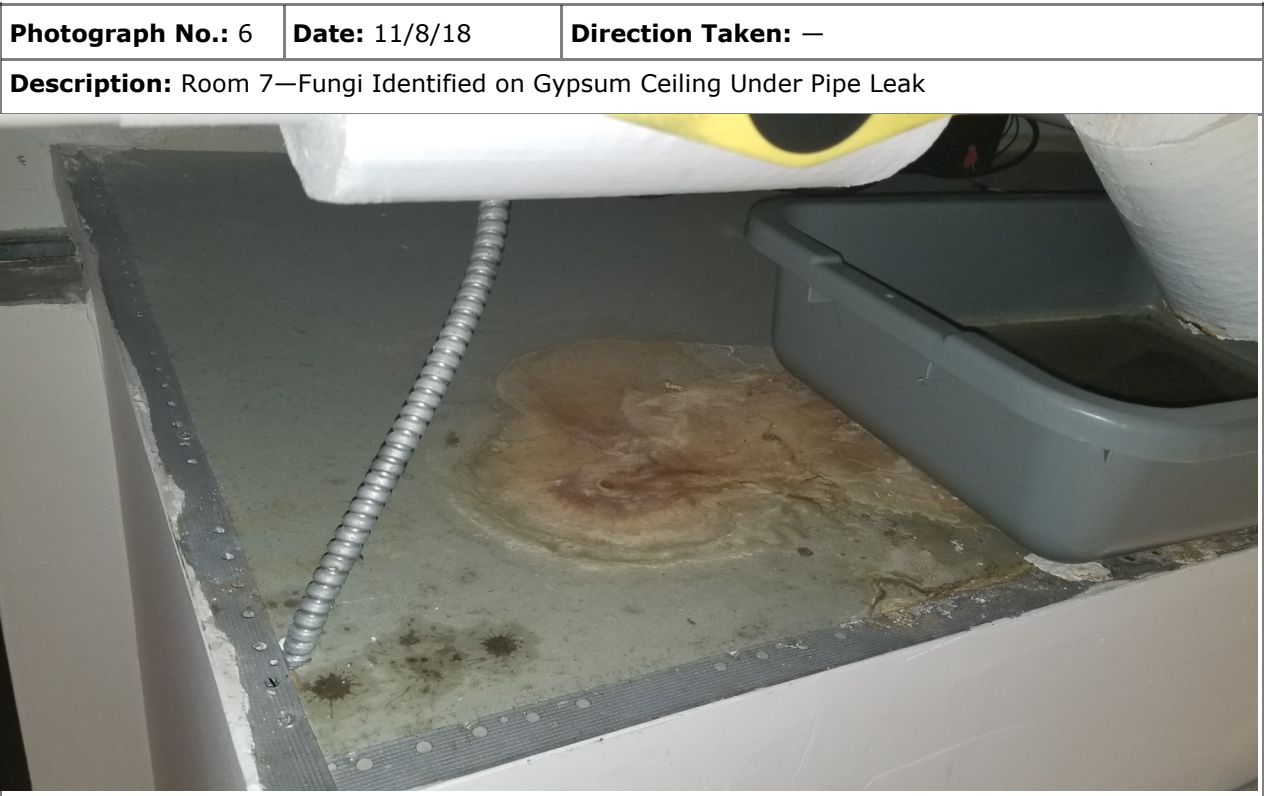

Initial Assessment—Photographic Log

Tighe&Bond

Client: City of Stamford Mold Task Force

Job Number: S-2087-033

Site: Toquam Magnet School



Initial Assessment—Photographic Log

Client: City of Stamford Mold Task Force

Job Number: S-2087-033

Site: Toquam Magnet School

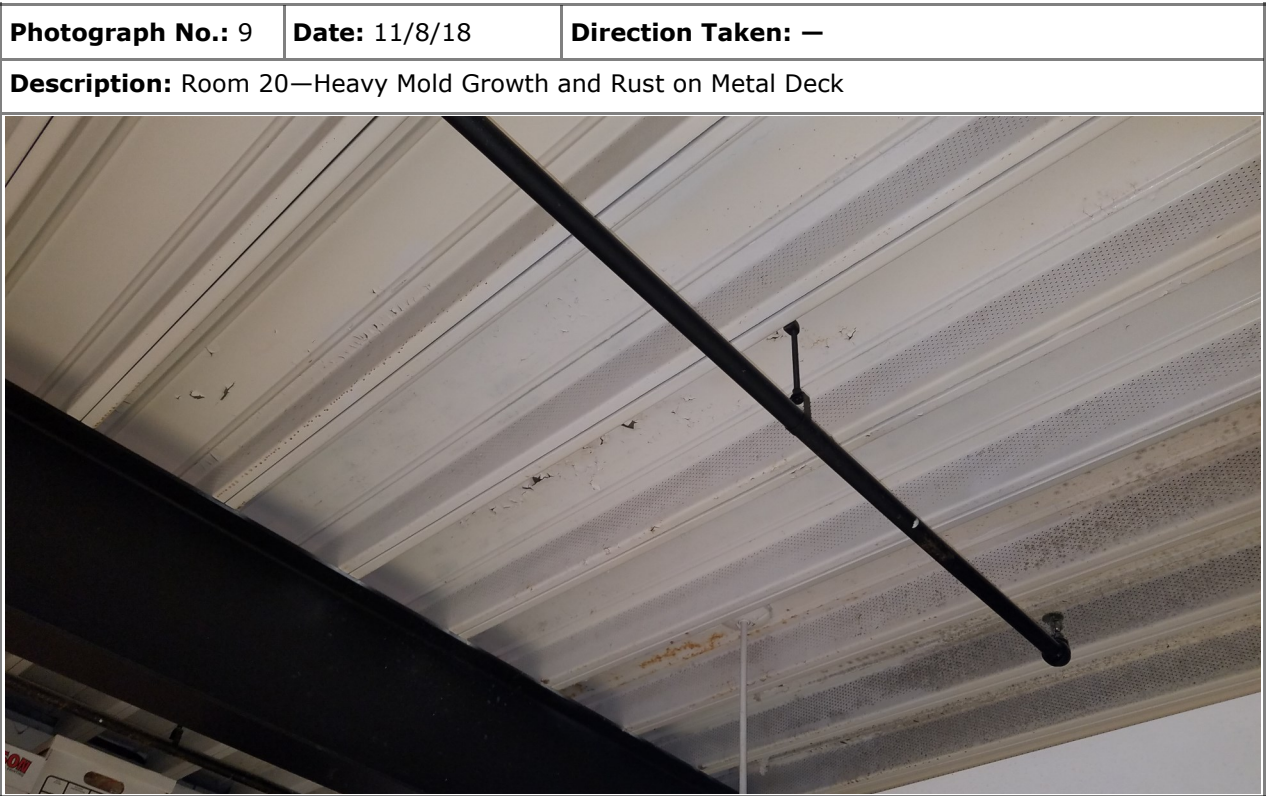

Initial Assessment—Photographic Log

Client: City of Stamford Mold Task Force
Site: Toquam Magnet School

Job Number: S-2087-033

Photograph No.: 11	Date: 11/8/18	Direction Taken: —
Description: Room 20—Mold Growth on Gypsum Board Wall		
		

The photograph shows a close-up of a white gypsum board wall. A horizontal band of brown, fuzzy mold growth is visible, extending across the middle of the frame. Below the mold, there is some dark, possibly water-damaged area. To the right, a dark, vertical surface, possibly a door or window frame, is partially visible.

Photograph No.: 12	Date: 11/8/18	Direction Taken: —
Description: Room 23—Water Staining on Fiberglass Pipe Insulation		
		

The photograph shows a cluster of white fiberglass pipe insulation pipes. A yellow valve handle is visible on the left. A brown, irregular water stain is present on the insulation. A metal flexible conduit is connected to the pipes. The background is a plain, light-colored wall.

Initial Assessment—Photographic Log

Client: City of Stamford Mold Task Force

Job Number: S-2087-033

Site: Toquam Magnet School

Photograph No.: 13	Date: 11/8/18	Direction Taken: —
Description: Room 23—Mold Growth and Rust on Supply Air Diffuser		
		

Photograph No.: 14	Date: 11/8/18	Direction Taken: —
Description: Room 22—Mold Growth and Rust on Supply Air Diffuser		
		

Initial Assessment—Photographic Log

Client: City of Stamford Mold Task Force

Job Number: S-2087-033

Site: Toquam Magnet School

Photograph No.: 15	Date: 11/8/18	Direction Taken: —
Description: Hall Skylight by Room 24—Mold Growth on Gypsum Board Wall		
		

Photograph No.: 16	Date: 11/8/18	Direction Taken: —
Description: Hall Skylight by Room 24—Mold Growth on Gypsum Board Wall		
		

Initial Assessment—Photographic Log

Client: City of Stamford Mold Task Force

Job Number: S-2087-033

Site: Toquam Magnet School

Photograph No.: 17	Date: 11/8/18	Direction Taken: —
Description: Room 24—Active Pipe Leak by HVAC		



Photograph No.: 18	Date: 11/8/18	Direction Taken: —
Description: Room 24—Rust on Supply Air Diffuser		



Initial Assessment—Photographic Log

Client: City of Stamford Mold Task Force

Job Number: S-2087-033

Site: Toquam Magnet School

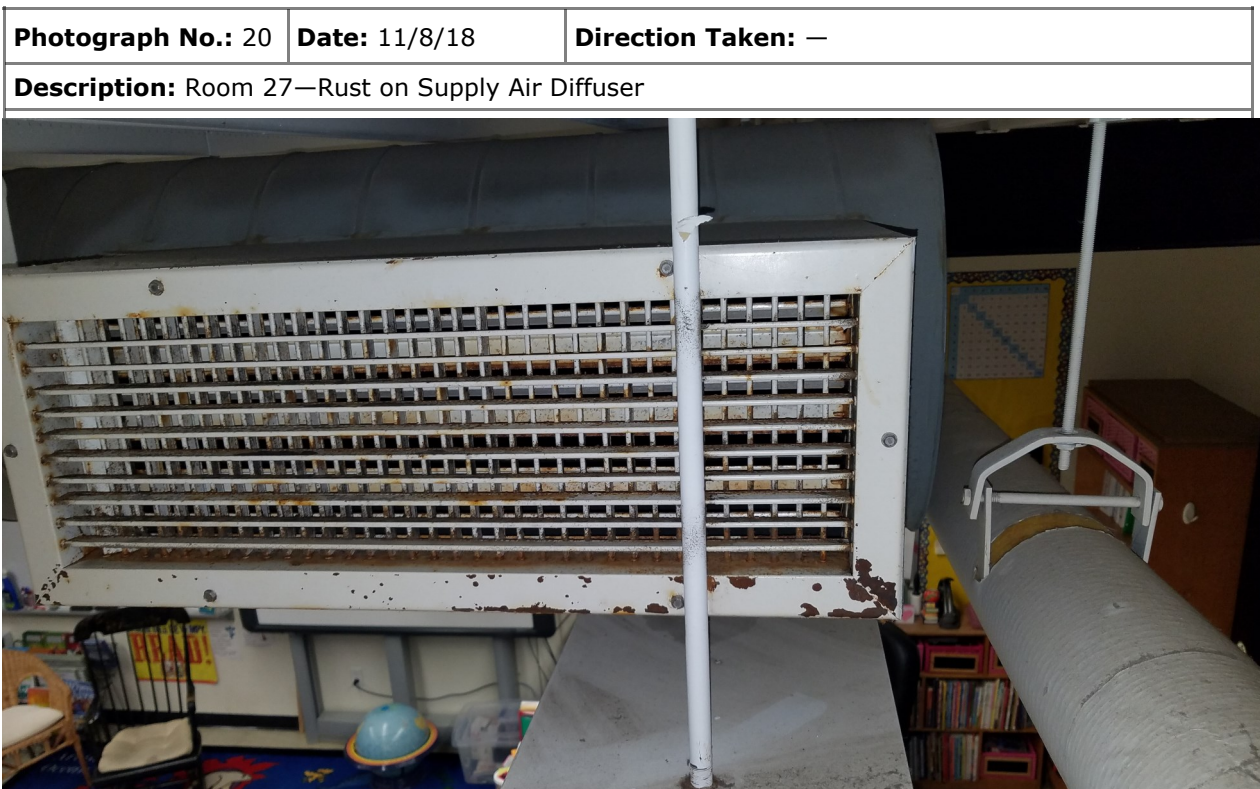

Initial Assessment—Photographic Log

Client: City of Stamford Mold Task Force
Site: Toquam Magnet School

Job Number: S-2087-033

Photograph No.: 21	Date: 11/8/18	Direction Taken: —
Description: Room 28—Active Pipe Leak by HVAC		



Photograph No.: 22	Date: 11/8/18	Direction Taken: —
Description: Room 28—Rust and Mold Growth on Supply Air Diffuser		



Initial Assessment—Photographic Log

Client: City of Stamford Mold Task Force

Job Number: S-2087-033

Site: Toquam Magnet School

Photograph No.: 23	Date: 11/8/18	Direction Taken: —
Description: Room 32—Mold Growth on Roof Deck		
		

Photograph No.: 24	Date: 11/8/18	Direction Taken: —
Description: Room 32—Rust and Mold Growth on Roof Deck		
		

Initial Assessment—Photographic Log

Client: City of Stamford Mold Task Force

Job Number: S-2087-033

Site: Toquam Magnet School



Initial Assessment—Photographic Log

Client: City of Stamford Mold Task Force

Job Number: S-2087-033

Site: Toquam Magnet School

Photograph No.: 27	Date: 11/8/18	Direction Taken: —
Description: Room 34—Rust on Supply Air Diffuser		



Photograph No.: 28	Date: 11/8/18	Direction Taken: —
Description: Room 37—Rust on Supply Air Diffuser		



Initial Assessment—Photographic Log

Client: City of Stamford Mold Task Force

Job Number: S-2087-033

Site: Toquam Magnet School

Photograph No.: 29	Date: 11/8/18	Direction Taken: —
Description: Room 43—Water Staining on Ceiling Tiles		
		

The photograph shows a close-up of a drop ceiling in Room 43. Several white acoustic ceiling tiles are visible, with prominent brown and tan water stains. A circular recessed light fixture is visible on the left. In the bottom right corner, a portion of a colorful educational poster with letters and words is visible.

Photograph No.: 30	Date: 11/8/18	Direction Taken: —
Description: Room 43—Signs of Water Intrusion on Duct (Rust and Staining)		
		

The photograph shows a large, dark metal duct or pipe in Room 43. The surface of the duct is heavily corroded, showing significant rust and staining. A white PVC pipe is visible in the upper right corner. A yellow tag is attached to the duct with a string. Various cables and wires are visible in the foreground and background.

Initial Assessment—Photographic Log

Client: City of Stamford Mold Task Force

Job Number: S-2087-033

Site: Toquam Magnet School

Photograph No.: 31	Date: 11/8/18	Direction Taken: —
Description: Room 49A—Mold Growth on Concrete and Gypsum Walls		
		

Photograph No.: 32	Date: 11/8/18	Direction Taken: —
Description: Room 49A—Mold Growth on Concrete Walls and Dehumidifier		
		

Initial Assessment—Photographic Log

Client: City of Stamford Mold Task Force

Job Number: S-2087-033

Site: Toquam Magnet School

Photograph No.: 33	Date: 11/8/18	Direction Taken: —
Description: Room 49A—Debris and Growth on Supply Air Diffuser		



Photograph No.: 34	Date: 11/8/18	Direction Taken: —
Description: Room 49A—Mold Growth on Gypsum Board, Wood Rot		



Initial Assessment—Photographic Log

Client: City of Stamford Mold Task Force

Job Number: S-2087-033

Site: Toquam Magnet School

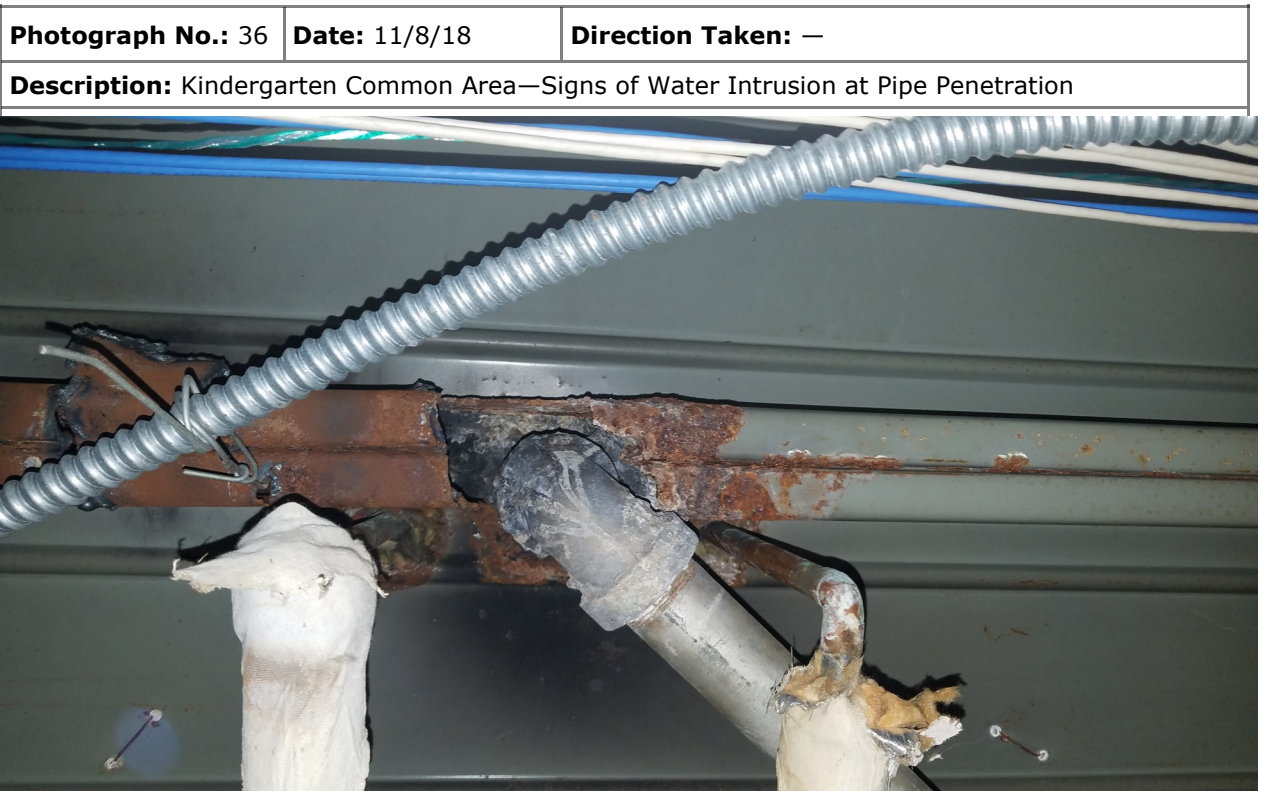
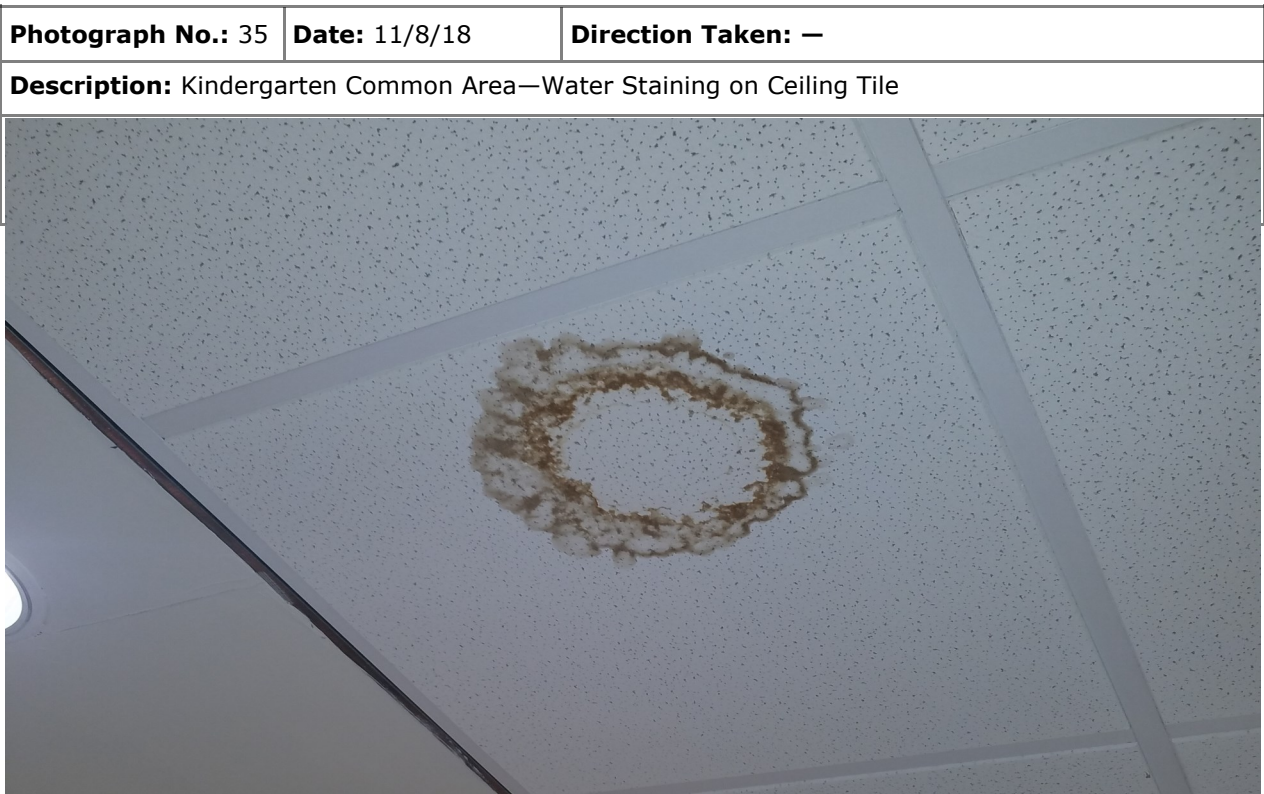

Initial Assessment—Photographic Log

Client: City of Stamford Mold Task Force

Job Number: S-2087-033

Site: Toquam Magnet School

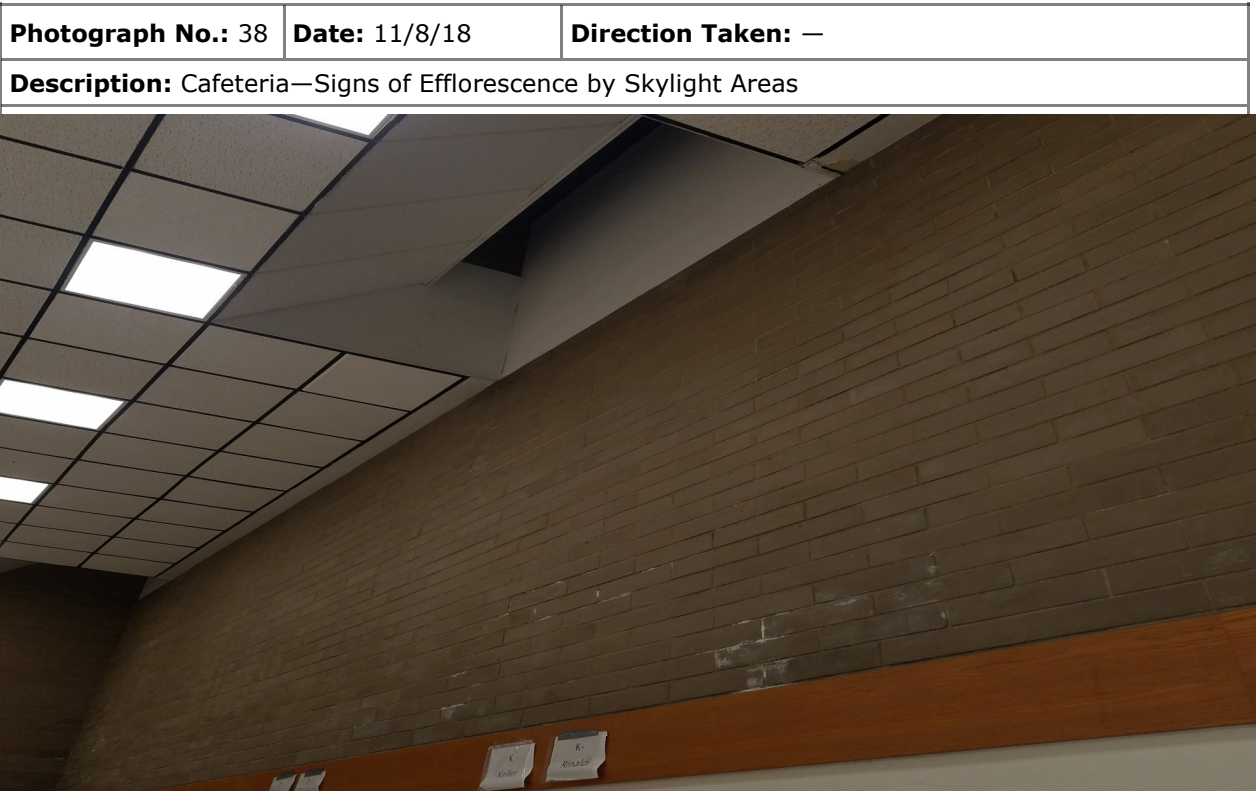

Initial Assessment—Photographic Log

Client: City of Stamford Mold Task Force

Job Number: S-2087-033

Site: Toquam Magnet School

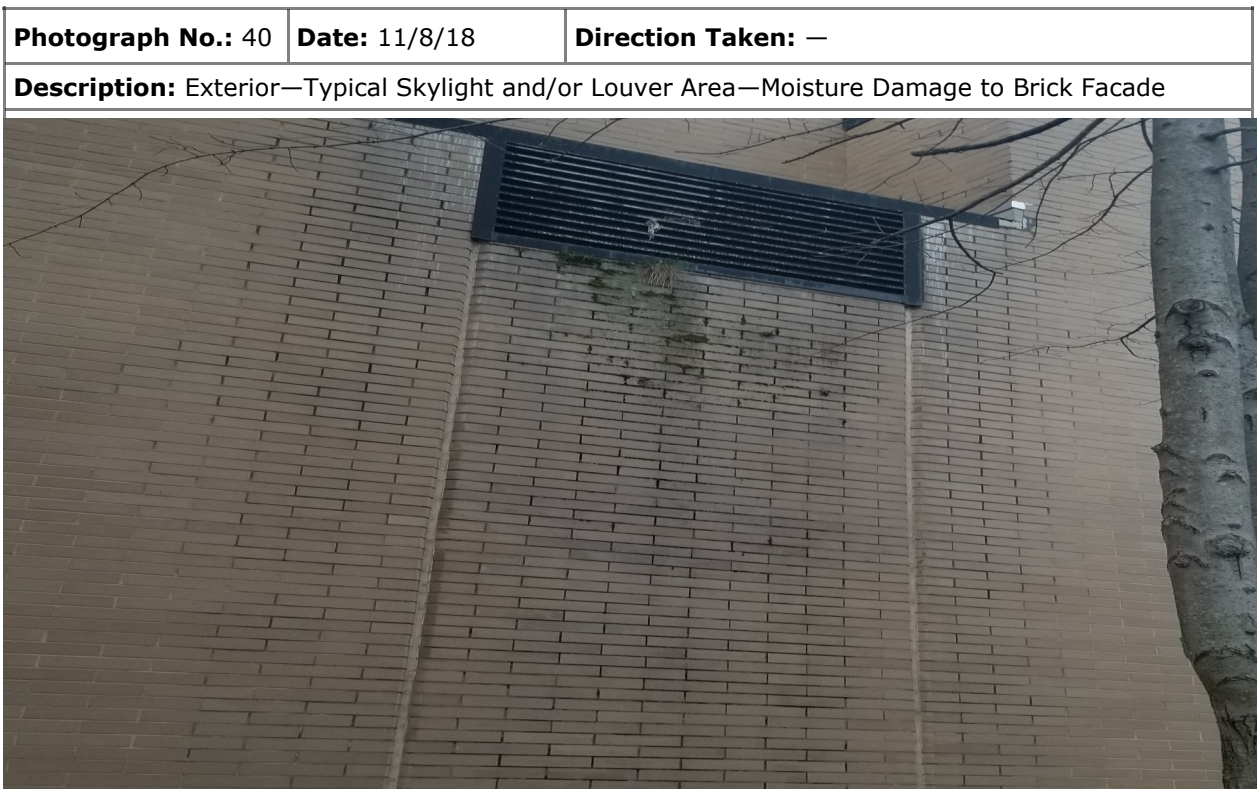
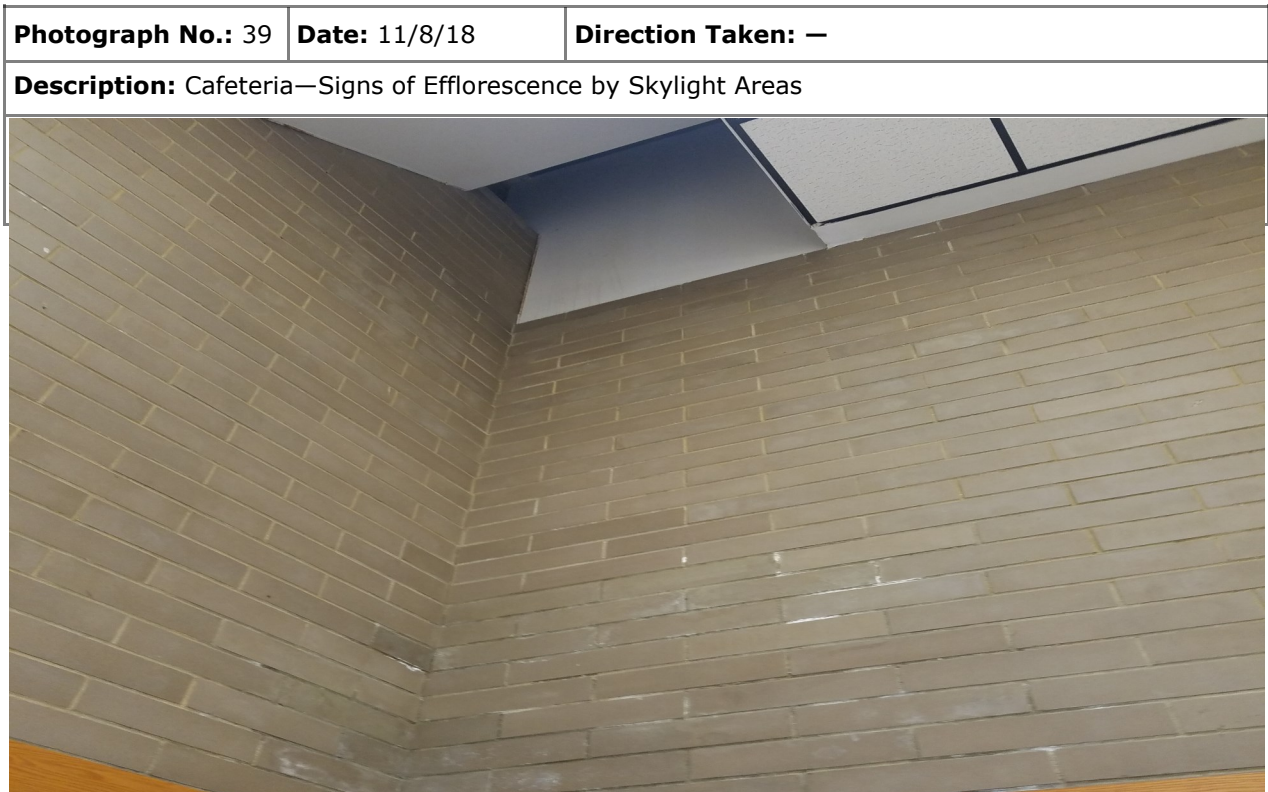

Initial Assessment—Photographic Log

Client: City of Stamford Mold Task Force

Job Number: S-2087-033

Site: Toquam Magnet School

