

BLOCK No. 150

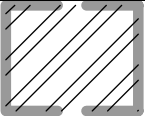

"CUMMINGS PARK"



**AREA TO BE CHANGED
FROM "R-5" ZONING DISTRICT
TO "RM-1" ZONING DISTRICT**

SHIPPAN AVENUE

PRESENT "C-N" ZONING DISTRICT (TO REMAIN)

SEAVIEW AVENUE

PRESENT "P" ZONING DISTRICT (TO REMAIN)

INGALL STREET

PRESENT "R-5" ZONING DISTRICT (TO REMAIN)

WESTCOTT COVE (LONG ISLAND SOUND)

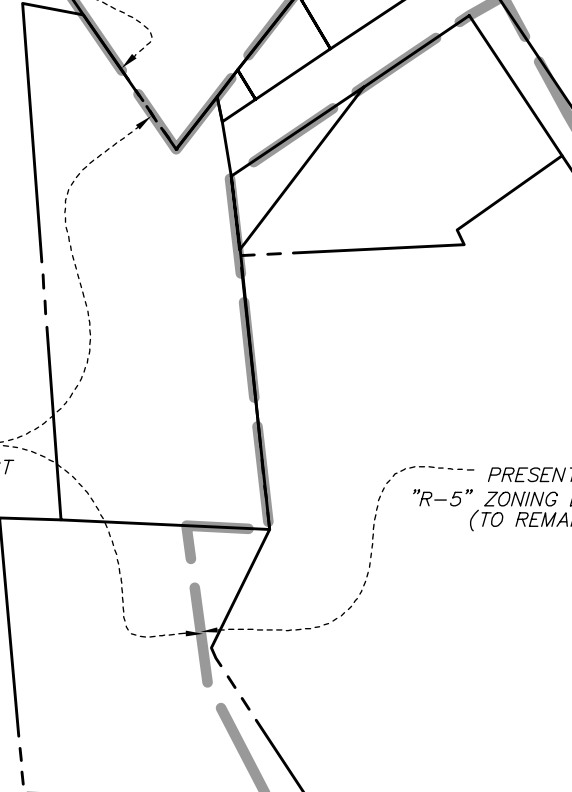
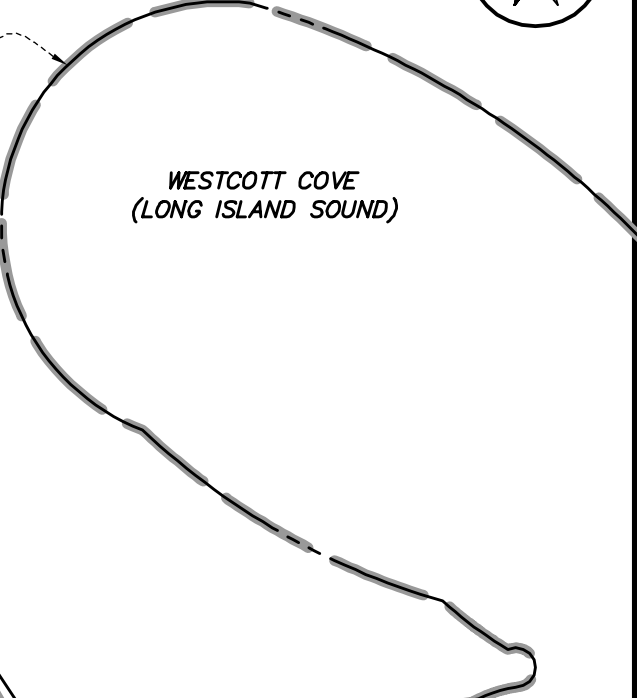

PRESENT "P" ZONING DISTRICT (TO REMAIN)

PRESENT "R-5" ZONING DISTRICT (TO REMAIN)

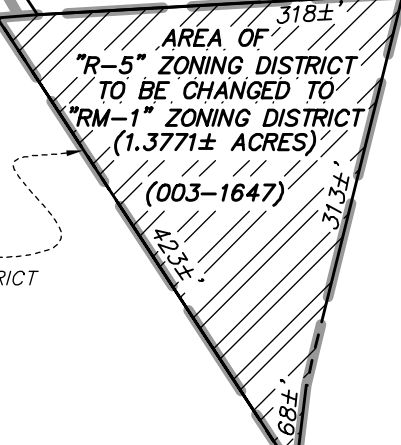

AREA OF "R-5" ZONING DISTRICT TO BE CHANGED TO "RM-1" ZONING DISTRICT (1.3771± ACRES) (003-1647)

WESTCOTT COVE (LONG ISLAND SOUND)

1 INCH = 150 FEET
SCALE



JUNE 27, 2022

**PROPOSED REVISION OF
ZONING DISTRICTS
AT
68-70 SEAVIEW AVENUE
IN
STAMFORD, CONNECTICUT**

D'ANDREA SURVEYING & ENGINEERING, PC

- LAND PLANNERS
- ENGINEERS
- SURVEYORS

P.O. BOX 549
RIVERSIDE, CT 06878

6 NEIL LANE
TEL. 637-1779

21VP_ZONECHANGE_0.DWG (GLT)