

PRINTS NOT VALID WITHOUT ORIGINAL SIGNATURE & SEAL.

LEGEND: -

- B.C. BOTTOM OF CURB
- BOT. BOTTOM
- B.W. BOTTOM OF WALL
- CB. CATCH BASIN
- EL. ELEVATION
- EX. EXISTING
- F.L. FLOW LINE
- GR. GRATE
- T.B.R. TO BE REMOVED
- T.C. TOP OF CURB
- T.W. TOP OF WALL
- T.B.R. TO BE REMOVED
- TYP. TYPICAL
- V.I.F. VERIFY IN FIELD
- W/W WINDOW WELL
- STONEWALL

- RETAINING WALL
- LEDGE
- EXISTING CONTOUR LINE
- EXISTING SPOT ELEVATION
- PROPOSED CONTOUR LINE
- PROPOSED SPOT ELEVATION
- TREE
- SEDIMENT BARRIER
- CONSTRUCTION FENCE
- TREE TO BE REMOVED
- DEEP TEST HOLE
- PERCOLATION TEST HOLE

SURVEYOR'S NOTES

1. THIS SURVEY AND MAP HAS BEEN PREPARED IN ACCORDANCE WITH SECTIONS 20-300B-1 THROUGH 20-300B-20 OF THE REGULATIONS OF CONNECTICUT STATE AGENCIES - "MINIMUM STANDARDS FOR SURVEYS AND MAPS IN THE STATE OF CONNECTICUT" AS ENDORSED BY THE CONNECTICUT ASSOCIATION OF LAND SURVEYORS, INC. ON SEPT. 26, 1996.

IT IS A ZONING LOCATION SURVEY CONFORMING TO HORIZONTAL ACCURACY CLASS A-2. THE USE BY OTHER PERSONS OTHER THAN STATED HEREON IS NOT VALID.

2. SURVEYED PARCEL IS SUBJECT TO PRIVATE AND OR PUBLIC RESTRICTIONS AND OR EASEMENTS OF RECORD IF ANY. IT IS THE RESPONSIBILITY OF THE CLIENT TO GET THE TITLE REPORT WHICH MAY REVEAL POSSIBLE EASEMENTS AND OR RESTRICTIONS.

3. UNDERGROUND UTILITIES SHOWN HEREON-IF ANY ARE BASED ON THE VISIBLE STRUCTURES AT THE TIME OF THE SURVEY AND COMPILED FROM OTHER SOURCES AND THESE LOCATIONS ARE APPROXIMATE. ADDITIONAL UTILITIES ABANDONED OR IN USE MAY EXIST. PRIOR TO ANY EXCAVATION OR CONSTRUCTION CONTACT "CALL BEFORE YOU DIG": 1-800-922-4455.

UNDERGROUND IMPROVEMENTS OR ENCROACHMENTS IF ANY, ARE NOT DEPICTED HEREON.

DISTANCES FROM THE BUILDING TO THE PROPERTY LINE ARE NOT TO BE USED FOR BOUNDARY DETERMINATION.

PROPERTY SHOWN HEREON IS LOCATED IN ZONE "AE-77" AND ZONE "X" BASED ON "FLOOD INSURANCE RATE MAP (FIRM)" NO. 09001C0504F EFFECTIVE JUNE 18, 2010. FLOODWAY INFORMATION SCALED FROM THIS MAP.

WETLANDS SHOWN HEREON WERE DEFINED BY SOIL SCIENCE AND ENVIRONMENTAL SERVICES, INC. CERTIFIED SOIL SCIENTISTS, FEBRUARY 16, 2002 AND LOCATED BY FIORENZO CORBO, LAND SURVEYOR. FRANGIONE ENGINEERING, LLC TAKES NO RESPONSIBILITY FOR THE ACCURACY OF THE WETLAND DELINEATION.

DATUM IS NAVD 88

ORIGINAL TOPOGRAPHIC INFORMATION SHOWN HEREON OBTAINED SURVEY PREPARED BY K&A LAND SURVEYORS, LLC DATED SEPTEMBER 11, 2021. SURVEYOR'S NOTES SHOWN HEREON TAKEN FROM SAID SURVEY. FRANGIONE ENGINEERING, LLC TAKES NO RESPONSIBILITY FOR THE ACCURACY OF THE ORIGINAL TOPOGRAPHIC INFORMATION.

THE PURPOSE OF THIS PLAN IS TO ASSIST THE HOMEOWNER WITH OBTAINING APPROVALS FROM THE CITY OF STAMFORD FOR THE PROPOSED IMPROVEMENTS. IT IS NOT TO BE USED AS A SURVEY OR FOR ANY OTHER PURPOSE. FRANGIONE ENGINEERING, LLC TAKES NO RESPONSIBILITY IF THIS DRAWING IS USED FOR ANY PURPOSE OTHER THAN THAT WHICH WAS INTENDED.

UTILITY NOTE:
Underground utilities, facilities and structures have been plotted from surface indications and record sources. The locations of all underground utilities are approximate only. Additionally, there may be other underground utilities the existence of which is presently unknown. Any party utilizing the utility information and data depicted on this survey shall call "CALL BEFORE YOU DIG" at 800-922-4455 a minimum of forty eight (48) hours prior to any construction activities to verify the location of underground utilities.

STANDARD CITY OF STAMFORD NOTES:

1. A STREET OPENING PERMIT IS REQUIRED FOR ALL WORK WITHIN THE CITY OF STAMFORD RIGHT-OF-WAY.
2. ALL WORK WITHIN THE CITY OF STAMFORD RIGHT-OF-WAY SHALL BE CONSTRUCTED TO CITY OF STAMFORD REQUIREMENTS, THE STATE OF CONNECTICUT BASIC BUILDING CODE AND THE CONNECTICUT GUIDELINES FOR SOIL EROSION AND SEDIMENTATION CONTROL.
3. THE ENGINEERING BUREAU OF THE CITY OF STAMFORD SHALL BE NOTIFIED THREE DAYS PRIOR TO ANY COMMENCEMENT OF CONSTRUCTION OR WORK WITHIN THE CITY OF STAMFORD RIGHT-OF-WAY.
4. TREES WITHIN THE CITY OF STAMFORD RIGHT-OF-WAY TO BE REMOVED SHALL BE POSTED IN ACCORDANCE WITH THE TREE ORDINANCE.
5. PRIOR TO ANY EXCAVATION THE CONTRACTOR AND/OR APPLICANT/OWNER, IN ACCORDANCE WITH PUBLIC ACT 77-350, SHALL BE REQUIRED TO CONTACT "CALL BEFORE YOU DIG" AT 1-800-922-4455 FOR MARK OUT OF UNDERGROUND UTILITIES.
6. ALL RETAINING WALLS THREE (3) FEET OR HIGHER MEASURED FROM FINISHED GRADE AT THE BOTTOM OF THE WALL TO FINISHED GRADE AT THE TOP OF THE WALL AND RETAINING WALLS SUPPORTING A SURCHARGE OR IMPOUNDING CLASS I, II OR III-A LIQUIDS ARE REQUIRED TO HAVE A BUILDING PERMIT. RETAINING WALLS SHALL BE DESIGNED AND INSPECTED DURING CONSTRUCTION BY A PROFESSIONAL ENGINEER LICENSED IN THE STATE OF CONNECTICUT. PRIOR TO THE ISSUANCE OF A CERTIFICATE OF OCCUPANCY, RETAINING WALLS SHALL BE CERTIFIED BY A PROFESSIONAL ENGINEER LICENSED IN THE STATE OF CONNECTICUT.
7. CERTIFICATION WILL BE REQUIRED BY A PROFESSIONAL ENGINEER LICENSED IN THE STATE OF CONNECTICUT THAT WORK HAS BEEN COMPLETED IN COMPLIANCE WITH THE APPROVED DRAWINGS.
8. A FINAL IMPROVEMENT LOCATION SURVEY WILL BE REQUIRED BY A PROFESSIONAL LAND SURVEYOR LICENSED IN THE STATE OF CONNECTICUT.
9. CONNECTION TO A CITY-OWNED STORM SEWER SHALL REQUIRE THE WAIVER COVERING STORM SEWER CONNECTION TO BE FILED WITH THE CITY OF STAMFORD ENGINEERING BUREAU.
10. GRANITE BLOCK OR OTHER DECORATIVE STONE OR BRICK, DEPRESSED CURB, DRIVEWAY APRON AND CURBING WITHIN THE CITY OF STAMFORD RIGHT-OF-WAY SHALL REQUIRE THE WAIVER COVERING GRANITE BLOCK DEPRESSED CURB AND DRIVEWAY APRONS TO BE FILED WITH THE CITY OF STAMFORD ENGINEERING BUREAU.
11. SEDIMENT AND EROSION CONTROLS SHALL BE MAINTAINED AND REPAIRED AS NECESSARY THROUGHOUT CONSTRUCTION UNTIL THE SITE IS STABILIZED.
12. TO OBTAIN A CERTIFICATE OF OCCUPANCY, SUBMITTAL MUST INCLUDE ALL ITEMS OUTLINED IN THE CHECKLIST FOR CERTIFICATE OF OCCUPANCY (APPENDIX D OF THE CITY OF STAMFORD DRAINAGE MANUAL).
13. THE PROPOSED IMPROVEMENTS WITHIN THE FLOOD HAZARD ZONE HAVE BEEN DESIGNED IN ACCORDANCE WITH THE THE FLOOD PRONE AREA REGULATIONS OF THE CITY OF STAMFORD ZONING REGULATIONS AND ARE CAPABLE OF WITHSTANDING THE FLOOD DEPTHS, PRESSURES, VELOCITIES, AND IMPACT FORCES AND OTHER FACTORS ASSOCIATED WITH THE BASE FLOOD ELEVATION.

WEST BANK LANE

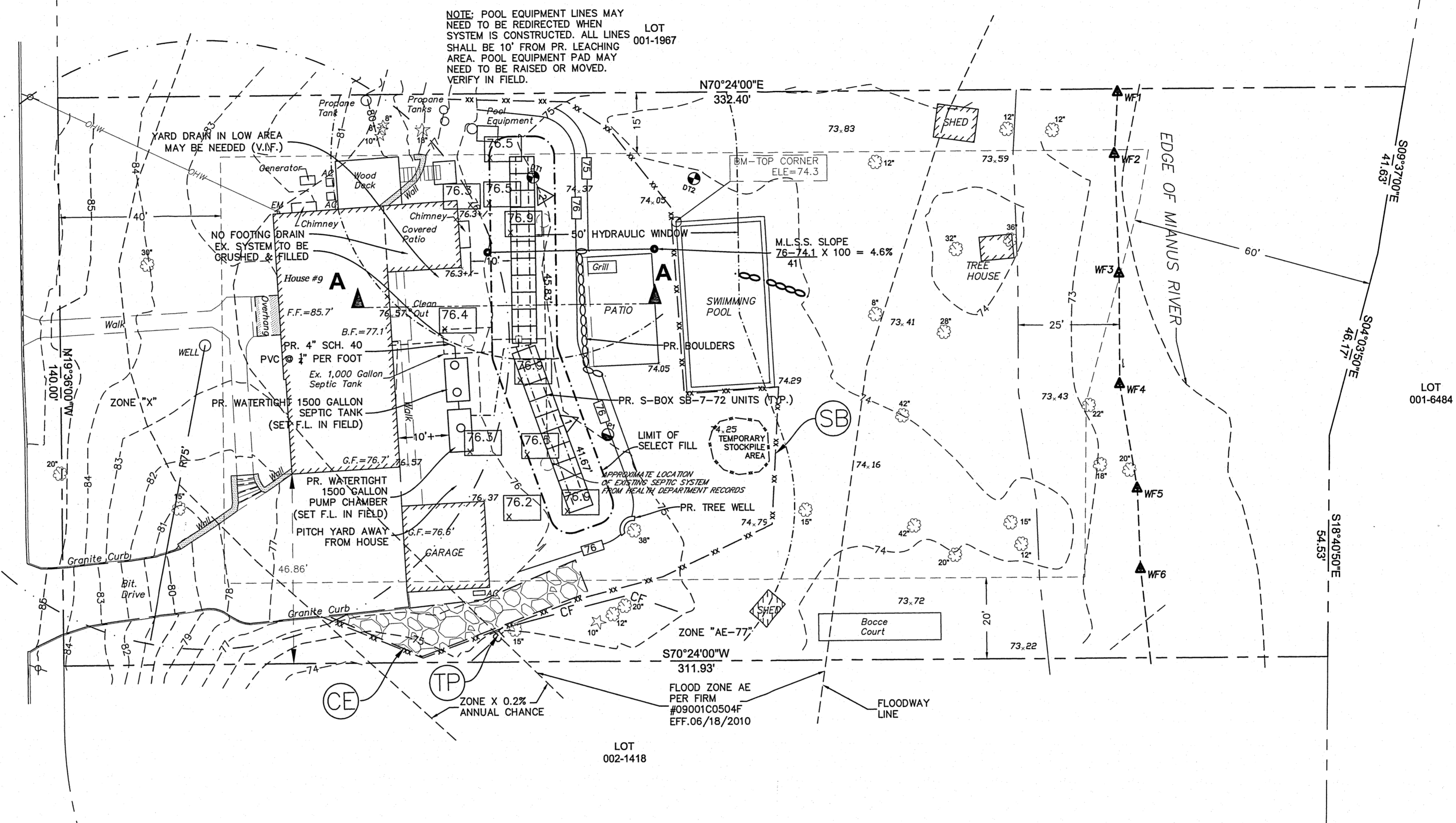

NOTE: POOL EQUIPMENT LINES MAY NEED TO BE REDIRECTED WHEN SYSTEM IS CONSTRUCTED. ALL LINES SHALL BE 10' FROM PR. LEACHING AREA. POOL EQUIPMENT PAD MAY NEED TO BE RAISED OR MOVED. VERIFY IN FIELD.

LOT 002-1418
FLOOD ZONE AE PER FIRM #09001C0504F EFF. 06/18/2010
FLOODWAY LINE

#030-22

| Soil Data | DEEP TEST PERCOLATION TEST | Hole # | Sanitarian: Jane Gibault | 1/31/2007 |
|---|----------------------------|--------------|--------------------------|-----------|
| Soil Type | | 1 | 2 | |
| TOPSOIL | | 0 - 5" | 0 - 8" | |
| ORANGE BROWN SILTY LOAM | | 5" - 18" | 8" - 20" | |
| MOTTLED COMPACTED GRAY BROWN SILTY LOAM | | 18" - 90" | 20" - 74" | |
| MOTTLING | | 18" | 20" | |
| AGW | | 65" | 68" | |
| LEDGE | | - | - | |
| ROOTS | | - | 12" | |
| PERCOLATION RATE | | 1" IN 20 MIN | | |
| TAGLIAVIA - 9 WEST BANK LANE | | | | |

AREA = 44,700 SF (1.03 +/- ACRES)
ZONE IS "RA-1"

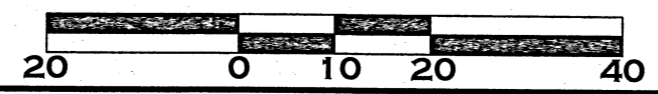

SCALE: 1" = 20'

Frangione Engineering LLC
15 Snowberry Lane
New Canaan Connecticut 06840

DESIGN DATA SHEET SEPARATE SEWAGE DISPOSAL

Property Location: Tagliavia
9 West Bank Lane
Municipality: City of Stamford
Sanitarian: Jane Gibault
Date: January 31, 2007
Pre-Soak Time: 1 hour
SOIL PERCOLATION TEST DATA REQUIRED TO BE SUBMITTED WITH APPLICATION

| Hole Number | Clock Time | Elapsed Time | Percolation Depth to Water from Ground Surface | Percolation Water Level | Soil Rate |
|------------------|------------|--------------|--|-------------------------|---------------|
| Perc. 1 D=18" | Start | Stop | Start (Inches) | Stop (Inches) | Drop (Inches) |
| | 12:01 | 12:11 | 5 | 6 | 1 |
| | 12:11 | 12:21 | 10 | 6 1/2 | 1/2 |
| | 12:21 | 12:31 | 10 | 7 | 1/2 |
| | 12:31 | 12:41 | 10 | 7 1/2 | 1/2 |
| | 12:41 | 12:51 | 10 | 8 | 1/2 |
| | 12:51 | 1:01 | 8 | 8 1/2 | 1/2 |

| | | | |
|----|---------|--|--------|
| 2 | 7/8/22 | REMOVED COMPENSATORY FLOOD STORAGE AREA | R.M.F. |
| 1 | 4/29/22 | FLOOD NOTES; COMPENSATORY FLOOD STORAGE AREA | R.M.F. |
| No | DATE | DESCRIPTION | DWG |

PROJECT REVISIONS

PROJECT: PROPOSED SEPTIC SYSTEM REPAIR PLAN
PREPARED FOR ALFONSO TAGLIAVIA
9 WEST BANK LANE
STAMFORD CONNECTICUT

DRAWING NAME: OVERALL SITE PLAN

SCALE: 1" = 20' MUNICIPALITY: STAMFORD SHEET No: S1
DATE: OCTOBER 4, 2021 SHEET 1 OF 2
DRAWN: R.M.F. ACCT. # 002-4426
BLOCK NO. 373

FRANGIONE ENGINEERING, LLC
CIVIL ENGINEERING
STRUCTURAL ENGINEERING
LAND DEVELOPMENT
15 SNOWBERRY LANE
NEW CANAAN, CT 06840
(203) 966-9551 (PHONE)
(203) 966-6957 (FAX)

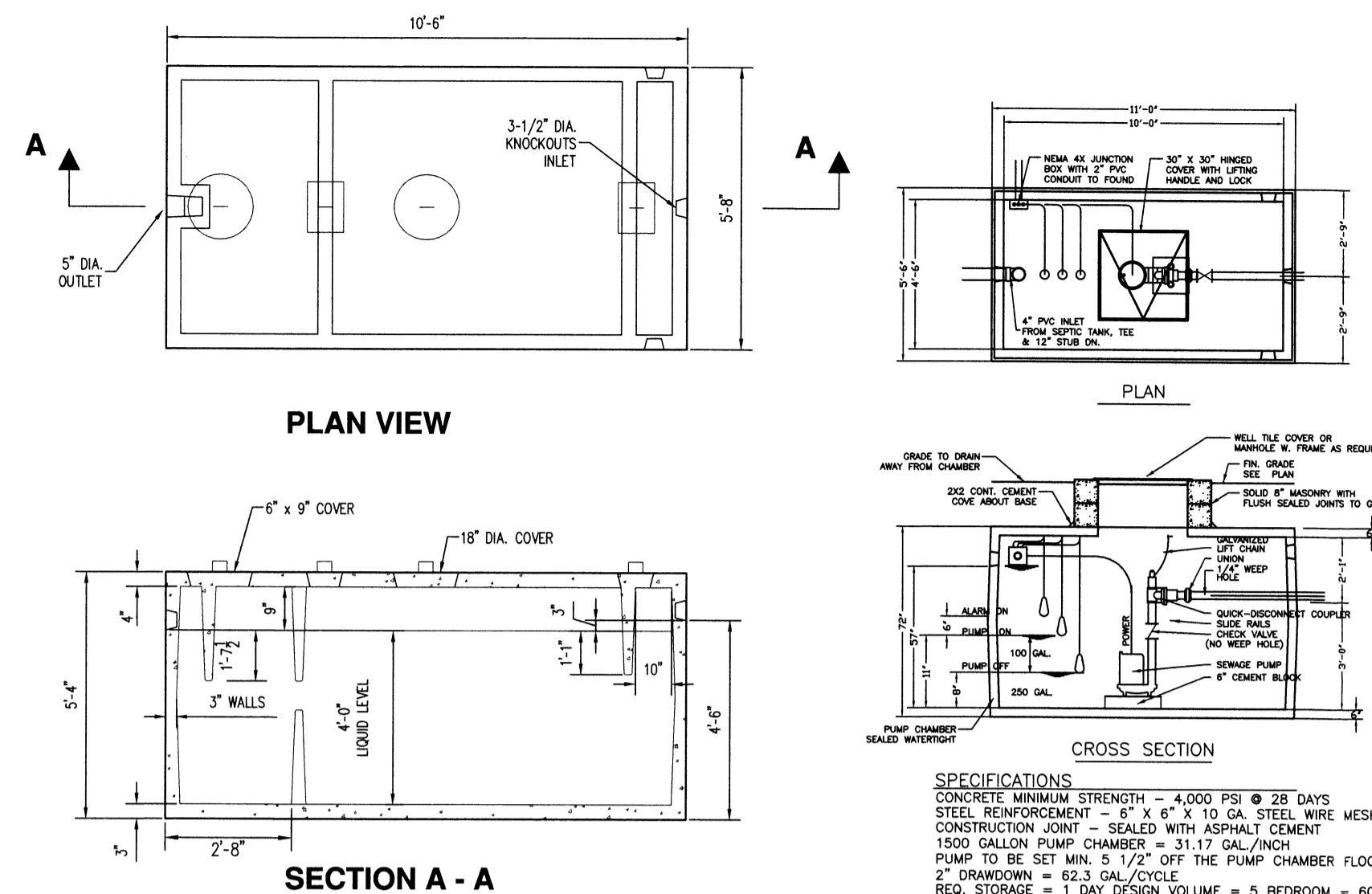
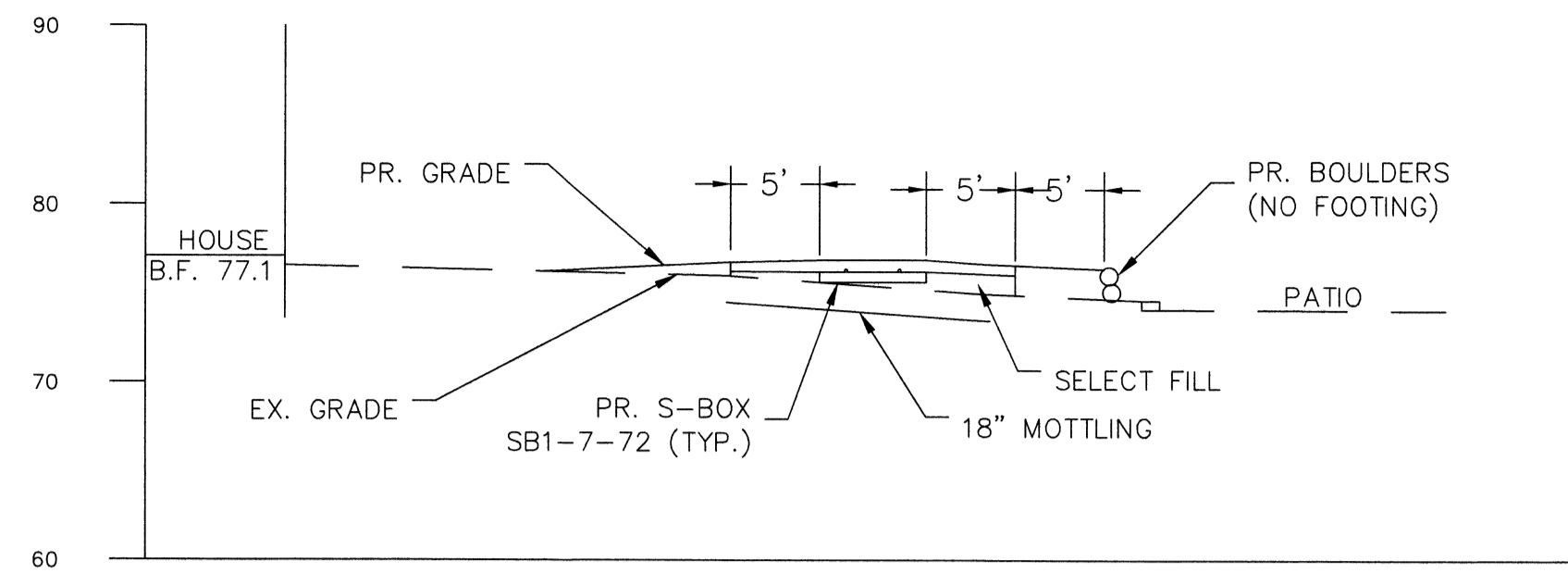

| Trench No. | Existing Grade | Proposed Grade | Restrictive Layer | Trench Bottom El. | Trench Top EL. |
|------------|----------------|----------------|--------------------|-------------------|----------------|
| 1 | 75.4 | 76.7 | 73.9 (18" Motting) | 75.4 | 76.0 |
| 2 | 75.4 | 76.7 | 73.9 (18" Motting) | 75.4 | 76.0 |

GENERAL CONSTRUCTION NOTES

- DESIGN DATA:
POPULATION: 5-BEDROOM RESIDENCE REPAIR. HOUSE CURRENTLY HAS (1) LARGE TUB.
DESIGN PERC RATE: 1" IN 10 TO 120 MIN.
REQUIRED EFFECTIVE LEACHING AREA: 675 + 2(112.5) = 900 S.F.
PROPOSED S-BOX SB1-7-72 UNITS, 2 ROWS 1 @ 41.67 LONG, 1 @ 45.83 LONG.
PROPOSED EFFECTIVE LEACHING AREA = 41.67 + 45.83 = 87.5 L.F. (87.5) (15.9) = 1,391 SF
- DESIGN CALCULATIONS:
DEPTH TO RESTRICTIVE LAYER: RL = (R1 + R2)/2 (BASED ON TEST HOLES 1&2)
R1 = (#1+TOP OF SYSTEM) = (16'+7") = 25'
R2 = (#2) = 20'
RL = (R1 + R2)/2 (25' + 20')/2 = 22.5'
M.S.S. SLOPE 4:1 PER % HYDRAULIC FACTOR = 34
FLOW FACTOR (FF) = 1.75 + 0.25 = 2.0
PERCOLATION FACTOR (PF) = 1.25
REQUIRED M.L.S.S. = H x FF x PF = 34 X 2.0 X 1.25 = 85 L.F.
PROPOSED LEACHING SYSTEM SPREAD = 87.5 L.F.
PROPOSED 1,500 GALLON SEPTIC TANK.
REQUIRED TANK CAPACITY FOR 5 BEDROOM HOUSE WITH TUB = 1,000 + 2(125) + 125 = 1,500 GALLONS.

SPECIFICATIONS

CONCRETE MINIMUM STRENGTH - 4,000 PSI @ 28 DAYS
STEEL REINFORCEMENT - #4 X 6" X 10 GAL. STEEL WIRE MESH
CONSTRUCTION JOINT - SEALED WITH ASPHALT CEMENT
1500 GALLON PUMP CHAMBER = 31.17 GAL./INCH
PUMP TO BE SET MIN. 5 1/2" OFF THE PUMP CHAMBER FLOOR
2" DRAINAGE = 62.3 GAL./CYCLE
REQ. STORAGE = 1 L.I.U. DESIGN VOLUME = 5 BEDROOM = 600 GAL.
87.5 L.F. S-BOX SB1-7-72 STORES 499 GAL.
DESIGN CAPACITY = 499 GAL. = 100 GAL. MAX.
STORAGE AVAILABLE IN CHAMBER AFTER DISCHARGE = 1152 GAL.
(949 GAL. AFTER HIGH WATER ALARM)

INSTALLATION NOTES

- AREA CHOSEN FOR STOCKPILING OPERATIONS SHALL BE DRY AND STABLE.
- MAXIMUM SLOPE OF STOCKPILE SHALL BE 1:2.
- UPON COMPLETION OF SOIL STOCKPILING, EACH PILE SHALL BE SURROUNDED WITH EITHER SILT FENCING OR STRAWBALES, THEN STABILIZED WITH VEGETATION OR COVERED.

TEMPORARY STOCKPILE DETAIL

1. AREA CHOSEN FOR STOCKPILING OPERATIONS SHALL BE DRY AND STABLE.

2. MAXIMUM SLOPE OF STOCKPILE SHALL BE 1:2.

3. UPON COMPLETION OF SOIL STOCKPILING, EACH PILE SHALL BE SURROUNDED WITH EITHER SILT FENCING OR STRAWBALES, THEN STABILIZED WITH VEGETATION OR COVERED.

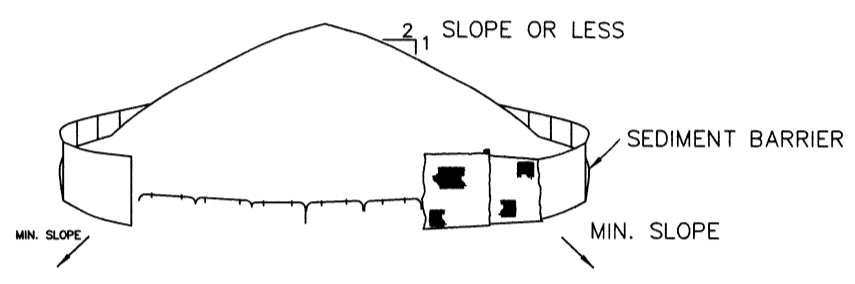

INSTALLATION NOTES

- AREA CHOSEN FOR STOCKPILING OPERATIONS SHALL BE DRY AND STABLE.
- MAXIMUM SLOPE OF STOCKPILE SHALL BE 1:2.
- UPON COMPLETION OF SOIL STOCKPILING, EACH PILE SHALL BE SURROUNDED WITH EITHER SILT FENCING OR STRAWBALES, THEN STABILIZED WITH VEGETATION OR COVERED.

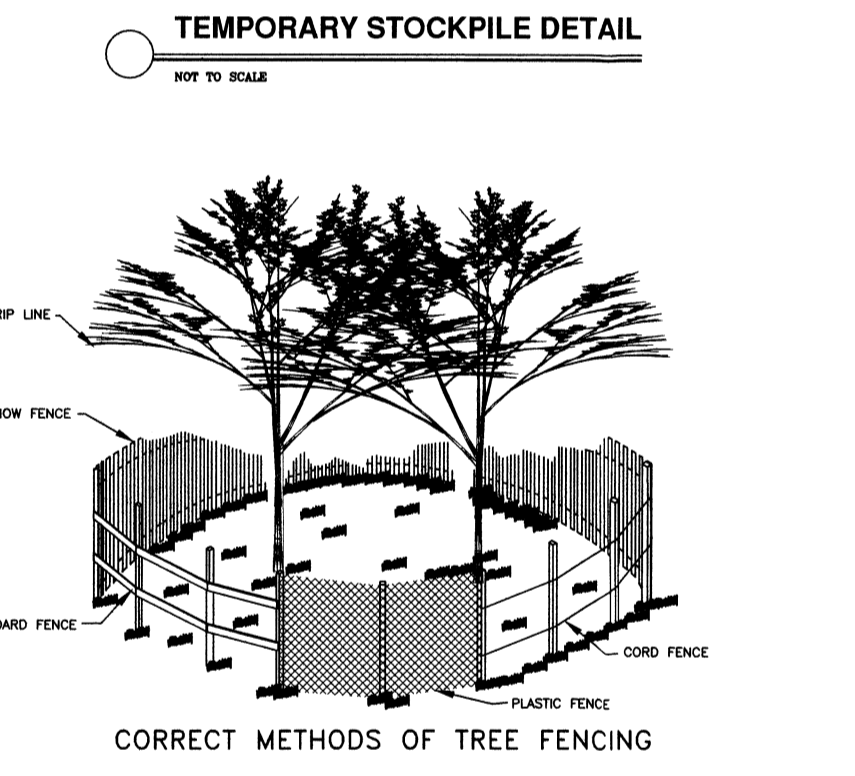

TP TREE PROTECTION

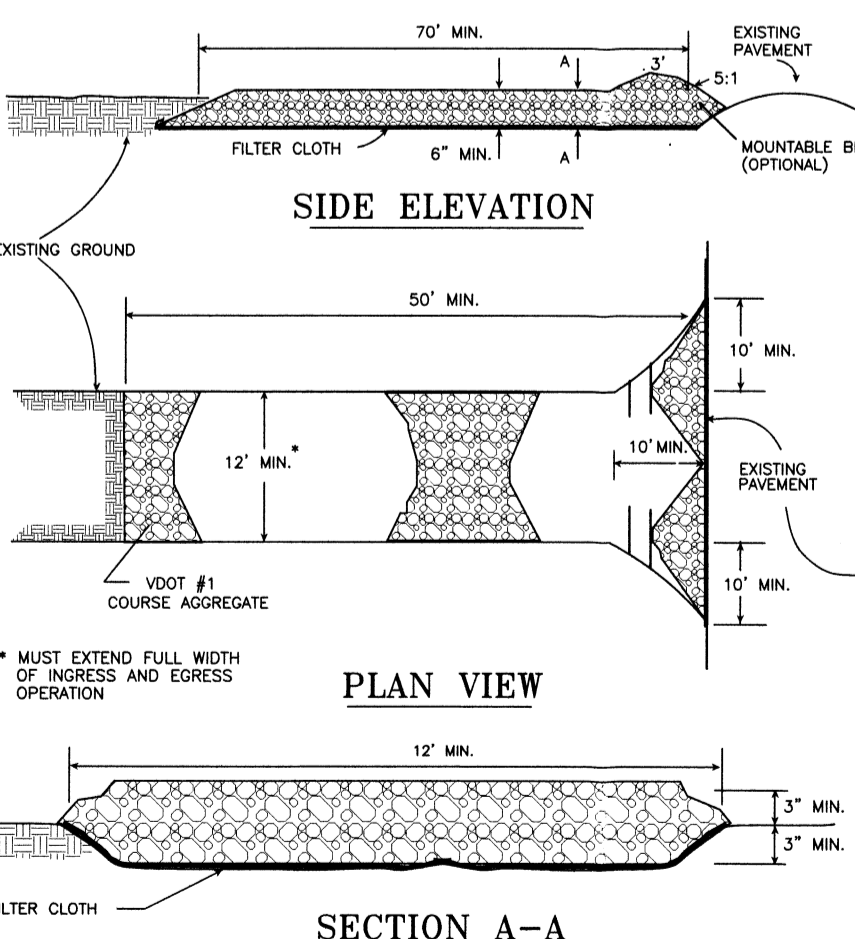

CE CONSTRUCTION ENTRANCE

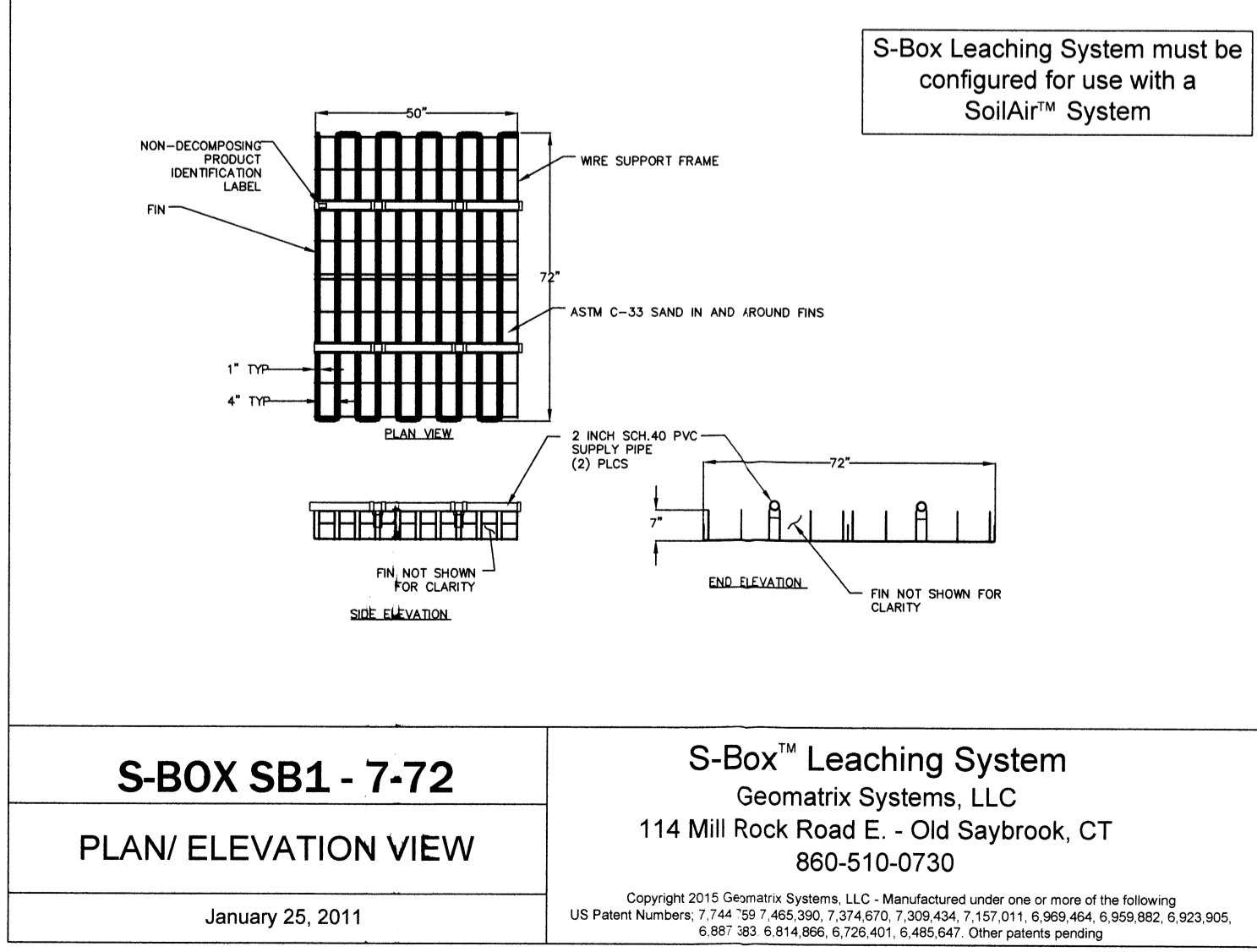

S-BOX SB1-7-72
PLAN/ELEVATION VIEW

S-Box™ Leaching System
Geomatrix Systems, LLC
114 Mill Rock Road E. - Old Saybrook, CT
860-510-0730

Copyright 2015 Geomatrix Systems, LLC. Manufactured under one or more of the following US Patent Numbers: 7,744,597; 7,466,990; 7,374,670; 7,309,434; 7,157,011; 6,989,864; 6,989,865; 6,923,905; 6,881,383; 6,814,866; 6,726,401; 6,485,647. Other patents pending.

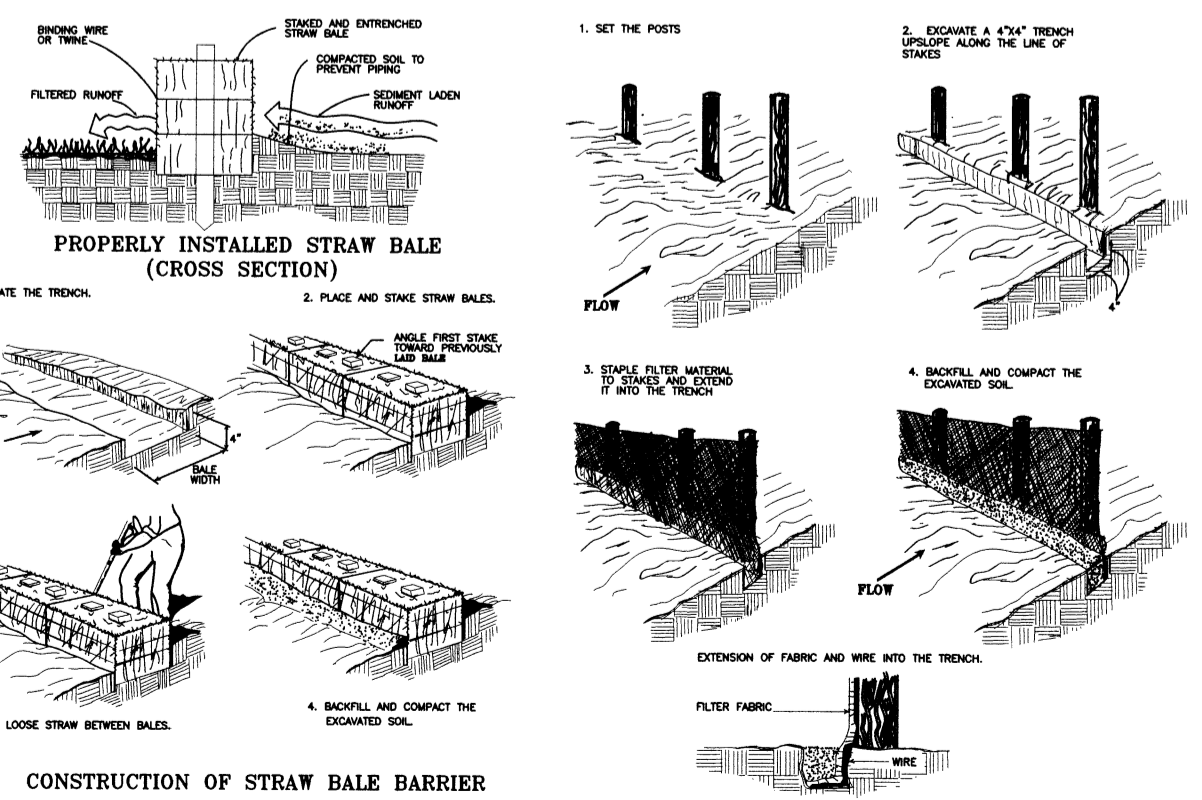

SB SEDIMENT BARRIER

GENERAL SEDIMENTATION AND EROSION CONTROL NOTES

- A SEDIMENT BARRIER WILL BE ERECTED AROUND THE DOWNSLOPE PERIMETER OF ALL CONSTRUCTION ACTIVITIES. IN ADDITION TO THOSE SHOWN ON THE PLAN, ADDITIONAL CONTROLS WILL BE INSTALLED AS DEEMED NECESSARY BY THE GENERAL CONTRACTOR IN RESPONSE TO SITE CONDITIONS.
- CUT AND/OR FILL SLOPES OF GREATER THAN 2 ON 1 REMAINING IN ROUGH GRADE WILL BE MULCHED AND SEEDED.
- THE AMOUNT OF NATURAL VEGETATION REMOVED WILL BE MINIMIZED. ALL DISTURBED AREAS NOT SCHEDULED FOR CONSTRUCTION WITHIN 60 DAYS WILL BE MULCHED WITH UNROTTED STRAW OR HAY AND SEEDED. MULCH WILL BE APPLIED AT 90 LBS. PER 1000 SQ. FT.
- ALL STOCKPILES LEFT FOR MORE THAN 1 MONTH WILL BE RINGED WITH SEDIMENT BARRIERS.
- AT LEAST 50 FEET OF SILT FENCE AND/OR 50 FT. OF HAYBALES WILL BE STOCKPILED ON SITE FOR EMERGENCY USE.
- SEDIMENT REMOVED FROM CONTROL STRUCTURES WILL BE PLACED IN AN APPROVED UPLAND SITE, A SUFFICIENT DISTANCE FROM ALL CONTROLLED ENVIRONMENTS.
- UPON FINAL GRADING THE OPEN SOIL HORIZONS ARE TO BE IMMEDIATELY PLACED IN SEED. OPTIMUM SUCCESS IN ESTABLISHING PLANTS ON SLOPES IS ACHIEVED WHERE SLOPE ANGLES DO NOT EXCEED 3 HORIZONTAL TO ONE VERTICAL. THESE SOILS SHOULD NOT CONTAIN GREATER THAN 85% CLAY.
- CONSTRUCTION ENVELOPES ARE TO BE DELINEATED WITH HIGH VISIBILITY BARRICADE TAPE, SNOW FENCE OR PLASTIC NETTING.
- TREES IN A CLOSE PROXIMITY TO CONSTRUCTION ACTIVITIES ARE TO BE PROTECTED WITH SNOW FENCE OR A COMPARABLE BARRIER PLACED AT THE DRILLLINE.
- METHODS FOR PROPER DESIGN AND INSTALLATION OF CONTROL MEASURES MAY BE FOUND IN THE CONNECTICUT GUIDELINES FOR SOIL EROSION AND SEDIMENT CONTROL.
- UTILITY TRENCHES ARE TO BE COMPLETED, SEEDED AND MULCHED WITHIN 15 DAYS AFTER BACKFILL.
- ANY DISTURBED AREA NOT PAVED, SODDED OR BUILT UPON BY NOVEMBER 1ST IS TO BE SEEDED ON THAT DATE WITH OATS, ABRUZZI RYE, OR EQUIVALENT AND MULCHED WITH HAY OR STRAW.
- DRAINAGE OUTLETS ARE TO BE PROTECTED WITH SPLASH GUARDS OR STONE AND/OR LEVEL SPREADERS.
- ALL EROSION CONTROL DEVICES SHALL BE INSPECTED EVERY TWO WEEKS AND/OR AFTER EVERY RAIN STORM OF 0.5" OR GREATER.

PROJECT NOTES

- ALL SEDIMENTATION AND EROSION CONTROLS ARE TO BE INSTALLED PRIOR TO START OF DEMOLITION AND CONSTRUCTION.
- MACHINERY ACCESS WILL BE VIA THE EXISTING DRIVEWAY.
- ALL FILL & EXCAVATION WILL BE LIMITED TO PROPOSED ACTIVITIES.
- PROPOSED ACTIVITIES ARE GENERALLY SITED WHERE CONCEPTUALLY APPROVED.

GENERAL CONSTRUCTION SEQUENCE

- EMPLACEMENT OF THE SEDIMENTATION & EROSION CONTROLS;
- DELINEATION OF THE CONSTRUCTION ENVELOPES WITH HIGH-VISIBILITY BARRICADE TAPE OR SNOW FENCE;
- CLEARING WITHIN THE AREA FOR THE PROPOSED ACTIVITY & REMOVE EX. DECK;
- TOPSOIL REMOVAL AND STOCKPILING IN STABILIZED AREA, STABILIZED WITH MULCH AND/OR RINGED WITH SEDIMENT BARRIER;
- ABANDON EXISTING LEACHING AREA - EX. GALLERIES TO BE FILLED WITH SELECT FILL.
- CONSTRUCT NEW LEACHING AREA, PUMP CHAMBER & SEPTIC TANK;
- CRUSH & FILL EX. SEPTIC TANK & CONNECT HOUSE SEWER LINE TO NEW SEPTIC TANK;
- UTILITY & POOL EQUIPMENT RECONSTRUCTION AS NEEDED;
- DRIVEWAY RE-CONSTRUCTION AS NEEDED;
- FINAL GRADING & LANDSCAPING; STABILIZING ALL DISTURBED AREAS WITH 4" MINIMUM OF TOPSOIL AND EITHER SOIL OR GRASS SEED AND HAY.
- CONSTRUCTION PHASES WILL OCCUR SIMULTANEOUSLY AS LONG AS THE SITE IS STABLE AND EROSION CONTROLS ARE FUNCTIONING.

TEMPORARY EROSION AND SEDIMENT CONTROL MEASURES - MAINTENANCE REQUIREMENTS:

- Siltation fence barriers: Accumulated sediment shall be removed when it has reached a height of 25% of the exposed sediment barrier and disposed off in an appropriate manner.
- Construction Entrance: Stone for the pad shall be replaced as needed during the construction process to maintain the pad and prevent the tracking of soil onto the road.

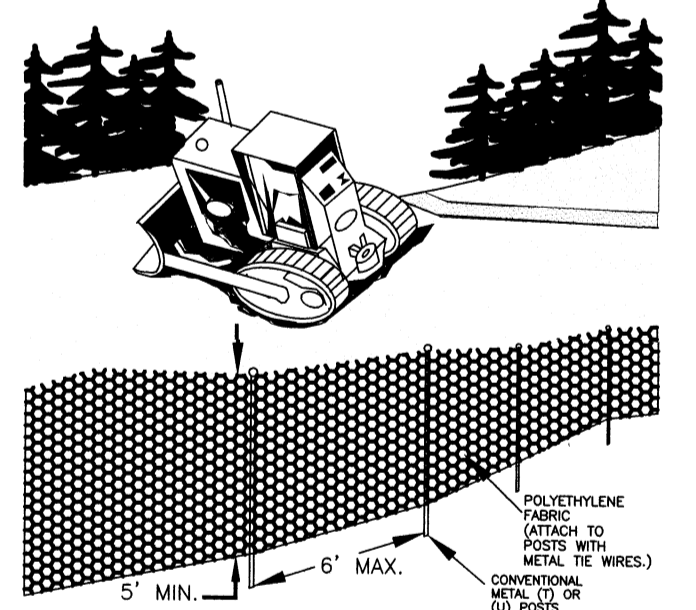

CF SAFETY FENCE



| No. | DATE | DESCRIPTION | DWG |
|--|--|------------------|-----|
| PROPOSED SEPTIC SYSTEM REPAIR PLAN PREPARED FOR ALFONSO TAGLIAVIA | | | |
| STAMFORD | | CONNECTICUT | |
| DRAWING NAME: DETAILS & NOTES | | | |
| SCALE: AS NOTED | MUNICIPALITY: STAMFORD | SHEET No. 2 OF 2 | |
| DATE: OCTOBER 4, 2021 | ACCT. # 002-4426 | BLOCK NO. 373 | |
| DRAWN: R.M.F. | FILE NAME: C:\DRAWING\STAMFORD\TAGLIAVIA\9 WEST BANK SITE 0264 | | |

