

THE OLD TOWNE HOTEL
 160 ATLANTIC ST.
 STAMFORD, CT

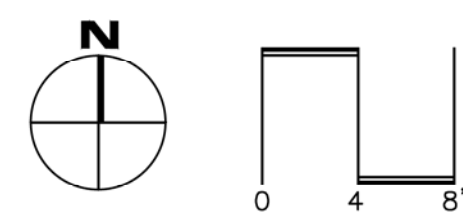

OLD TOWN SQUARE, LLC
 DO H. CHUNG & PARTNERS

PROPOSED BASEMENT FL. PLAN
 S: 1/8" = 1'-0"
 DATE: 1-7-2022

A - 0

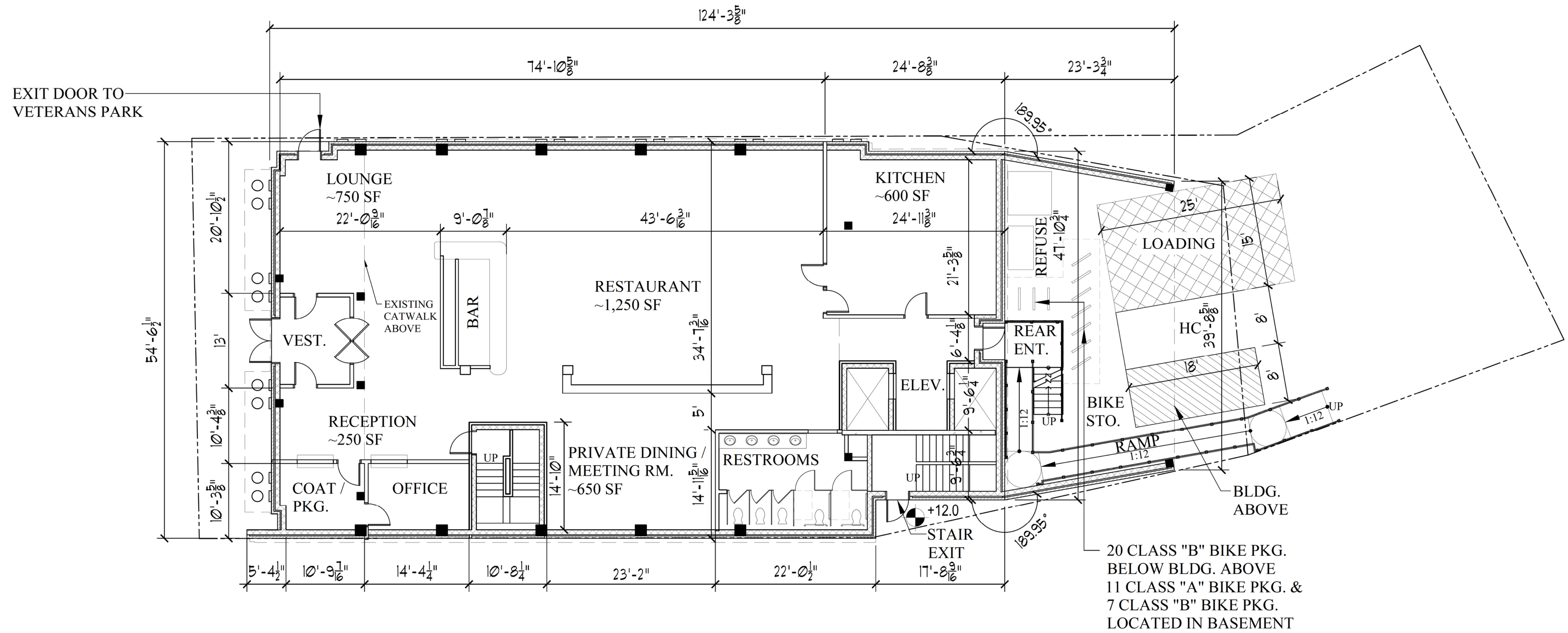

THE OLD TOWNE HOTEL
160 ATLANTIC ST.
STAMFORD, CT

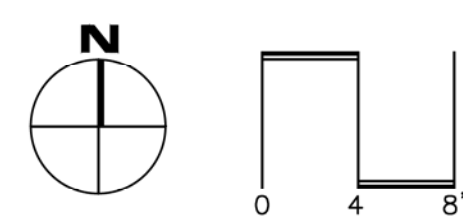

OLD TOWN SQUARE, LLC
DO H. CHUNG & PARTNERS

GROUND FL. PLAN
S: 1/8" = 1'-0"
DATE: 3-31-2022

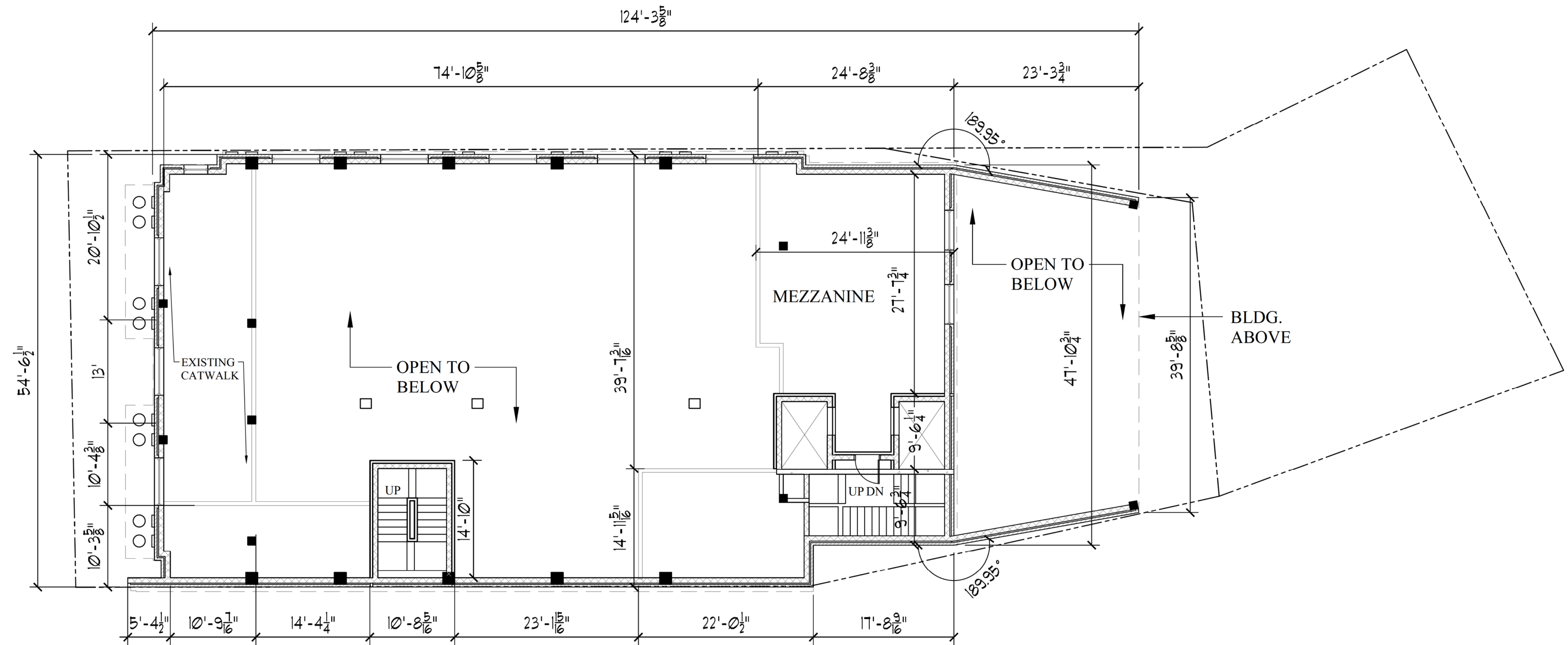

THE OLD TOWNE HOTEL
 160 ATLANTIC ST.
 STAMFORD, CT

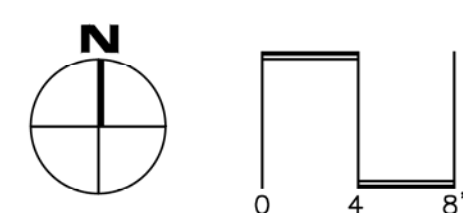

OLD TOWN SQUARE, LLC
 DO H. CHUNG & PARTNERS

2ND. FL. PLAN
 S: 1/8" = 1'-0"
 DATE: 3-31-2022

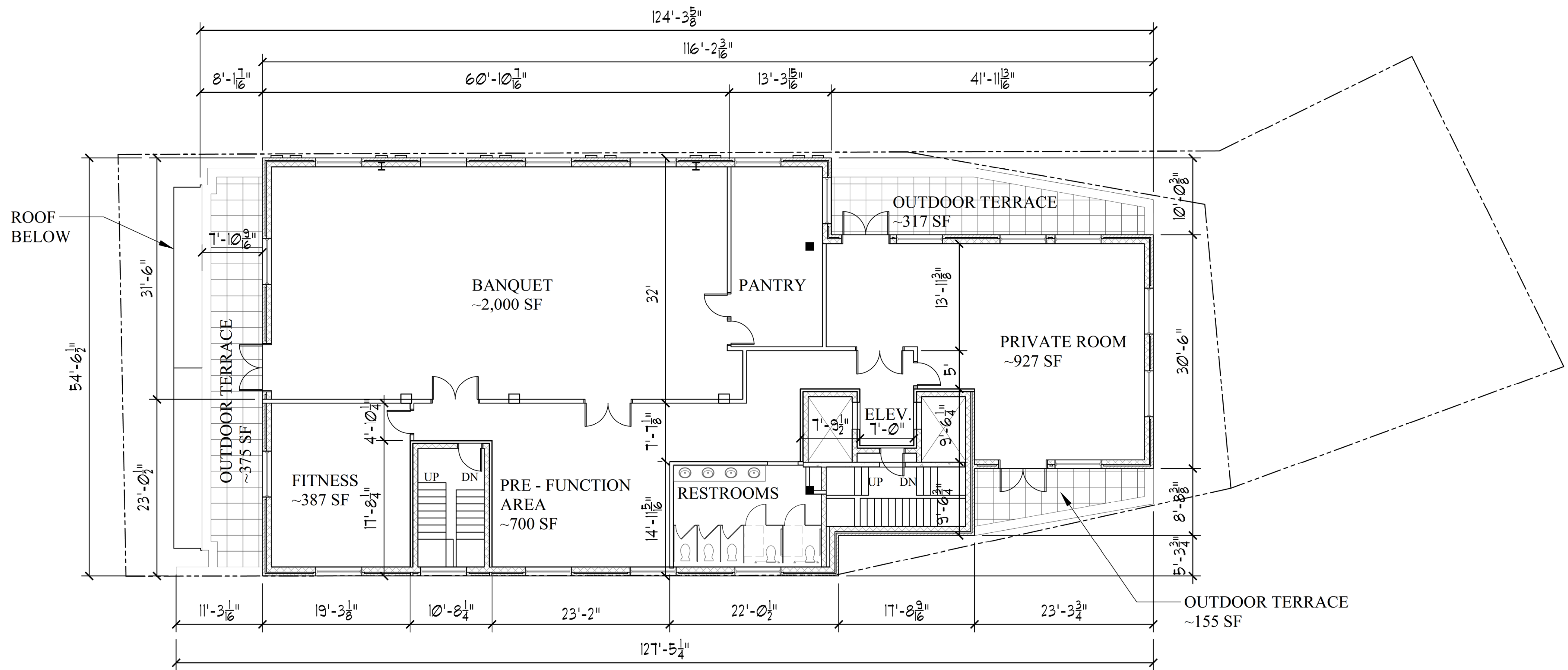

THE OLD TOWNE HOTEL
 160 ATLANTIC ST.
 STAMFORD, CT

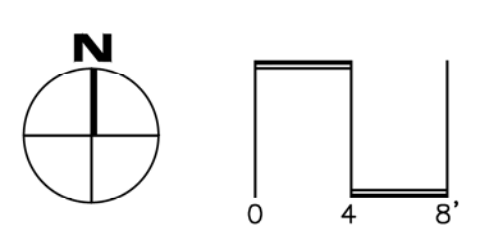

OLD TOWN SQUARE, LLC
 DO H. CHUNG & PARTNERS

3RD. FL. PLAN
 S: 1/8" = 1'-0"
 DATE: 3-31-2022

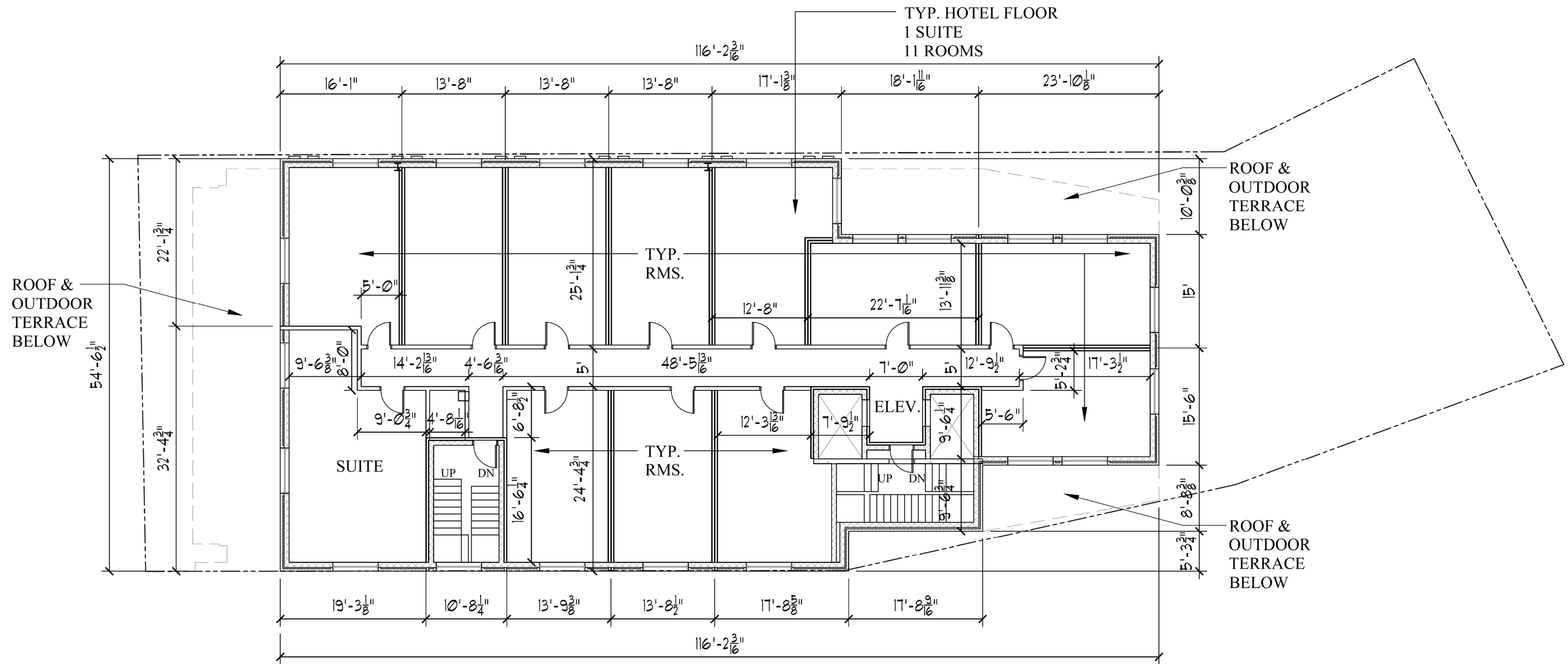

THE OLD TOWNE HOTEL
 160 ATLANTIC ST.
 STAMFORD, CT

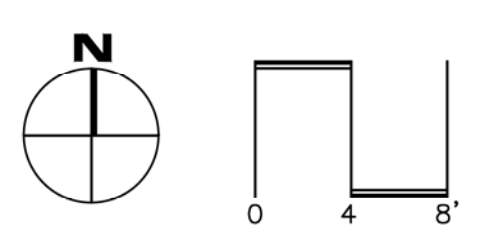

OLD TOWN SQUARE, LLC
 DO H. CHUNG & PARTNERS

4TH - 10TH. FL. PLAN
 S: 1/8" = 1'-0"
 DATE: 3-31-2022

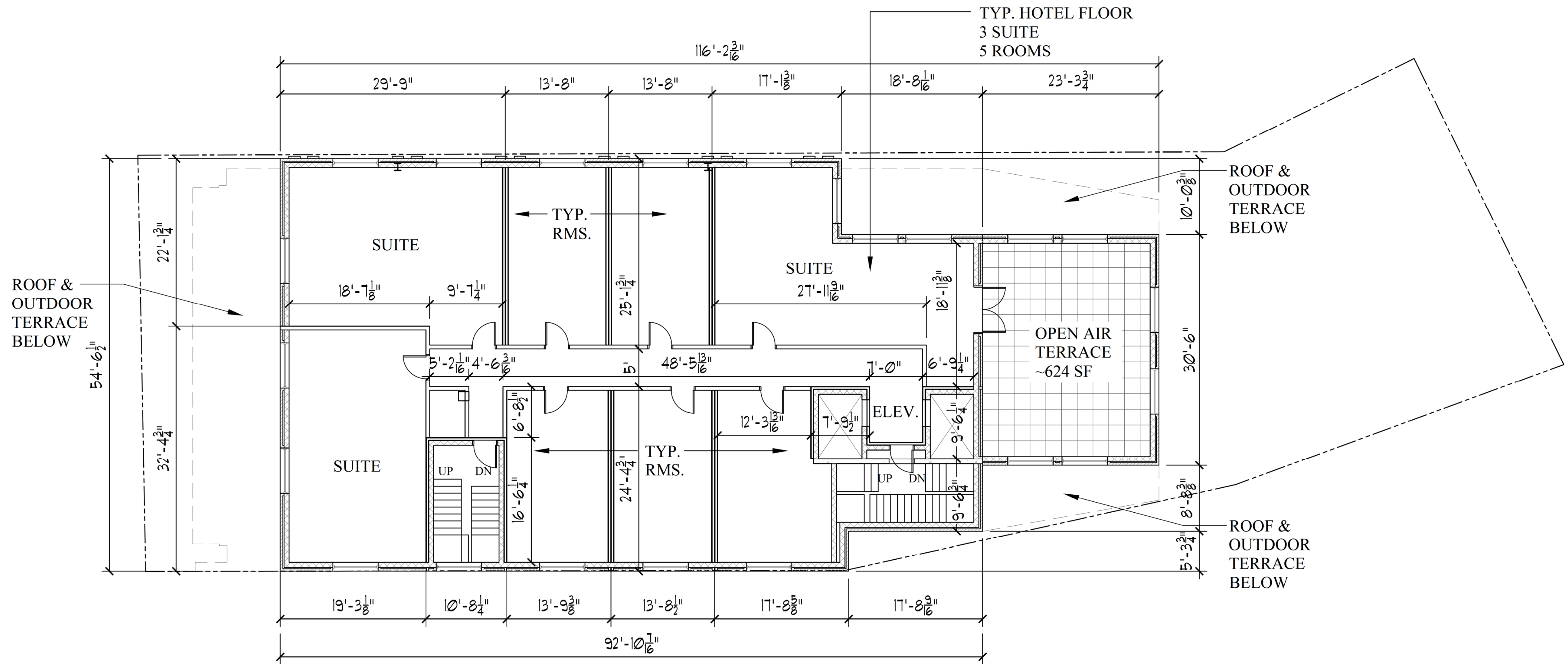

THE OLD TOWNE HOTEL
160 ATLANTIC ST.
STAMFORD, CT

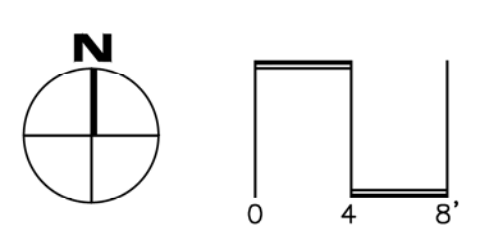

OLD TOWN SQUARE, LLC
DO H. CHUNG & PARTNERS

11TH. FL. PLAN
S: 1/8" = 1'-0"
DATE: 3-31-2022

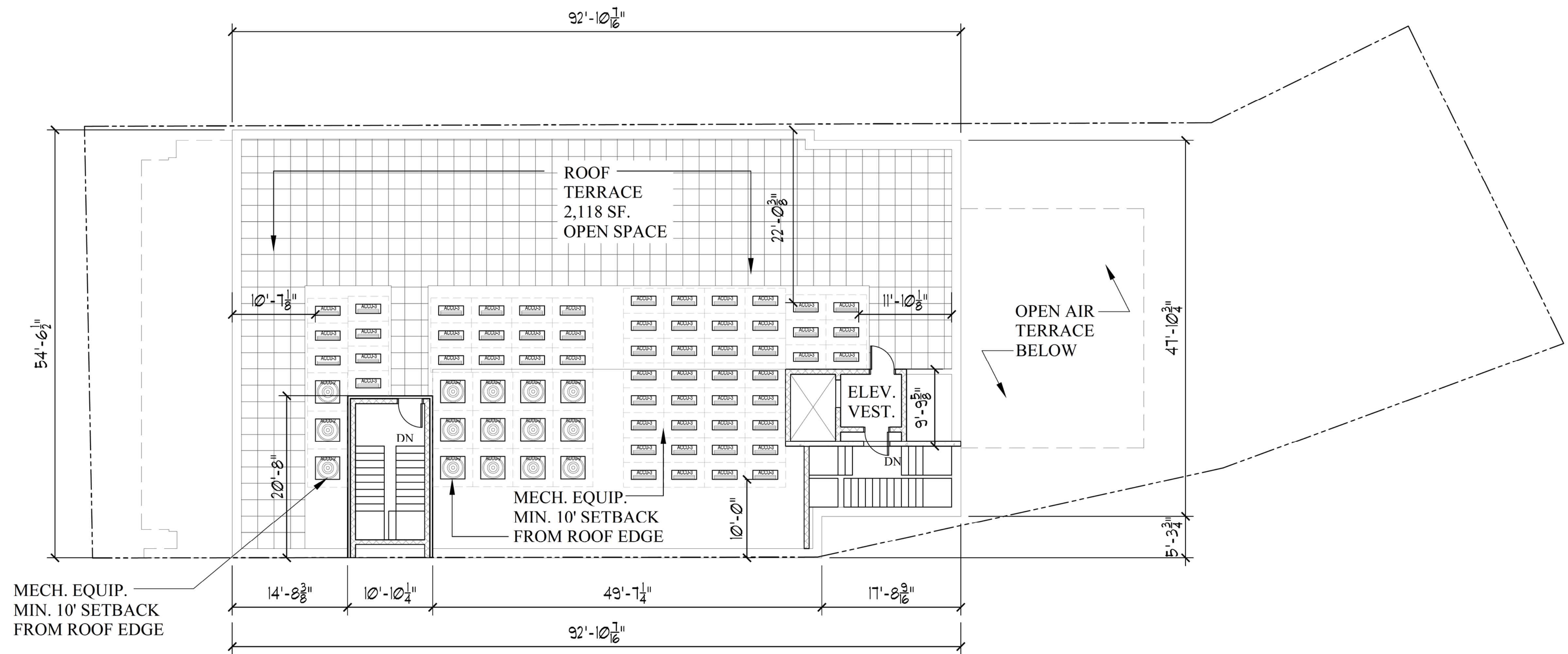

THE OLD TOWNE HOTEL
 160 ATLANTIC ST.
 STAMFORD, CT

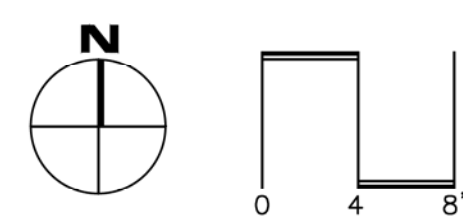

OLD TOWN SQUARE, LLC
 DO H. CHUNG & PARTNERS

ROOF PLAN
 S: 1/8" = 1'-0"
 DATE: 3-31-2022

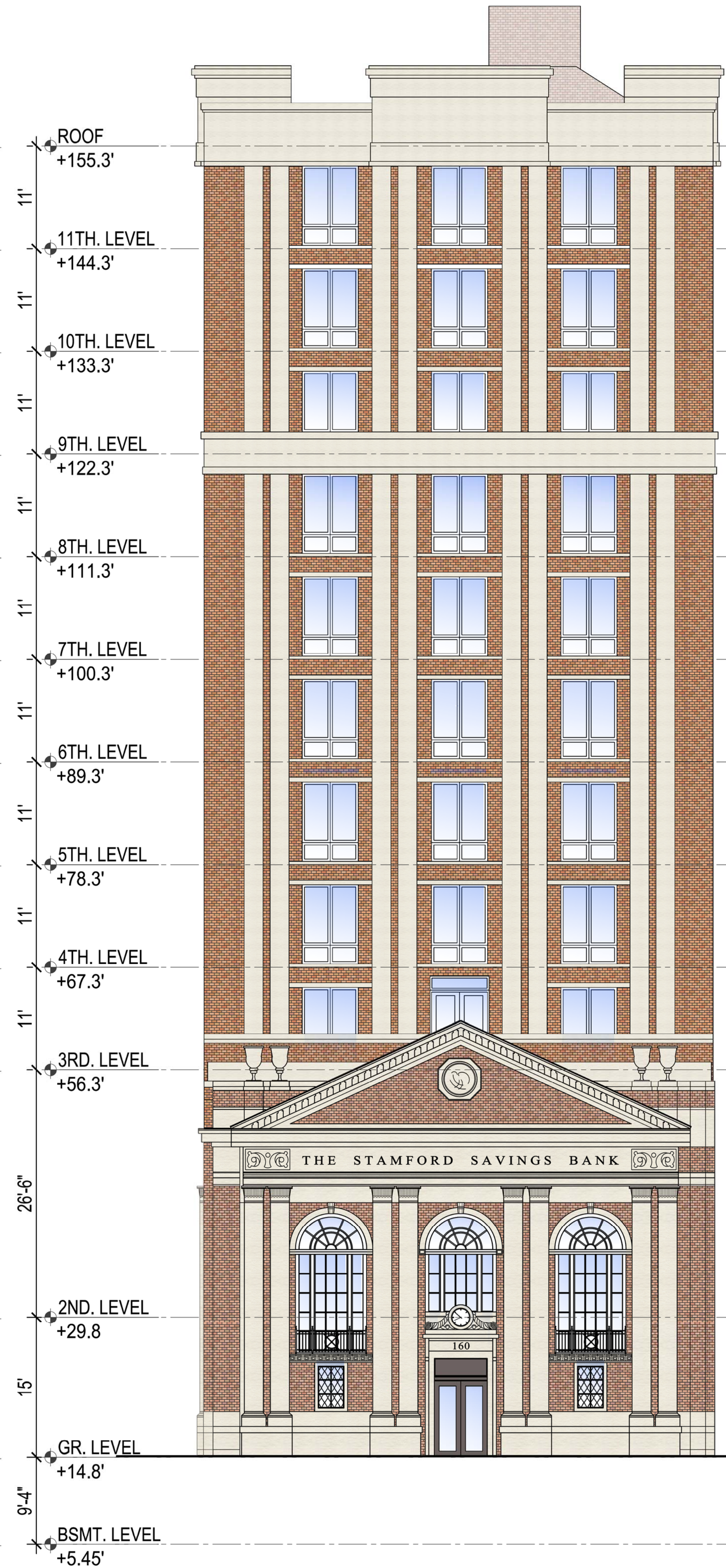
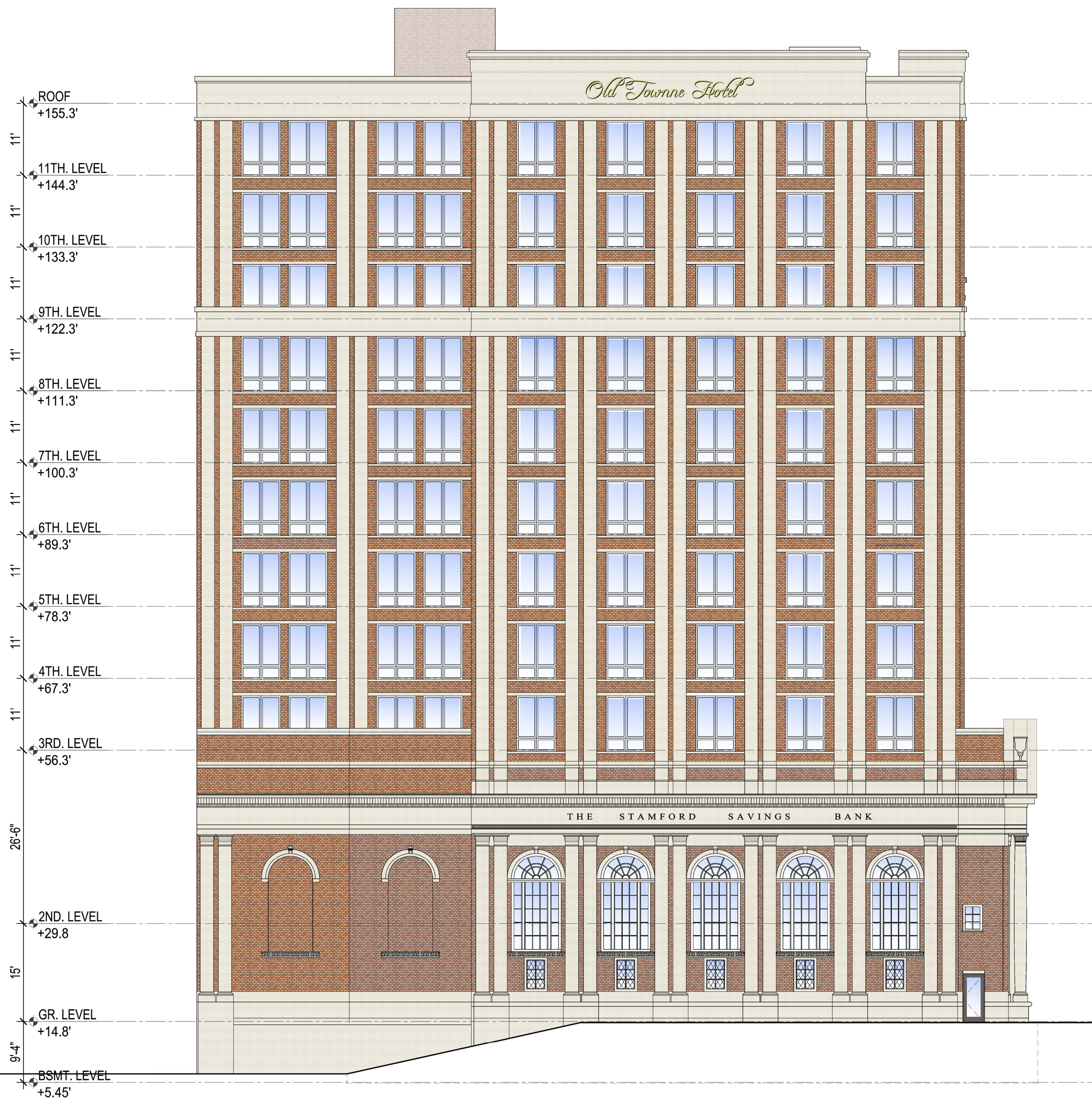

THE OLD TOWNE HOTEL
 160 ATLANTIC ST.
 STAMFORD, CT

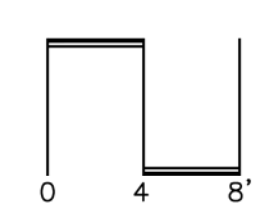

OLD TOWN SQUARE, LLC
DO H. CHUNG & PARTNERS

PROPOSED ELEVATIONS
 S: 1/8" = 1'-0"
 DATE: 3-31-2022

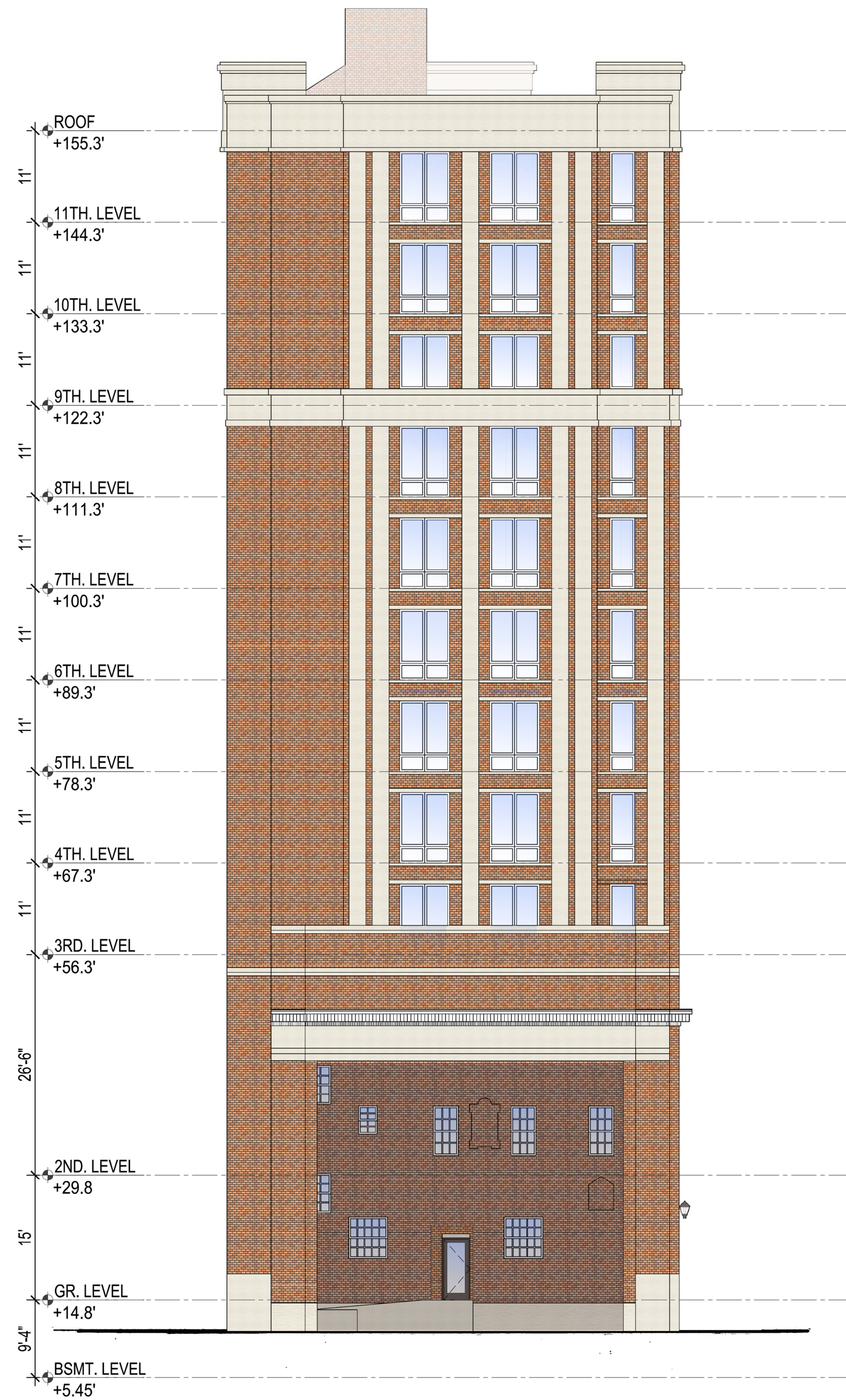
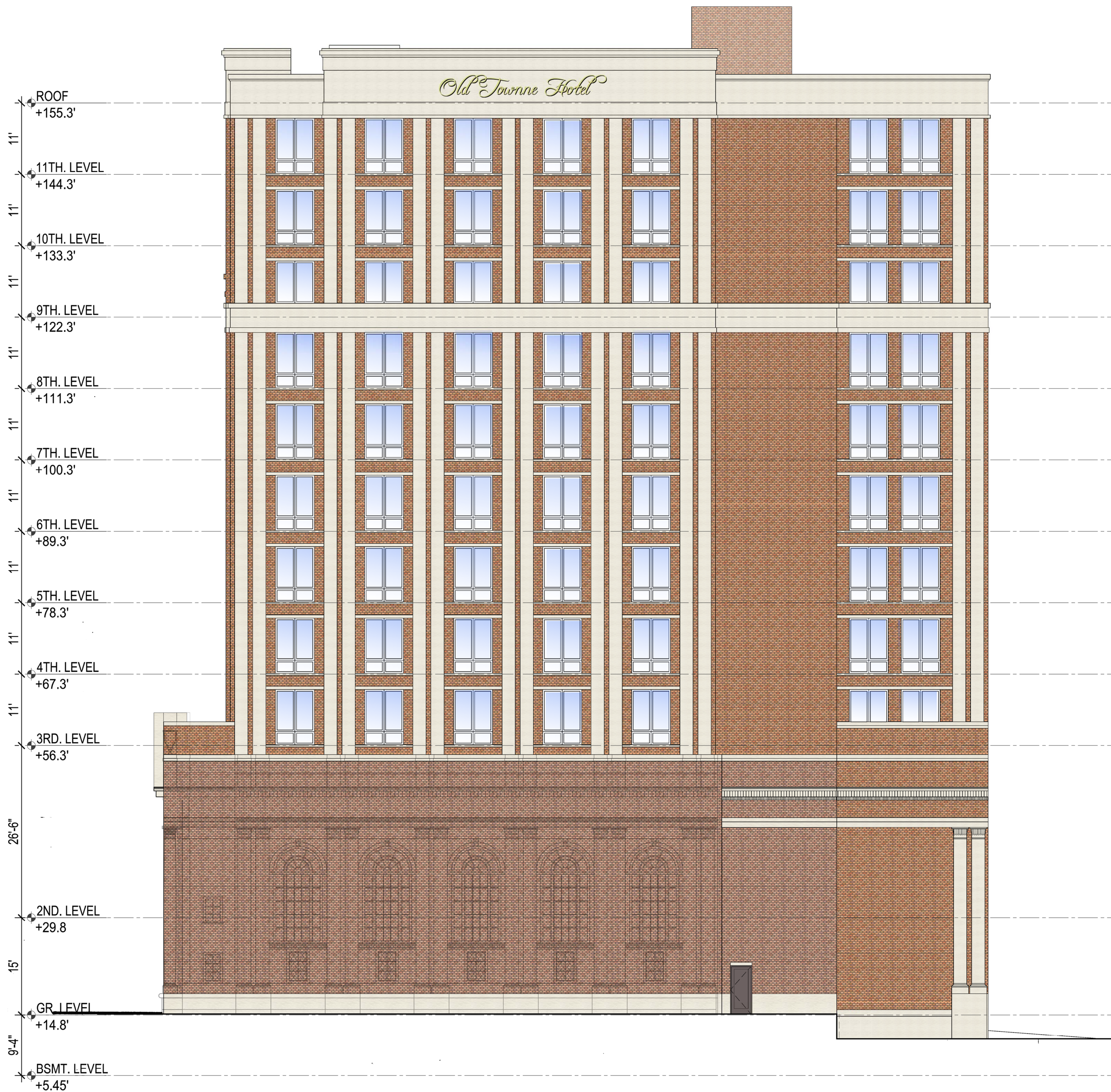

THE OLD TOWNE HOTEL
 160 ATLANTIC ST.
 STAMFORD, CT

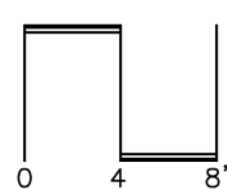

OLD TOWN SQUARE, LLC
DO H. CHUNG & PARTNERS

PROPOSED ELEVATIONS
 S: 1/8" = 1'-0"
 DATE: 3-31-2022

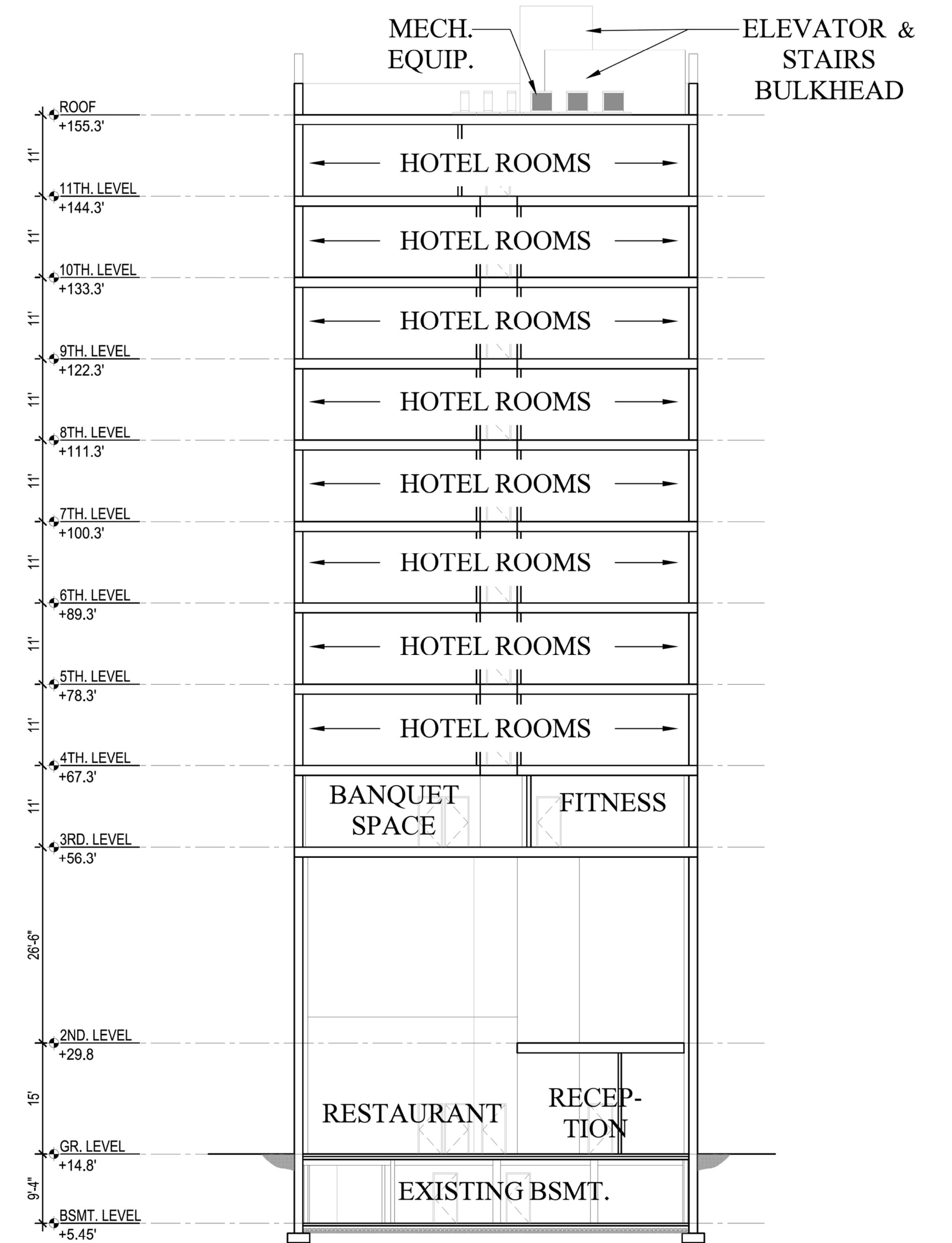
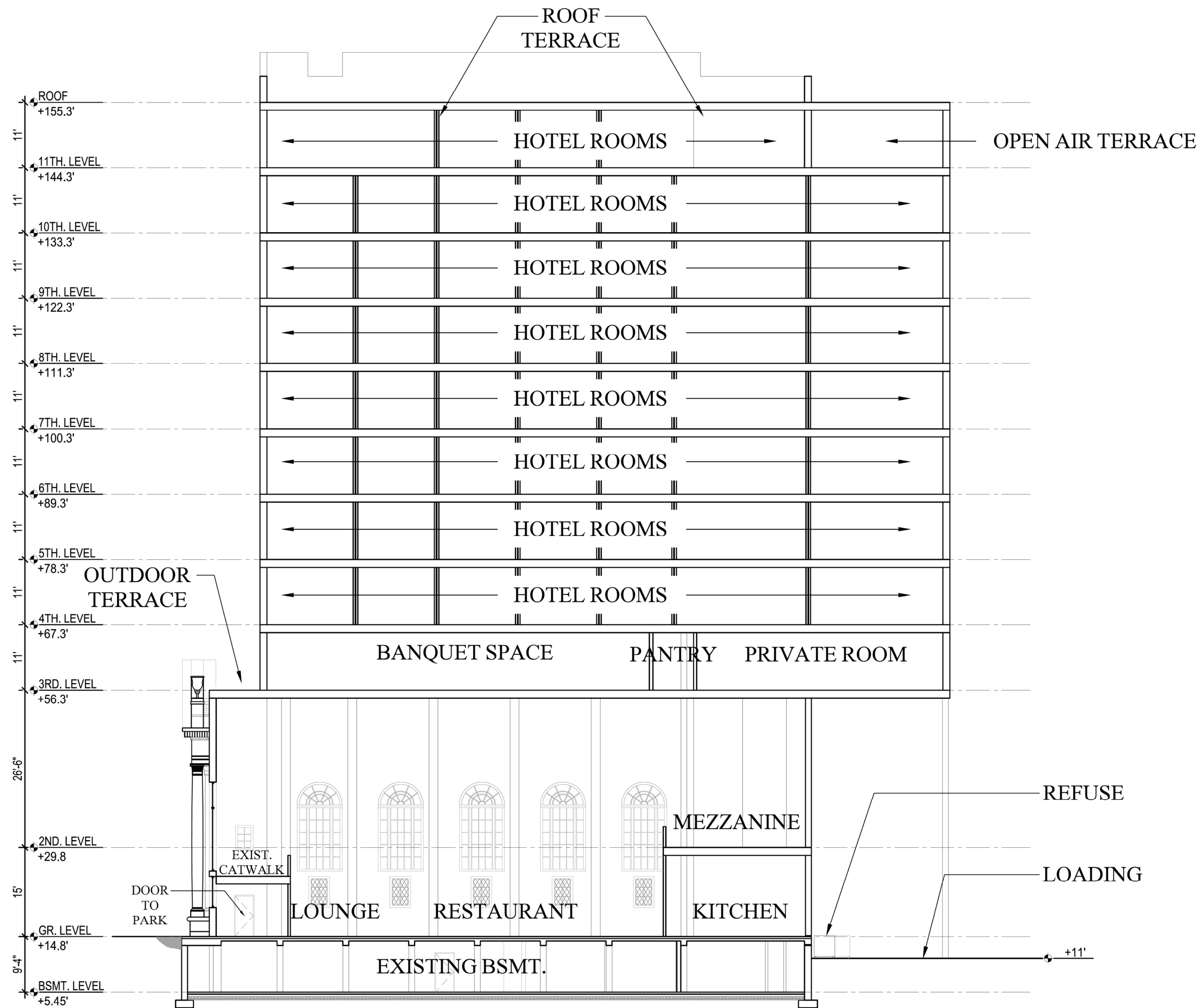

THE OLD TOWNE HOTEL
 160 ATLANTIC ST.
 STAMFORD, CT

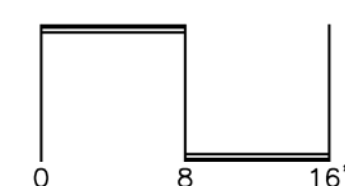

OLD TOWN SQUARE, LLC
 DO H. CHUNG & PARTNERS

TYP. BLDG. SECTIONS
 S: 3/32" = 1'-0"
 DATE: 3-31-2022