

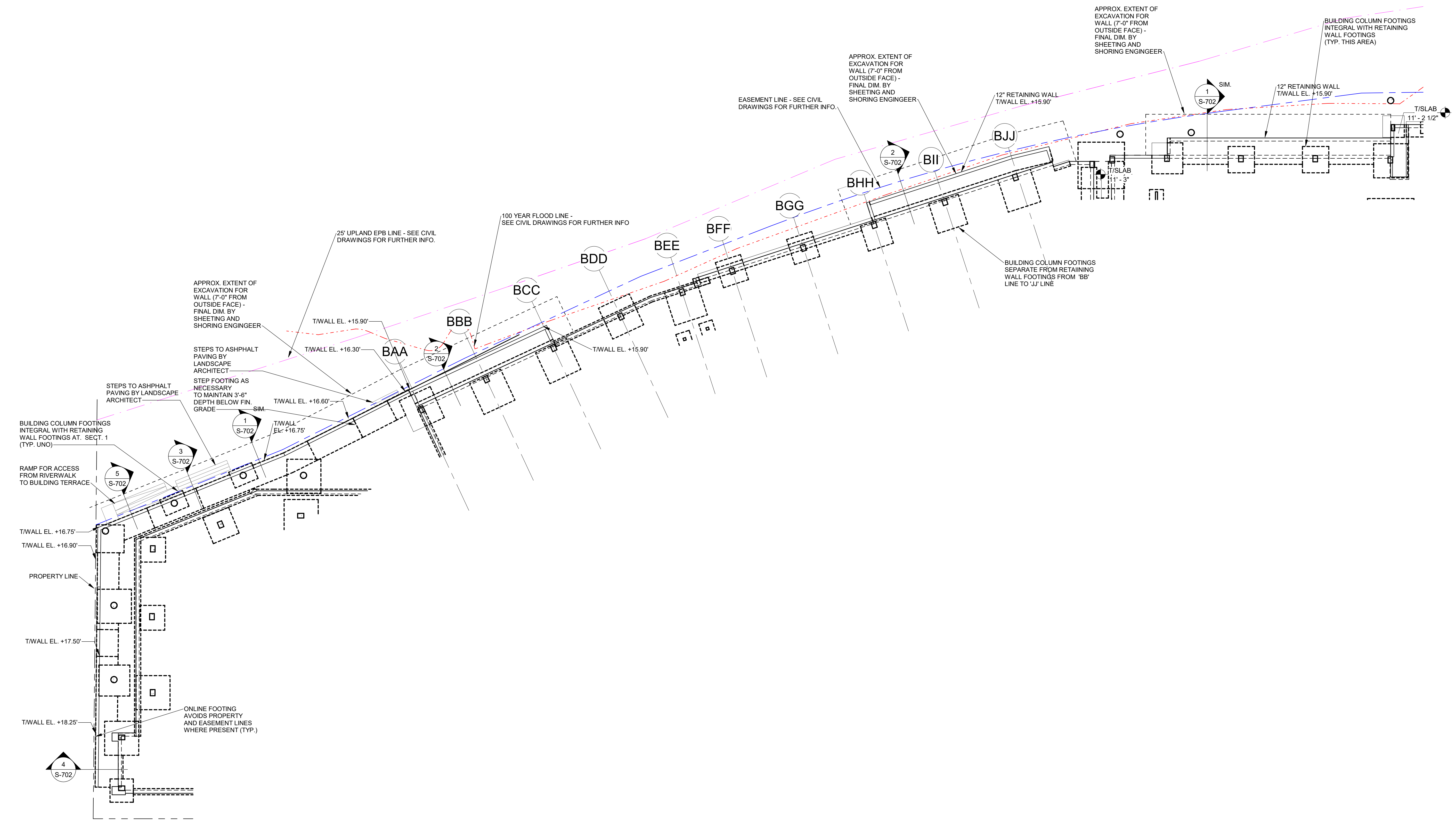

100 CLINTON  
STAMFORD, CT  
RETAINING WALL FRAMING PLAN

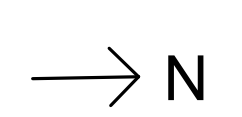

RETAINING WALL LAYOUT  
1/16" = 1'-0"



NO.	DESCRIPTION	DATE
1	RETAINING WALL LAYOUT REVIEW	01.11.2023
2	RETAINING WALL LAYOUT REVIEW	12.23.2022

PROJECT No:	1-22869
PROJECT PRINCIPAL:	K.B.
PROJECT MANAGER:	S.A.
PLOT DATE:	1/12/2023 11:57:53 AM
FILE NAME:	

S-701

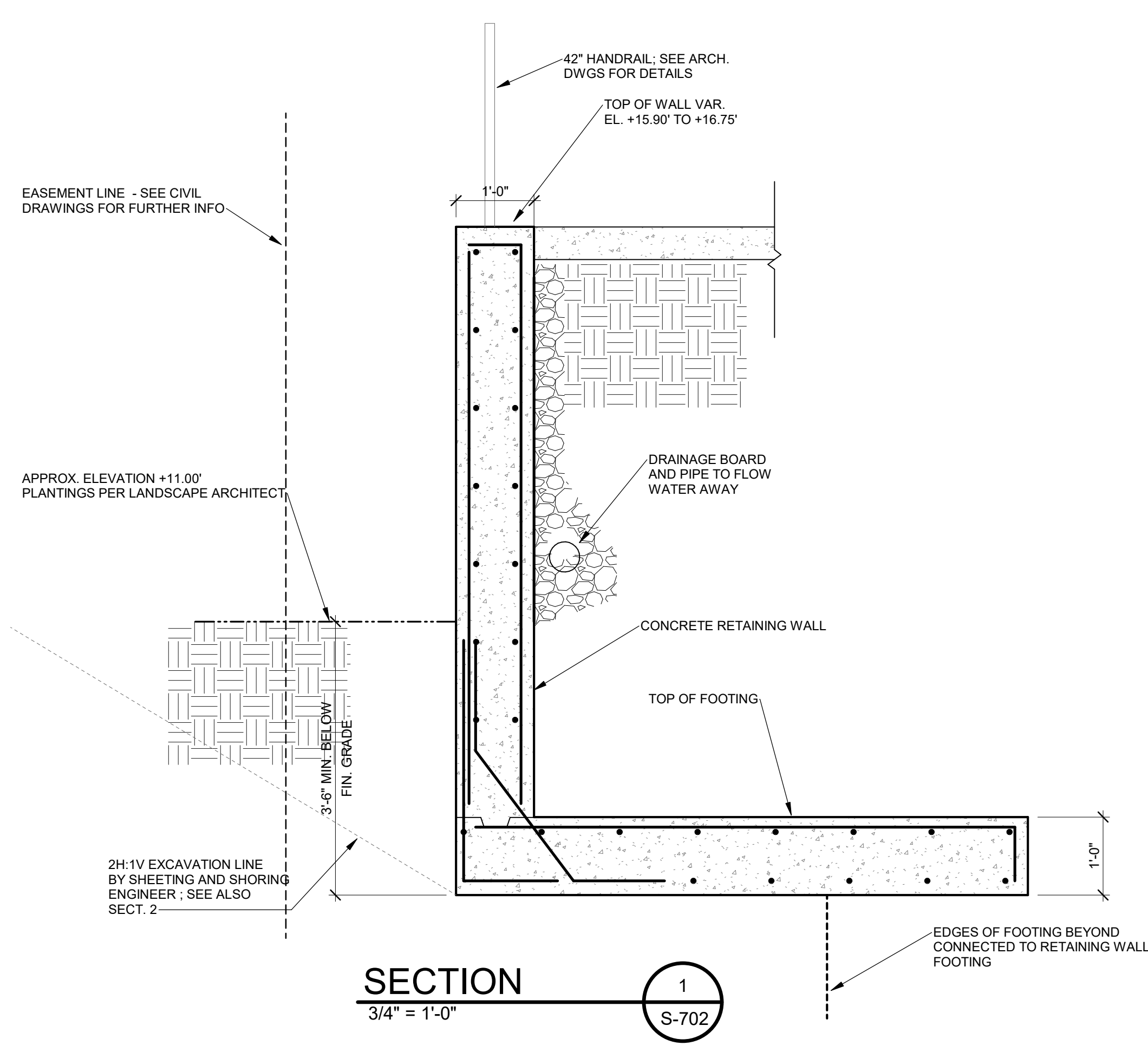

**SECTION 1**  
3/4" = 1'-0"  
S-702

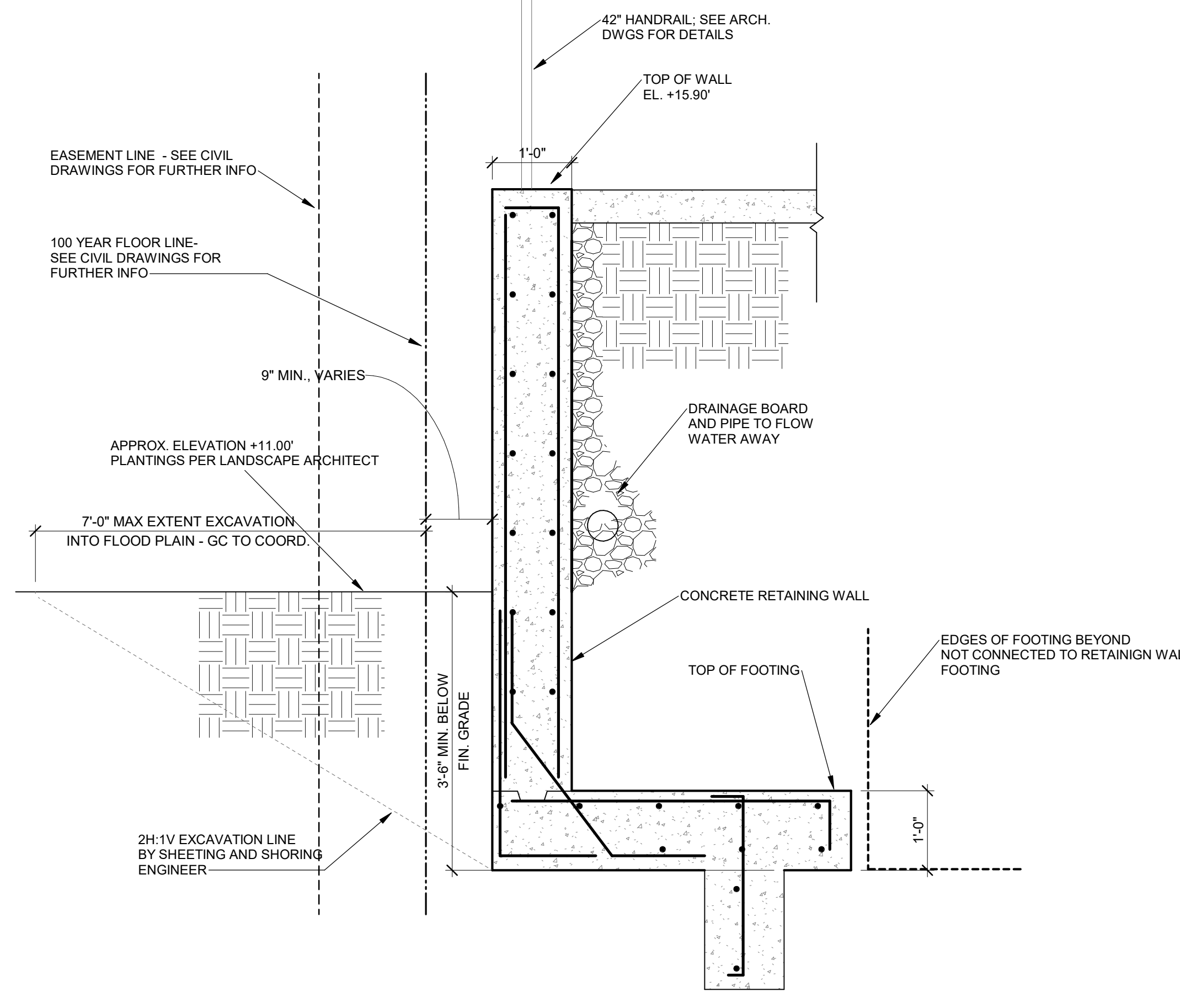

**SECTION 2**  
3/4" = 1'-0"  
S-702

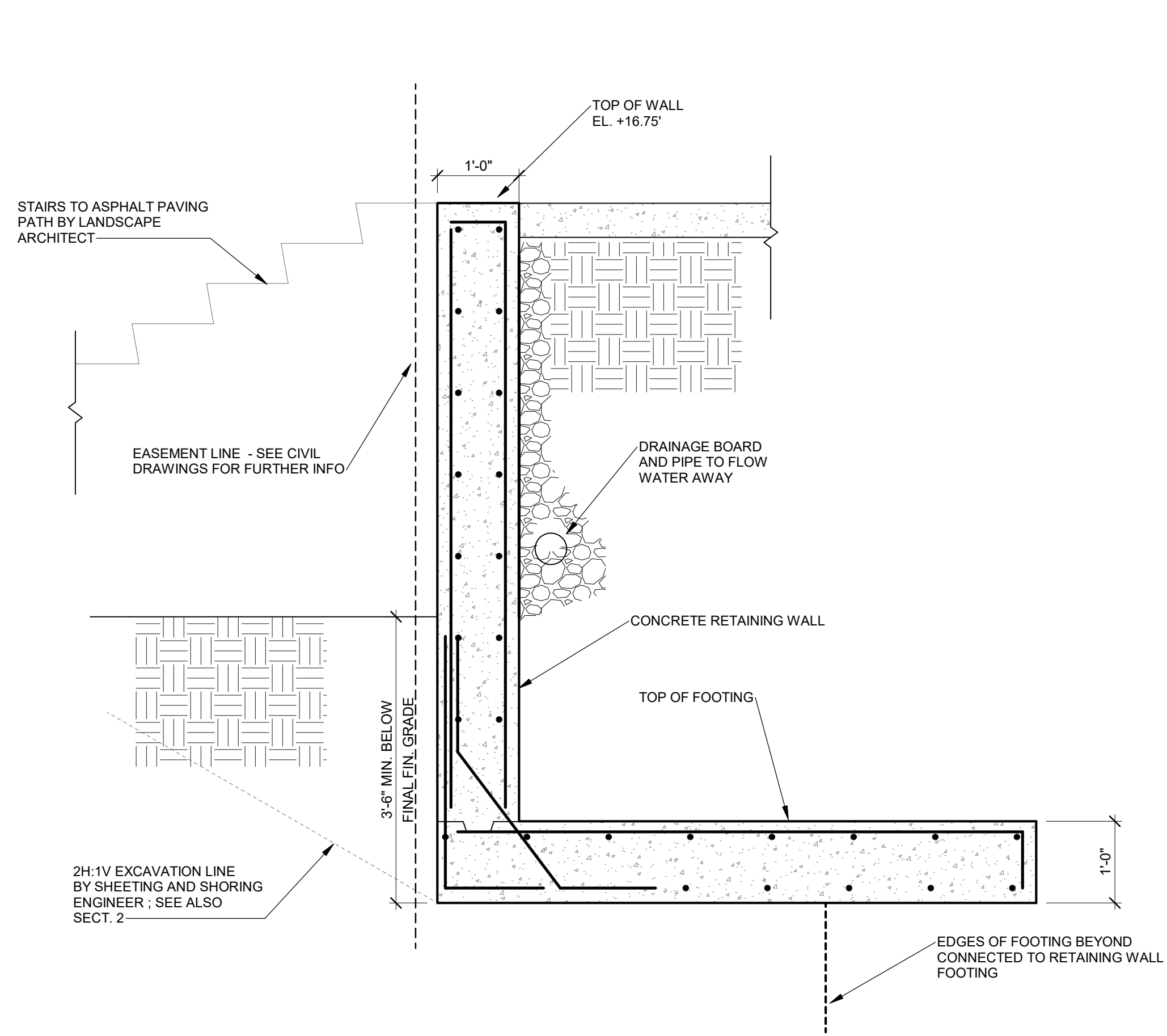

**SECTION 3**  
3/4" = 1'-0"  
S-702

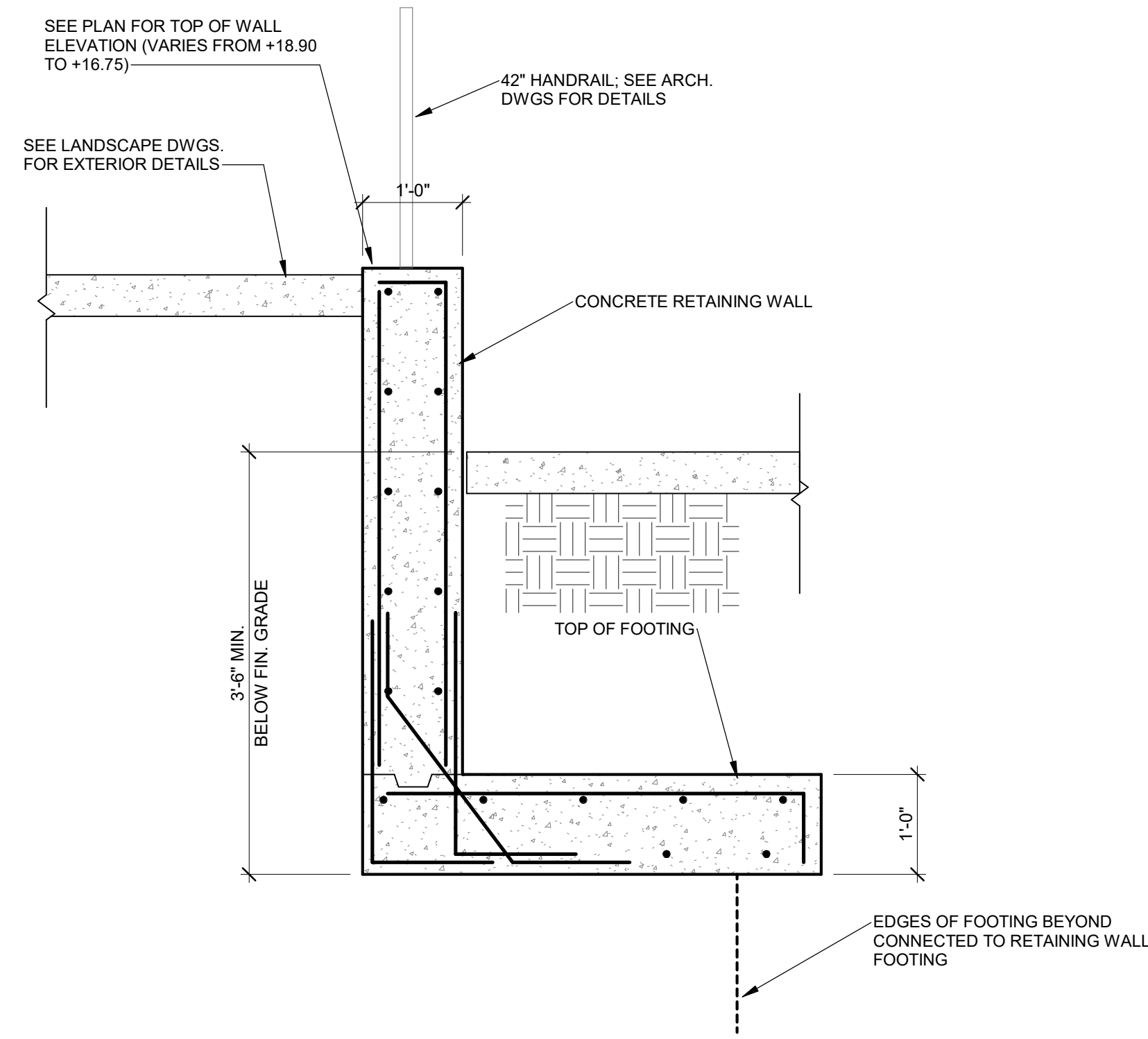

**SECTION 4**  
3/4" = 1'-0"  
S-702

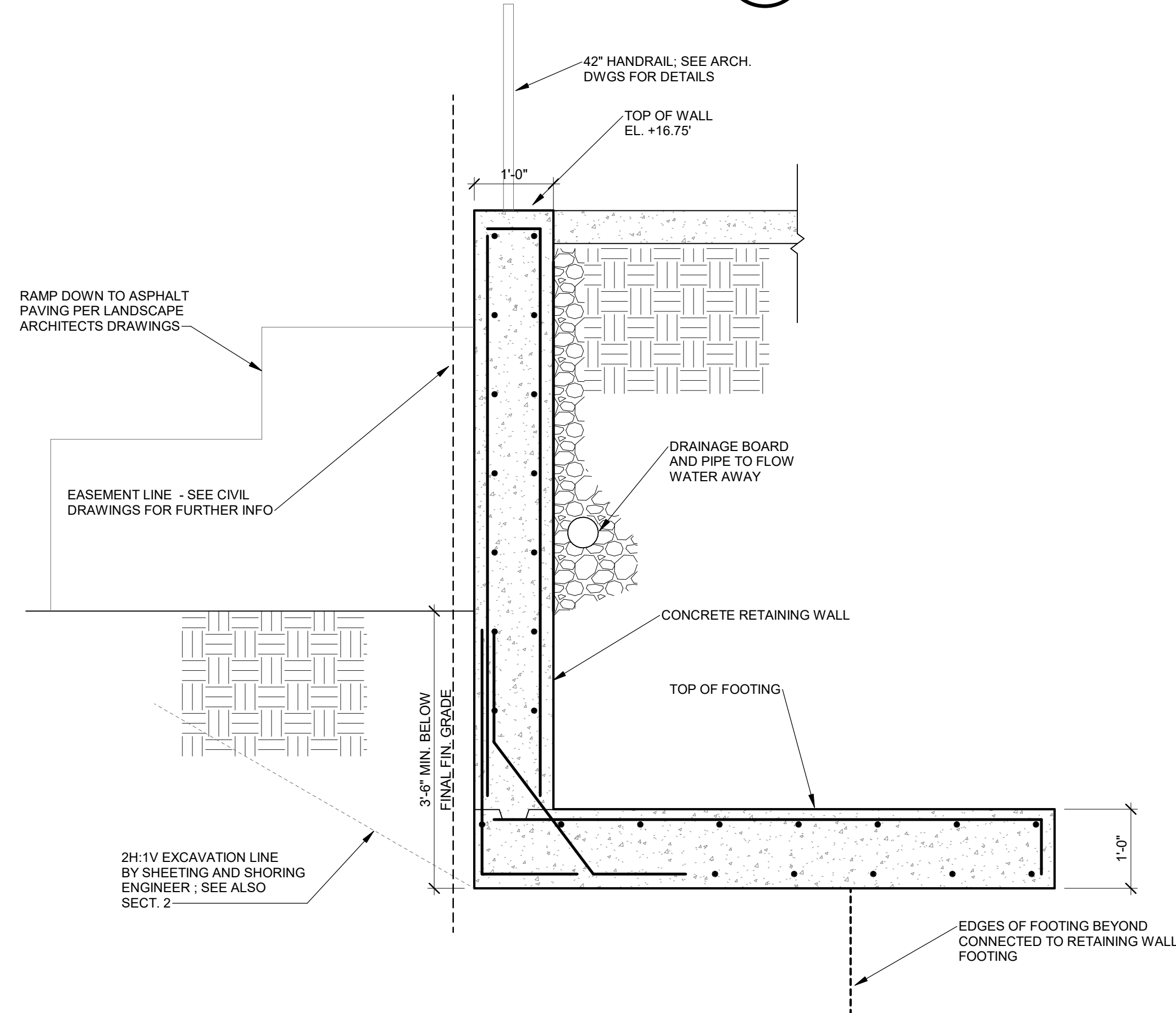

**SECTION 5**  
3/4" = 1'-0"  
S-702

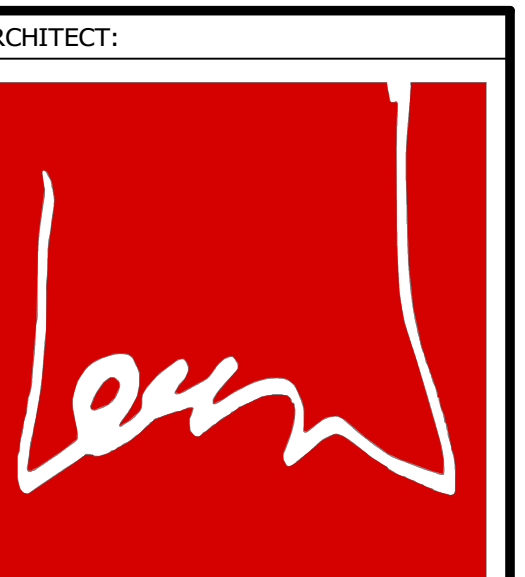

lessard  
DESIGN

8521 Leesburg Pike | Suite 700 | Vienna, VA 22182  
P: 571.830.1800 | F: 571.830.1801  
www.LessardDesign.com

SEAL & SIGNATURE:

OWNER:

100 CLINTON  
STAMFORD, CT  
RETAINING WALL SECTIONS

NO.	DESCRIPTION	DATE
1	RETAINING WALL LAYOUT REVIEW	01.11.2023
2	PROJECT PRINCIPAL	1.22.2023
3	PROJECT MANAGER	1/12/2023 11:57:54 AM

S-702