

Map # 15292 2/03/23 BLK# 79

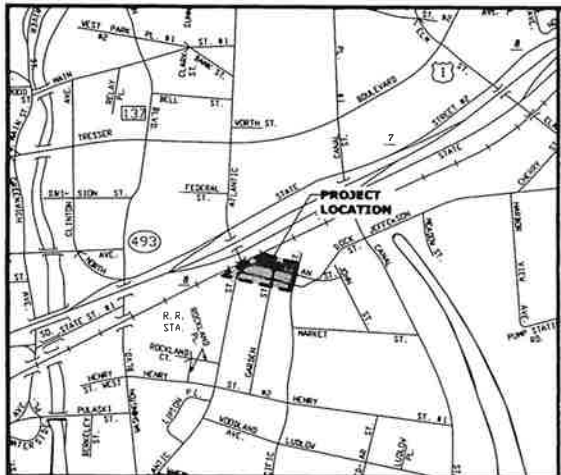

LOCATION MAP  
SCALE: 1"=500'

- LEGEND**
- EXISTING IRON PIPE
  - EXISTING LEAD OR ALUM
  - EXISTING DRILL HOLE
  - EXISTING MONUMENT
  - IRON PIN TO BE SET
  - MONUMENT TO BE SET
  - PROPERTY LINE
  - EASEMENT LINE
  - CLUMP
  - SEWER/VAULT
  - CHAIN LINK FENCE
  - STOCKADE FENCE

**MAP REFERENCES**

- STAMFORD URBAN TRANSITWAY FROM 20<sup>TH</sup> AVENUE AND EXISTING CONDITIONS CONNECTING FROM ATLANTIC STREET TO NEW STREET PREPARED FOR THE CITY OF STAMFORD DATE: AUGUST 2000 BY FUSS & O'NEILL INC.
- TOWN OF STAMFORD RESOLUTION MAP 127 SCALE: 1"=500' DATED MAY 2002
- TOWN OF STAMFORD CITY OF STAMFORD MAP SHOWING LAND ACQUIRED FROM HARRY A. GORDON BY CITY OF STAMFORD STAMFORD URBAN TRANSITWAY PROJECT PARCEL 40, 300-48E, 000-48E, 000-48E, 000-48E, 000-48E SCALE 1 METER = 1.250000 U.S. SURVEY FEET DATED 8/19/03 BY FUSS & O'NEILL INC.
- TOWN OF STAMFORD CITY OF STAMFORD MAP SHOWING LAND ACQUIRED FROM HARRY A. GORDON AND BARBARA GORDON BY CITY OF STAMFORD STAMFORD URBAN TRANSITWAY PROJECT SCALE 1 METER = 1.250000 U.S. SURVEY FEET DATED 8/19/03 BY FUSS & O'NEILL INC.
- TOWN OF STAMFORD CITY OF STAMFORD MAP SHOWING LAND RELICSED TO ALPINE ENTERPRISES BY CITY OF STAMFORD STAMFORD URBAN TRANSITWAY PROJECT SCALE 1 METER = 1.250000 U.S. SURVEY FEET DATED 12/19/09 BY FUSS & O'NEILL INC.

**SURVEY NOTES**

THIS MAP HAS BEEN PREPARED PURSUANT TO THE REGULATIONS OF CONNECTICUT STATE STATUTES SECTIONS 20-200-1 THROUGH 20-200-20 AND THE STANDARDS FOR SURVEYS AND MAPS IN THE STATE OF CONNECTICUT, AS PROVIDED AND ADOPTED BY THE CONNECTICUT ASSOCIATION OF LAND SURVEYORS, INC. ON AUGUST 19, 2016.

THE TYPE OF SURVEY PERFORMED IS A RIGHT OF WAY SURVEY.

THE BOUNDARY DETERMINATION CATEGORY OF PROPOSED STREET LINES DEPICTED HEREON IS AN ORIGINAL SURVEY.

THE BASELINE USED TO ESTABLISH THE PROPOSED STREET LINES DEPICTED HEREON CONFORMS TO HORIZONTAL ACCURACY CLASS 4-2.

THE INDIVIDUAL PROPERTY/PARCEL LINES AND TOPOGRAPHY DEPICTED HEREON HAVE BEEN COMPILED FROM VARIOUS SOURCES AS MAY BE REFERENCED HEREON AND ARE NOT TO BE CONSIDERED AS BEING OBTAINED AS THE RESULT OF A FIELD SURVEY. THEY DO NOT REPRESENT A PROPERTY/BOUNDARY OPINION.

PROPERTY IS SUBJECT TO ANY EXISTING UNDERGROUND UTILITY EASEMENTS.

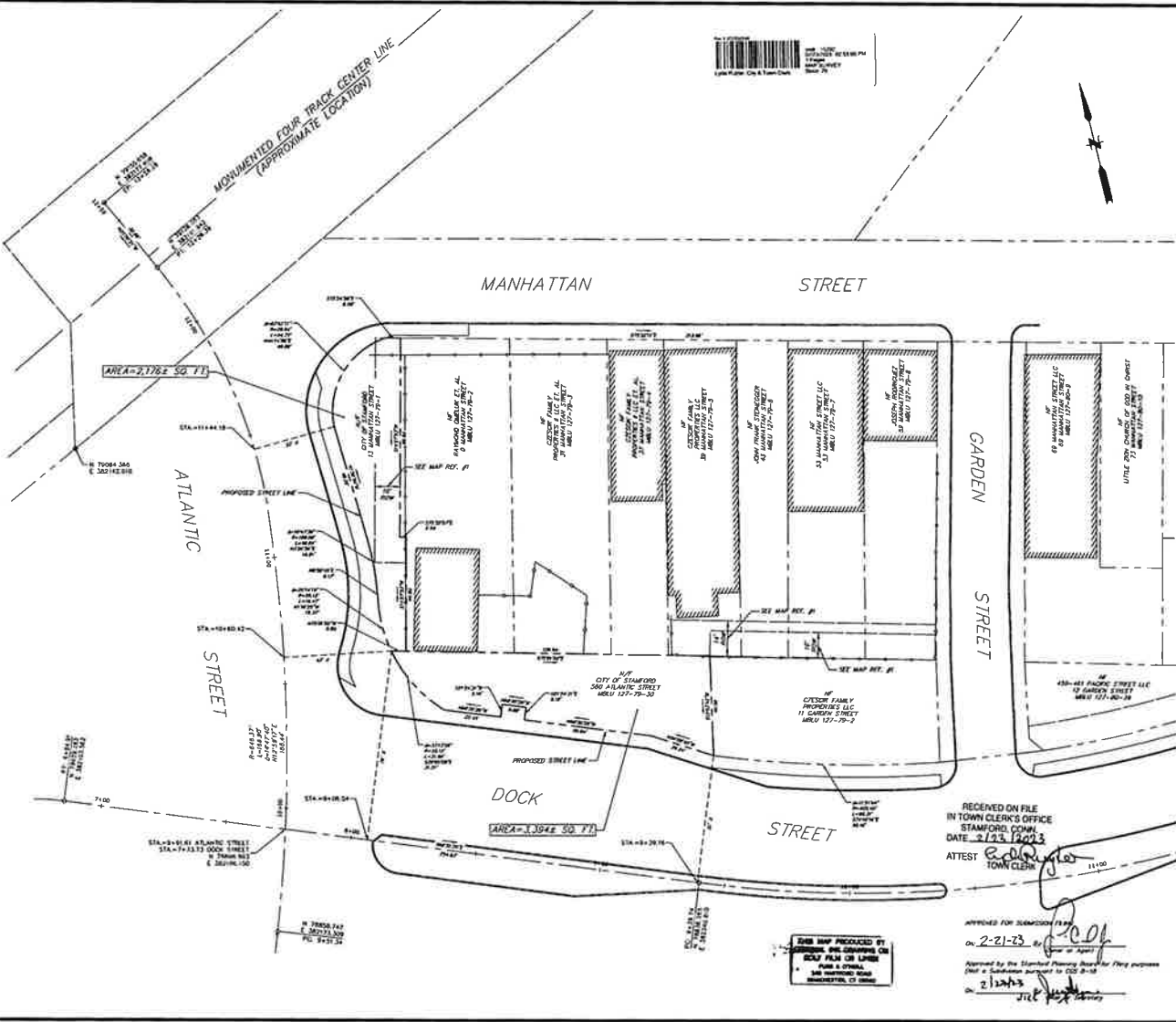

No.	DATE	DESCRIPTION	DESIGNER	REVIEWER

SEAL

TO MY KNOWLEDGE AND BELIEF HEREON THIS MAP SHOWS ALL SCALED SURVEY DATA TO BE EXACTLY ELECTRONIC DATA

IF CORRECT AS NOTED ON THIS MAP

MICHAEL L. EARLEY PE LS LICENSE # 70224

SCALE: HORIZ: 1"=50'

VERT: 1"=10'

DATUM: NAD 83

PROJ: NAD 83

UTM: 18Q UTM

GRAPHIC SCALE

**FUSS & O'NEILL**

146 HARTFORD ROAD  
MIDDLETOWN, CONNECTICUT 06460  
860.646.2600  
www.fussco.com

CITY OF STAMFORD  
PROPOSED STREET LINE  
560 ATLANTIC STREET & 13 MANHATTAN STREET  
STAMFORD CONNECTICUT

PROJ. NO: 100007A111  
DATE: 02/23/2023

**VB-01**

RECEIVED ON FILE IN TOWN CLERK'S OFFICE  
STAMFORD, CONN.  
DATE: 2/23/2023

ATTEST: *[Signature]*  
TOWN CLERK

APPROVED FOR SUBMISSION: *[Signature]*  
DATE: 2-21-23

THIS MAP PRODUCED BY FUSS & O'NEILL, INC. IN CONFORMANCE WITH THE STANDARDS FOR SURVEYS AND MAPS IN THE STATE OF CONNECTICUT, AS PROVIDED AND ADOPTED BY THE CONNECTICUT ASSOCIATION OF LAND SURVEYORS, INC. ON AUGUST 19, 2016.