

ABBREVIATIONS

AB	AIR INFILTRATION BARRIER	INT	INTERIOR	INSUL	INSULATION
ABV	ABOVE	INT	INTERIOR	INT	INTERIOR
AF	ABOVE FINISH FLOOR	INV	INVERT	INT	INTERIOR
AP	ACCESS PANEL	JB	JOINT	INT	INTERIOR
ACP	ACOUSTIC CEILING PANEL	JB	JUNCTION BOX	INT	INTERIOR
ACR	ACRYLIC PLASTIC	L	LABEL	INT	INTERIOR
APC	ACOUSTICAL PANEL CEILING	LAM	LAMINATE	INT	INTERIOR
ADJ	ADJUSTABLE	LAV	LAVATORY	INT	INTERIOR
AC	AIR CONDITIONING	LES	LEAD COATED COPPER	INT	INTERIOR
AHU	AIR HANDLING UNIT	LH	LEFT HAND	INT	INTERIOR
ALT	ALTERNATE	LTG	LIGHTING STANDARD	INT	INTERIOR
ALUM	ALUMINUM	LS	LIGHTWEIGHT LIMESTONE	INT	INTERIOR
AS	ANCHOR BOLT	LWT	LIGHTWEIGHT LIMESTONE	INT	INTERIOR
ANOD	ANODIZED	MH	MANHOLE	INT	INTERIOR
APPROX	APPROXIMATE	MFR	MANUFACTURER	INT	INTERIOR
ARCH	ARCHITECTURE(AL)	MAS	MASONRY	INT	INTERIOR
AT	AT	MAO	MASONRY OPENING	INT	INTERIOR
BSMT	BASEMENT	MATL	MATERIAL	INT	INTERIOR
BM	BEAM	MAX	MAXIMUM	INT	INTERIOR
BIT	BITUMINOUS	MECH	MECHANICAL	INT	INTERIOR
BLK	BLOCK	MEMB	MEMBRANE	INT	INTERIOR
BLKG	BLOCKING	M	MEN	INT	INTERIOR
BD	BOARD	MET	METAL	INT	INTERIOR
BF	BOTH FACES	MEZZ	MEZZANINE	INT	INTERIOR
BOTT	BOTTOM	MWK	MILLWORK	INT	INTERIOR
BO	BOTTOM OF. BY OTHERS	MIN	MINIMUM	INT	INTERIOR
BRK	BRICK	MISC	MISCELLANEOUS	INT	INTERIOR
BV	BRICK VENT	NOM	NOMINAL	INT	INTERIOR
BULL	BULLETIN BOARD	N	NORTH	INT	INTERIOR
BLDG	BUILDING	NIC	NOT IN CONTRACT	INT	INTERIOR
BUR	BUILT-UP ROOF	NTS	NOT TO SCALE	INT	INTERIOR
CAB	CABINET	OC	ON CENTER	INT	INTERIOR
CANT	CANTILEVER	OPG	OPENING	INT	INTERIOR
CC	CENTER-TO-CENTER	OPP	OPPOSITE	INT	INTERIOR
CER	CERAMIC	OD	OUTSIDE DIAMETER	INT	INTERIOR
CAR	CARPET	OA	OVERALL	INT	INTERIOR
CB	CAST IRON	OH	OVERHEAD	INT	INTERIOR
CB	CATCH BASIN	PTD	PAINTED	INT	INTERIOR
CK	CAULK	PR	PAIR	INT	INTERIOR
CLG	CEILING	PNL	PANEL	INT	INTERIOR
CL	CENTERLINE	PMT	PAVEMENT	INT	INTERIOR
CEM	CEMENT	PAV	PAVER, PAVING	INT	INTERIOR
CFMF	COLD FORMED METAL FRAMING	PERF	PERFORATED	INT	INTERIOR
CC	CENTER-TO-CENTER	PLAS	PLASTIC, PLASTER	INT	INTERIOR
CER T	CERAMIC TILE	PLAM	PLASTIC LAMINATE	INT	INTERIOR
C	CHANNEL	PLP	PLYWOOD LINE, PLATE	INT	INTERIOR
CP	CLAY PIPE	PLYWD	PLYWOOD	INT	INTERIOR
CLR	CLEAR	PO	PAIR OF	INT	INTERIOR
CL	CLOSED	PT	POINT	INT	INTERIOR
CJ	CONTROL JOINT	PORT	PORTLAND	INT	INTERIOR
COL	COLUMN	PSF	POUNDS PER SQUARE FOOT	INT	INTERIOR
COMB	COMBINATION	PSI	POUNDS PER SQUARE INCH	INT	INTERIOR
CONC	CONCRETE	PC	PRECAST	INT	INTERIOR
CMU	CONCRETE MASONRY UNIT	PROP	PROPERTY	INT	INTERIOR
CONST.	CONSTRUCTION	PT	PRESSURE-TREATED	INT	INTERIOR
CONT	CONTINUOUS	QT	QUARRY TILE	INT	INTERIOR
CONTR	CONTRACTOR	RAD	RADIATOR, RADIATION	INT	INTERIOR
CL	CONTRACT LIMIT LINE	R	RADIUS, RISER	INT	INTERIOR
CO	CLEAN OUT, CONVENIENCE OUTLET	RWL	RAIN WATER LEADER	INT	INTERIOR
CORR	CORRUGATED	RCP	REFLECTED CEILING PLAN	INT	INTERIOR
CORS	COURSES	RC	REINFORCED CONCRETE	INT	INTERIOR
COV	COVER, COVERING	REQ'D	REQUIRED	INT	INTERIOR
CU	CONDENSING UNIT	REV	REVERSE	INT	INTERIOR
C/W	CURTAIN WALL	RH	RIGHT HAND	INT	INTERIOR
CTSK	COUNTERSINK	ROW	RIGHT OF WAY	INT	INTERIOR
DMPPG	DAMP PROOFING	RD	ROOF DRAIN	INT	INTERIOR
DEL	DOUBLE	RFG	ROOFING	INT	INTERIOR
DTL	DETAIL	RM	ROOM	INT	INTERIOR
DIAG	DIAGONAL	RO	ROUGH OPENING	INT	INTERIOR
DA	DIAMETER	RB	RUBBER BASE	INT	INTERIOR
DIFF	DIFFUSER	RT	RUBBER TILE	INT	INTERIOR
DIM	DIMENSION	S.S.TL	STAINLESS STEEL	INT	INTERIOR
DO	DITTO	SCHED	SCHEDULE	INT	INTERIOR
DR	DOOR, DRAIN	SLNT	SEALANT	INT	INTERIOR
DN	DOWN	SECT	SECTION	INT	INTERIOR
DRN	DRAIN	SER	SERVICE	INT	INTERIOR
DWG	DRAWING	SHT	SHEET	INT	INTERIOR
DF	DRINKING FOUNTAIN	SHTH	SHEATHING	INT	INTERIOR
EA	EACH	SO	SHUT OFF	INT	INTERIOR
E	EAST	SM	SIMILAR	INT	INTERIOR
EFS	EXTERIOR INSULATING FINISH SYSTEM	SKL	SKYLIGHT	INT	INTERIOR
ELEC	ELECTRICAL	SL	SLIDING	INT	INTERIOR
EL	ELEVATION	SC	SOLID CORE	INT	INTERIOR
ELEV	ELEVATOR	SQ	SQUARE FEET	INT	INTERIOR
EMERG	EMERGENCY	SI	SQUARE INCHES	INT	INTERIOR
ENGR	ENGINEER	SQ	SQUARE	INT	INTERIOR
EQ	EQUAL	SD	STORM DRAIN	INT	INTERIOR
EQUV	EQUIVALENT	STR.STL	STRUCTURAL STEEL	INT	INTERIOR
EQUIP	EQUIPMENT	STL	STEEL	INT	INTERIOR
EST	ESTIMATE(D)	STRUCT	STRUCTURAL	INT	INTERIOR
EXH	EXHAUST	SUSP	SUSPENDED	INT	INTERIOR
EXIST	EXISTING	SW	SWITCH	INT	INTERIOR
EX	EXPANSION JOINT	SYN	SYMMETRICAL	INT	INTERIOR
EXP	EXPANSION	SP	SPANDREL PANEL	INT	INTERIOR
EXT	EXTERIOR, EXISTING	TB	TACK BOARD	INT	INTERIOR
EW	ELECTRIC WATER COOLER	TEL	TELEPHONE	INT	INTERIOR
FB	FACE BRICK/FIRE BLANKET	TEMP	TEMPORARY	INT	INTERIOR
FD	FLOOR DRAIN	TC	TEMPERED GLASS	INT	INTERIOR
FE	FIRE EXTINGUISHER	T&G	TONGUE & GROOVE	INT	INTERIOR
FE	FIRE EXTINGUISHER - EXISTING	T&B	TOP & BOTTOM	INT	INTERIOR
FE-N	FIRE EXTINGUISHER - NEW	TC	TOP OF CONCRETE	INT	INTERIOR
FEC	FIRE EXTINGUISHER CABINET	TC	TOP OF CURB	INT	INTERIOR
FEC-E	FIRE EXTINGUISHER CABINET - EXISTING	TC	TOP OF FOOTING	INT	INTERIOR
FEC-N	FIRE EXTINGUISHER CABINET - NEW	TC	TOP OF MASONRY	INT	INTERIOR
FHC	FIRE HOUSE CABINET	TOM	TOP OF MASONRY	INT	INTERIOR
FPREG	FIREPROOF	TOS	TOP OF STEEL	INT	INTERIOR
FLASH	FLASHING	TOW	TOP OF WALL	INT	INTERIOR
FLR	FLOOR	TRE	TREAD	INT	INTERIOR
FLUOR	FLUORESCENT	TRTD	TREATED	INT	INTERIOR
FLUSH	FLUSH	TD	TRENCH DRAIN	INT	INTERIOR
FO	FACE OF	TYP	TYPICAL	INT	INTERIOR
FRGB	FIBERGLASS REINFORCED GYPSUM WALL BOARD	UL, UL	UNDERWRITERS' LABORATORY UNFIN UNLESS OTHERWISE NOTED	INT	INTERIOR
FTG	FOOTING	UNFIN	UNFINISHED	INT	INTERIOR
FDN	FOUNDATION	UTL	UTILITY	INT	INTERIOR
FUT	FUTURE	U.V.	UNIT VENTILATOR	INT	INTERIOR
GA	GAUGE	VB	VAPOR BARRIER	INT	INTERIOR
GALV	GALVANIZED	VNR	VENER	INT	INTERIOR
GC	GENERAL CONTRACTOR	VWC	VINYL WALL COVERING	INT	INTERIOR
GFR	GLASS FIBER REINFORCED CONCRETE	VENT	VENTILATION	INT	INTERIOR
GHT	GLASS	VERT	VERTICAL	INT	INTERIOR
GMT	GRAMMET	VCT	VINYL COMPOSITE TILE	INT	INTERIOR
GR	GRADE	VT	VITRIFIED TILE	INT	INTERIOR
GWB	GYPSUM WALLBOARD	W.BD	WHITE BOARD	INT	INTERIOR
GYP. BD	GYPSUM WALLBOARD	WC	WALL CAP	INT	INTERIOR
H/C	HANDICAPPED	WANS	WAINSCOT	INT	INTERIOR
HW	HARDWARE	WH	WALL HEATER	INT	INTERIOR
H.A.	HEARING IMPAIRED ACCESSIBLE	WP	WATERPROOF	INT	INTERIOR
HDWD	HARDWOOD	WT	WEIGHT	INT	INTERIOR
HTG	HEATING	WWF	WELED WIRE FABRIC	INT	INTERIOR
HVAC	HEATING, VENTILATING, AIR CONDITIONING	W	WEST	INT	INTERIOR
HST	HOLLOW METAL	WIN	WINDOW	INT	INTERIOR
HM	HORIZONTAL	W/O	WITHOUT	INT	INTERIOR
HORIZ	HORIZONTAL	WB	WOOD	INT	INTERIOR
IN	INCHES	WB	WOOD BASE	INT	INTERIOR
INCL	INCLUDE, INCLUDING				
ID	INSIDE DIAMETER				

SYMBOLS LEGEND

ALSO SEE CIVIL & MEP/FP DRAWINGS FOR ASSOCIATED SYMBOL LEGENDS

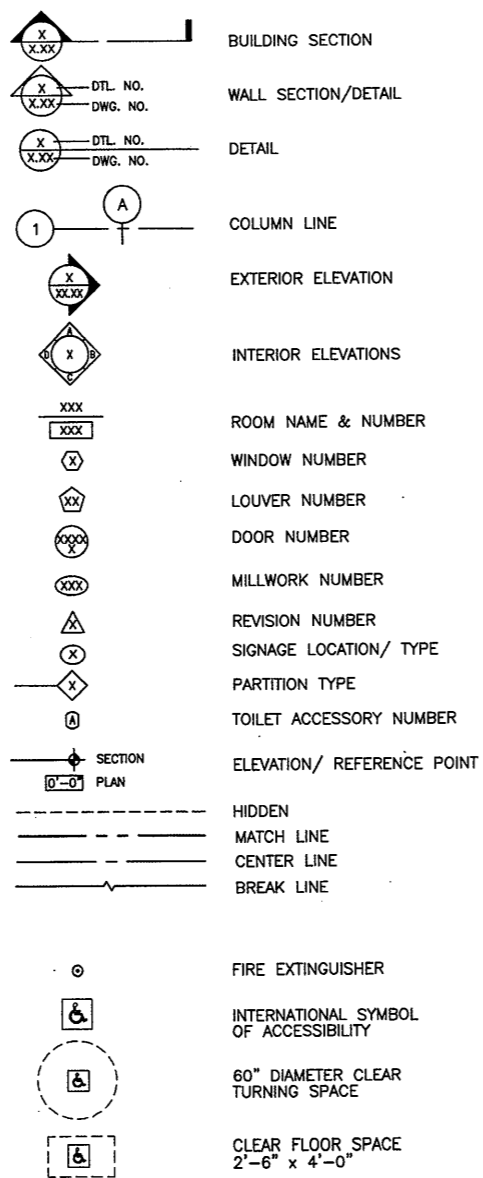

GENERAL NOTES

TYPICAL CONSTRUCTION NOTES

- ALL CONSTRUCTION SHALL CONFORM TO APPLICABLE LOCAL, STATE AND FEDERAL CODES AND REGULATIONS. ALL TRADES ARE TO VERIFY THAT ALL WORK SHOWN OR IMPLIED COMPLIES WITH APPLICABLE LOCAL, STATE AND NATIONAL BUILDING CODES, REGULATIONS AND ORDINANCES. ALL CONFLICTS OR DISCREPANCIES SHALL BE BROUGHT TO THE ATTENTION OF HERBERT S. NEWMAN AND PARTNERS, P.C., PRIOR TO COMMENCEMENT OF THE WORK IN QUESTION.
- THE CONTRACTOR SHALL BECOME FAMILIAR WITH THE PROJECT THROUGH INSPECTION OF THE SITE, DRAWINGS AND THE SPECIFICATIONS SO AS TO THOROUGHLY UNDERSTAND THE WORK. IT IS THE RESPONSIBILITY OF THE CONTRACTOR TO ENSURE THAT DISCREPANCIES AND OMISSIONS ARE REPORTED AND CLARIFICATION OBTAINED FROM HERBERT S. NEWMAN AND PARTNERS, P.C. PRIOR TO COMMENCEMENT OF THE WORK. ANY WORK THAT PROCEEDS OTHERWISE, IF INCORRECTLY PERFORMED, SHALL BE REPLACED OR REPAIRED AT THE CONTRACTOR'S EXPENSE.
- SHOULD CONFLICTS OCCUR WITHIN THE CONSTRUCTION DOCUMENTS, THE CONTRACTOR/CONSTRUCTION MANAGER SHALL ASSUME THE MORE CONSTRICT DESCRIPTION OF SCOPE FOR PURPOSES OF PRICING AND SCHEDULING. IF SUCH A CONFLICT IS FOUND, THE CONTRACTOR SHALL IMMEDIATELY NOTIFY THE ARCHITECT, PRIOR TO PROCEEDING WITH THE WORK, FOR CLARIFICATION OF INTENT, AND ADJUST THE ESTIMATE/CONTRACT ACCORDINGLY.
- EXISTING BUILDING PLANS, EXISTING SPOT ELEVATIONS, EXISTING DIMENSIONS AND LOCATIONS OF EXISTING WORK SHALL ALL BE VERIFIED BY THE CONTRACTOR(S) PRIOR TO COMMENCEMENT OF WORK.
- BEFORE BEGINNING ANY WORK ON SITE AND THROUGHOUT THE COURSE OF WORK, INSPECT AND VERIFY LOCATION AND CONDITION OF EACH ITEM AFFECTED BY THE WORK UNDER THIS CONTRACT AND REPORT DISCREPANCIES TO THE ARCHITECT PRIOR TO COMMENCEMENT OF RELATED WORK.
- THE CONSTRUCTION DOCUMENTS INDICATE SPECIFIC AREAS OF WORK INCLUDED IN THIS CONTRACT. INCIDENTAL WORK MAY ALSO BE REQUIRED TO ACCOMPLISH THE INTENT OF THE WORK BUT NOT BE EXPLICITLY SHOWN ON THE DRAWINGS. SUCH INCIDENTAL WORK SHALL BE CONSIDERED PART OF THE BASE CONTRACT AND IS TO BE INCLUDED AT NO ADDITIONAL COST. THE CONTRACTOR(S), TRADES SHALL BECOME FAMILIAR WITH EXISTING CONDITIONS AND INDICATED SCOPE AND PROVIDE INCIDENTAL WORK IN ACCORDANCE WITH CONTRACT DOCUMENTS.
- ALL WORK EITHER IMPLIED OR REASONABLY INFERRABLE FROM THE CONTRACT DOCUMENTS, DRAWINGS AND SPECIFICATIONS, SHALL BE THE RESPONSIBILITY OF THE CONTRACTOR OR CONSTRUCTION MANAGER. ALL DRAWINGS AND SPECIFICATIONS ARE DIRECTED TO THE ATTENTION OF THE CONTRACTOR AND THE INCLUSION OF ANY WORK BY MENTION, NOTE, DETAIL, ITEMIZATION OR IMPLICATION, HOWEVER BRIEF, MEANS THAT THE CONTRACTOR SHALL PROVIDE AND INSTALL SAME. ALL WORK PERFORMED SHALL INCLUDE ALL APPURTENANCES AND APPARATUS NORMALLY DEEMED TO BE A PART OF A COMPLETED PACKAGE WITHIN THE DEFINITIONS OF NORMAL INDUSTRY STANDARDS.
- ALL DIMENSIONS ARE ACTUAL UNLESS NOTED AS NOMINAL. ARCHITECTURAL PLAN DIMENSIONS ARE TO EXPOSED FINISH WALL FACE OR FACE OF JAMB UNLESS OTHERWISE NOTED. IF A WRITTEN DIMENSION IS KNOWN OR FOUND TO DEVIATE FROM ITS CORRESPONDING GRAPHIC REPRESENTATION, THAT DIMENSION SHALL BE NOTED "N.T.S." WHERE DIMENSIONS ARE NOT INDICATED, CONTACT HERBERT S. NEWMAN AND PARTNERS, P.C. IMMEDIATELY FOR CLARIFICATION AND DIRECTION BEFORE PROCEEDING.
- WHERE DIMENSIONS ARE NOT INDICATED, CONTACT THE ARCHITECT IMMEDIATELY FOR CLARIFICATION AND DIRECTION PRIOR TO PROCEEDING.

TYPICAL MOUNTING HEIGHTS

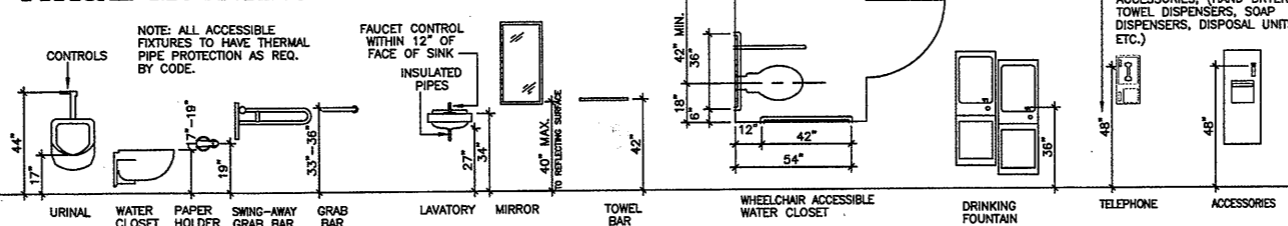

TYPICAL SWITCH/SIGNAGE LOCATIONS

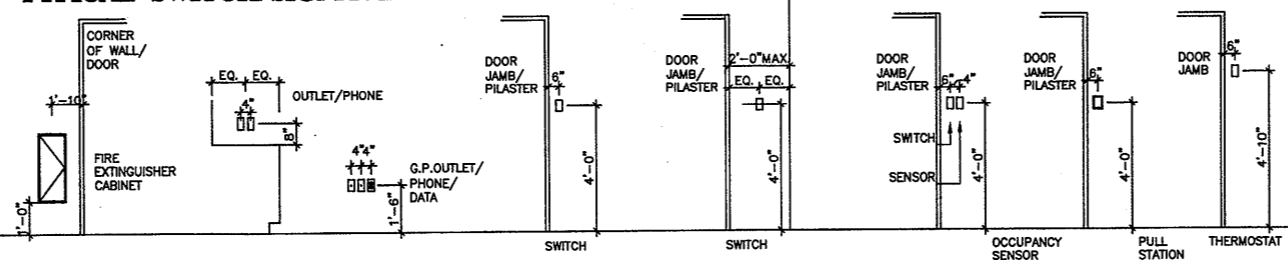

MATERIALS LEGEND

	BRICK		SHIM
	CONCRETE BLOCK		WOOD
	CONCRETE		BATT INSULATION
	STONE/PRECAST		RIGID INSULATION
	METAL		PLYWOOD
	EARTH		POROUS FILL
	GYPSUM WALLBOARD/PLASTER		
	SEALANT AND BACKER ROD		
	WOOD ROUGH FRAMING		

Refer to Contractor AS BUILT DRAWINGS IN CONJUNCTION WITH THESE DRAWINGS

As Built Document

THE DRAWINGS AND ALL THE IDEAS, REPRESENTATIONS, DESIGN AND CONCEPTS REPRESENTED THEREIN ARE OWNED BY HERBERT S. NEWMAN AND PARTNERS, P.C. AND NO PART THEREOF SHALL BE REPRODUCED OR TRANSMITTED IN ANY FORM OR BY ANY MEANS, ELECTRONIC OR MECHANICAL, INCLUDING PHOTOCOPYING, RECORDING, OR BY ANY INFORMATION STORAGE AND RETRIEVAL SYSTEM, WITHOUT THE WRITTEN PERMISSION OF HERBERT S. NEWMAN AND PARTNERS, P.C.

HERBERT S. NEWMAN AND PARTNERS P.C. ARCHITECTS
 300 YORK STREET NEW HAVEN, CONNECTICUT 06511 (203) 772-1800

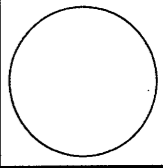

RENOVATIONS TO THE FERGUSON LIBRARY
 ONE PUBLIC LIBRARY PLAZA STAMFORD, CT 06904
CONSTRUCTION / VE SET

Drawing Title
SYMBOLS + NOTES

Scale NO SCALE
 Project No. 0019.00
 Date June 2008

















REVISIONS
 NO. DATE DESC.

Sheet No.

T0.02

S:\V\190183CVA_CODE REVIEW\CR1.00.DWG 12/10/04 8:32 AM CR100

CODE REFERENCE PLAN LEGEND

- NOTES:**
- REFER TO FLOOR PLANS FOR LOCATION OF SPECIFIC PARTITION DETAILS AND WALL TYPES.
 - NET AREAS ARE CALCULATED WITH FIXED ELEMENTS, SUCH AS WALLS, CABINETS, ETC. EXCLUDED.
 - SEE SHEET CR1.05 FOR ADDITIONAL CODE INFORMATION.
-  FVC FIRE VALVE CABINET, TO ACCOMMODATE 2 1/2" FIRE DEPT HOSES AND EQUIPPED WITH A REDUCER CAP TO 1 1/2". CABINETS SHALL BE PROVIDED W/ SECURITY LOCKING/ BREAKAWAY FEATURES.
 -  ROOM NUMBER
 -  OCCUPANCY LOAD AREA IN SQUARE FEET
 -  OCCUPANCY LOAD FACTOR
 -  SUITE OF ROOMS (SHARING SAME USE GROUP LOAD FACTOR.)
 -  EXIT CAPACITY
 -  ACTUAL EGRESS OCCUPANCY OF DOOR OR STAIR
 -  MAXIMUM ALLOWABLE EGRESS OCCUPANCY OF DOOR OR STAIR
 -  DIRECTION OF TRAVEL WITH ACCUMULATED OCCUPANCY LOAD FROM FURTHEST POINT
 -  MAXIMUM TRAVEL DISTANCE
 -  ACCESSIBLE AREA OR EXIT
 -  AREA OF REFUGE OR ACCESSIBLE AREA 2'-6" x 4'-0" - CLEAR
 -  ADA - TURNING RADIUS 60" DIAMETER - CLEAR
 -  SMOKE RESISTANT CONSTRUCTION (TIGHT TO DECK ABOVE)
 -  1 HOUR FIRE RATED WALL (TIGHT TO DECK ABOVE)
 -  2 HOUR FIRE RATED WALL (TIGHT TO DECK ABOVE)
 -  ATRIUM WALL (1 HOUR RATED WALL TIGHT TO DECK ABOVE)

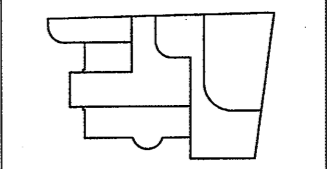

KEY PLAN

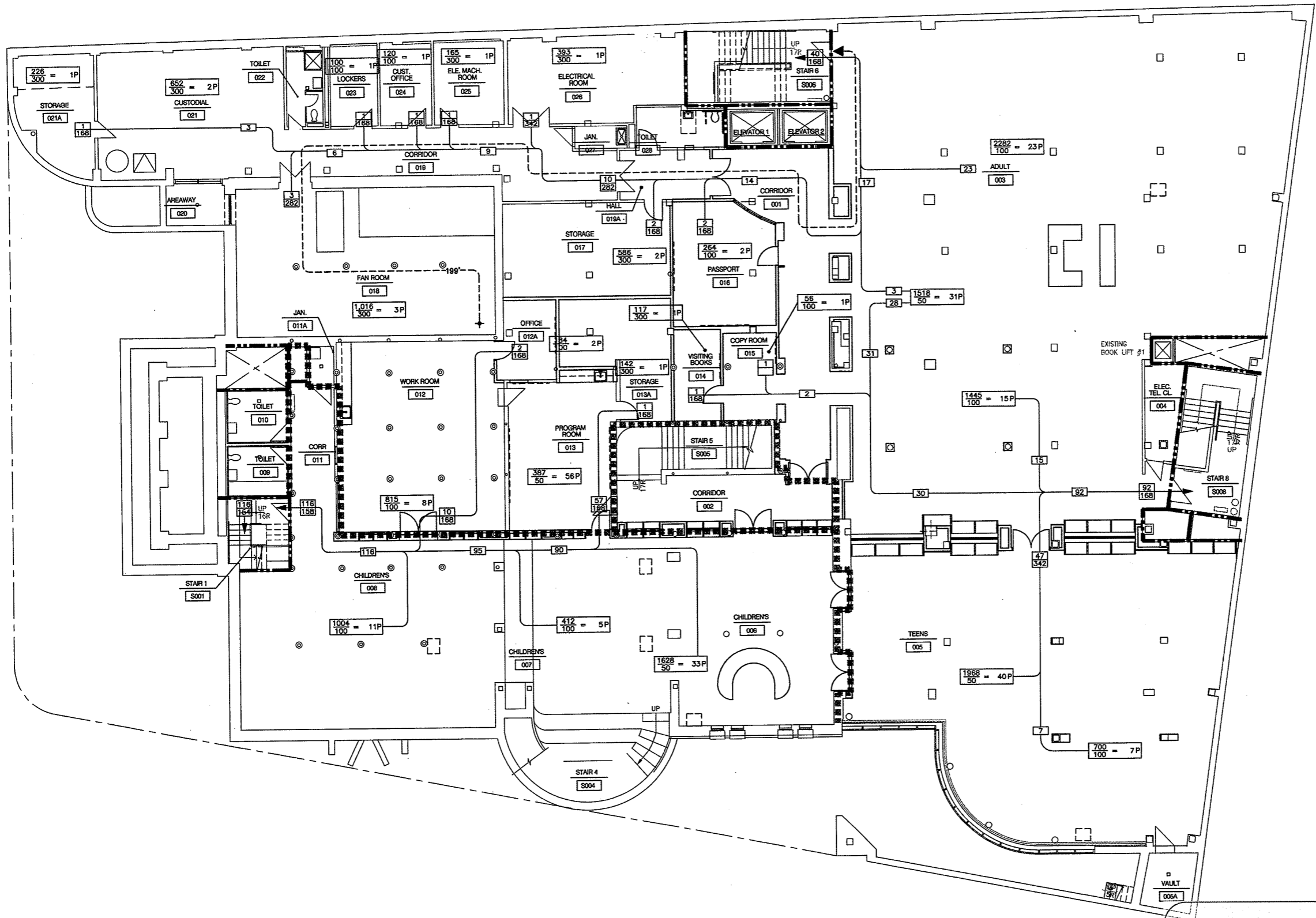

1 BASEMENT CODE REVIEW PLAN
CR100 1/8"=1'-0"

As Built Document

HERBERT S. NEWMAN AND PARTNERS P.C. ARCHITECTS
300 YORK STREET NEW HAVEN, CONNECTICUT 06511 (203) 772-1880

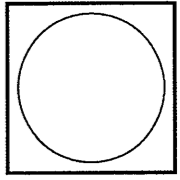

RENOVATIONS TO THE FERGUSON LIBRARY
ONE PUBLIC LIBRARY PLAZA
STAMFORD, CT 06904
CONSTRUCTION / VE SET

Drawing Title
BASEMENT CODE REVIEW PLAN

Scale 1/8"=1'-0"
Project No. 0019.00
Date June 2008

REVISIONS	NO.	DATE	DESC.

Sheet No.

CR1.00

5/20/08 10:00 AM C:\DWG\CR1.03\DWG\CR1.03.DWG 12/07/04 9:41 AM CR1.03

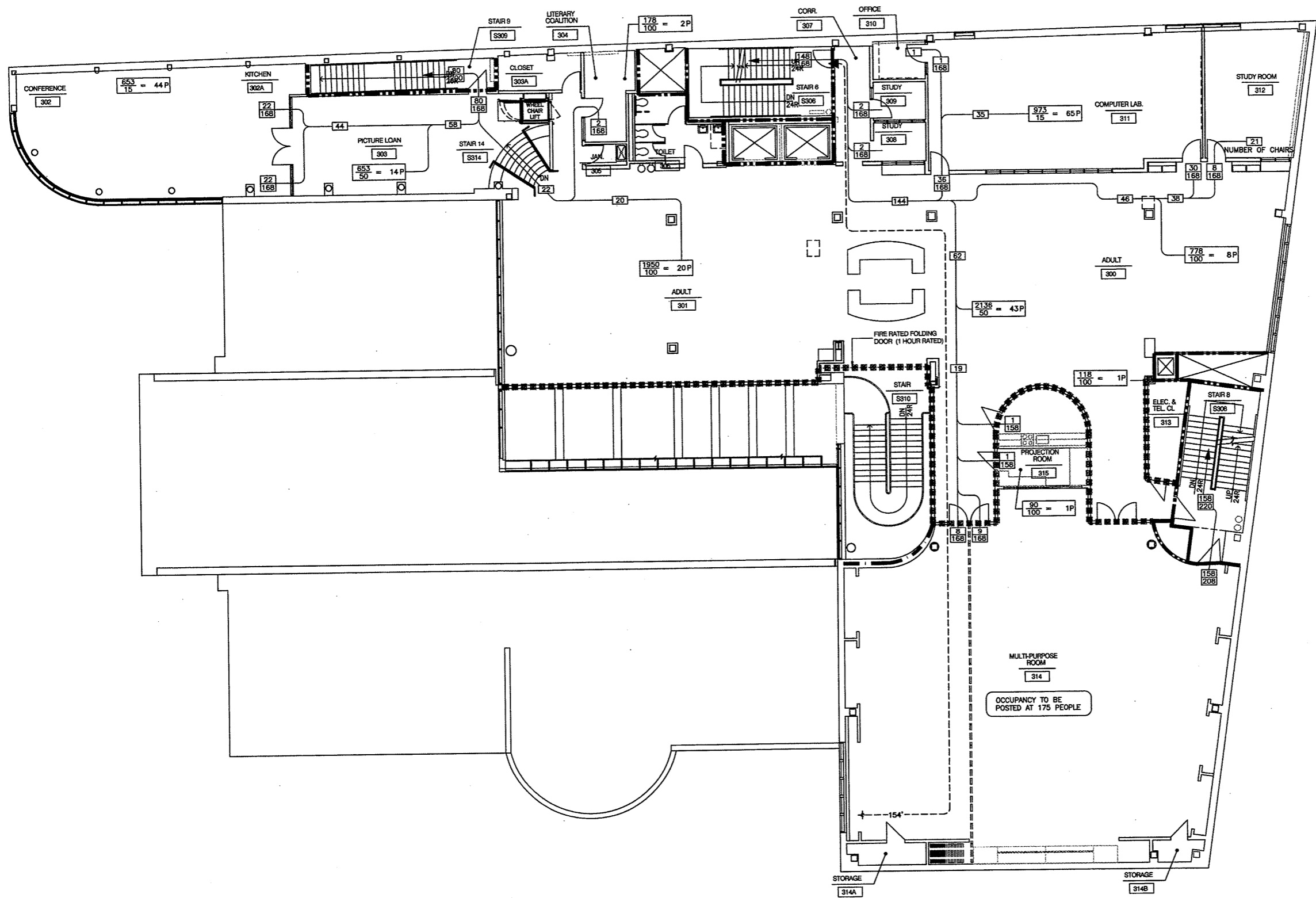

CODE REFERENCE PLAN LEGEND

NOTES:

- REFER TO FLOOR PLANS FOR LOCATION OF SPECIFIC PARTITION DETAILS AND WALL TYPES.
- NET AREAS ARE CALCULATED WITH FIXED ELEMENTS, SUCH AS WALLS, CABINETS, ETC. EXCLUDED.
- SEE SHEET CR1.05 FOR ADDITIONAL CODE INFORMATION.

- FIRE VALVE CABINET, TO ACCOMMODATE 2 1/2" FIRE DEPT HOSES AND EQUIPPED WITH A REDUCER CAP TO 1 1/2". CABINETS SHALL BE PROVIDED W/ SECURITY LOCKING/ BREAKAWAY FEATURES.
- ROOM NUMBER
- OCCUPANCY LOAD AREA IN SQUARE FEET
- OCCUPANCY LOAD FACTOR
- SUITE OF ROOMS (SHARING SAME USE GROUP LOAD FACTOR.)
- EXIT CAPACITY ACTUAL EGRESS OCCUPANCY OF DOOR OR STAIR
- MAXIMUM ALLOWABLE EGRESS OCCUPANCY OF DOOR OR STAIR
- DIRECTION OF TRAVEL WITH ACCUMULATED OCCUPANCY LOAD FROM FURTHEST POINT
- MAXIMUM TRAVEL DISTANCE
- ACCESSIBLE AREA OR EXIT
- AREA OF REFUGE OR ACCESSIBLE AREA 2'-6" x 4'-0" - CLEAR
- ADA - TURNING RADIUS 60" DIAMETER - CLEAR
- SMOKE RESISTANT CONSTRUCTION (TIGHT TO DECK ABOVE)
- 1 HOUR FIRE RATED WALL (TIGHT TO DECK ABOVE)
- 2 HOUR FIRE RATED WALL (TIGHT TO DECK ABOVE)
- ATRIUM WALL (1 HOUR RATED WALL TIGHT TO DECK ABOVE)

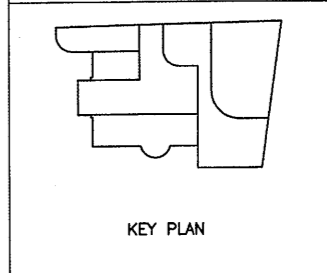

As Built Document

1 THIRD FLOOR CODE REVIEW PLAN
CR1.03 1/8"=1'-0"

THE DRAWING AND ALL THE DATA REPRESENTED THEREIN ARE THE PROPERTY OF HERBERT S. NEWMAN AND PARTNERS P.C. AND SHALL BE USED ONLY FOR THE PROJECT AND ON THE SITE SPECIFICALLY IDENTIFIED HEREIN. HERBERT S. NEWMAN AND PARTNERS P.C. IS NOT RESPONSIBLE FOR ANY DAMAGE TO OR LOSS OF ANY PROPERTY OR PERSONS OR FOR ANY INJURY TO PERSONS OR PROPERTY ARISING FROM THE USE OF THIS DRAWING OR FROM ANY INFORMATION CONTAINED HEREIN.

HERBERT S. NEWMAN AND PARTNERS P.C. ARCHITECTS
800 YORK STREET NEW HAVEN, CONNECTICUT 06511 (203) 772-1890

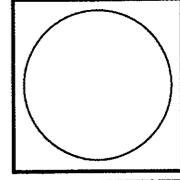

RENOVATIONS TO THE FERGUSON LIBRARY
ONE PUBLIC LIBRARY PLAZA STAMFORD, CT 06904
CONSTRUCTION / VE SET

Drawing Title
THIRD FLOOR CODE REVIEW PLAN

Scale 1/8"=1'-0"
Project No. 0019.00
Date June 2008

REVISIONS NO.	DATE	DESC.

Sheet No.
CR1.03

6/30/01 9:01:00 AM C:\CODE\REVIEWS\CR1.04.DWG 12/10/04 5:38 AM CR1.04

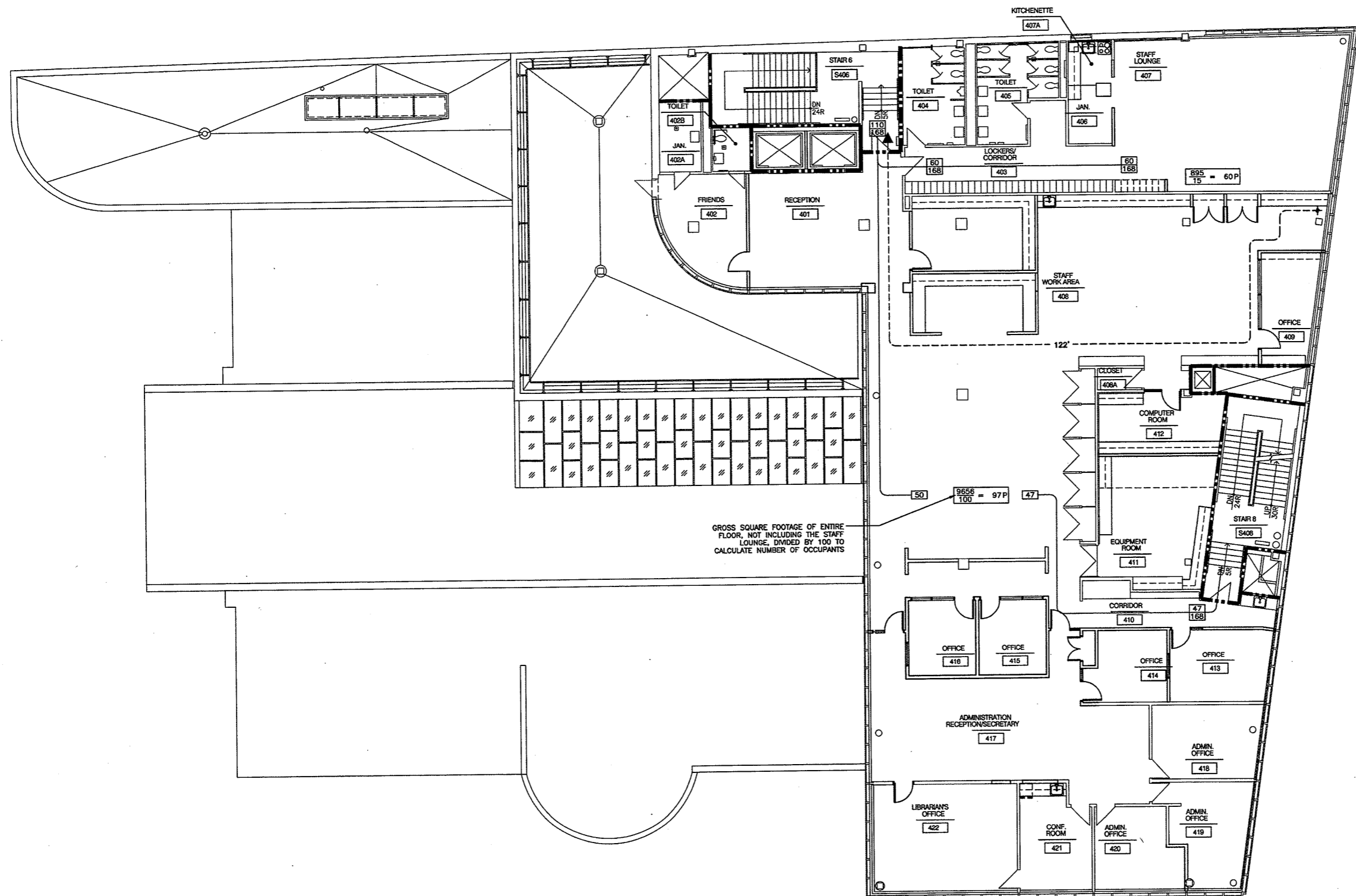

CODE REFERENCE PLAN LEGEND

- NOTES:
- REFER TO FLOOR PLANS FOR LOCATION OF SPECIFIC PARTITION DETAILS AND WALL TYPES.
 - NET AREAS ARE CALCULATED WITH FIXED ELEMENTS, SUCH AS WALLS, CABINETS, ETC. EXCLUDED.
 - SEE SHEET CR1.05 FOR ADDITIONAL CODE INFORMATION.

- FIRE VALVE CABINET, TO ACCOMMODATE 2 1/2" FIRE DEPT HOSES AND EQUIPPED WITH A REDUCER CAP TO 1 1/2". CABINETS SHALL BE PROVIDED W/ SECURITY LOCKING/BREAKAWAY FEATURES.
- $\frac{XXXXXX}{XXXX}$ ROOM NUMBER
- $\frac{XXX}{20} = XX P$ OCCUPANCY LOAD AREA IN SQUARE FEET
- $\frac{XXX}{20}$ OCCUPANCY LOAD FACTOR
- SUITE OF ROOMS (SHARING SAME USE GROUP LOAD FACTOR.)
- $\frac{x}{x}$ EXIT CAPACITY ACTUAL EGRESS OCCUPANCY OF DOOR OR STAIR
- $\frac{x}{x}$ MAXIMUM ALLOWABLE EGRESS OCCUPANCY OF DOOR OR STAIR
- $\rightarrow 37$ DIRECTION OF TRAVEL WITH ACCUMULATED OCCUPANCY LOAD FROM FURTHEST POINT
- $\dashrightarrow 182'$ MAXIMUM TRAVEL DISTANCE
- ACCESSIBLE AREA OR EXIT
- AREA OF REFUGE OR ACCESSIBLE AREA 2'-6" x 4'-0" - CLEAR
- ADA - TURNING RADIUS 60" DIAMETER - CLEAR
- SMOKE RESISTANT CONSTRUCTION (TIGHT TO DECK ABOVE)
- 1 HOUR FIRE RATED WALL (TIGHT TO DECK ABOVE)
- 2 HOUR FIRE RATED WALL (TIGHT TO DECK ABOVE)
- ATRIUM WALL (1 HOUR RATED WALL TIGHT TO DECK ABOVE)

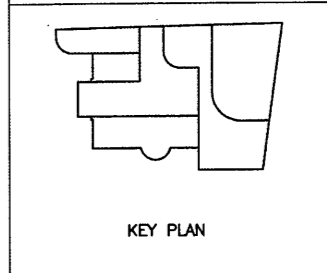

As Built Document

THE DRAWINGS AND ALL THE IDEAS, CONCEPTS, DESIGN AND INFORMATION CONTAINED HEREIN ARE OWNED BY HERBERT S. NEWMAN AND PARTNERS P.C. AND NO PART THEREOF SHALL BE REPRODUCED OR TRANSMITTED IN ANY FORM OR BY ANY MEANS, ELECTRONIC OR MECHANICAL, INCLUDING PHOTOCOPYING, RECORDING, OR BY ANY INFORMATION STORAGE AND RETRIEVAL SYSTEM, WITHOUT THE WRITTEN PERMISSION OF HERBERT S. NEWMAN AND PARTNERS P.C.

HERBERT S. NEWMAN AND PARTNERS P.C. ARCHITECTS
300 YORK STREET NEW HAVEN, CONNECTICUT 06511 (203) 772-1880

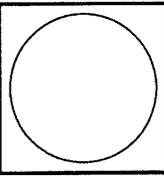

RENOVATIONS TO THE FERGUSON LIBRARY
ONE PUBLIC LIBRARY PLAZA STAMFORD, CT 06904
CONSTRUCTION / VE SET

Drawing Title
FOURTH FLOOR CODE REVIEW PLAN

Scale 1/8"=1'-0"
Project No. 0019.00
Date June 2008

REVISIONS NO.	DATE	DESC.

Sheet No.
CR1.04

1 FOURTH FLOOR CODE REVIEW PLAN
CR1.04 1/8"=1'-0"

CODE INFORMATION

1. USE GROUP

PRIMARY	A-3 (ASSEMBLY)
INCIDENTAL	B* (BUSINESS)

* NONSEPARATED MIXED USE GROUP AS PER CSBC 1999 SECTION 313.1.1

2. CONSTRUCTION TYPE

EXISTING	II-A
NEW	N/A

3. BUILDING HEIGHT (503.0)

ALLOWABLE HEIGHT	3 ST/65'-0"
HEIGHT INCREASE FOR FULL FIRE SUPPRESSION	1 ST/20'-0"
TOTAL HEIGHT ALLOWED WITH INCREASE	4 ST/85'-0"
ACTUAL HEIGHT	4 ST/73'-6"

4. BUILDING AREA

BASEMENT LEVEL	21,212
FIRST FLOOR LEVEL	21,255
SECOND FLOOR LEVEL	16,450
THIRD FLOOR LEVEL	14,023
FOURTH FLOOR LEVEL	10,618
FIFTH FLOOR LEVEL	5,113
LARGEST FOOTPRINT	21,255
GROSS TOTAL	88,671

5. AREA MODIFICATIONS (per section 506)

ALLOWABLE AREA PER FLOOR (PER TABLE 503)	15,500 SF
--	-----------

OPEN PERIMETER AND FIRE SUPPRESSION SYSTEM	
NORTH	60 45% OPEN
EAST	197 100% OPEN
WEST	216 100% OPEN
SOUTH	134 100% OPEN

TOTAL OPEN PERIMETER	607
TOTAL BUILDING PERIMETER	700

A_u = allowable area per floor
 A_l (per Table 503) = 15,500
 If (calculated in accordance with 506.2) = 61.4
 Is (calculated in accordance with 506.3) = 200

$$A_u = 15,500 + \left[\frac{15,500 \times 61.4}{100} \right] + \left[\frac{15,500 \times 200}{100} \right]$$

ALLOWABLE AREA PER FLOOR	60597 SF
--------------------------	----------

6. OCCUPANCY LOAD

DESIGN TOTAL FOR EACH FLOOR:	
BASEMENT LEVEL	133
FIRST FLOOR LEVEL	373
SECOND FLOOR LEVEL	138
THIRD FLOOR LEVEL	393
FOURTH FLOOR LEVEL	92
FIFTH FLOOR LEVEL	17
TOTAL	1,146

EXIT CAPACITY FOR EACH FLOOR:	
BASEMENT LEVEL	494
FIRST FLOOR LEVEL	1,126
SECOND FLOOR LEVEL	514
THIRD FLOOR LEVEL	742
FOURTH FLOOR LEVEL	335
FIFTH FLOOR LEVEL	169
TOTAL	3,380

7. FIRE RESISTANCE RATINGS OF STRUCTURAL ELEMENTS

FIRE RESISTANT RATING OF STRUCTURAL ELEMENTS PER CONSTRUCTION TYPE IN HOURS		1-A
EXTERIOR WALLS (LOAD BEARING)		1
EXTERIOR WALLS (NON-LOAD BEARING: SOUTH AND EAST ELEVATION)		0
EXTERIOR WALLS (NON-LOAD BEARING: NORTH AND WEST ELEVATION)		1
SMOKE BARRIERS		1
FIRE ENCLOSURES OF EXITS		2
SHAFTS (connecting four or more stories)		2
SHAFTS (connecting less than four stories)		1
EXIT ACCESS CORRIDORS		0
INTERIOR LOAD-BEARING WALLS, LOAD-BEARING PARTITIONS, COLUMNS, ORDERS, TRUSSES, AND FRAMING	SUPPORTED BY MORE THAN ONE FLOOR	1
	SUPPORTING ONE FLOOR ONLY OR ROOF	1
STRUCTURAL MEMBERS SUPPORTING WALL		1
FLOOR CONSTRUCTION INCLUDING BEAMS		1
ROOF CONSTRUCTION, INCLUDING BEAMS, TRUSSES AND FRAMING, ARCHES AND ROOF DECK	15'-0" OR LESS TO LOWEST MEMBER	1
	MORE THAN 15'-0" LESS THAN 20'-0" TO LOWEST MEMBER	1
	20'-0" OR MORE TO LOWEST MEMBER	1

8. PLUMBING FIXTURE COUNT (1997 IPC SECTION 403)

	REQUIRED	PROVIDED
MALE W/C	5	9
FEMALE W/C	9	12
UNISEX W/C		
LAVATORIES FOR MEN	3	6
LAVATORIES FOR WOMEN	3	9
DRINKING FOUNTAINS	1	2
SERVICE SINK	1	4

* PLUS 5 URINALS
 NOTE: THE PROPOSED BUILDING OCCUPANCY WILL NOT CHANGE BUT ADDITIONAL FIXTURES WILL BE PROVIDED

9. CODES TO WHICH THIS PROJECT WAS DESIGNED

- 2005 CONNECTICUT STATE BUILDING CODE (CSBC):
- International Building Code / 2003 (IBC)
 - International Existing Building Code / 2003 (IEBC)
 - International Mechanical Code / 2003 (IMC)
 - International Plumbing Code / 2003 (IPC)
 - National Electrical Code, NFPA 70 / 2005 (NEC)
 - International Energy Conservation Code / 2003 (IECC)
 - ICC / ANSI A117.1 / 2003 Accessible and Usable Buildings and Facilities (ANSI)
 - Connecticut Supplement / 2005 / State Building Code
- 2005 CONNECTICUT STATE FIRE SAFETY CODE (CSFSC):
- New Construction, Alterations, Renovations, Changes of Occupancy
 - International Fire Code / 2003 (IFC)
 - Connecticut Supplement / 2005 / State Fire Safety Code
- 2005 CONNECTICUT STATE ELEVATOR CODE (As referenced in IBC):
- ASTM A17.1 - 2000 Safety Code for Elevators and Escalators

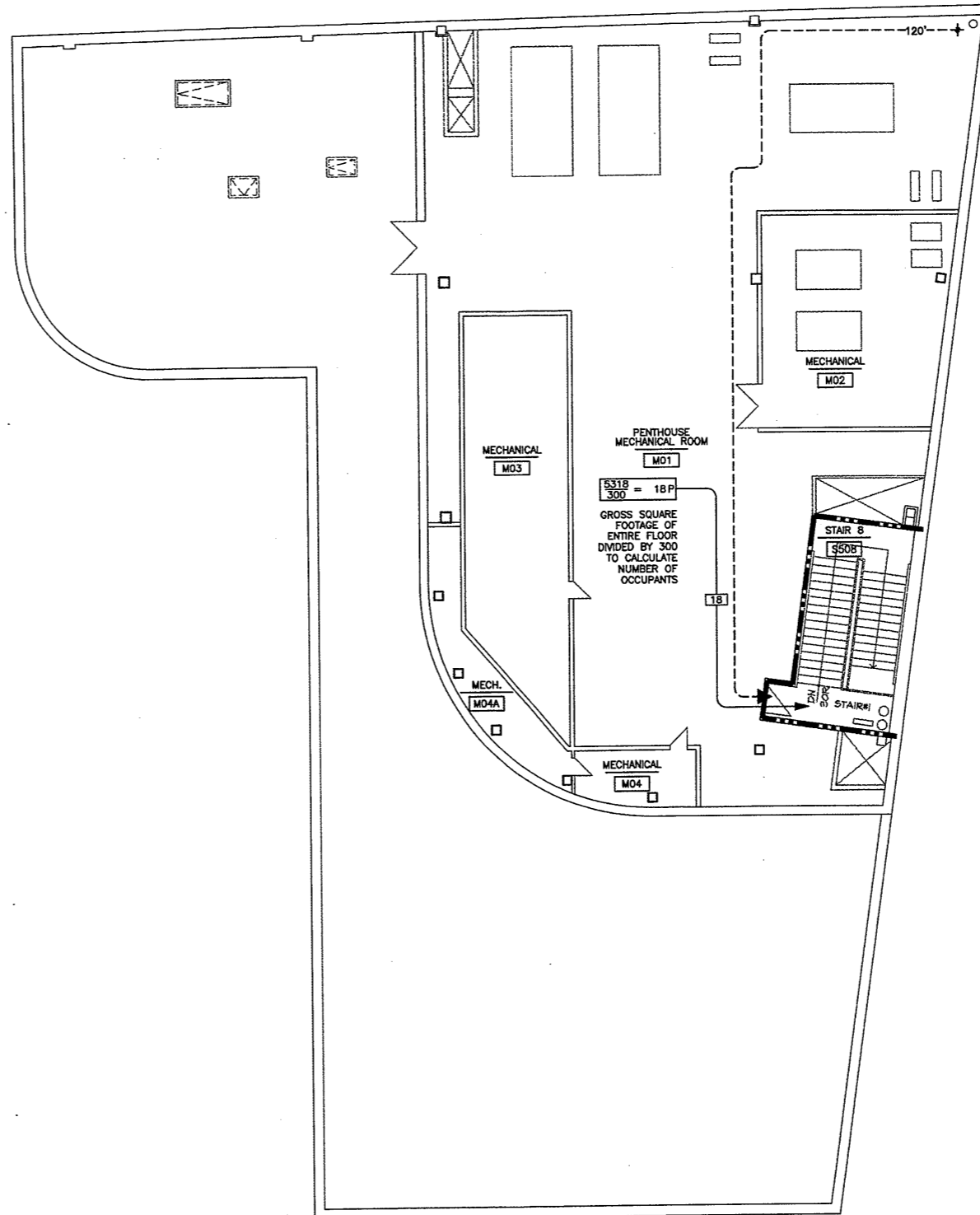

CODE REFERENCE PLAN LEGEND

- NOTES:
- REFER TO FLOOR PLANS FOR LOCATION OF SPECIFIC PARTITION DETAILS AND WALL TYPES.
 - NET AREAS ARE CALCULATED WITH FIXED ELEMENTS, SUCH AS WALLS, CABINETS, ETC. EXCLUDED.
 - SEE SHEET CR1.05 FOR ADDITIONAL CODE INFORMATION.

FIRE VALVE CABINET, TO ACCOMMODATE 2 1/2" FIRE DEPT HOSES AND EQUIPPED WITH A REDUCER CAP TO 1 1/2". CABINETS SHALL BE PROVIDED W/ SECURITY LOCKING/BREAKAWAY FEATURES.

ROOM NUMBER

OCCUPANCY LOAD AREA IN SQUARE FEET

OCCUPANCY LOAD FACTOR

SUITE OF ROOMS (SHARING SAME USE GROUP LOAD FACTOR.)

EXIT CAPACITY ACTUAL EGRESS OCCUPANCY OF DOOR OR STAIR

MAXIMUM ALLOWABLE EGRESS OCCUPANCY OF DOOR OR STAIR

DIRECTION OF TRAVEL WITH ACCUMULATED OCCUPANCY LOAD FROM FURTHEST POINT

MAXIMUM TRAVEL DISTANCE

ACCESSIBLE AREA OR EXIT

AREA OF REFUGE OR ACCESSIBLE AREA 2'-6" x 4'-0" - CLEAR

ADA - TURNING RADIUS 60" DIAMETER - CLEAR

SMOKE RESISTANT CONSTRUCTION (TIGHT TO DECK ABOVE)

1 HOUR FIRE RATED WALL (TIGHT TO DECK ABOVE)

2 HOUR FIRE RATED WALL (TIGHT TO DECK ABOVE)

ATRIUM WALL (1 HOUR RATED WALL TIGHT TO DECK ABOVE)

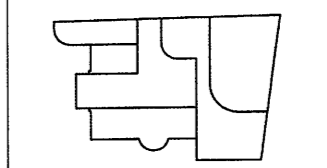

THE DRAWINGS AND ALL THE EXISTING INFORMATION THEREON ARE OWNED BY HERBERT S. NEWMAN AND PARTNERS P.C. HERBERT S. NEWMAN AND PARTNERS SHALL BE HELD RESPONSIBLE FOR ANY ERRORS OR OMISSIONS FOR ANY PURPOSES AND SHALL BE HELD RESPONSIBLE FOR ANY DAMAGE TO ANY PERSON OR PROPERTY CAUSED BY THE USE OF THESE DRAWINGS.

HERBERT S. NEWMAN AND PARTNERS P.C. ARCHITECTS
 300 YORK STREET NEW HAVEN, CONNECTICUT 06511 (203) 772-1890

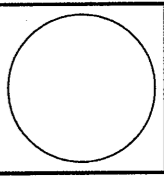

RENOVATIONS TO THE FERGUSON LIBRARY
 ONE PUBLIC LIBRARY PLAZA STAMFORD, CT 06904
 CONSTRUCTION / VE SET

Drawing Title
MECHANICAL PENTHOUSE CODE REVIEW PLAN

Scale 1/8"=1'-0"
 Project No. 0019.00
 Date June 2008

REVISIONS
 NO. DATE DESC.

Sheet No.
CR1.05

As Built Document

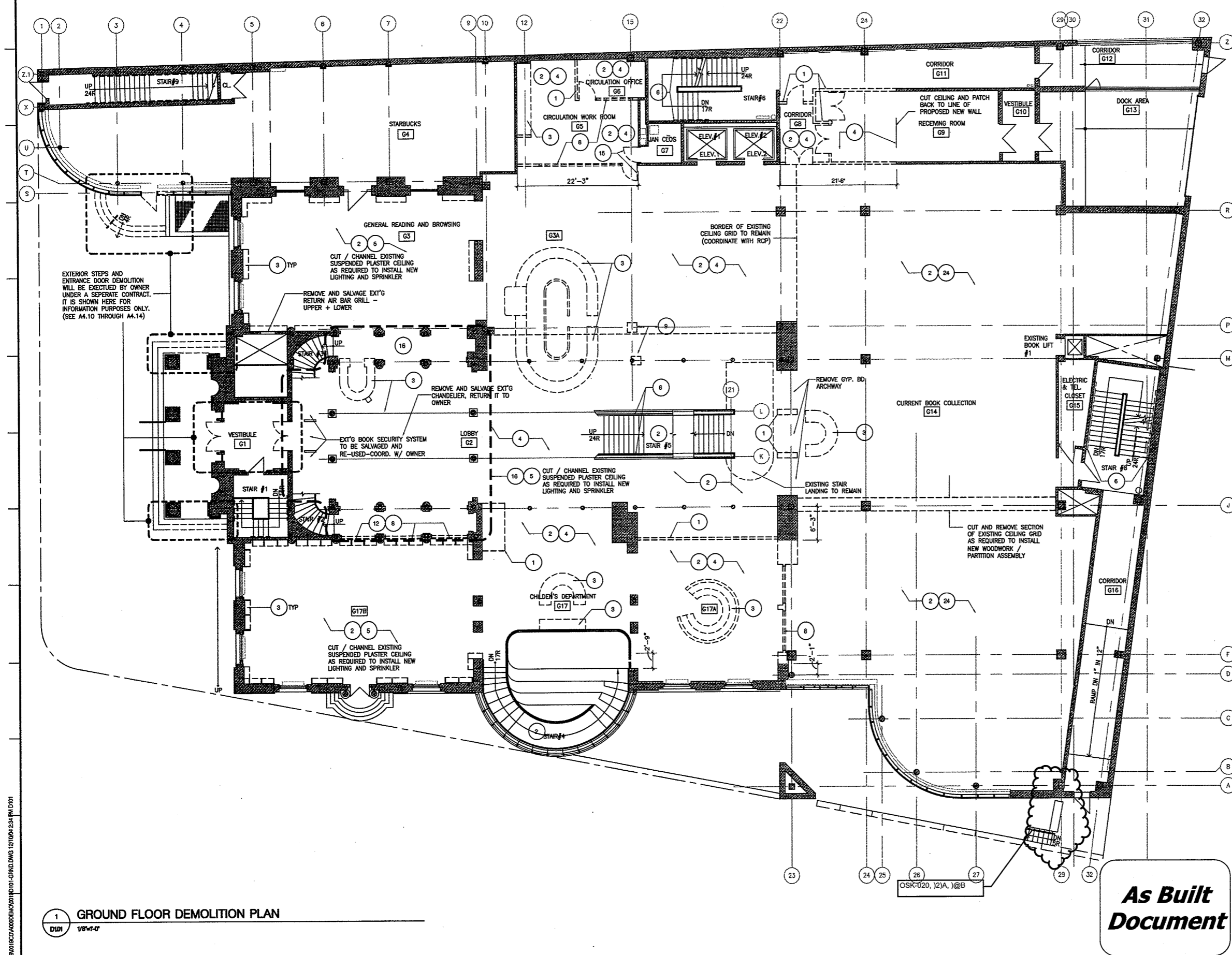

GENERAL DEMO NOTES

- A. THESE DRAWINGS SHOW APPROXIMATE EXTENT OF ARCHITECTURAL DEMOLITION ONLY. SEE MECHANICAL, ELECTRICAL, PLUMBING AND FIRE PROTECTION DRAWINGS FOR SCOPE OF WORK THAT REQUIRES ADDITIONAL DEMOLITION AND/OR REMOVALS & REQUIRED CUTTING & PATCHING AS IT RELATES TO MEP/FP SCOPE.
- B. IT IS THE CONTRACTOR'S RESPONSIBILITY TO DOCUMENT DEFICIENCIES AT EXISTING SURFACES AND FINISHES NOT SCHEDULED AS PART OF WORK SCOPE OF THIS PROJECT. ALL EXISTING DEFICIENCIES, ETC. MUST BE BROUGHT TO THE ATTENTION OF THE OWNER AND ARCHITECT PRIOR TO THE BEGINNING OF CONSTRUCTION.
- C. REFER TO REFLECTED CEILING PLANS FOR NOTES REGARDING SCOPE OF EXISTING CEILING DEMOLITION REQUIREMENTS.
- D. EXISTING CONDITIONS SHOWN IN THESE DOCUMENTS IS BASED ON INFORMATION/DRAWINGS SUPPLIED BY THE OWNER.

KEY

- EXISTING CONSTRUCTION TO REMAIN
- EXISTING CONSTRUCTION TO BE REMOVED /DEMOLISHED INCLUDING WALLS, DOORS, FRAMES AND WOODWORK.
- AREA OF FLOOR OR CEILING CONSTRUCTION TO BE DEMOLISHED PER KEYNOTE
- DEMOLITION KEYNOTE - REFER TO NUMBERED LEGEND OF KEYNOTES ON THIS SHEET
- CLOSET EXISTING ROOM NAME
B24 EXISTING ROOM NUMBER
- EXISTING PLUMBING FIXTURE TO BE REMOVED

DEMOLITION KEY NOTES

1. REMOVE EXIST'G GWB AND METAL STUD PARTITION FROM FIN FLOOR TO STRUCT DECK ABOVE INCLUDING WALLS, DOORS, FRAMES AND GLAZING AND FRAMES.
2. REMOVE EXISTING FLOOR FINISH MATERIAL AND BASE TO ACCOMMODATE NEW FLOOR FINISH
3. REMOVE EXIST'G MILLWORK IN IT'S ENTIRETY
4. REMOVE SUSPENDED CEILING, GRID AND ALL ASSOCIATED SUSPENSION SYSTEM HARDWARE
5. REMOVE DIRECT GLUED 1'x1' ACOUSTICAL TILE CEILING
6. REMOVE EXIST'G STAIR HANDRAIL AND MOUNTING BRACKETS. PATCH WALL (SMOOTH & INVISIBLE)
7. REMOVE EXIST'G STAIR HANDRAIL BALLUSTRADE & SUPPORT BRACKETS FROM THE TOP OF THE EXIST'G STAIR STRINGER - GRIND TOP OF STRINGER SMOOTH
8. REMOVE EXIST'G GLASS AND FRAME
9. REMOVE EXIST'G GYP. BD. AND METAL STUD PARTITION ENCLOSING EXIST'G STEEL COLUMN.
10. REMOVE GYP. BD. WALL FURRING
11. REMOVE FLOOR SLAB AND SUPPORT STRUCTURE IN AREA INDICATED - REFER TO STRUCTURAL DRAWINGS;
12. REMOVE EXISTING LOW WALL
13. REMOVE EXIST'G NON-LOAD BEARING CMU AND GWB ON METAL FURRING PARTITION.
14. REMOVE EXIST'G CHAIN LINK FENCE PARTITION, DOOR AND ALL ASSOCIATED HARDWARE & FASTENERS
15. REMOVE EXIST'G H.M. DOOR & FRAME
16. REMOVE CARPET, THRESHOLD, TERRAZZO FLOORING AND SETTING BET DOWN TO STRUCTURAL SLAB AS REQUIRED TO REPAIR SUBSTRATE TO RECEIVE NEW MUD SET STONE FLOORING.
17. CUT NEW OPENING IN EXIST'G MASONRY WALL - REFER TO STRUCTURAL DWG'S FOR TEMPORARY BRACING AND SUPPORT
18. REMOVE EXIST'G STAIRS AND RAILINGS TO ACCOMMODATE NEW STAIRS AND RAILING
19. REMOVE EXIST'G WINDOW AND WALL TO ACCOMMODATE NEW H.C. LIFT
20. REMOVE EXIST'G RAISED FLOOR SYSTEM AND ALL ASSOCIATED HARDWARE
21. CUT IN PARTITION AND RE-FRAME WALL AS REQUIRED TO PROVIDE NEW OPENING WITH HOLLOW METAL WINDOW, OR DOOR FRAME.
22. REMOVE EXIST'G GLAZING AT SKYLIGHT. ALUMINUM FRAMING TO REMAIN.
23. EXIST'G GYP BD SOFFIT TO REMAIN. CUT AND PATCH AS REQUIRED TO INSTALL NEW MEP-PP WORK.
24. REMOVE EXISTING ACOUSTIC CEILING PADS. GRID TO REMAIN

1 GROUND FLOOR DEMOLITION PLAN

As Built Document

THE DRAWINGS AND ALL THE BOOKS, APPROPRIATE, DESIGN AND ARCHITECTURAL INFORMATION REPRESENTED THEREIN ARE OWNED BY AND REMAIN THE PROPERTY OF HERBERT S. NEWMAN AND PARTNERS P.C. NO OTHER PARTY SHALL BE ALLOWED TO REPRODUCE OR TRANSMIT IN ANY FORM OR BY ANY MEANS, ELECTRONIC OR MECHANICAL, INCLUDING PHOTOCOPYING, RECORDING, OR BY ANY INFORMATION STORAGE AND RETRIEVAL SYSTEM, WITHOUT THE WRITTEN CONSENT OF HERBERT S. NEWMAN AND PARTNERS P.C. (S)

HERBERT S. NEWMAN AND PARTNERS P.C. ARCHITECTS
 900 YORK STREET NEW HAVEN, CONNECTICUT 06511 (203) 775-1800

RENOVATIONS TO THE FERGUSON LIBRARY
 ONE PUBLIC LIBRARY PLAZA STAMFORD, CT 06904
CONSTRUCTION / VE SET

Drawing Title
GROUND FLOOR DEMOLITION PLAN

Scale 1/8"=1'-0"
 Project No. 0019.00
 Date June 2008

REVISIONS
 NO. DATE DESC.

Sheet No.
D1.01

C:\301010101\B3\4000\DEM\001\0101-GRNDLW.DWG 12/18/04 2:24 PM D101

P:\0101019\CD\00000000\0101019\02-20\CDL_DWG_12/10/04_2:31 PM.D102

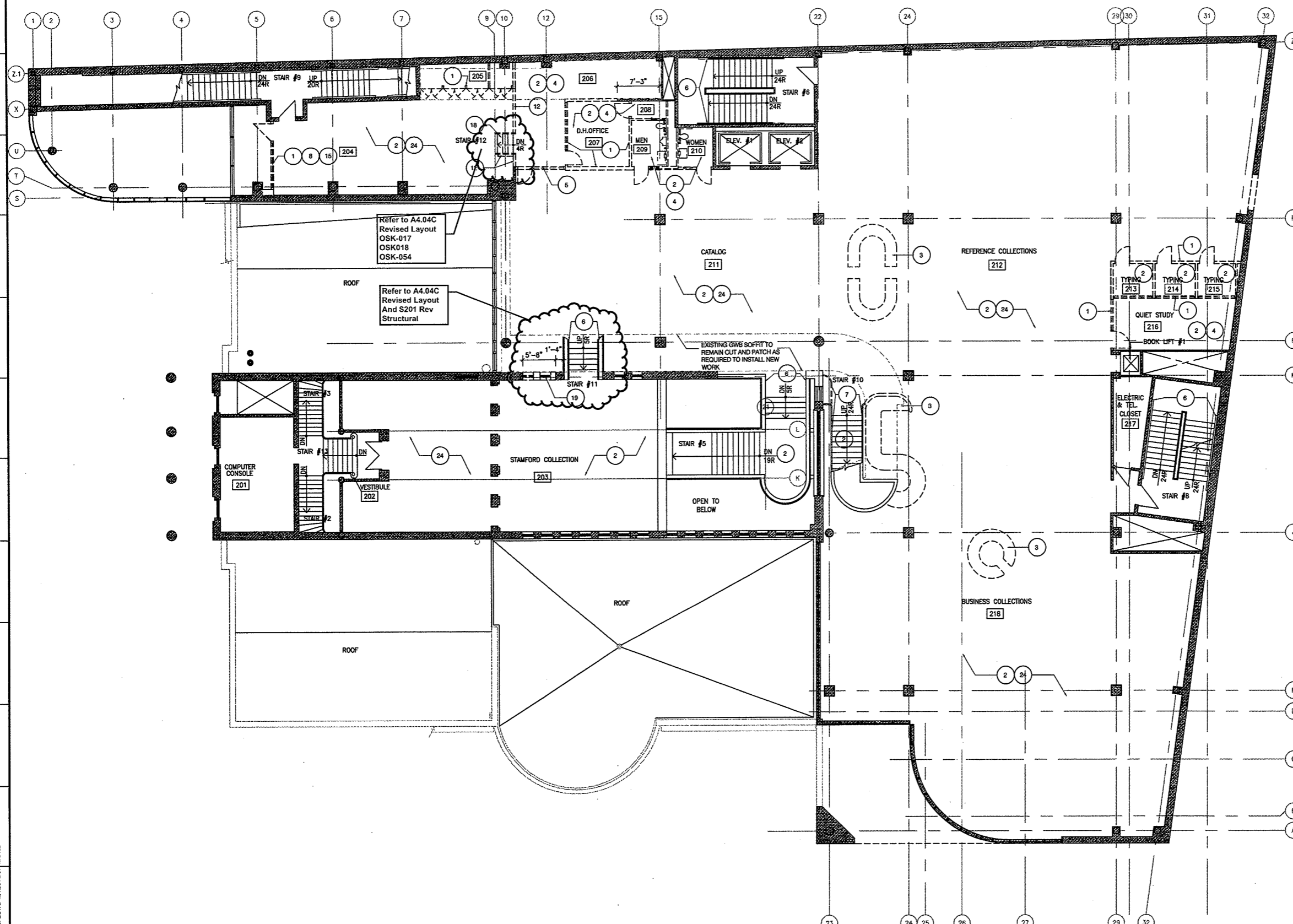

GENERAL DEMO NOTES

- A. THESE DRAWINGS SHOW APPROXIMATE EXTENT OF ARCHITECTURAL DEMOLITION ONLY. SEE MECHANICAL, ELECTRICAL, PLUMBING AND FIRE PROTECTION DRAWINGS FOR SCOPE OF WORK THAT REQUIRES ADDITIONAL DEMOLITION AND/OR REMOVALS & REQUIRED CUTTING & PATCHING AS IT RELATES TO MEP/FP SCOPE.
- B. IT IS THE CONTRACTOR'S RESPONSIBILITY TO DOCUMENT DEFICIENCIES AT EXISTING SURFACES AND FINISHES NOT SCHEDULED AS PART OF WORK SCOPE OF THIS PROJECT. ALL EXISTING DEFICIENCIES, ETC. MUST BE BROUGHT TO THE ATTENTION OF THE OWNER AND ARCHITECT PRIOR TO THE BEGINNING OF CONSTRUCTION.
- C. REFER TO REFLECTED CEILING PLANS FOR NOTES REGARDING SCOPE OF EXISTING CEILING DEMOLITION REQUIREMENTS.
- D. EXISTING CONDITIONS SHOWN IN THESE DOCUMENTS IS BASED ON INFORMATION/DRAWINGS SUPPLIED BY THE OWNER.

KEY

- EXISTING CONSTRUCTION TO REMAIN
- EXISTING CONSTRUCTION TO BE REMOVED / DEMOLISHED INCLUDING WALLS, DOORS, FRAMES AND WOODWORK.
- AREA OF FLOOR OR CEILING CONSTRUCTION TO BE DEMOLISHED PER KEYNOTE
- DEMOLITION KEYNOTE - REFER TO NUMBERED LEGEND OF KEYNOTES ON THIS SHEET
- CLOSET EXISTING ROOM NAME
 EXISTING ROOM NUMBER
- EXISTING PLUMBING FIXTURE TO BE REMOVED

DEMOLITION KEY NOTES

1. REMOVE EXT'G GWS AND METAL STUD PARTITION FROM FIN FLOOR TO STRUCT DECK ABOVE, INCLUDING WALLS, DOORS, FRAMES AND GLAZING AND FRAMES.
2. REMOVE EXISTING FLOOR FINISH MATERIAL AND BASE TO ACCOMMODATE NEW FLOOR FINISH
3. REMOVE EXT'G MILLWORK IN IT'S ENTIRETY
4. REMOVE SUSPENDED CEILING, GRID AND ALL ASSOCIATED SUSPENSION SYSTEM HARDWARE
5. REMOVE DIRECT GLUED 1'x1' ACOUSTICAL TILE CEILING
6. REMOVE EXT'G STAIR HANDRAL AND MOUNTING BRACKETS. PATCH WALL (SMOOTH & INVISIBLE)
7. REMOVE EXT'G STAIR HANDRAL, BALLUSTRADE & SUPPORT BRACKETS FROM THE TOP OF THE EXT'G STAIR STRINGER - GRIND TOP OF STRINGER SMOOTH
8. REMOVE EXT'G GLASS AND FRAME
9. REMOVE EXT'G GYP. BD. AND METAL STUD PARTITION ENCLOSING EXT'G STEEL COLUMN.
10. REMOVE GYP. BD. WALL FURRING
11. REMOVE FLOOR SLAB AND SUPPORT STRUCTURE IN AREA INDICATED - REFER TO STRUCTURAL DRAWINGS.
12. REMOVE EXISTING LOW WALL
13. REMOVE EXT'G NON-LOAD BEARING CMU AND GWS ON METAL FURRING PARTITION.
14. REMOVE EXT'G CHAIN LINK FENCE PARTITION, DOOR AND ALL ASSOCIATED HARDWARE & FASTENERS
15. REMOVE EXT'G H.M. DOOR & FRAME
16. REMOVE CARPET, THRESHOLD, TERRAZZO FLOORING AND SETTING BET DOWN TO STRUCTURAL SLAB AS REQUIRED TO REPAIR SUBSTRATE TO RECEIVE NEW MUD SET STONE FLOORING.
17. CUT NEW OPENING IN EXT'G MASONRY WALL - REFER TO STRUCTURAL DWG'S FOR TEMPORARY BRACING AND SUPPORT
18. REMOVE EXT'G STAIRS AND RAILINGS TO ACCOMMODATE NEW STAIRS AND RAILING
19. REMOVE EXT'G WINDOW AND WALL TO ACCOMMODATE NEW H.C. LIFT
20. REMOVE EXT'G RAISED FLOOR SYSTEM AND ALL ASSOCIATED HARDWARE
21. CUT IN PARTITION AND RE-FRAME WALL AS REQUIRED TO PROVIDE NEW OPENING WITH HOLLOW METAL WINDOW. OR DOOR FRAME.
22. REMOVE EXT'G GLAZING AT SKYLIGHT. ALUMINUM FRAMING TO REMAIN.
23. EXT'G GYP BD SOFFIT TO REMAIN. CUT AND PATCH AS REQUIRED TO INSTALL NEW MEP-PP WORK.
24. REMOVE EXISTING ACOUSTIC CEILING PADS. GRID TO REMAIN

1 SECOND FLOOR DEMOLITION PLAN
 D102 1/8"=1'-0"

Refer to
 Revised Finish
 Schedule dated
 03-23-09
 Date Stamped
 03-26-09

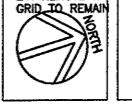

As Built Document

THE DRAWING AND ALL THE IDEAS, REPRESENTATIONS THEREON OR PLANS INDICATED THEREON OR HERBERT S. NEWMAN AND PARTNERS P.C. SHALL BE THE PROPERTY OF HERBERT S. NEWMAN AND PARTNERS P.C. NO REPRODUCTION OR TRANSMISSION IN ANY FORM OR BY ANY MEANS, ELECTRONIC OR MECHANICAL, INCLUDING PHOTOCOPYING, RECORDING, OR BY ANY INFORMATION STORAGE AND RETRIEVAL SYSTEM, IS PERMITTED WITHOUT THE WRITTEN PERMISSION OF HERBERT S. NEWMAN AND PARTNERS P.C.

HERBERT S. NEWMAN AND PARTNERS P.C. ARCHITECTS
 NEW HAVEN, CONNECTICUT 06511 (203) 772-1900
 900 YORK STREET

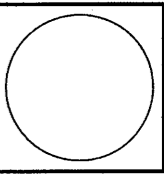

RENOVATIONS TO THE FERGUSON LIBRARY
 ONE PUBLIC LIBRARY PLAZA
 STAMFORD, CT 06904
CONSTRUCTION / VE SET

Drawing Title
SECOND FLOOR DEMOLITION PLAN
 Scale 1/8"=1'-0"
 Project No. 0019.00
 Date June 2008
 REVISIONS
 NO. DATE DESC.

Sheet No.
D1.02

C:\0019\001903\WOODDEM\0019D103-3RDFL.DWG 2/10/04 2:30 PM D103

GENERAL DEMO NOTES

- A. THESE DRAWINGS SHOW APPROXIMATE EXTENT OF ARCHITECTURAL DEMOLITION ONLY. SEE MECHANICAL, ELECTRICAL, PLUMBING AND FIRE PROTECTION DRAWINGS FOR SCOPE OF WORK THAT REQUIRES ADDITIONAL DEMOLITION AND/OR REMOVALS & REQUIRED CUTTING & PATCHING AS IT RELATES TO MEP/FP SCOPE.
- B. IT IS THE CONTRACTOR'S RESPONSIBILITY TO DOCUMENT DEFICIENCIES AT EXISTING SURFACES AND FINISHES NOT SCHEDULED AS PART OF WORK SCOPE OF THIS PROJECT. ALL EXISTING DEFICIENCIES, ETC. MUST BE BROUGHT TO THE ATTENTION OF THE OWNER AND ARCHITECT PRIOR TO THE BEGINNING OF CONSTRUCTION.
- C. REFER TO REFLECTED CEILING PLANS FOR NOTES REGARDING SCOPE OF EXISTING CEILING DEMOLITION REQUIREMENTS.
- D. EXISTING CONDITIONS SHOWN IN THESE DOCUMENTS IS BASED ON INFORMATION/DRAWINGS SUPPLIED BY THE OWNER.

KEY

- EXISTING CONSTRUCTION TO REMAIN
- EXISTING CONSTRUCTION TO BE REMOVED / DEMOLISHED INCLUDING WALLS, DOORS, FRAMES AND WOODWORK.
- AREA OF FLOOR OR CEILING CONSTRUCTION TO BE DEMOLISHED PER KEYNOTE
- DEMOLITION KEYNOTE - REFER TO NUMBERED LEGEND OF KEYNOTES ON THIS SHEET
- CLOSET EXISTING ROOM NAME
- B24 EXISTING ROOM NUMBER
- EXISTING PLUMBING FIXTURE TO BE REMOVED

DEMOLITION KEY NOTES

1. REMOVE EXT'G GWB AND METAL STUD PARTITION FROM FIN FLOOR TO STRUCT DECK ABOVE, INCLUDING WALLS, DOORS, FRAMES AND GLAZING AND FRAMES.
2. REMOVE EXISTING FLOOR FINISH MATERIAL AND BASE TO ACCOMMODATE NEW FLOOR FINISH
3. REMOVE EXT'G MILLWORK IN IT'S ENTIRETY
4. REMOVE SUSPENDED CEILING, GRID AND ALL ASSOCIATED SUSPENSION SYSTEM HARDWARE
5. REMOVE DIRECT GLUED 1'x1' ACOUSTICAL TILE CEILING
6. REMOVE EXT'G STAIR HANDRAIL AND MOUNTING BRACKETS. PATCH WALL (SMOOTH & INVISIBLE)
7. REMOVE EXT'G STAIR HANDRAIL, BALLUSTRADE & SUPPORT BRACKETS FROM THE TOP OF THE EXT'G STAIR STRINGER - GRIND TOP OF STRINGER SMOOTH
8. REMOVE EXT'G GLASS AND FRAME
9. REMOVE EXT'G GYP. BD. AND METAL STUD PARTITION ENCLOSING EXT'G STEEL COLUMN.
10. REMOVE GYP. BD. WALL FURRING
11. REMOVE FLOOR SLAB AND SUPPORT STRUCTURE IN AREA INDICATED - REFER TO STRUCTURAL DRAWINGS.
12. REMOVE EXISTING LOW WALL
13. REMOVE EXT'G NON-LOAD BEARING CMU AND GWB ON METAL FURRING PARTITION.
14. REMOVE EXT'G CHAIN LINK FENCE PARTITION, DOOR AND ALL ASSOCIATED HARDWARE & FASTENERS
15. REMOVE EXT'G H.M. DOOR & FRAME
16. REMOVE CARPET, THRESHOLD, TERRAZZO FLOORING AND SETTING BET DOWN TO STRUCTURAL SLAB AS REQUIRED TO REPAIR SUBSTRATE TO RECEIVE NEW MUD SET STONE FLOORING.
17. CUT NEW OPENING IN EXT'G MASONRY WALL - REFER TO STRUCTURAL DWG'S FOR TEMPORARY BRACING AND SUPPORT
18. REMOVE EXT'G STAIRS AND RAILINGS TO ACCOMMODATE NEW STAIRS AND RAILING
19. REMOVE EXT'G WINDOW AND WALL TO ACCOMMODATE NEW H.C. LIFT
20. REMOVE EXT'G RAISED FLOOR SYSTEM AND ALL ASSOCIATED HARDWARE
21. CUT IN PARTITION AND RE-FRAME WALL AS REQUIRED TO PROVIDE NEW OPENING WITH HOLLOW METAL WINDOW, OR DOOR FRAME.
22. REMOVE EXT'G GLAZING AT SKYLIGHT. ALUMINUM FRAMING TO REMAIN.
23. EXT'G GYP BD SOFFIT TO REMAIN. CUT AND PATCH AS REQUIRED TO INSTALL NEW MEP-FP WORK.
24. REMOVE EXISTING ACOUSTIC CEILING PADS. GRID TO REMAIN

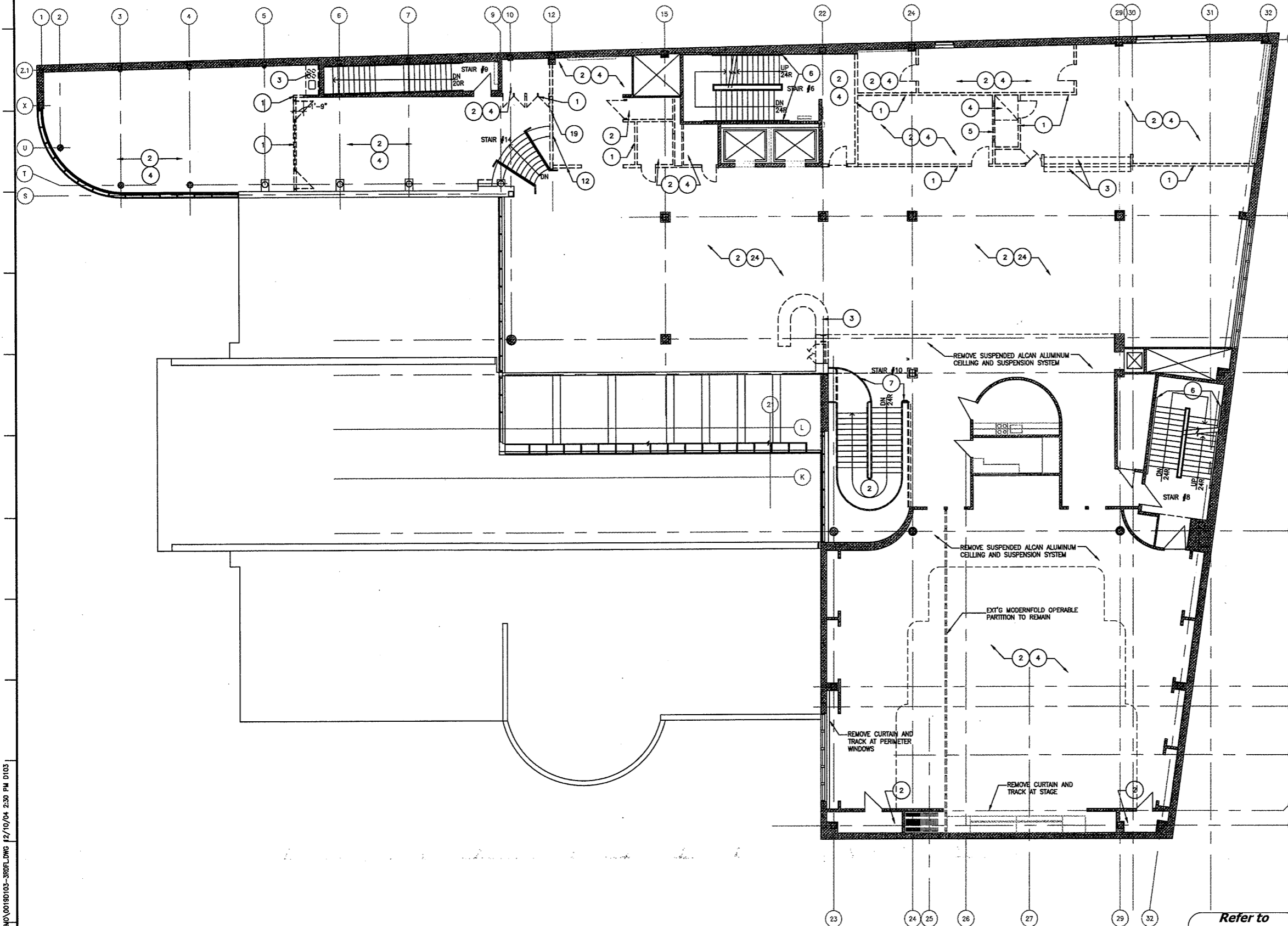

Refer to
Revised Finish
Schedule dated
03-23-09
Date Stamped
03-26-09

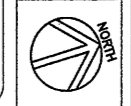

**As Built
Document**

1 THIRD FLOOR DEMOLITION PLAN
D103 1/8"=1'-0"

HERBERT S. NEWMAN AND PARTNERS P.C. ARCHITECTS
 300 YORK STREET NEW HAVEN, CONNECTICUT 06511 (203) 772-1800

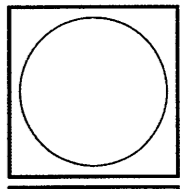

**RENOVATIONS TO
THE FERGUSON LIBRARY**
 ONE PUBLIC LIBRARY PLAZA
 STAMFORD, CT 06904
CONSTRUCTION / VE SET

Drawing Title
**THIRD FLOOR
DEMOLITION PLAN**

Scale 1/8"=1'-0"
Project No. 0019.00
Date June 2008

REVISIONS
NO. DATE DESC.

Sheet No.
D1.03

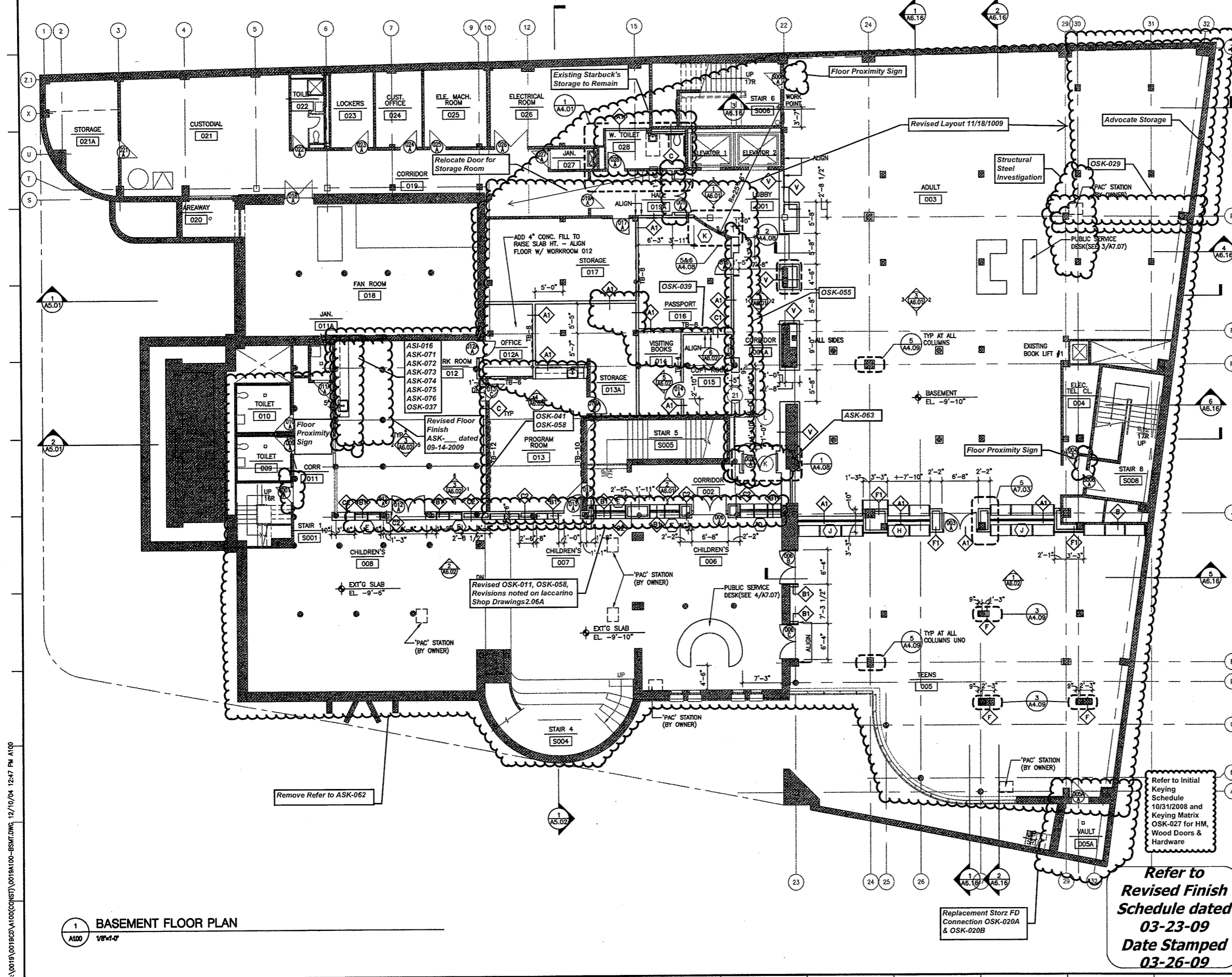

GRAPHIC LEGEND

- NEW DOOR
- EXISTING DOOR TO REMAIN
- EXISTING CONSTRUCTION TO REMAIN
- NEW GWB & METAL STUD PARTITION
- NEW CMU PARTITION
- PARTITION TYPE
- DOOR NUMBER
- TACK BOARD - SEE DWG. 7/A10.02 FOR SCHEDULED SIZES

- GENERAL NOTES**
1. ALL PARTITIONS ARE TYPE 'A' U.O.N.-SEE DWG. A10.01
 2. ALL DIMENSIONS ARE TO FINISH FACE OF WALL U.O.N.
 3. ALL EXISTING PARTITIONS, COLUMNS AND PERIMETER GYP.BD. SHALL BE SCAR PATCHED TO RENDER AS NEW. REMOVE BENT OR DAMAGED CORNERBEADS THROUGHOUT.
 4. NOT USED
 5. PATCH ALL EXISTING DOORS AS REQUIRED TO RECEIVE NEW HARDWARE AND FOR SMOOTH, PAINTABLE FINISH.
 6. RESURFACE CONCRETE SLABS AT ALL ROOMS WHERE EXISTING FLOOR FINISH WAS REMOVED TO MATCH/ALIGN WITH EXT'G SLAB ELEVATION. COORD. W/ FINISH PLANS AND DETAILS.
 7. PROVIDE MINIMUM 2'0" CLEARANCE AT PULL SIDE OF DOORS; 1'0" AT PUSH SIDE OF DOORS.
 8. WALLS WHICH BUTT MULLIONS ARE TO BE CENTERED ON MULLION.
 9. WALL WHICH BUTT MIDDLE OF COLUMNS ARE TO BE CENTERED ON COLUMN.
 10. WHERE NEW GYP. BD. PARTITIONS BUTT EDGE OF EXT'G COL. ENCLOSURE, CARRY GYP. BD. OVER FACE OF COLUMN U.O.N.
 11. DRYWALL CONTRACTOR TO PROVIDE 16 GAUGE SHEET METAL GROUNDS IN DRYWALL AS REQUIRED AT ALL MILLWORK AND FURNITURE LOCATIONS. COORD. W/ MILLWORK CONTRACTOR AND FURNITURE INSTALLER.
 12. ALL EXISTING PERIMETER HEATER UNIT COVERS TO BE PATCHED, FILLED AND SANDED SMOOTH TO RECEIVE PAINTED FINISH-REFER TO FINISH PLANS FOR PAINT COLOR.

- MILLWORK NOTES**
1. MILLWORK CONTRACTOR SHALL SUBMIT SHOP DRAWINGS TO ARCHITECT FOR APPROVAL PRIOR TO COMMENCEMENT OF FABRICATION.
 2. MILLWORK CONTRACTOR SHALL SUBMIT THREE SAMPLES OF EACH MILLWORK FINISH AND HARDWARE ITEM FOR EACH APPROVAL PRIOR TO COMMENCEMENT OF FABRICATION.
 3. ALL MATERIAL SHALL BE FIRE RETARDANT AS REQUIRED BY CODE.
 4. MILLWORK CONTRACTOR SHALL SCRIBE ALL MILLWORK TO WALLS.
 5. ALL GROMMETS LOCATED IN MILLWORK TO BE 2" DIA.- LOCATED AND DRILLED IN THE FIELD U.O.N.

As Built
Document

Refer to
**Revised Finish
Schedule dated
03-23-09
Date Stamped
03-26-09**

1 BASEMENT FLOOR PLAN
A100 1/8"=1'-0"

HERBERT S. NEWMAN AND PARTNERS P.C. ARCHITECTS
NEW HAVEN, CONNECTICUT 06511 (203) 772-1890
300 YORK STREET

RENOVATIONS TO
THE FERGUSON LIBRARY
ONE PUBLIC LIBRARY PLAZA
STAMFORD, CT 06904
CONSTRUCTION / VE SET

Drawing Title
**BASEMENT
FLOOR PLAN**

Scale 1/8"=1'-0"
Project No. 0019.00
Date June 2008

REVISIONS

NO.	DATE	DESC.

Sheet No.
A1.00

C:\0019\001900\A100(CONSTR)\0019A100-BS.MT.DWG, 12/10/04, 12:47 PM, A100

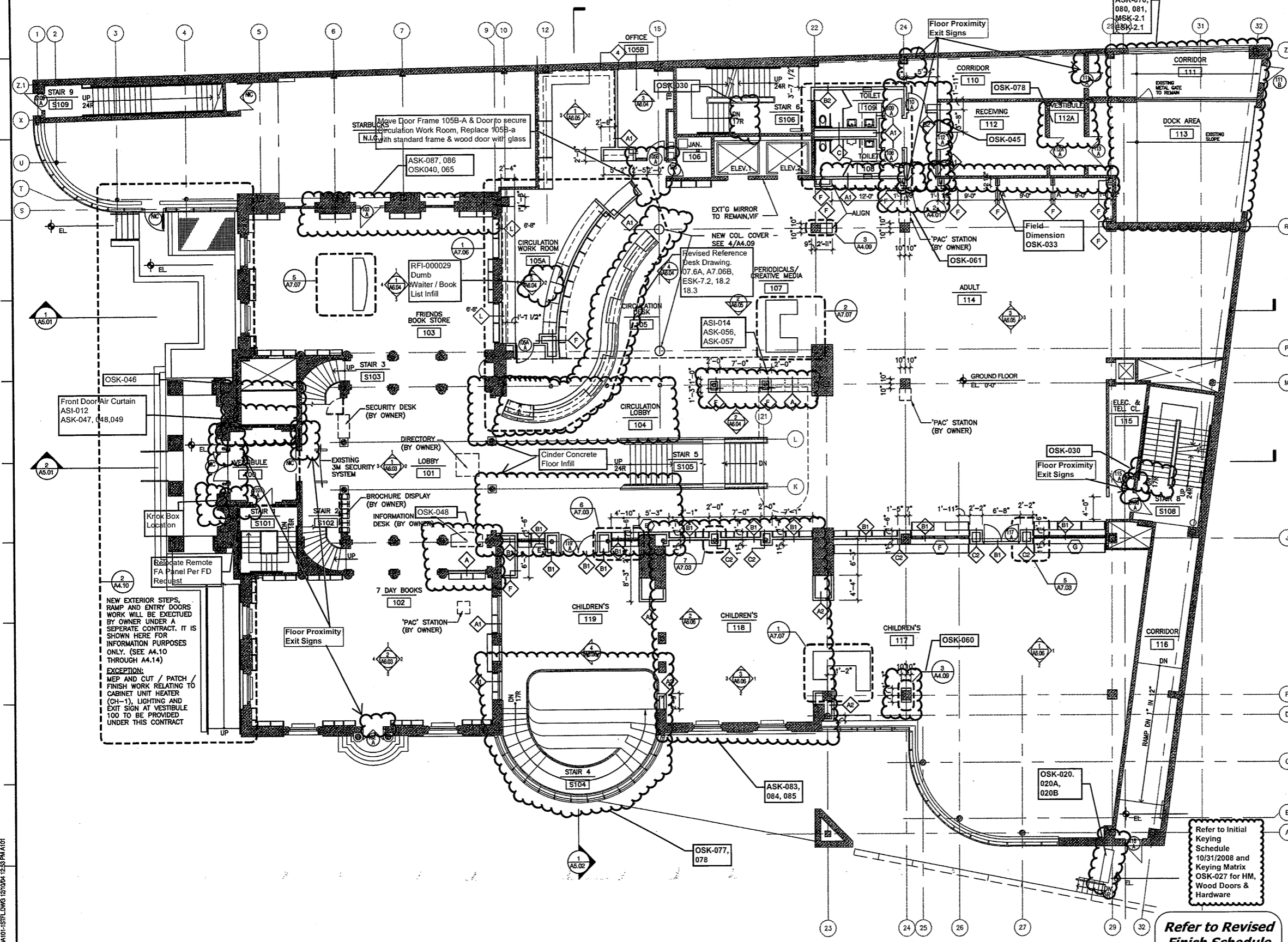

GRAPHIC LEGEND

- NEW DOOR
- EXISTING DOOR TO REMAIN
- EXISTING CONSTRUCTION TO REMAIN
- NEW GWB & METAL STUD PARTITION
- NEW CMU PARTITION
- PARTITION TYPE
- DOOR NUMBER
- TACK BOARD - SEE DWG. 7/A10.02 FOR SCHEDULED SIZES

GENERAL NOTES

1. ALL PARTITIONS ARE TYPE 'A' U.O.N.-SEE DWG. A10.01
2. ALL DIMENSIONS ARE TO FINISH FACE OF WALL U.O.N.
3. ALL EXISTING PARTITIONS, COLUMNS AND PERIMETER GYP.BD. SHALL BE SCAR PATCHED TO RENDER AS NEW. REMOVE BENT OR DAMAGED CORNERBEADS THROUGHOUT.
4. NOT USED
5. PATCH ALL EXISTING DOORS AS REQUIRED TO RECEIVE NEW HARDWARE AND FOR SMOOTH, PAINTABLE FINISH.
6. RESURFACE CONCRETE SLABS AT ALL ROOMS WHERE EXISTING FLOOR FINISH WAS REMOVED TO MATCH/ALIGN WITH EXT'G SLAB ELEVATION. COORD. W/ FINISH PLANS AND DETAILS.
7. PROVIDE MINIMUM 2"0" CLEARANCE AT PULL SIDE OF DOORS; 1"0" AT PUSH SIDE OF DOORS.
8. WALLS WHICH BUTT MULLIONS ARE TO BE CENTERED ON MULLION.
9. WALL WHICH BUTT MIDDLE OF COLUMNS ARE TO BE CENTERED ON COLUMN.
10. WHERE NEW GYP. BD. PARTITIONS BUTT EDGE OF EXT'G COL. ENCLOSURE, CARRY GYP. BD. OVER FACE OF COLUMN U.O.N.
11. DRYWALL CONTRACTOR TO PROVIDE 16 GAUGE SHEET METAL GROUNDS IN DRYWALL AS REQUIRED AT ALL MILLWORK AND FURNITURE LOCATIONS. COORD. W/ MILLWORK CONTRACTOR AND FURNITURE INSTALLER.
12. ALL EXISTING PERIMETER HEATER UNIT COVERS TO BE PATCHED, FILLED AND SANDED SMOOTH TO RECEIVE PAINTED FINISH-REFER TO FINISH PLANS FOR PAINT COLOR.

MILLWORK NOTES

1. MILLWORK CONTRACTOR SHALL SUBMIT SHOP DRAWINGS TO ARCHITECT FOR APPROVAL PRIOR TO COMMENCEMENT OF FABRICATION.
2. MILLWORK CONTRACTOR SHALL SUBMIT THREE SAMPLES OF EACH MILLWORK FINISH AND HARDWARE ITEM FOR EACH APPROVAL PRIOR TO COMMENCEMENT OF FABRICATION.
3. ALL MATERIAL SHALL BE FIRE RETARDANT AS REQUIRED BY CODE.
4. MILLWORK CONTRACTOR SHALL SCRIBE ALL MILLWORK TO WALLS.
5. ALL GROMMETS LOCATED IN MILLWORK TO BE 2" DIA.- LOCATED AND DRILLED IN THE FIELD U.O.N

As Built
Document

Scale 1/8"=1'-0"
 Project No. 0019.00
 Date June 2008

REVISIONS NO.	DATE	DESC.

Sheet No. A1.01

THE OWNERS AND ALL THE DESIGNERS, ARCHITECTS, ENGINEERS, PLANNERS, CONTRACTORS, AND OTHERS SHALL BE RESPONSIBLE FOR THE ACCURACY OF THE INFORMATION PROVIDED HEREON. HERBERT S. NEWMAN AND PARTNERS, P.C. SHALL NOT BE RESPONSIBLE FOR ANY ERRORS OR OMISSIONS ON THIS DRAWING OR FOR ANY DAMAGE TO PERSONS OR PROPERTY CAUSED BY THE USE OF THIS DRAWING.

HERBERT S. NEWMAN AND PARTNERS P.C. ARCHITECTS
 300 YORK STREET NEW HAVEN, CONNECTICUT 06511 (203) 772-1990

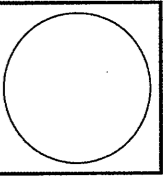

RENOVATIONS TO
THE FERGUSON LIBRARY

ONE PUBLIC LIBRARY PLAZA
STAMFORD, CT 06904

CONSTRUCTION / VE SET

Drawing Title
GROUND FLOOR PLAN

Scale 1/8"=1'-0"
 Project No. 0019.00
 Date June 2008

REVISIONS NO.	DATE	DESC.

Sheet No. A1.01

Refer to Initial Keying Schedule 10/31/2008 and Keying Matrix OSK-027 for HM, Wood Doors & Hardware

Refer to Revised Finish Schedule dated 03-23-09 Date Stamped 03-26-09

1 GROUND FLOOR PLAN
 A1.01 1/8"=1'-0"

G:\001900\CONSTRUCTION\SET\A1.01-1SETL.DWG 12/10/04 12:33 PM A1.01

S:\0018018\CD\A100\CONSTR\1\A102.2\DFLDWG 12/04/04 12:50 PM A102

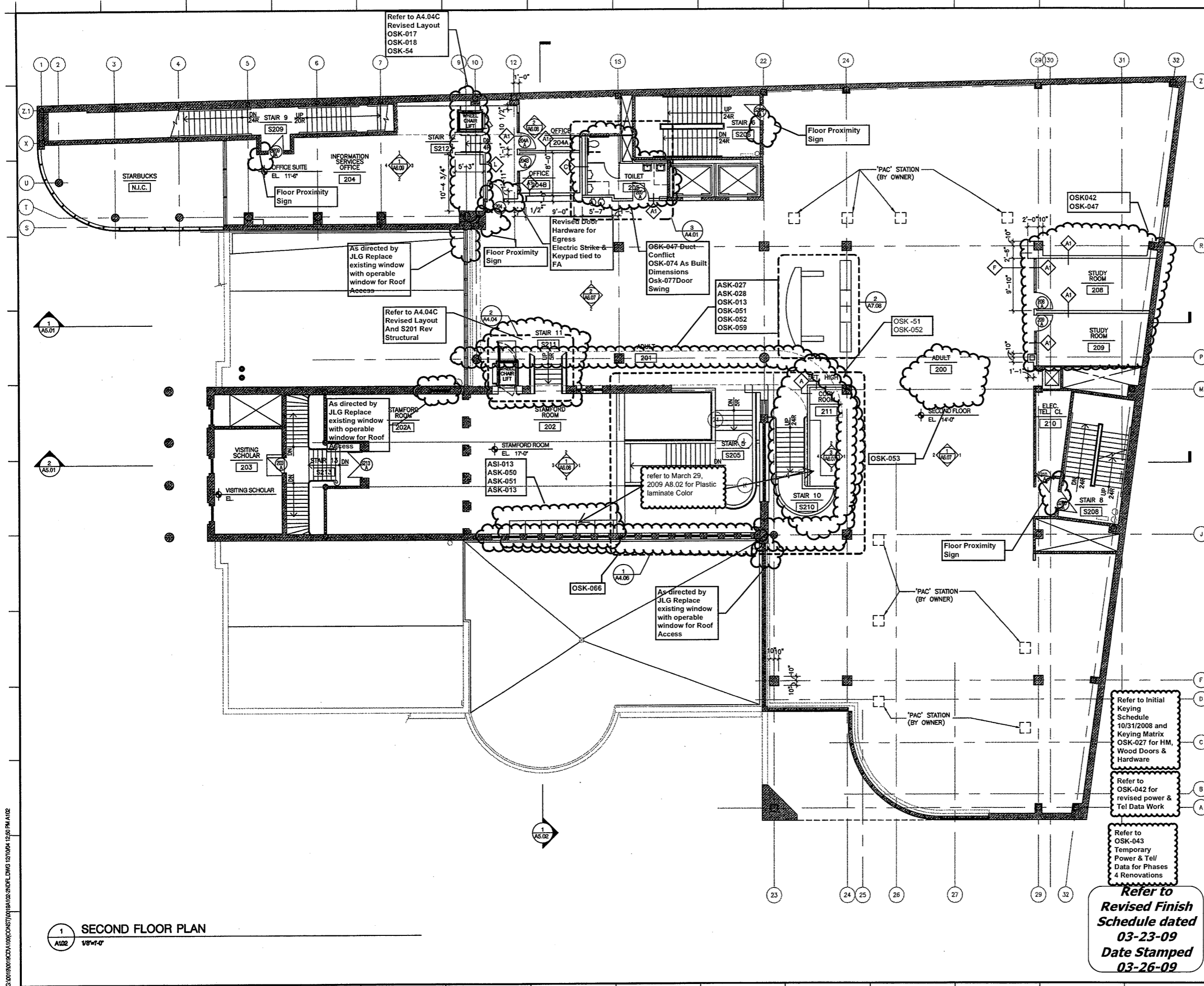

GRAPHIC LEGEND

- NEW DOOR
- EXISTING DOOR TO REMAIN
- EXISTING CONSTRUCTION TO REMAIN
- NEW GWB & METAL STUD PARTITION
- NEW CMU PARTITION
- PARTITION TYPE
- DOOR NUMBER
- TACK BOARD - SEE DWG. 7/A10.02 FOR SCHEDULED SIZES

- GENERAL NOTES**
1. ALL PARTITIONS ARE TYPE 'A' U.O.N.-SEE DWG. A10.01
 2. ALL DIMENSIONS ARE TO FINISH FACE OF WALL U.O.N.
 3. ALL EXISTING PARTITIONS, COLUMNS AND PERIMETER GYP.BD. SHALL BE SCAR PATCHED TO RENDER AS NEW. REMOVE BENT OR DAMAGED CORNERBEADS THROUGHOUT.
 4. NOT USED
 5. PATCH ALL EXISTING DOORS AS REQUIRED TO RECEIVE NEW HARDWARE AND FOR SMOOTH, PAINTABLE FINISH.
 6. RESURFACE CONCRETE SLABS AT ALL ROOMS WHERE EXISTING FLOOR FINISH WAS REMOVED TO MATCH/ALIGN WITH EXT'G SLAB ELEVATION. COORD. W/ FINISH PLANS AND DETAILS.
 7. PROVIDE MINIMUM 2"0" CLEARANCE AT PULL SIDE OF DOORS; 1"0" AT PUSH SIDE OF DOORS.
 8. WALLS WHICH BUTT MULLIONS ARE TO BE CENTERED ON MULLION.
 9. WALL WHICH BUTT MIDDLE OF COLUMNS ARE TO BE CENTERED ON COLUMN.
 10. WHERE NEW GYP. BD. PARTITIONS BUTT EDGE OF EXT'G COL. ENCLOSURE, CARRY GYP. BD. OVER FACE OF COLUMN U.O.N.
 11. DRYWALL CONTRACTOR TO PROVIDE 16 GAUGE SHEET METAL GROUNDS IN DRYWALL AS REQUIRED AT ALL MILLWORK AND FURNITURE LOCATIONS. COORD. W/ MILLWORK CONTRACTOR AND FURNITURE INSTALLER.
 12. ALL EXISTING PERIMETER HEATER UNIT COVERS TO BE PATCHED, FILLED AND SANDED SMOOTH TO RECEIVE PAINTED FINISH-REFER TO FINISH PLANS FOR PAINT COLOR.
- MILLWORK NOTES**
1. MILLWORK CONTRACTOR SHALL SUBMIT SHOP DRAWINGS TO ARCHITECT FOR APPROVAL PRIOR TO COMMENCEMENT OF FABRICATION.
 2. MILLWORK CONTRACTOR SHALL SUBMIT THREE SAMPLES OF EACH MILLWORK FINISH AND HARDWARE ITEM FOR EACH APPROVAL PRIOR TO COMMENCEMENT OF FABRICATION.
 3. ALL MATERIAL SHALL BE FIRE RETARDANT AS REQUIRED BY CODE.
 4. MILLWORK CONTRACTOR SHALL SCRIBE ALL MILLWORK TO WALLS.
 5. ALL GROMMETS LOCATED IN MILLWORK TO BE 2" DIA.- LOCATED AND DRILLED IN THE FIELD U.O.N.

As Built Document

Refer to Revised Finish Schedule dated 03-23-09 Date Stamped 03-26-09

THE DRAWING AND ALL THE DATA, SPECIFICATIONS, CONDITIONS, AND NOTES ARE THE PROPERTY OF HERBERT S. NEWMAN AND PARTNERS P.C. AND SHALL BE USED ONLY FOR THE PROJECT AND SITE SPECIFICALLY IDENTIFIED HEREON. ANY REUSE OR MODIFICATION OF THIS DRAWING WITHOUT THE WRITTEN PERMISSION OF HERBERT S. NEWMAN AND PARTNERS P.C. IS PROHIBITED.

HERBERT S. NEWMAN AND PARTNERS P.C. ARCHITECTS
300 YORK STREET NEW HAVEN, CONNECTICUT 06511 (203) 772-1990

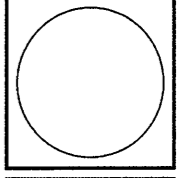

RENOVATIONS TO THE FERGUSON LIBRARY
ONE PUBLIC LIBRARY PLAZA STAMFORD, CT 06904

CONSTRUCTION / VE SET

Drawing Title
SECOND FLOOR PLAN

Scale 1/8"=1'-0"
Project No. 0019.00
Date June 2008

REVISIONS
NO. DATE DESC.

Sheet No.
A1.02

1 SECOND FLOOR PLAN
A102 1/8"=1'-0"

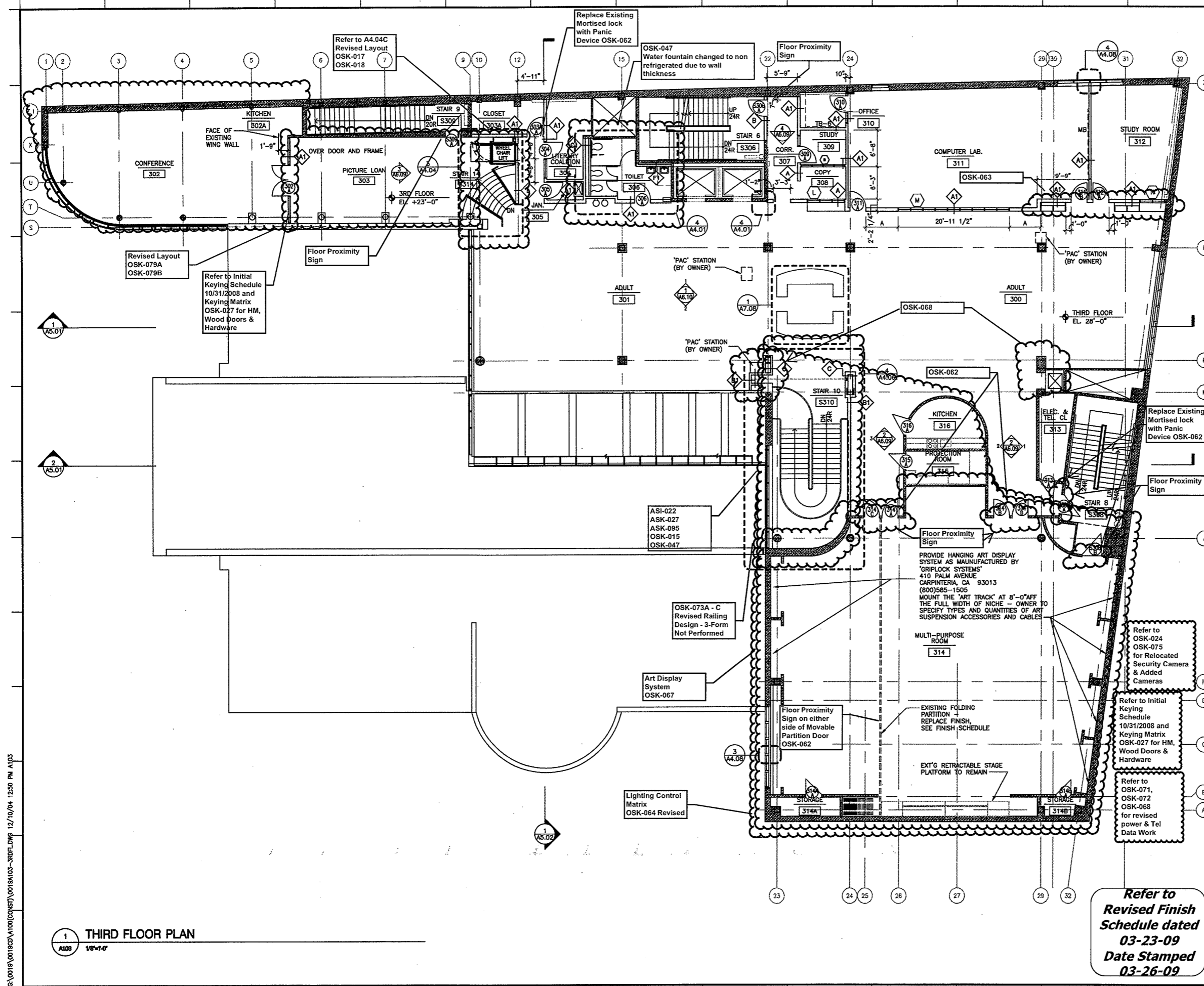

GRAPHIC LEGEND

- NEW DOOR
- EXISTING DOOR TO REMAIN
- EXISTING CONSTRUCTION TO REMAIN
- NEW GWB & METAL STUD PARTITION
- NEW CMU PARTITION
- PARTITION TYPE
- DOOR NUMBER
- TACK BOARD - SEE DWG. 7/A10.02 FOR SCHEDULED SIZES

- ### GENERAL NOTES
1. ALL PARTITIONS ARE TYPE 'A' U.O.N.-SEE DWG. A10.01
 2. ALL DIMENSIONS ARE TO FINISH FACE OF WALL U.O.N.
 3. ALL EXISTING PARTITIONS, COLUMNS AND PERIMETER GYP.BD. SHALL BE SCAR PATCHED TO RENDER AS NEW. REMOVE BENT OR DAMAGED CORNERBEADS THROUGHOUT.
 4. NOT USED
 5. PATCH ALL EXISTING DOORS AS REQUIRED TO RECEIVE NEW HARDWARE AND FOR SMOOTH, PAINTABLE FINISH.
 6. RESURFACE CONCRETE SLABS AT ALL ROOMS WHERE EXISTING FLOOR FINISH WAS REMOVED TO MATCH/ALIGN WITH EXT'G SLAB ELEVATION. COORD. W/ FINISH PLANS AND DETAILS.
 7. PROVIDE MINIMUM 2'-0" CLEARANCE AT PULL SIDE OF DOORS; 1'-0" AT PUSH SIDE OF DOORS.
 8. WALLS WHICH BUTT MULLIONS ARE TO BE CENTERED ON MULLION.
 9. WALL WHICH BUTT MIDDLE OF COLUMNS ARE TO BE CENTERED ON COLUMN.
 10. WHERE NEW GYP. BD. PARTITIONS BUTT EDGE OF EXT'G COL. ENCLOSURE, CARRY GYP. BD. OVER FACE OF COLUMN U.O.N.
 11. DRYWALL CONTRACTOR TO PROVIDE 16 GAUGE SHEET METAL GROUNDS IN DRYWALL AS REQUIRED AT ALL MILLWORK AND FURNITURE LOCATIONS. COORD. W/ MILLWORK CONTRACTOR AND FURNITURE INSTALLER.
 12. ALL EXISTING PERIMETER HEATER UNIT COVERS TO BE PATCHED, FILLED AND SANDED SMOOTH TO RECEIVE PAINTED FINISH-REFER TO FINISH PLANS FOR PAINT COLOR.

- ### MILLWORK NOTES
1. MILLWORK CONTRACTOR SHALL SUBMIT SHOP DRAWINGS TO ARCHITECT FOR APPROVAL PRIOR TO COMMENCEMENT OF FABRICATION.
 2. MILLWORK CONTRACTOR SHALL SUBMIT THREE SAMPLES OF EACH MILLWORK FINISH AND HARDWARE ITEM FOR EACH APPROVAL PRIOR TO COMMENCEMENT OF FABRICATION.
 3. ALL MATERIAL SHALL BE FIRE RETARDANT AS REQUIRED BY CODE.
 4. MILLWORK CONTRACTOR SHALL SCRIBE ALL MILLWORK TO WALLS.
 5. ALL GROMMETS LOCATED IN MILLWORK TO BE 2" DIA.- LOCATED AND DRILLED IN THE FIELD U.O.N.

As Built Document

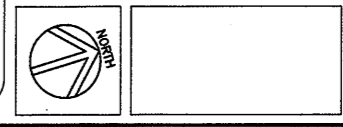

THE DRAWINGS AND ALL THE DATA REPRESENTED THEREIN ARE OWNED BY HERBERT S. NEWMAN AND PARTNERS P.C. ARCHITECTS AND NO PART THEREOF SHALL BE REPRODUCED OR TRANSMITTED IN ANY FORM OR BY ANY MEANS WITHOUT PERMISSION OF HERBERT S. NEWMAN AND PARTNERS P.C. (C)

HERBERT S. NEWMAN AND PARTNERS P.C. ARCHITECTS
 NEW HAVEN, CONNECTICUT 06511 (203) 772-1890
 300 YORK STREET

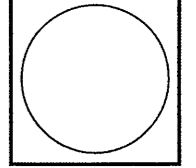

**RENOVATIONS TO
THE FERGUSON LIBRARY**
 ONE PUBLIC LIBRARY PLAZA
 STAMFORD, CT 06904
CONSTRUCTION / VE SET

Drawing Title
THIRD FLOOR PLAN

Scale 1/8"=1'-0"
 Project No. 0019.00
 Date June 2008

REVISIONS	NO.	DATE	DESC.

Sheet No.
A1.03

**Refer to
Revised Finish
Schedule dated
03-23-09
Date Stamped
03-26-09**

C:\0019\001900\A100\CONSTR\0019A103-3RDF.DWG 12/10/04 12:50 PM A103

1 THIRD FLOOR PLAN
 A103 1/8"=1'-0"

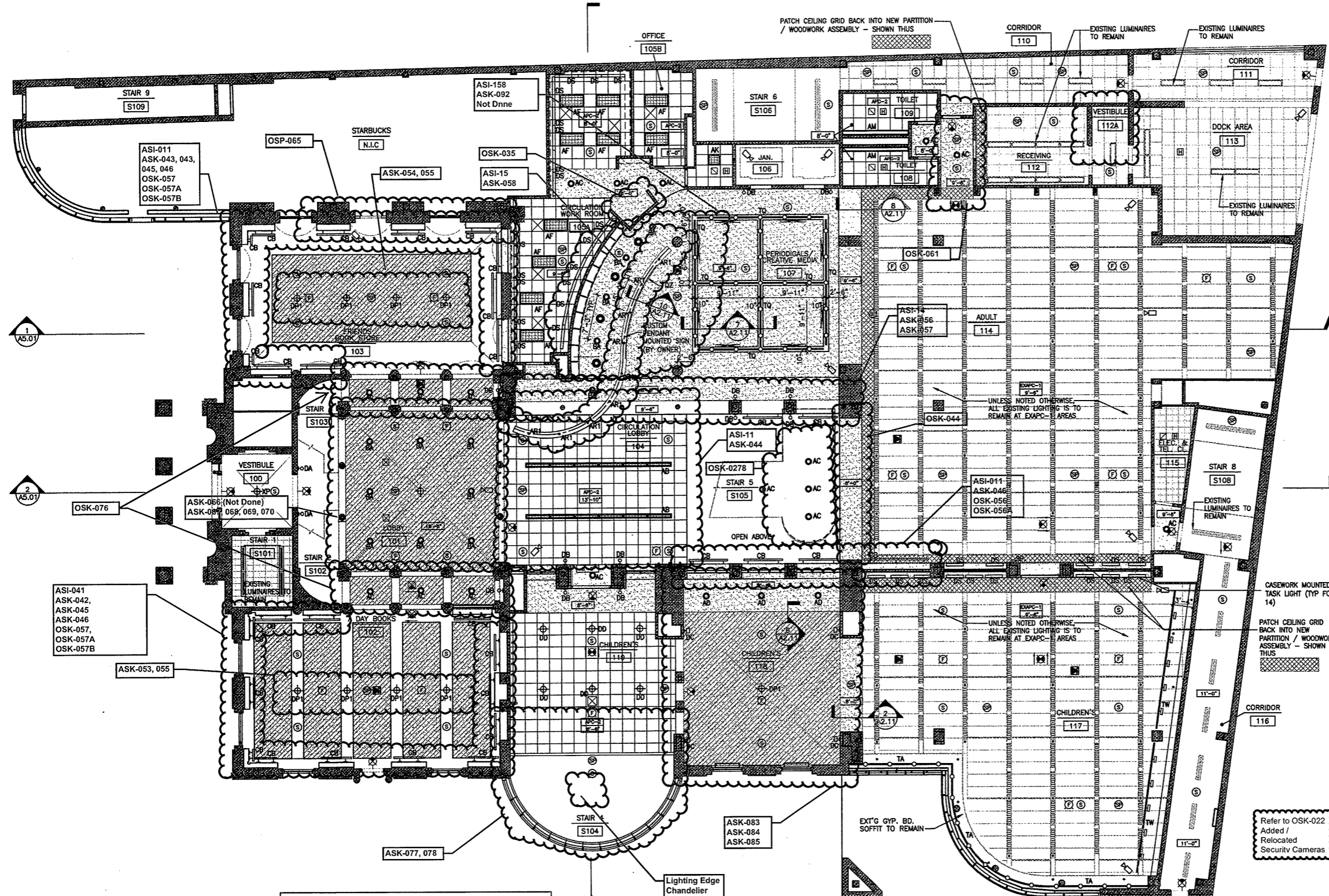

ACOUSTICAL PANEL CEILING SCHEDULE:

APC-1: 2'x8' FIBERGLASS ACOUSTICAL PANEL

APC-2: 2'x2' FIBERGLASS ACOUSTICAL PANEL

APC-3: 2'x2' FIBERGLASS ACOUSTICAL PANEL: MATCH EXISTING PANELS CURRENTLY INSTALLED IN STAFF WORK AREA 408 (4TH FLOOR)

APC-4: 2'x4' FIBERGLASS ACOUSTICAL PANEL

WDLG-1: SUSPENDED WOOD PANEL GRILLE CEILING

EXAPC-1: EXISTING ACOUSTIC PANEL GRID. REMOVE EXISTING PANELS. REPAIR / REPLACE BROKEN OR SAGGING GRID SECTIONS AND PROVIDE NEW FIBERGLASS ACOUSTICAL PANELS. CUT EXISTING GRID AS REQUIRED TO INSTALL NEW PARTITION WOODWORK ASSEMBLIES AND PATCH BACK GRID TO NEW ASSEMBLY. EDGE MOLDING / TRIM TO MATCH EXISTING.

Refer to Revised Finish Schedule dated 03-23-09 Date Stamped 03-26-09

- SPRINKLER SYSTEM LAYOUT NOTES**
- 1) AT NEW 2' x 2' AND 2' x 4' ACOUSTIC PANEL CEILINGS PROVIDE NEW SPRINKLER HEADS CENTERED IN PANEL.
 - 2) AT NEW 2' x 7' PLUS ACOUSTIC PANEL CEILINGS LOCATE HEADS IN THE CENTER OF THE PANEL OR 12" IN FROM TWO SIDES.
 - 3) AT NEW GYPSUM BOARD CEILINGS, PROVIDE NEW CONCEALED TYPE HEADS THAT ARE TO THE GREATEST EXTENT POSSIBLE, CENTERED BETWEEN REGULARLY ARRANGED LUMINAIRES, DIFFUSERS OR OTHER CEILING MOUNTED EQUIPMENT. IF ADJACENT DEVICES ARE ARRAYED ALONG AN AXIS, LOCATE SPRINKLER HEADS ALONG SAME AXIS.

- RCP LEGEND**
- 11'-11" CEILING HEIGHT ABOVE FINISH FLOOR - UNLESS NOTED OTHERWISE
 - EXIST ACoust. CLNG PANEL
 - EXIST ACoust. TILE
 - NEW ACOUSTIC CEILING PANEL WITH ACOUSTIC PANEL TYPE AND CEILING HEIGHT
 - NEW GWB ON SUSPENDED METAL FRAMING ACCESS DOOR WITH SIZE IN INCHES
 - EXISTING SUSPENDED PLASTER CEILING, CUT AND PATCH AS REQUIRED TO INSTALL NEW WORK. PROVIDE NEW 1/2" GWB VENEER OVER EXISTING PLASTER
 - SMOKE DETECTOR (F. A. SYSTEM)
 - CEILING MOUNTED SPEAKER / STROBE (F. A. SYSTEM)
 - HEAT DETECTOR (F. A. SYSTEM)
 - EXIT SIGN - CEILING MOUNT
 - EXIT SIGN - WALL MOUNTED
 - SPRINKLER HEAD
 - HVAC - SUPPLY
 - HVAC - RETURN / EXHAUST
 - SURVEILLANCE CAMERA
 - P. A. SYSTEM SPEAKER
 - ACCESS POINT FOR WIRELESS
 - PENDANT LUMINAIRE
 - SURFACE MOUNTED LUMINAIRE
 - RECESSED LUMINAIRE
 - RECESSED WALL WASHER
 - WALL SCONCE
 - PENDANT BOWL LUMINAIRE
 - PENDANT FLUORESCENT
 - EXISTING FLUORESCENT
 - 2' x 9" FLUORESCENT WALL WASHER
 - CEILING MOUNTED TRACK LIGHTING
 - CEILING MOUNTED TRACK LIGHTING
 - WALL MOUNTED LOW VOLTAGE LUMINAIRE
 - WALL MOUNTED BRACKET LUMINAIRE

- RCP NOTES**
1. CEILING HEIGHTS SHALL BE AS SHOWN ON DRAWINGS AND SHALL BE UNIFORM THROUGHOUT U.O.N. PRIOR TO INSTALLATION OF CEILING, CONTRACTOR TO VERIFY CLEARANCES ABOVE CEILING AND NOTIFY HSNP IF FIELD CONDITIONS NECESSITATE A CHANGE IN CEILING HEIGHT FROM WHAT IS SHOWN ON DRAWING.
 2. ALL CEILING HEIGHTS ARE INDICATED ON RCP'S - HEIGHTS ARE ABOVE FINISH FLOOR.
 3. REVIEW WORKING POINTS FOR LOCATIONS OF CEILING GRIDS WITH HSNP PRIOR TO COMMENCING WORK. ALL GRIDS ARE CENTERED IN ROOMS U.O.N.
 4. ARCHITECTURAL PLANS GOVERN FOR LOCATION. ALL WORK SHOWN ON EITHER DRAWING SHALL BE AS IF SHOWN ON BOTH.
 5. ALL DIFFUSERS AND RETURNS SHALL HAVE FRAMES COMPATIBLE WITH CEILING SYSTEM FOR FLUSH FIT.
 6. RCP'S SHOW LOCATIONS OF CEILING MOUNTED LIGHTS, SPRINKLER HEADS AND MECHANICAL EQUIPMENT ONLY IN THOSE AREAS WHERE THE RENOVATION CALLS FOR NEW OR ALTERED CEILING. REFER TO SALAMONE AND ASSOCIATES DRAWINGS FOR EXISTING EQUIPMENT IN SPACES WHERE CEILING RENOVATION WORK IS NOT TAKING PLACE.
 7. ALL NEW SPRINKLER HEADS, DOWNLIGHTS, EXIT SIGNS AND OTHER COMPONENTS SHALL BE CENTER OF TILE, U.O.N.
 8. THIS DRAWING IS TO BE USED IN CONJUNCTION WITH ENGINEERING DRAWINGS. SALAMONE AND ASSOCIATES DRAWINGS FOR MEP-FP COMPONENT QUANTITIES.
 9. ALL MULTIPLE LIGHTING SWITCHES SHALL BE SET IN COMMON GANG PLATE.
 10. ALL SWITCHES SHALL BE SET 3'-6" A.F.F. TO CENTER U.O.N. - ALL THERMOSTATS SHALL BE SET 5'-4" A.F.F. TO CENTER DIRECTLY ABOVE LIGHT SWITCHES. ALL THERMOSTATS TO BE SHOWN ON HVAC SHOP DRAWINGS FOR APPROVAL OF FINAL INSTALLATION LOCATION.
 11. PROVIDE SWING ARMS ON ALL SPRINKLER BRANCH CONNECTIONS TO ALLOW NEW HEADS TO BE CENTERED IN CEILING TILE - SEE FP DRAWINGS.
 12. VERIFY FINAL LOCATIONS OF ALL CEILING DEVICES SHOWN ON RCP'S WITH ARCHITECT PRIOR TO INSTALLATION.
 13. REFER TO SPECIFICATION SECTION 09311 ACCESS DOORS AND FRAMES FOR CEILING ACCESS DOOR AND FRAME QUANTITIES. COORDINATE LOCATIONS WITH ARCHITECT DURING MEP COORDINATION DRAWING PHASE OF PROJECT.
 14. REFER TO INFORMATION TECHNOLOGY DRAWINGS (AXIOM GROUP) FOR MOTORIZED RETRACTABLE PROJECTOR ASSEMBLY AND PROJECTION SCREEN. COORDINATE WITH ELECTRICAL DRAWINGS AND CONFIRM EXACT LOCATION WITH OWNER.
 15. REFER TO SPECIFICATION SECTION 09311 ACCESS DOORS AND FRAMES FOR CEILING ACCESS DOOR AND FRAME QUANTITIES. COORDINATE LOCATIONS WITH ARCHITECT DURING MEP COORDINATION DRAWING PHASE OF PROJECT.
 16. REFER TO 10/A2.10 FOR TYPICAL ACOUSTIC PANEL CEILING TO EDGE / SOFFIT / WALL / DIFFUSER AND TROFFER DETAILS.

As Built Document

HERBERT S NEWMAN AND PARTNERS P.C. ARCHITECTS
 900 YORK STREET NEW HAVEN, CONNECTICUT 06511 (203) 775-1800

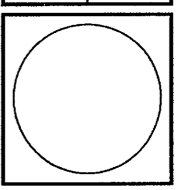

RENOVATIONS TO THE FERGUSON LIBRARY
 ONE PUBLIC LIBRARY PLAZA
 STAMFORD, CT 06904
 CONSTRUCTION / V E SET

Drawing Title
GROUND FLOOR RCP

Scale 1/8"=1'-0"
 Project No. 0019.00
 Date June 2008

REVISIONS
 NO. DATE DESC.

Sheet No.
A2.01

1 FIRST FLOOR RCP
 A401 1/8"=1'-0"

CS: 0019\001902\A200(RCP)\0019A201-GRND.DWG 12/10/04 1:24 PM A201

03/01/09 00190202-2000(RCP) 00190202-2000(DWG) 12/10/04 1:22 PM A202

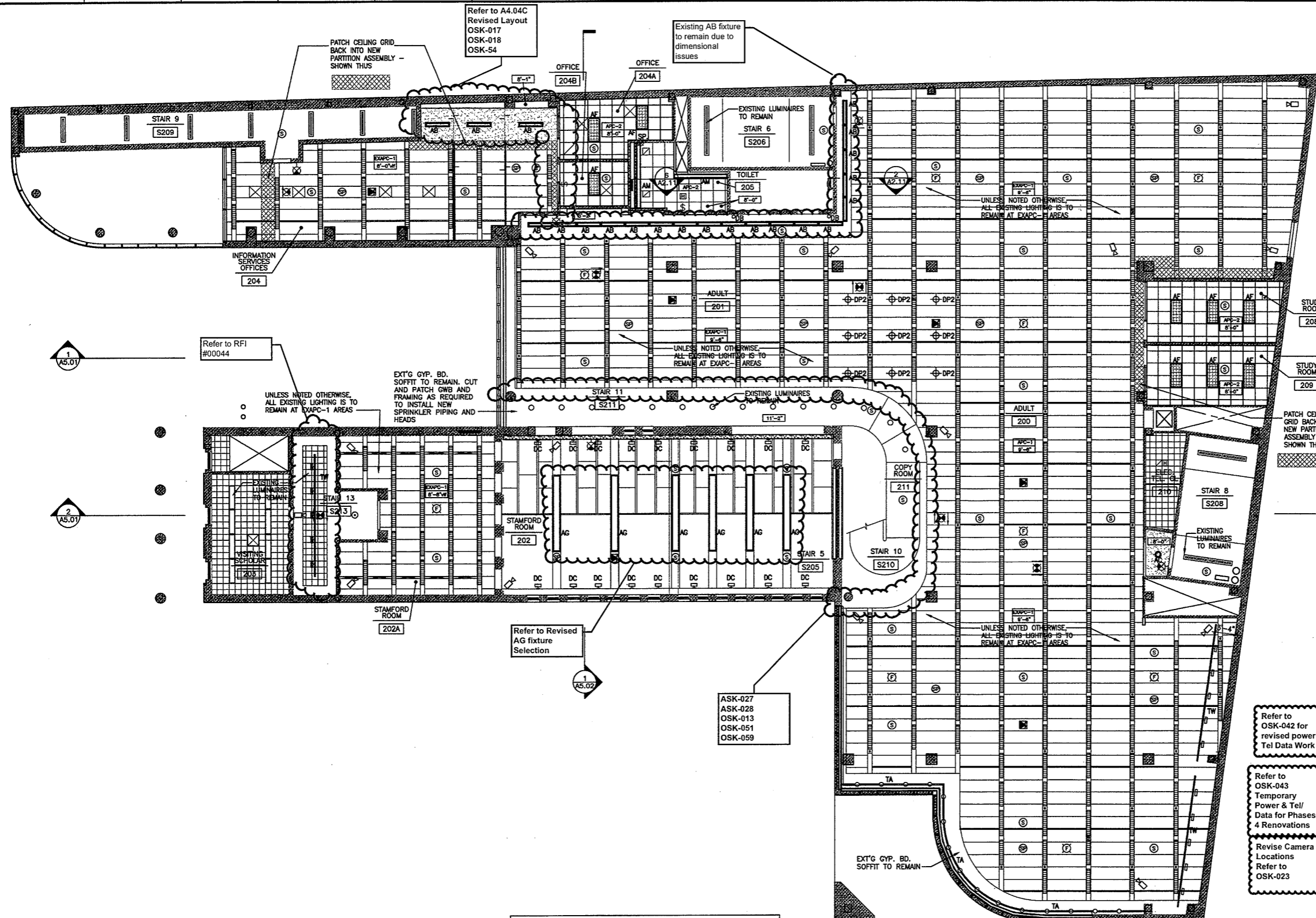

RCP LEGEND

11'-11" CEILING HEIGHT ABOVE FINISH FLOOR - UNLESS NOTED OTHERWISE

- EXIST. ACOUST. CLNG PANEL
- EXIST. ACOUST. TILE
- NEW ACOUSTIC CEILING PANEL WITH ACOUSTIC PANEL TYPE AND CEILING HEIGHT
- NEW GWB ON SUSPENDED METAL FRAMING
- ACCESS DOOR WITH SIZE IN INCHES
- EXISTING SUSPENDED PLASTER CEILING. CUT AND PATCH AS REQUIRED TO INSTALL NEW WORK. PROVIDE NEW 1/2" GWB VENEER OVER EXISTING PLASTER
- SMOKE DETECTOR (F. A. SYSTEM)
- CEILING MOUNTED SPEAKER / STROBE (F. A. SYSTEM)
- HEAT DETECTOR (F. A. SYSTEM)
- EXIT SIGN - CEILING MOUNT
- EXIT SIGN - WALL MOUNTED
- SPRINKLER HEAD
- HVAC - SUPPLY
- HVAC - RETURN / EXHAUST
- SURVEILLANCE CAMERA
- P. A. SYSTEM SPEAKER
- ACCESS POINT FOR WIRELESS
- PENDANT LUMINAIRE
- SURFACE MOUNTED LUMINAIRE
- RECESSED LUMINAIRE
- RECESSED WALL WASHER
- WALL SCONCE
- PENDANT BOWL LUMINAIRE
- PENDANT FLUORESCENT
- EXISTING FLUORESCENT
- 2' X 9" FLUORESCENT WALL WASHER
- CEILING MOUNTED TRACK LIGHTING
- WALL MOUNTED LOW VOLTAGE LUMINAIRE
- WALL MOUNTED BRACKET LUMINAIRE

- ### RCP NOTES
- CEILING HEIGHTS SHALL BE AS SHOWN ON DRAWINGS AND SHALL BE UNIFORM THROUGHOUT U.O.N. PRIOR TO INSTALLATION OF CEILING, CONTRACTOR TO VERIFY CLEARANCES ABOVE CEILING AND NOTIFY HSNP IF FIELD CONDITIONS NECESSITATE A CHANGE IN CEILING HEIGHT FROM WHAT IS SHOWN ON DRAWING.
 - ALL CEILING HEIGHTS ARE INDICATED ON RCP'S - HEIGHTS ARE ABOVE FINISH FLOOR.
 - REVIEW WORKING POINTS FOR LOCATIONS OF CEILING GRIDS WITH HSNP PRIOR TO COMMENCING WORK. ALL GRIDS ARE CENTERED IN ROOMS U.O.N.
 - ARCHITECTURAL PLANS GOVERN FOR LOCATION. ALL WORK SHOWN ON EITHER DRAWING SHALL BE AS IF SHOWN ON BOTH.
 - ALL DIFFUSERS AND RETURNS SHALL HAVE FRAMES COMPATIBLE WITH CEILING SYSTEM FOR FLUSH FIT.
 - RCP'S SHOW LOCATIONS OF CEILING MOUNTED LIGHTS, SPRINKLER HEADS AND MECHANICAL EQUIPMENT ONLY IN THOSE AREAS WHERE THE RENOVATION CALLS FOR NEW OR ALTERED CEILINGS. REFER TO SALAMONE AND ASSOCIATES DRAWINGS FOR EXISTING EQUIPMENT IN SPACES WHERE CEILING RENOVATION WORK IS NOT TAKING PLACE.
 - ALL NEW SPRINKLER HEADS, DOWNLIGHTS, EXIT SIGNS AND OTHER COMPONENTS SHALL BE CENTER OF TILE, U.O.N.
 - THIS DRAWING IS TO BE USED IN CONJUNCTION WITH ENGINEERING DRAWINGS. SALAMONE AND ASSOCIATES DRAWINGS FOR MEP-FP COMPONENT QUANTITIES.
 - ALL MULTIPLE LIGHTING SWITCHES SHALL BE SET IN COMMON GANG PLATE.
 - ALL SWITCHES SHALL BE SET 3'-6" A.F.F. TO CENTER U.O.N. - ALL THERMOSTATS SHALL BE SET 5'-4" A.F.F. TO CENTER DIRECTLY ABOVE LIGHT SWITCHES. ALL THERMOSTATS TO BE SHOWN ON HVAC SHOP DRAWINGS FOR APPROVAL OF FINAL INSTALLATION LOCATION.
 - PROVIDE SWING ARMS ON ALL SPRINKLER BRANCH CONNECTIONS TO ALLOW NEW HEADS TO BE CENTERED IN CEILING TILE - SEE FP DRAWINGS.
 - VERIFY FINAL LOCATIONS OF ALL CEILING DEVICES SHOWN ON RCP'S WITH ARCHITECT PRIOR TO INSTALLATION.
 - REFER TO SPECIFICATION SECTION 08311 ACCESS DOORS AND FRAMES FOR CEILING ACCESS DOOR AND FRAME QUANTITIES. COORDINATE LOCATIONS WITH ARCHITECT DURING MEP COORDINATION DRAWING PHASE OF PROJECT.
 - REFER TO INFORMATION TECHNOLOGY DRAWINGS (AXIOM GROUP) FOR MOTORIZED RETRACTABLE PROJECTOR ASSEMBLY AND PROJECTION SCREEN. COORDINATE WITH ELECTRICAL DRAWINGS AND CONFIRM EXACT LOCATION WITH OWNER.
 - REFER TO 10/A2.10 FOR TYPICAL ACOUSTIC PANEL CEILING TO EDGE / SOFFIT / WALL / DIFFUSER AND TROFFER DETAILS.

ACOUSTICAL PANEL CEILING SCHEDULE:

APC-1:	2'X8' FIBERGLASS ACOUSTICAL PANEL
APC-2:	2'X2' FIBERGLASS ACOUSTICAL PANEL
APC-3:	2'X2' FIBERGLASS ACOUSTICAL PANEL: MATCH EXISTING PANELS CURRENTLY INSTALLED IN STAFF WORK AREA 408 (4TH FLOOR)
APC-4:	2'X4' FIBERGLASS ACOUSTICAL PANEL
WDCLG-1:	SUSPENDED WOOD PANEL GRILLE CEILING
EXAPC-1:	EXISTING ACOUSTIC PANEL GRID. REMOVE EXISTING PANELS. REPAIR / REPLACE BROKEN OR SAGGING GRID SECTIONS AND PROVIDE NEW FIBERGLASS ACOUSTIC PANELS. CUT EXISTING GRID AS REQUIRED TO INSTALL NEW PARTITION WOODWORK ASSEMBLIES AND PATCH BACK GRID TO NEW ASSEMBLY. EDGE MOLDING / TRIM TO MATCH EXISTING.

- ### SPRINKLER SYSTEM LAYOUT NOTES
- AT NEW 2' X 2' AND 2' X 4' ACOUSTIC PANEL CEILINGS PROVIDE NEW SPRINKLER HEADS CENTERED IN PANEL.
 - AT NEW 2' X 7' PLUS ACOUSTIC PANEL CEILINGS LOCATE HEADS IN THE CENTER OF THE PANEL OR 12" IN FROM TWO SIDES.
 - AT NEW GYPSUM BOARD CEILINGS, PROVIDE NEW CONCEALED TYPE HEADS THAT ARE TO THE GREATEST EXTENT POSSIBLE: CENTERED BETWEEN REGULARLY ARRANGED LUMINAIRES, DIFFUSERS OR OTHER CEILING MOUNTED EQUIPMENT. IF ADJACENT DEVICES ARE ARRAYED ALONG AN AXIS, LOCATE SPRINKLER HEADS ALONG SAME AXIS.

Refer to Revised Finish Schedule dated 03-23-09
Date Stamped 03-26-09

1 SECOND FLOOR RCP
 A402 1/8"=1'-0"

THE DRAWINGS AND ALL THE REVISIONS REPRESENTED THEREIN ARE OWNED BY HERBERT S. NEWMAN AND PARTNERS, P.C. NO PART OF THESE DRAWINGS IS TO BE REPRODUCED OR TRANSMITTED IN ANY FORM OR BY ANY MEANS, ELECTRONIC OR MECHANICAL, WITHOUT THE WRITTEN PERMISSION OF HERBERT S. NEWMAN AND PARTNERS, P.C.

HERBERT S. NEWMAN AND PARTNERS, P.C. ARCHITECTS
 300 YORK STREET
 NEW HAVEN, CONNECTICUT 06511 (203) 772-1890

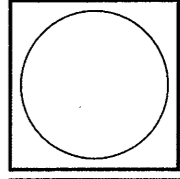

RENOVATIONS TO THE FERGUSON LIBRARY
 ONE PUBLIC LIBRARY PLAZA
 STAMFORD, CT 06904

Drawing Title
SECOND FLOOR RCP

Scale 1/8"=1'-0"
 Project No. 0019.00
 Date May 2008
 REVISIONS
 NO. DATE DESC.

Sheet No.
A2.02

As Built Document

THE DRAWINGS AND ALL THE WORK THEREON SHALL BE THE PROPERTY OF HERBERT S. NEWMAN AND PARTNERS P.C. AND SHALL BE KEPT IN THE OFFICE OF HERBERT S. NEWMAN AND PARTNERS P.C. NO PART THEREOF SHALL BE REPRODUCED, COPIED, REPRODUCED, TRANSMITTED OR OTHERWISE DISCLOSED IN ANY MANNER WITHOUT THE WRITTEN PERMISSION OF HERBERT S. NEWMAN AND PARTNERS P.C.

HERBERT S. NEWMAN AND PARTNERS P.C. ARCHITECTS
 300 YORK STREET NEW HAVEN, CONNECTICUT 06511 (203) 772-1880

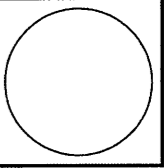

RENOVATIONS TO THE FERGUSON LIBRARY
 ONE PUBLIC LIBRARY PLAZA STAMFORD, CT 06904
 CONSTRUCTION / VE SET

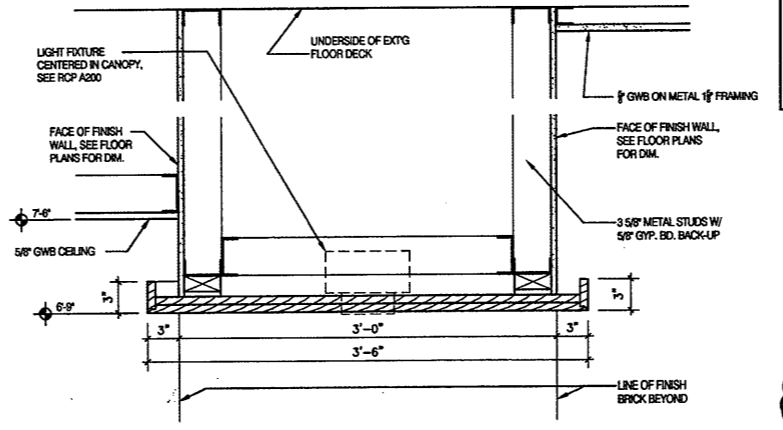
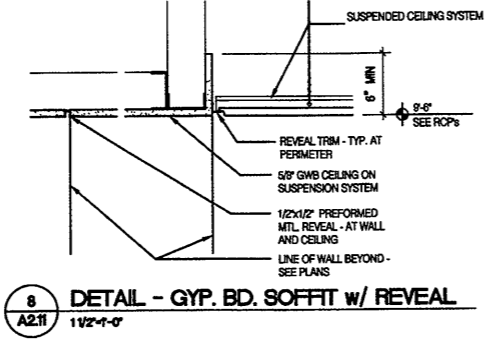
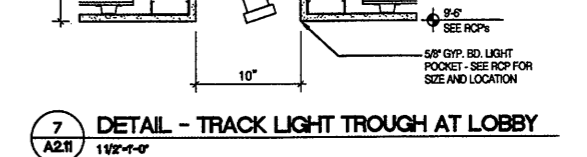
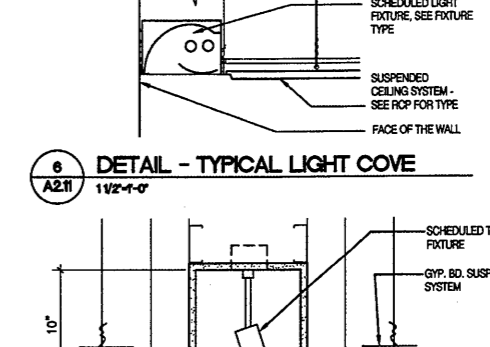
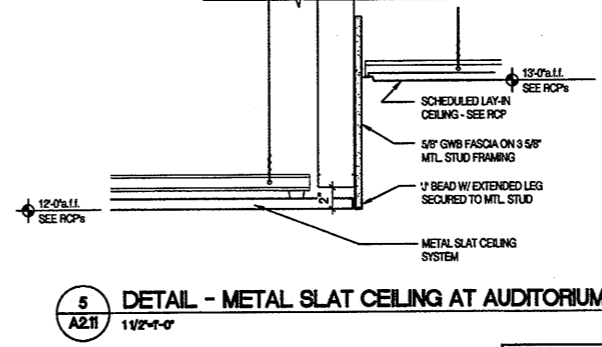
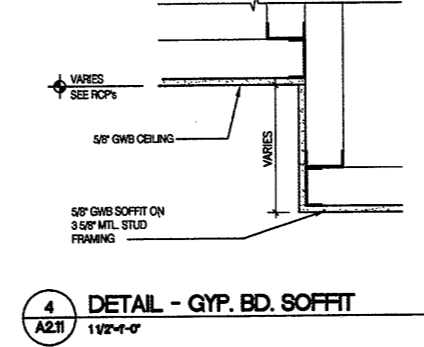
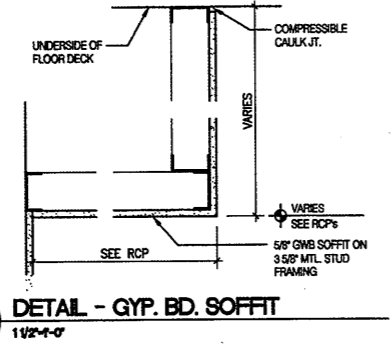
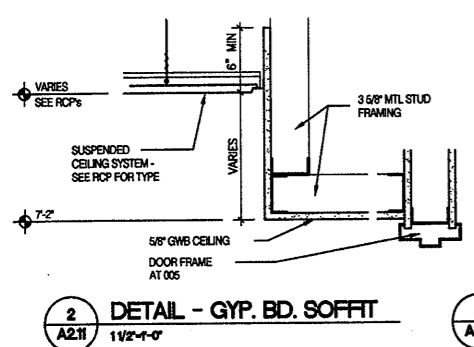

Deleted per ASI-010 Revised Circulation Desk ASK-05B, A7.06A, A7.06B for Revised Circulation Desk

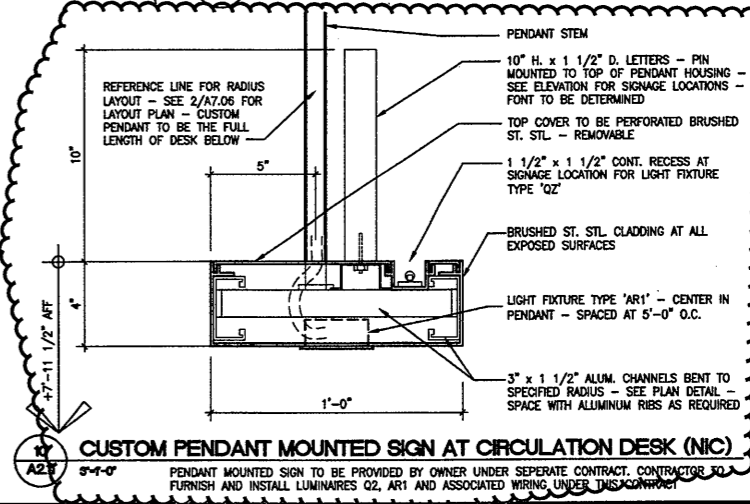

Drawing Title
CEILING DETAILS

Scale AS NOTED
 Project No. 0019.00
 Date June 2008

REVISIONS
 NO. DATE DESC.

Sheet No.
A2.11

Refer to Revised Finish Schedule dated 03-23-09 Date Stamped 03-26-09

As Built Document

C:\0019\001902\A2000(RCP)\00190211.DWG 12/10/04 1:25 PM A2.11

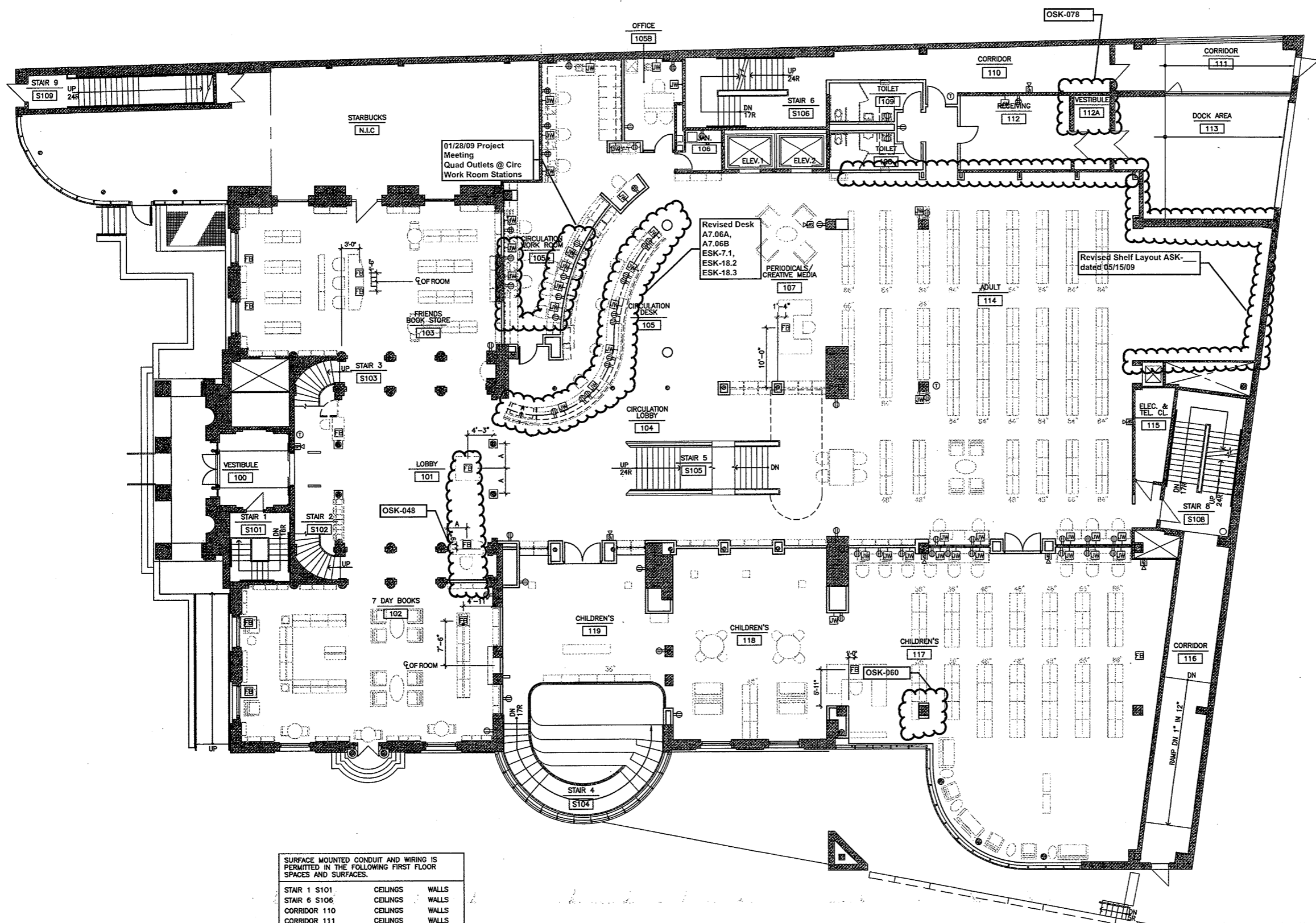

SURFACE MOUNTED CONDUIT AND WIRING IS PERMITTED IN THE FOLLOWING FIRST FLOOR SPACES AND SURFACES.

STAIR 1 S101	CEILINGS	WALLS
STAIR 6 S106	CEILINGS	WALLS
CORRIDOR 110	CEILINGS	WALLS
CORRIDOR 111	CEILINGS	WALLS
VESTIBULE 112A	CEILINGS	WALLS
DOCK AREA 113	CEILINGS	WALLS
ELECTRICAL / TEL CLOSET 115	CEILINGS	WALLS
STAIR 8 S108	CEILINGS	WALLS
CORRIDOR 116	CEILINGS	WALLS

1 GROUND FLOOR POWER PLAN
AS.01 1/8"=1'-0"

Refer to
Revised Finish
Schedule dated
03-23-09
Date Stamped
03-26-09

GENERAL NOTES

- COORDINATE WITH ELECTRICAL DRAWINGS FOR CIRCUITRY AND QUANTITIES - ALL WORK SHOWN ON EITHER DRAWING SHALL BE AS IF SHOWN ON BOTH. ARCHITECTURAL POWER PLANS ARE FOR LOCATION ONLY.
- ALL OUTLETS MOUNTED VERTICALLY AT 18" AFF TO CENTER - U.O.N.
- LOCATE ALL COUNTER HT. DEVICES HORIZ.
- ALL BACK TO BACK RECEPTACLES IN ADJOINING ROOMS SHALL BE STAGGERED.
- DIMENSIONS TO RECEPTACLES ARE TO BE CENTERLINE OF A SINGLE RECEPTACLE OF TO CENTERLINE BETWEEN A PAIR OF RECEPTACLES
- THE CONTRACTOR SHALL FIELD VERIFY AND COORDINATE WITH FURNITURE SUPPLIER ALL LOCATIONS AND ORIENTATIONS OF FLOOR AND WALL MOUNTED OUTLETS TO CLEAR PANELS AND FURNITURE ARRANGEMENTS AND REPORT TO THE ARCHITECT ANY DISCREPANCIES PRIOR TO PROCEEDING WITH CORE DRILLING OR WALL INSTALLATION.
- ALL ELEC/DATA OUTLETS AND COVERPLATES LOCATED IN WD VENEER MILLWORK TO BE BLACK
- ALL CONDUIT AND WIRING (UNLESS NOTE OTHERWISE) IS TO BE CONCEALED WITHIN WALLS, CEILINGS AND FLOORS - NO SURFACE MOUNTED CONDUIT OR RECEPTACLES. CUT WALLS, CEILINGS AND FLOORS AS REQUIRED TO CONCEAL WORK. PATCH FINISHES TO MATCH ADJACENT FINISH. (TYP)

GRAPHIC LEGEND

- WALL MOUNTED OUTLETS**
(MTD. VERT. 18" AFF TO ϕ OF OUTLET U.O.N. - COORDINATE WITH ENGINEERING DOCUMENTS)
- 42" = HEIGHT A.F.F.
 - = DEDICATED OUTLET
 - = GROUND FAULT INTERRUPTER
 - = QUADRUPEX OUTLET
 - = SPECIAL DEVICE OUTLET
 - = TELEPHONE OUTLET
 - = WALL MTD. TEL. 54" AFF
 - = DATA OUTLET
 - = DATA OUTLET (4 DATA PORTS)
 - = VOICE / DATA OUTLET
 - = CABLE TELEVISION OUTLET
 - = JUNCTION BOX
 - = CLOCK OUTLET
 - = HEIGHT AFF
 - = WIREMOLD
- FLOOR MOUNTED OUTLETS**
(COORDINATE WITH MEP & A.V. ENGINEERING DOCUMENTS)
- FB = FLOOR BOX FOR POWER / VOICE / DATA. SEE MEP DRAWINGS FOR SPECIFIC DEVICE.
- FIRE ALARM & SECURITY OUTLETS**
(COORDINATE WITH MEP & A.V. ENGINEERING DOCUMENTS)
- = SPEAKER / STROBE - COORD. LOCATION WITH ARCHITECT PRIOR TO INSTALLATION
- HVAC**
(COORDINATE WITH MEP ENGINEERING DOCUMENTS)
- = THERMOSTAT - MOUNTED 54" AFF - COORD. LOCATION WITH ARCHITECT PRIOR TO INSTALLATION

**As Built
Document**

THE DRAWING AND ALL THE DESIGN INFORMATION CONTAINED HEREIN ARE THE PROPERTY OF HERBERT S. NEWMAN AND PARTNERS P.C. AND NO PART THEREOF SHALL BE REPRODUCED OR TRANSMITTED IN ANY FORM OR BY ANY MEANS, ELECTRONIC OR MECHANICAL, INCLUDING PHOTOCOPYING, RECORDING, OR BY ANY INFORMATION STORAGE AND RETRIEVAL SYSTEM, WITHOUT THE WRITTEN PERMISSION OF HERBERT S. NEWMAN AND PARTNERS P.C.

HERBERT S. NEWMAN AND PARTNERS P.C. ARCHITECTS
300 YORK STREET NEW HAVEN, CONNECTICUT 06511 (860) 772-1980

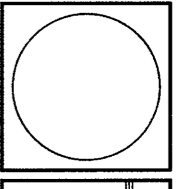

RENOVATIONS TO
THE FERGUSON LIBRARY
ONE PUBLIC LIBRARY PLAZA
STAMFORD, CT 06904
CONSTRUCTION / VE SET

Drawing Title
GRND FLR POWER & VOICE / DATA PLAN

Scale 1/8"=1'-0"
Project No. 0019.00
Date June 2008

REVISIONS

NO.	DATE	DESC.

Sheet No.
A3.01

ES:\019\01923\A304(P-C)\019A304-4THFL.DWG 12/10/04 1:41 PM A304

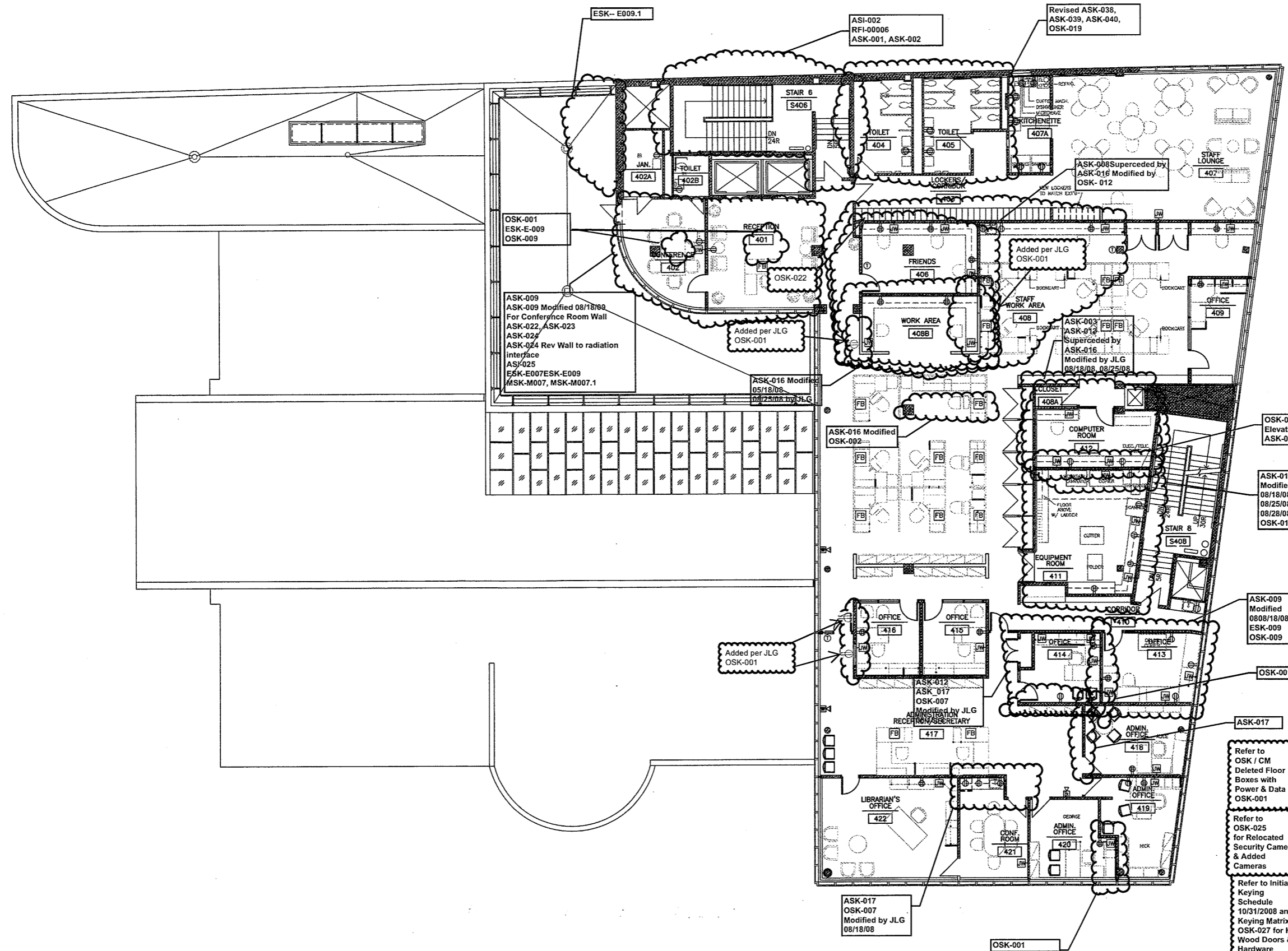

SURFACE MOUNTED CONDUIT AND WIRING IS PERMITTED IN THE FOLLOWING FOURTH FLOOR SPACES AND SURFACES.

STAIR 6 S406	CEILINGS	WALLS
STAIR 8 S408	CEILINGS	WALLS

1 FOURTH FLOOR POWER PLAN
A304 1/8"=1'-0"

GENERAL NOTES

- COORDINATE WITH ELECTRICAL DRAWINGS FOR CIRCUITRY AND QUANTITIES - ALL WORK SHOWN ON EITHER DRAWING SHALL BE AS IF SHOWN ON BOTH. ARCHITECTURAL POWER PLANS ARE FOR LOCATION ONLY.
- ALL OUTLETS MOUNTED VERTICALLY AT 18" AFF TO CENTER - U.O.N.
- LOCATE ALL COUNTER HT. DEVICES HORIZ.
- ALL BACK TO BACK RECEPTACLES IN ADJOINING ROOMS SHALL BE STAGGERED.
- DIMENSIONS TO RECEPTACLES ARE TO BE CENTERLINE OF A SINGLE RECEPTACLE OR TO CENTERLINE BETWEEN A PAIR OF RECEPTACLES
- THE CONTRACTOR SHALL FIELD VERIFY AND COORDINATE WITH FURNITURE SUPPLIER ALL LOCATIONS AND ORIENTATIONS OF FLOOR AND WALL MOUNTED OUTLETS TO CLEAR PANELS AND FURNITURE ARRANGEMENTS AND REPORT TO THE ARCHITECT ANY DISCREPANCIES PRIOR TO PROCEEDING WITH CORE DRILLING OR WALL INSTALLATION.
- ALL ELEC/DATA OUTLETS AND COVERPLATES LOCATED IN WD VENEER MILLWORK TO BE BLACK
- ALL CONDUIT AND WIRING (UNLESS NOTE OTHERWISE) IS TO BE CONCEALED WITHIN WALLS, CEILINGS AND FLOORS - NO SURFACE MOUNTED CONDUIT OR RECEPTACLES. CUT WALLS, CEILINGS AND FLOORS AS REQUIRED TO CONCEAL WORK. PATCH FINISHES TO MATCH ADJACENT FINISH. (TYP)

GRAPHIC LEGEND

- WALL MOUNTED OUTLETS**
(MTD. VERT. 18" AFF TO C. OF OUTLET U.O.N. - COORDINATE WITH ENGINEERING DOCUMENTS)
- DUPLEX OUTLET
 - 42" = HEIGHT A.F.F.
 - DEDICATED OUTLET
 - GROUND FAULT INTERRUPTER
 - QUADRUPLEX OUTLET
 - SPECIAL DEVICE OUTLET
 - TELEPHONE OUTLET
 - WALL MTD. TEL. 54" AFF
 - DATA OUTLET
 - DATA OUTLET (4 DATA PORTS)
 - VOICE / DATA OUTLET
 - CABLE TELEVISION OUTLET
 - JUNCTION BOX
 - CLOCK OUTLET
 - 84" = HEIGHT AFF
 - WIREMOLD
- FLOOR MOUNTED OUTLETS**
(COORDINATE WITH MEP & A.V. ENGINEERING DOCUMENTS)
- FLOOR BOX FOR POWER / VOICE / DATA. SEE MEP DRAWINGS FOR SPECIFIC DEVICE.
- FIRE ALARM & SECURITY OUTLETS**
(COORDINATE WITH MEP & A.V. ENGINEERING DOCUMENTS)
- SPEAKER / STROBE - COORD. LOCATION WITH ARCHITECT PRIOR TO INSTALLATION
- HVAC**
(COORDINATE WITH MEP ENGINEERING DOCUMENTS)
- THERMOSTAT - MOUNTED 54" AFF - COORD. LOCATION WITH ARCHITECT PRIOR TO INSTALLATION

Refer to OSK / CM Deleted Floor Boxes with Power & Data OSK-001

Refer to OSK-025 for Relocated Security Camera & Added Cameras

Refer to Initial Keying Schedule 10/31/2008 and Keying Matrix OSK-027 for HM, Wood Doors & Hardware

Refer to Revised A3.04 date Stamped 01/15/2009 incorporating OSK & ASI for revised power & Tel Data Work

Refer to Revised Finish Schedule dated 03-23-09 Date Stamped 03-26-09

As Built Document

THE DRAWING AND ALL THE IDEAS, CONCEPTS, THEORIES AND METHODS REPRESENTED THEREIN ARE OWNED BY HERBERT S. NEWMAN AND PARTNERS P.C. NO PART OF THIS DRAWING OR INFORMATION CONTAINED HEREIN IS TO BE REPRODUCED OR TRANSMITTED IN ANY FORM OR BY ANY MEANS, ELECTRONIC OR MECHANICAL, INCLUDING PHOTOCOPYING, RECORDING, OR BY ANY INFORMATION STORAGE AND RETRIEVAL SYSTEM, WITHOUT THE WRITTEN PERMISSION OF HERBERT S. NEWMAN AND PARTNERS P.C. (C)

HERBERT S. NEWMAN AND PARTNERS P.C. ARCHITECTS
900 YORK STREET
NEW HAVEN, CONNECTICUT 06511 (203) 772-1890

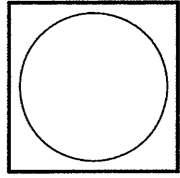

RENOVATIONS TO
THE FERGUSON LIBRARY
ONE PUBLIC LIBRARY PLAZA
STAMFORD, CT 06904
CONSTRUCTION / VE SET

Drawing Title
FOURTH FLR POWER & VOICE / DATA PLAN

Scale 1/8"=1'-0"
Project No. 0019.00
Date June 2008

REVISIONS

NO.	DATE	DESC.

Sheet No.

A3.04

THE DIMENSIONS AND ALL THE WORK, APPROXIMATE, REVISIONS AND REVISIONS TO BE MADE BY THE ARCHITECT AND SHALL BE THE PROPERTY OF HERBERT S. NEWMAN AND PARTNERS P.C. AND NO PART THEREOF SHALL BE USED BY ANY PERSON, FIRM OR CORPORATION WITHOUT THE WRITTEN CONSENT OF HERBERT S. NEWMAN AND PARTNERS P.C. (S)

HERBERT S. NEWMAN AND PARTNERS P.C. ARCHITECTS
 300 YORK STREET NEW HAVEN, CONNECTICUT 06511 (203) 772-0980

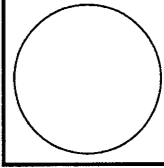

RENOVATIONS TO
 THE FERGUSON LIBRARY
 ONE PUBLIC LIBRARY PLAZA
 STAMFORD, CT 06904
 CONSTRUCTION / V E SET

Drawing Title
 TOILET ROOMS
 Scale 1/4"=1'-0"
 Project No. 0019.00
 Date June 2008
 REVISIONS
 NO. DATE DESC.

Sheet No.
A4.01

ACCESSORY NOTES:

1. ALL SOAP DISPENSERS, TOILET TISSUE HOLDERS, SANITARY NAPKIN RECEPTICLES & DISPENSERS, AND TRASH CANS TO BE SUPPLIED AND INSTALLED BY CONTRACTOR.
2. MIRROR AND PARTITION LOCATIONS SHOULD BE FIELD VERIFIED FOR FIT.
3. NO. 4 POLISHED FINISH TYPICAL FOR ALL STAINLESS STEEL ITEMS. (STAINLESS STEEL TYPE 304)
4. CENTER MIRROR ON SINK TYPICAL.
5. WHERE POSSIBLE MOUNT TOILET ACCESSORIES ALIGNING WITH HORIZONTAL AND VERTICAL GROUT LINES.
6. PROVIDE ONE DOUBLE COAT HOOK PER TOILET STALL.
7. PROVIDE BLOCKING FOR SUPPORT AND ATTACHMENT OF ALL TOILET AND BATH ACCESSORIES AND GRAB BARS.

GENERAL NOTES:

1. PROVIDE SURFACE PREPARATION ON ALL SUBSTRATES AS REQ'D TO ASSURE CONSISTANT FINISH.
2. AT EXISTING TILE FLOORS WHERE NEW TILE IS SCHEDULED, REMOVE EXISTING TILE & THICK SET MORTAR BED. INSTALL CURED MORTAR BED TO BRING SUBSTRATE UP TO LEVEL OF TOP OF ADJACENT CONCRETE SLAB. INSTALL NEW TILE IN THIN SET METHOD OVER WATERPROOF MEMBRANE IN ACCORDANCE WITH TCA SPECIFICATION F122-99
3. PROVIDE SILICONE SEALANT AT JOINTS BETWEEN ALL DISSIMILAR MATERIALS. SEALANT COLOR TO BE SELECTED BY THE ARCHITECT.
4. FLOOR AND WALL GROUT TO BE SELECTED FROM MANF. STANDARD COLORS.
5. FLOOR DRAINS LOCATED IN TILE FLOORS ARE TO HAVE ROUND GRATES AND FLANGES. COORDINATE WITH PLUMBING CONTRACTOR. PITCH ALL TILE FLOORS TO DRAIN 1/8" PER FOOT.
6. DIMENSIONS ARE TO THE CENTER LINE OF ACCESSORIES AND TOILET PARTITIONS, AND TO THE FACE OF FINISH C.M.U. WALLS NEGLECTING CERAMIC TILE (UNLESS OTHERWISE NOTED).
7. PROVIDE C.J.'S AND E.J.'S SHOWN AND ALSO AT JTS. IN SLAB/WALL IF ANY.
8. REFERENCE DRAWING T.O.2 FOR TYPICAL MOUNTING HEIGHTS.

TOILET ACCESSORY SCHEDULE:

- (A) MIRROR
1 PER SINK
BOBRICK #B290 1836
- (B) HAND SOAP DISPENSER
1 PER SINK
BOBRICK #B170
- (C) TOILET TISSUE DISPENSER
1 PER TOILET
BOBRICK #B2888
- (D) PAPER TOWEL DISPENSER/TRASH
1 PER TOILET ROOM
BOBRICK #B-3944
- (E) GRAB BARS (48")
2 PER H.C. STALL PLUS
BOBRICK #B5806
- (F) CALL FOR AID SWITCH
SEE MEP DRAWINGS
- (G) SWING-UP GRAB BARS
BOBRICK #B4998

Refer to
 Revised Finish
 Schedule dated
 03-23-09
 Date Stamped
 03-26-09

**As Built
 Document**

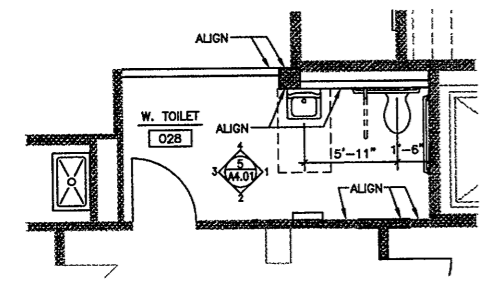

1 TOILET ENLARGED PLAN - 028
 A4.01 1/4"=1'-0"

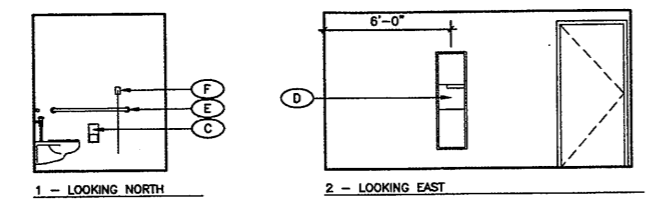

5 TOILET ELEVATIONS - 028
 A4.01 1/4"=1'-0"

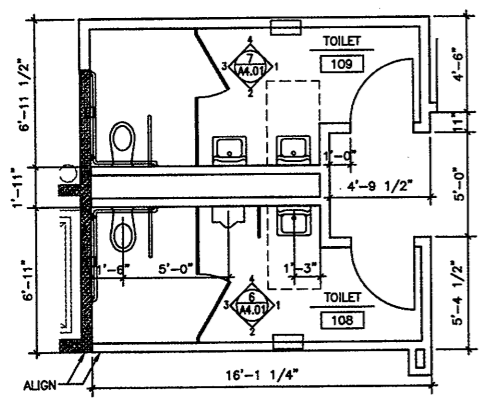

2 TOILET ENLARGED PLAN - 108, 109
 A4.01 1/4"=1'-0"

OSK-047
 OSK-047- As Built
 OSK-077 Door Swing

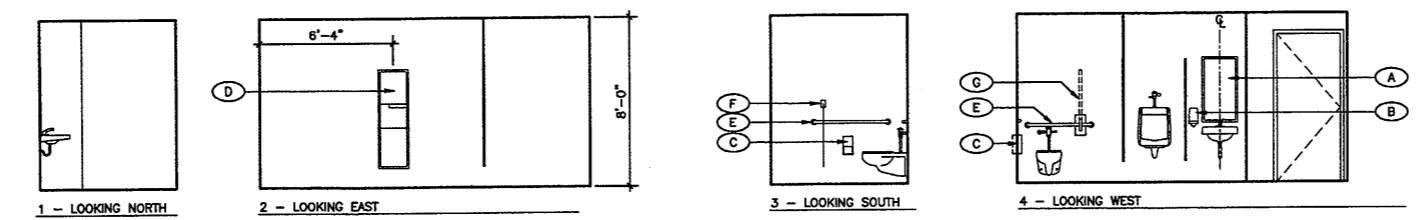

6 TOILET ELEVATIONS - 108
 A4.01 1/4"=1'-0"

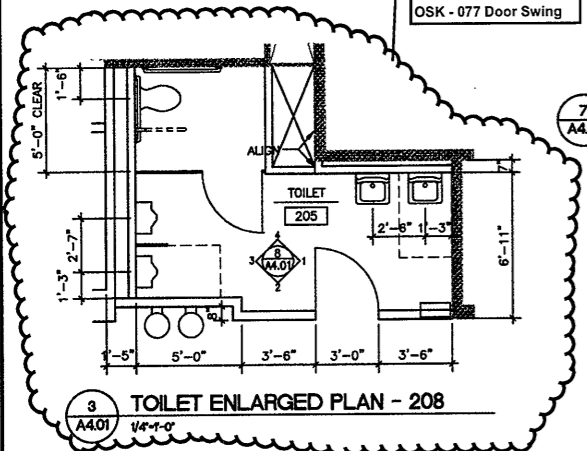

3 TOILET ENLARGED PLAN - 208
 A4.01 1/4"=1'-0"

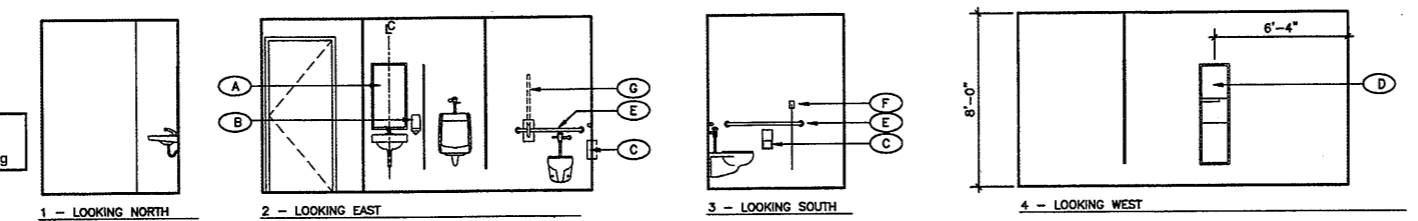

7 TOILET ELEVATIONS - 109
 A4.01 1/4"=1'-0"

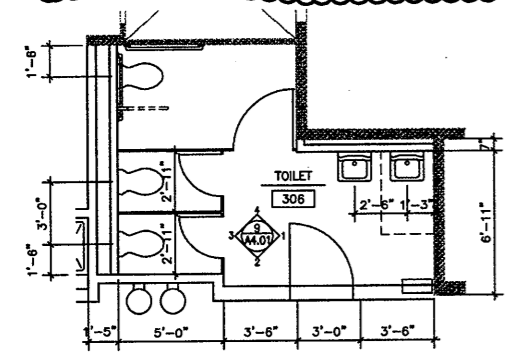

4 TOILET ENLARGED PLAN - 306
 A4.01 1/4"=1'-0"

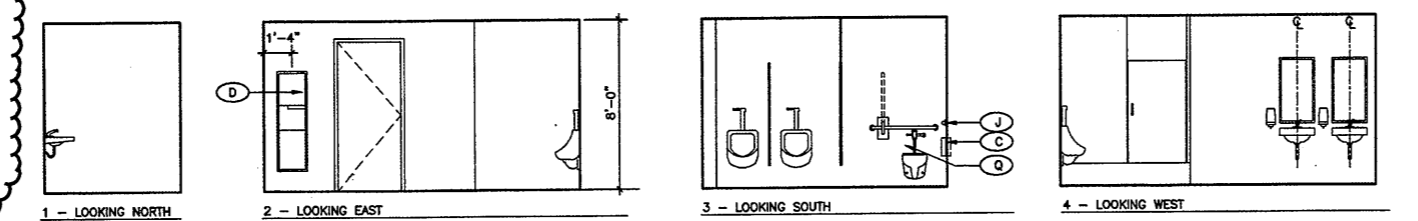

8 TOILET ELEVATIONS - 206
 A4.01 1/4"=1'-0"

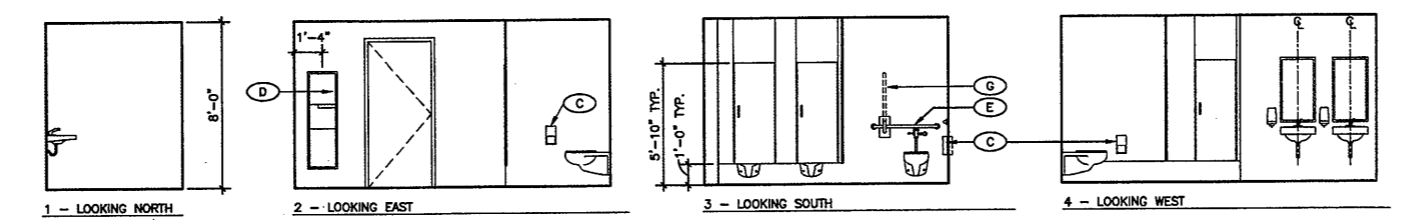

9 TOILET ELEVATIONS - 305
 A4.01 1/4"=1'-0"

P:\0019\001900\4400\ENLARGED\0019A401.DWG 12/10/04 3:10 PM A401

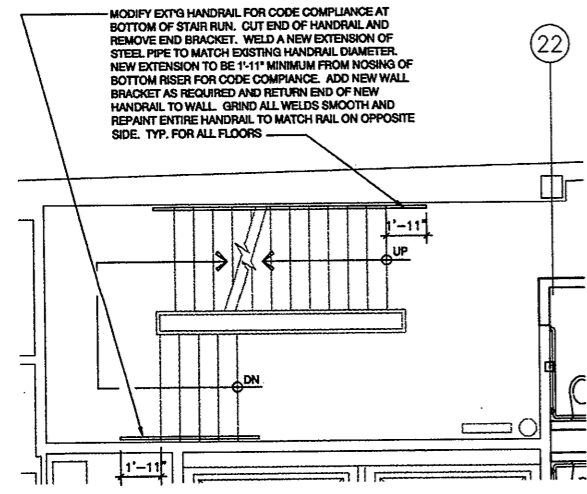

1 ENLARGED PLAN - STAIR 6 - TYPICAL FOR ALL FLOORS
A4.05 1/4"=1'-0"

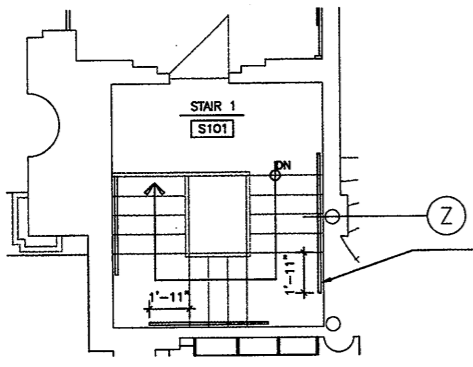

2 ENLARGED PLAN - STAIR 1 - TYPICAL AT BOTH FLOORS
A4.05 1/4"=1'-0"

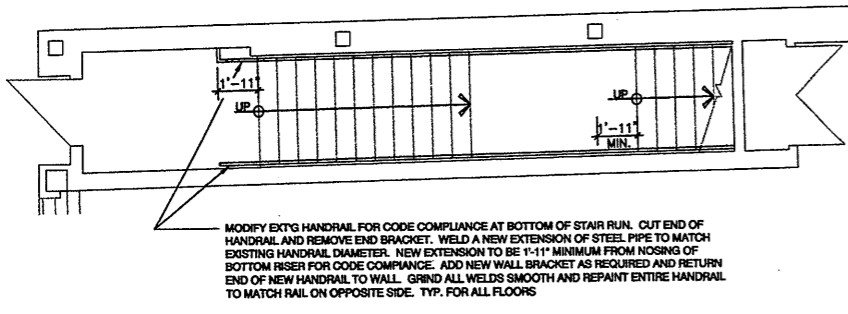

3 ENLARGED PLAN - STAIR 9 - TYPICAL FOR FLOORS GROUND TO THIRD
A4.05 1/4"=1'-0"

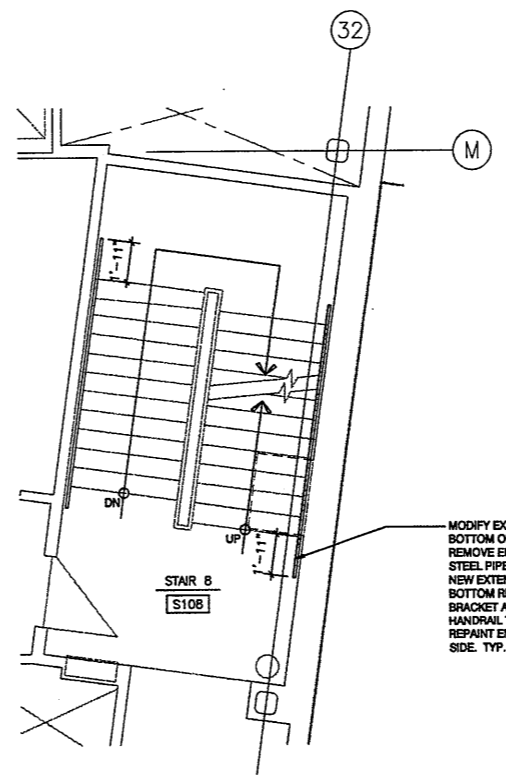

4 ENLARGED PLAN - STAIR #8 - TYP. FOR ALL FLOORS
A4.05 1/4"=1'-0"

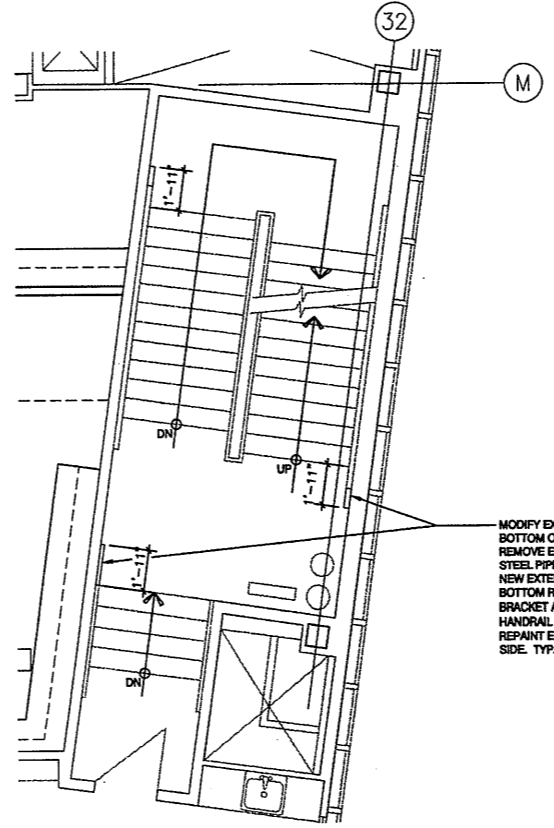

5 ENLARGED PLAN - STAIR #8 - FOURTH FLOOR
A4.05 1/4"=1'-0"

THE DRAWING AND ALL THE DETAILS, SPECIFICATIONS, CONDITIONS AND NOTES ARE THE PROPERTY OF HERBERT S. NEWMAN AND PARTNERS P.C. AND NO PART THEREOF SHALL BE REPRODUCED OR TRANSMITTED IN ANY FORM OR BY ANY MEANS, ELECTRONIC OR MECHANICAL, INCLUDING PHOTOCOPYING, RECORDING, OR BY ANY INFORMATION STORAGE AND RETRIEVAL SYSTEM, WITHOUT THE WRITTEN PERMISSION OF HERBERT S. NEWMAN AND PARTNERS P.C.

HERBERT S. NEWMAN AND PARTNERS P.C. ARCHITECTS
NEW HAVEN, CONNECTICUT 06611 (203) 772-1800
300 YORK STREET

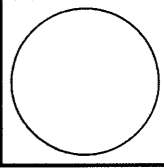

RENOVATIONS TO
THE FERGUSON LIBRARY
ONE PUBLIC LIBRARY PLAZA
STAMFORD, CT 06904
CONSTRUCTION / VE SET

Drawing Title
ENLARGED STAIRS

Scale 1/4"=1'-0"
Project No. 0019.00
Date June 2008

REVISIONS	NO.	DATE	DESC.

Sheet No.
A4.05

Refer to
Revised Finish
Schedule dated
03-23-09
Date Stamped
03-26-09

As Built
Document

G:\0019\001903\A405\ENLARGED\0019A405.DWG 12/10/04 3:01 PM A405

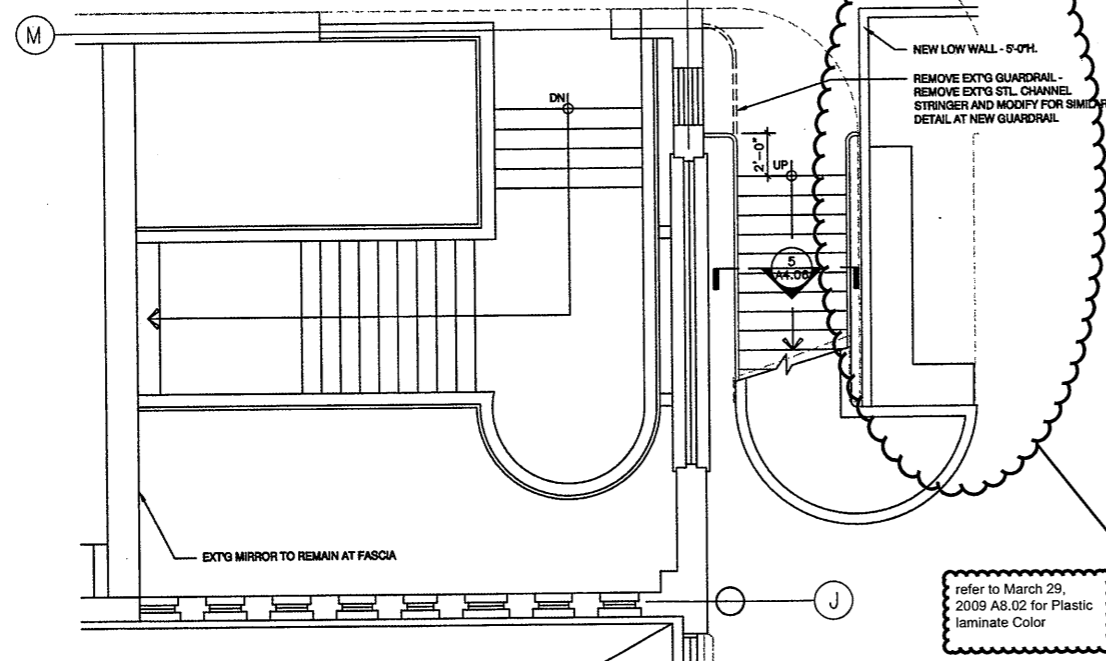

1 ENLARGED PLAN - STAIR 5 AND STAIR 10 AT SECOND FLOOR
A4.06 1/4"=1'-0"

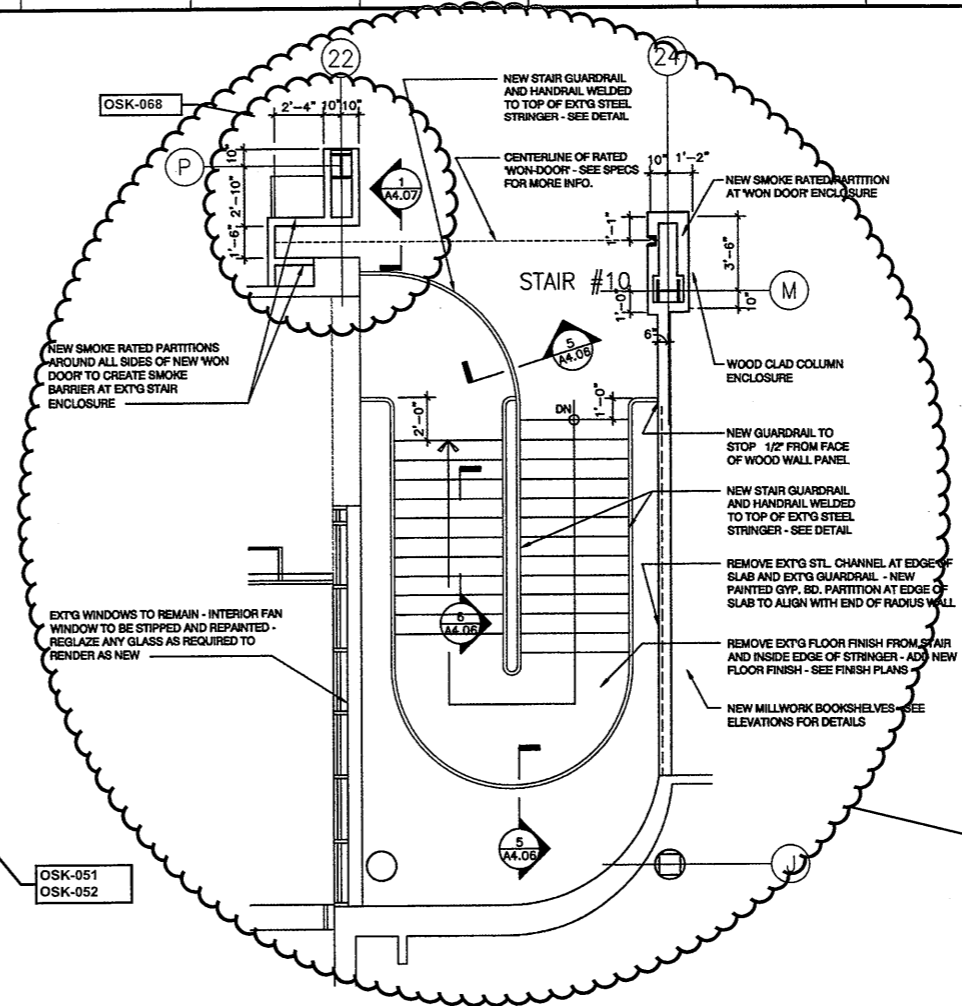

4 ENLARGED PLAN - STAIR 10 AT THIRD FLOOR
A4.06 1/4"=1'-0"

refer to March 29, 2009 A8.02 for Plastic laminate Color

OSK-051
OSK-052

Movable Partition /
Won Door Not Done
Refer to ASI-022
ASK-027
ASK-095
OSK-015
OSK-047

OSK-073
A thru C Stair
Railing Option
Not Done

Refer to
Revised Finish
Schedule dated
03-23-09
Date Stamped
03-26-09

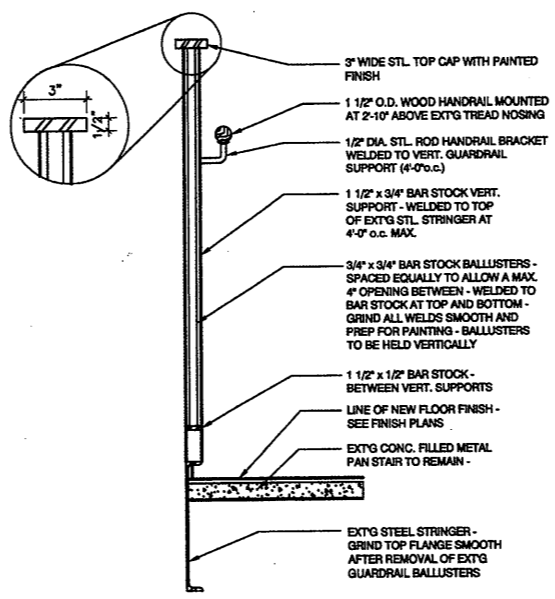

5 DETAIL - SECTION THRU NEW GUARDRAIL AT STAIR 10
A4.06

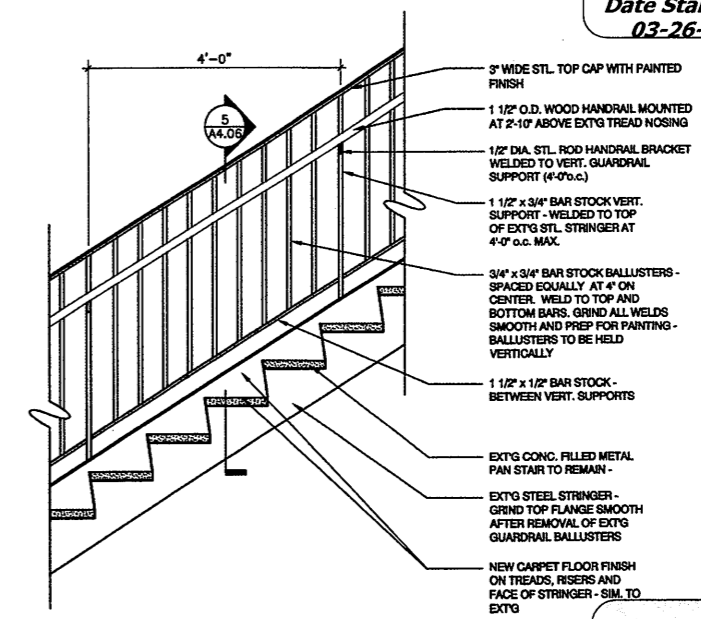

6 SECTION ELEVATION - NEW GUARDRAIL AT STAIR 10
A4.06

As Built
Document

THE DRAWING AND ALL THE DATA, SPECIFICATIONS, NOTES AND CONDITIONS HEREON ARE OWNED BY AND REMAIN THE PROPERTY OF HERBERT S. NEWMAN AND PARTNERS P.C. NO PART THEREOF SHALL BE REPRODUCED OR TRANSMITTED IN ANY FORM OR BY ANY MEANS, ELECTRONIC OR MECHANICAL, INCLUDING PHOTOCOPYING, RECORDING, OR BY ANY INFORMATION STORAGE AND RETRIEVAL SYSTEM, WITHOUT THE WRITTEN PERMISSION OF HERBERT S. NEWMAN AND PARTNERS P.C.

HERBERT S. NEWMAN AND PARTNERS P.C. ARCHITECTS
300 YORK STREET NEW HAVEN, CONNECTICUT 06511 (203) 772-1890

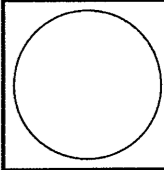

RENOVATIONS TO
THE FERGUSON LIBRARY
ONE PUBLIC LIBRARY PLAZA
STAMFORD, CT 06904
CONSTRUCTION / V.E. SET

Drawing Title
ENLARGED PLANS - STAIRS
Scale 1/4"=1'-0"
Project No. 0019.00
Date June 2008
REVISIONS
NO. DATE DESC.

Sheet No.
A4.06

G:\0019\001900\A406\ENLARGED\0019A406.DWG 12/10/04 3:00 PM A406

THE DRAWING AND ALL THE IDEAS, REPRESENTATIONS THEREIN ARE OWNED BY HERBERT S. NEWMAN AND PARTNERS P.C. NO PART OF THIS DRAWING OR ANY INFORMATION THEREIN IS TO BE REPRODUCED OR TRANSMITTED IN ANY FORM OR BY ANY MEANS, ELECTRONIC OR MECHANICAL, INCLUDING PHOTOCOPYING, RECORDING, OR BY ANY INFORMATION STORAGE AND RETRIEVAL SYSTEM, WITHOUT THE WRITTEN PERMISSION OF HERBERT S. NEWMAN AND PARTNERS P.C.

HERBERT S. NEWMAN AND PARTNERS P.C. ARCHITECTS
 300 YORK STREET NEW HAVEN, CONNECTICUT 06511 (203) 772-1890

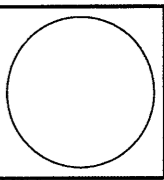

RENOVATIONS TO THE FERGUSON LIBRARY
 ONE PUBLIC LIBRARY PLAZA STAMFORD, CT 06904
 CONSTRUCTION / VE SET

Drawing Title
FIRE RATED FOLDING DOOR DETAILS

Scale 1/4"=1'-0"
 Project No. 0019.00
 Date June 2008

REVISIONS
 NO. DATE DESC.

Sheet No.
A4.07

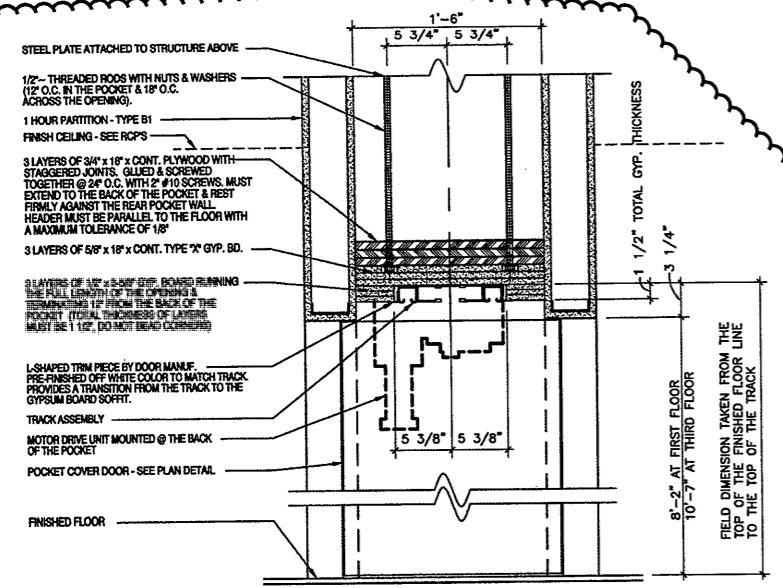

1 SECTION - DETAIL THRU FIRE RATED MOVABLE WALL
 A4.07 1 1/2"=1'-0"

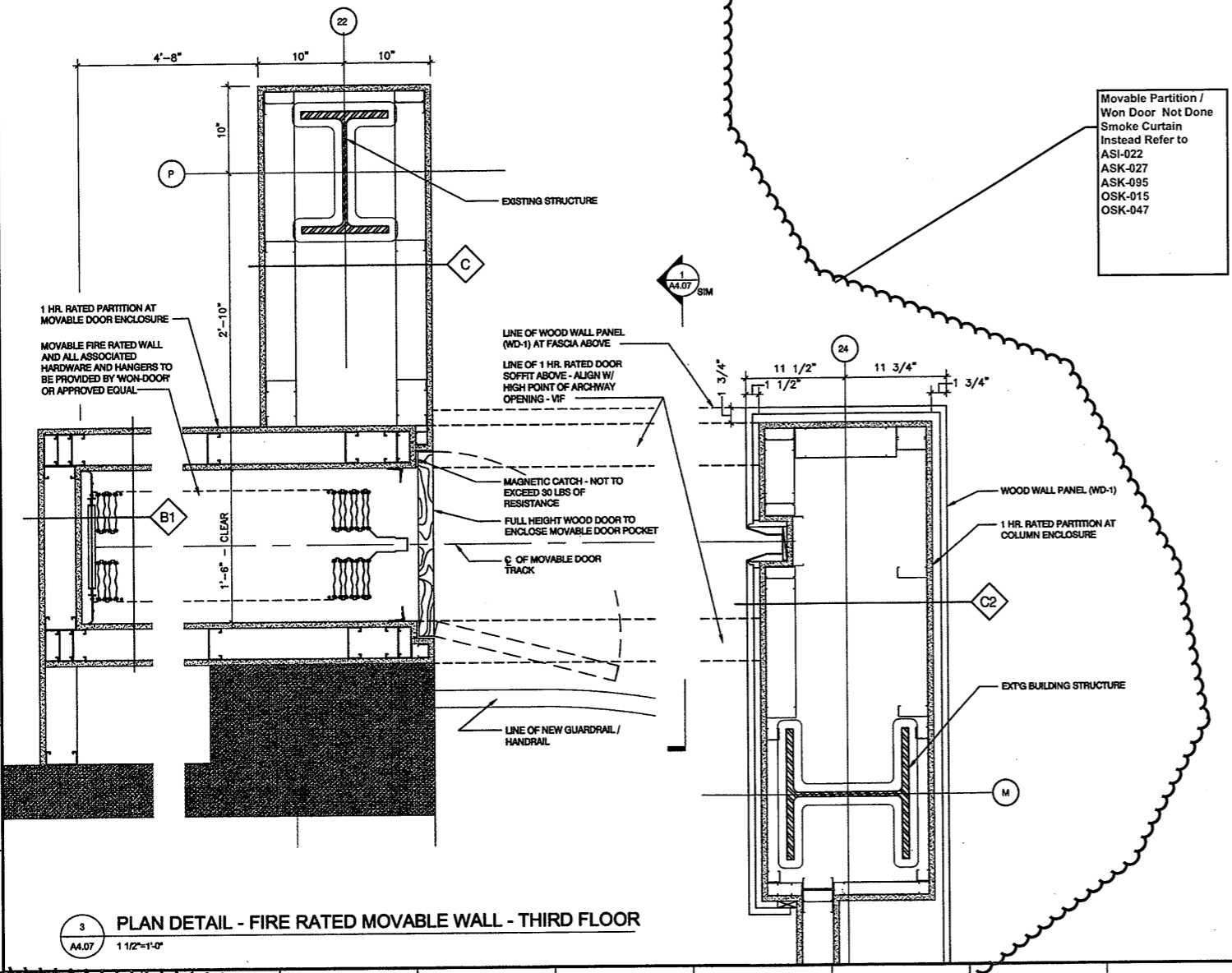

3 PLAN DETAIL - FIRE RATED MOVABLE WALL - THIRD FLOOR
 A4.07 1 1/2"=1'-0"

Movable Partition /
 Won Door Not Done
 Smoke Curtain
 Instead Refer to
 ASI-022
 ASK-027
 ASK-095
 OSK-015
 OSK-047

Refer to
 Revised Finish
 Schedule dated
 03-23-09
 Date Stamped
 03-26-09

As Built
 Document

3:50:19 (D:\CADD\MAX\ENCL\PRJ\0019\A4.07.DWG 12/10/08 2:59 PM) A4.07

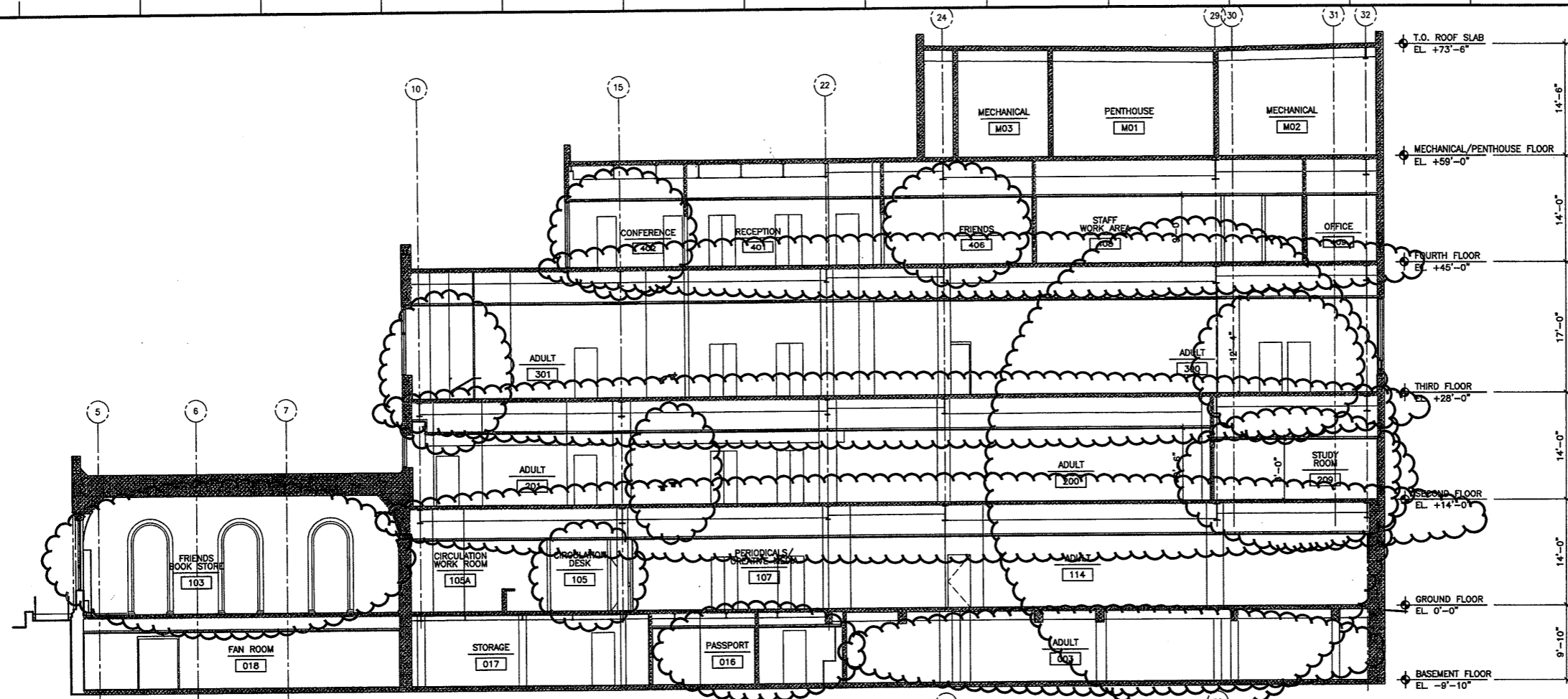

1 SECTION
200 1/8" = 1'-0"

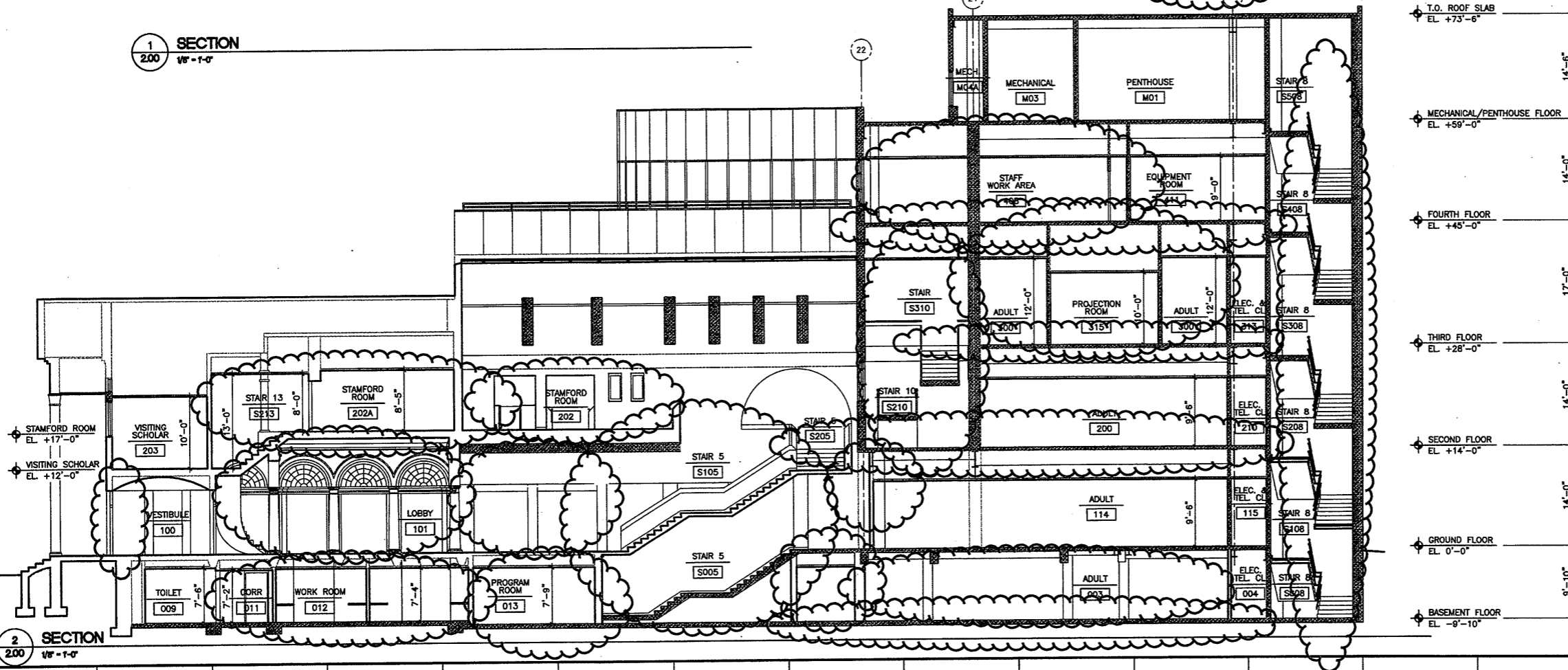

2 SECTION
200 1/8" = 1'-0"

Refer to ASI
ASK & OSK
noted on other
AS-BUILT
Drawings for
exact revisions

Refer to
Revised Finish
Schedule dated
03-23-09
Date Stamped
03-26-09

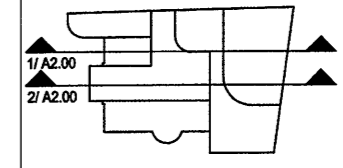

KEY PLAN

As Built
Document

THE DRAWINGS AND ALL THE IDEAS, REPRESENTATIONS AND INFORMATION CONTAINED HEREIN ARE OWNED BY HERBERT S. NEWMAN AND PARTNERS P.C. AND ARE TO BE USED ONLY FOR THE PROJECT AND SITE SPECIFICALLY IDENTIFIED HEREIN. NO REPRODUCTION OR TRANSMISSION OF ANY KIND IS PERMITTED WITHOUT THE WRITTEN PERMISSION OF HERBERT S. NEWMAN AND PARTNERS P.C.

HERBERT S. NEWMAN AND PARTNERS P.C. ARCHITECTS
300 YORK STREET NEW HAVEN, CONNECTICUT 06511 (203) 772-1880

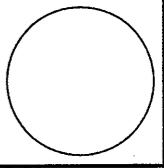

RENOVATIONS TO
THE FERGUSON LIBRARY
ONE PUBLIC LIBRARY PLAZA
STAMFORD, CT 06904
CONSTRUCTION / VE SET

Drawing Title
BUILDING
SECTIONS

Scale 1/8"=1'-0"
Project No. 0019.00
Date June 2008

REVISIONS	NO.	DATE	DESC.
	1/	A2.00	
	2/	A2.00	

Sheet No.

A5.01

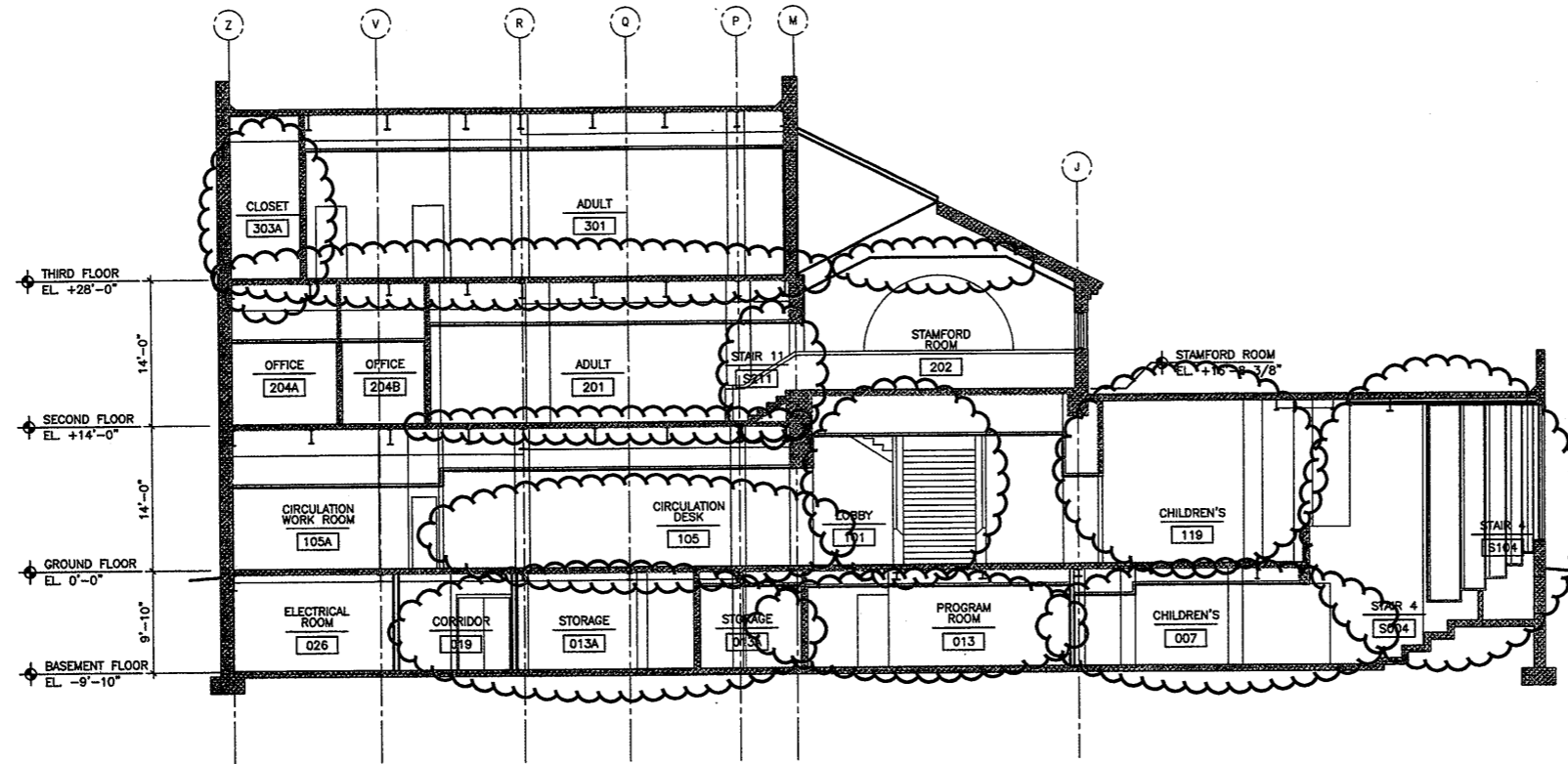

1 BUILDING SECTION
A5.02
1/8" = 1'-0"

Refer to ASI
ASK & OSK
noted on other
AS - BUILT
Drawings for
exact revisions

Refer to
Revised Finish
Schedule dated
03-23-09
Date Stamped
03-26-09

As Built
Document

THE DRAWINGS AND ALL THE IDEAS, CONCEPTS, DESIGN AND REPRESENTATION THEREOF ARE OWNED BY HERBERT S. NEWMAN AND PARTNERS P.C. AND NO PART THEREOF SHALL BE REPRODUCED OR TRANSMITTED IN ANY FORM OR BY ANY MEANS, ELECTRONIC OR MECHANICAL, INCLUDING PHOTOCOPYING, RECORDING, OR BY ANY INFORMATION STORAGE AND RETRIEVAL SYSTEM, WITHOUT THE WRITTEN PERMISSION OF HERBERT S. NEWMAN AND PARTNERS P.C.

HERBERT S. NEWMAN AND PARTNERS P.C. ARCHITECTS
300 YORK STREET
NEW HAVEN, CONNECTICUT 06511 (203) 772-1890

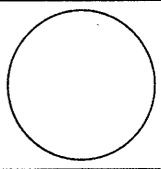

RENOVATIONS TO
THE FERGUSON LIBRARY
ONE PUBLIC LIBRARY PLAZA
STAMFORD, CT 06904
CONSTRUCTION / VE SET

Drawing Title
BUILDING SECTIONS
Scale 1/8"=1'-0"
Project No. 0019.00
Date June 2008
REVISIONS
NO. DATE DESC.

Sheet No.
A5.02

THESE DRAWINGS ARE THE PROPERTY OF HERBERT S. NEWMAN AND PARTNERS P.C. ARCHITECTS. NO PART OF THESE DRAWINGS IS TO BE REPRODUCED OR TRANSMITTED IN ANY FORM OR BY ANY MEANS, ELECTRONIC OR MECHANICAL, INCLUDING PHOTOCOPYING, RECORDING, OR BY ANY INFORMATION STORAGE AND RETRIEVAL SYSTEM, WITHOUT THE WRITTEN PERMISSION OF HERBERT S. NEWMAN AND PARTNERS P.C. ARCHITECTS.

HERBERT S. NEWMAN AND PARTNERS P.C. ARCHITECTS
 300 YORK STREET NEW HAVEN, CONNECTICUT 06511 (203) 772-1890

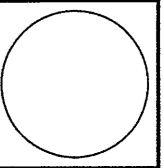

RENOVATIONS TO
 THE FERGUSON LIBRARY
 ONE PUBLIC LIBRARY PLAZA
 STAMFORD, CT 06904
 CONSTRUCTION / VE SET

Drawing Title
 INTERIOR ELEVATIONS
 Scale 1/4"=1'-0"
 Project No. 0019.00
 Date June 2008
 REVISIONS
 NO. DATE DESC.

Sheet No.
A6.01

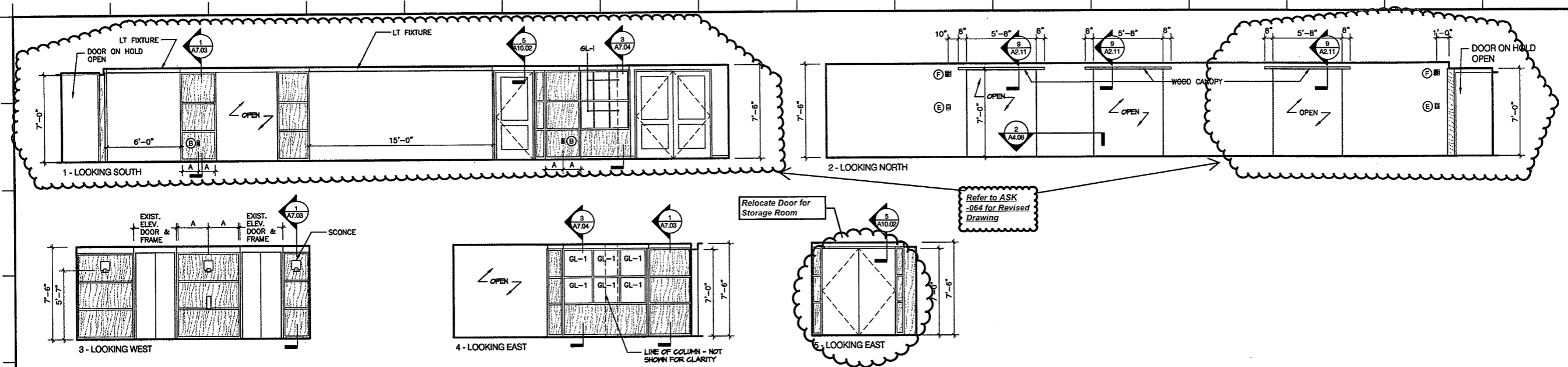

1 INTERIOR ELEVATIONS - CORRIDOR 001
 A6.01 1/4"=1'-0"

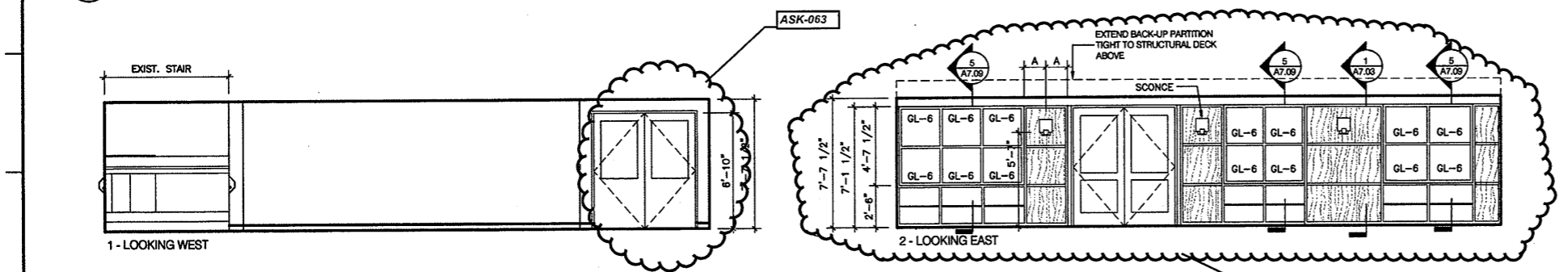

2 INTERIOR ELEVATIONS - CORRIDOR 002
 A6.01 1/4"=1'-0"

WALL MOUNTED MECH, ELECT, FIRE ALARM, VOICE, DATA DEVICE LEGEND

- (A) SWITCH/OCCUPANCY SENSOR
- (B) DUPLEX WALL MOUNTED RECEPTACLE
- (C) QUAD WALL MOUNTED RECEPTACLE
- (D) VOICE AND/OR DATA OUTLET
- (E) WALL MOUNTED FIRE ALARM MANUAL PULL STATION, MOUNT AT 48" AFF
- (F) WALL MOUNTED COMBINATION HORN / STROBE MOUNT AT 6'-8" AFF
- (G) NOT USED
- (H) WALL MOUNTED EXIT SIGN
- (I) FIRE ALARM CONTROL PANEL
- (J) TELEPHONE OUTLET
- (K) CATV OUTLET, MOUNT 12" BELOW FINISHED CEILING
- (L) MAGNETIC DOOR HOLD OPEN
- (M) WIRE MOLD SEE XXX FOR DETAIL
- (N) EXISTING DIFFUSER
- (O) TEMPERATURE SENSOR / THERMOSTAT

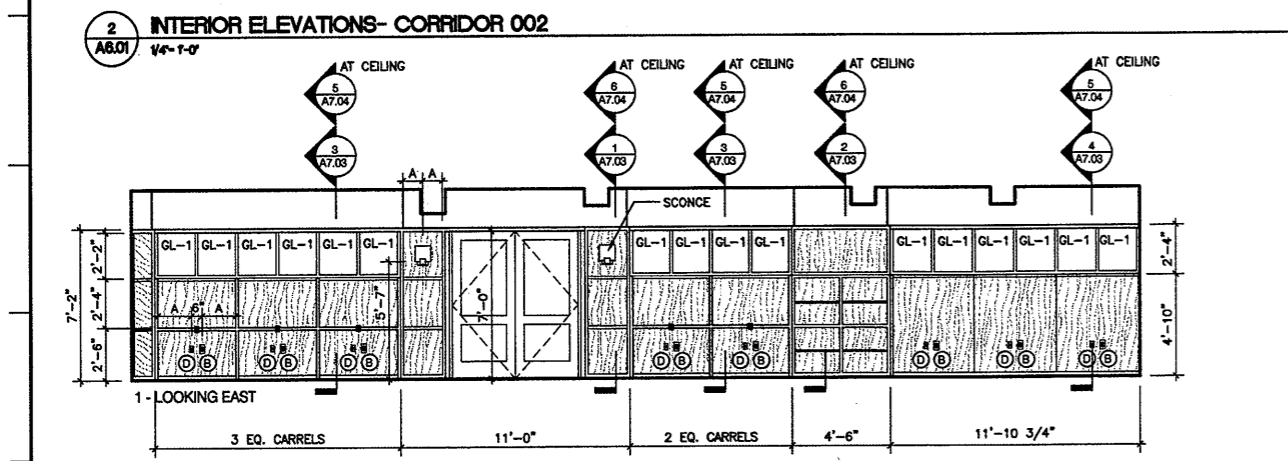

3 INTERIOR ELEVATIONS - ADULT 003
 A6.01 1/4"=1'-0"

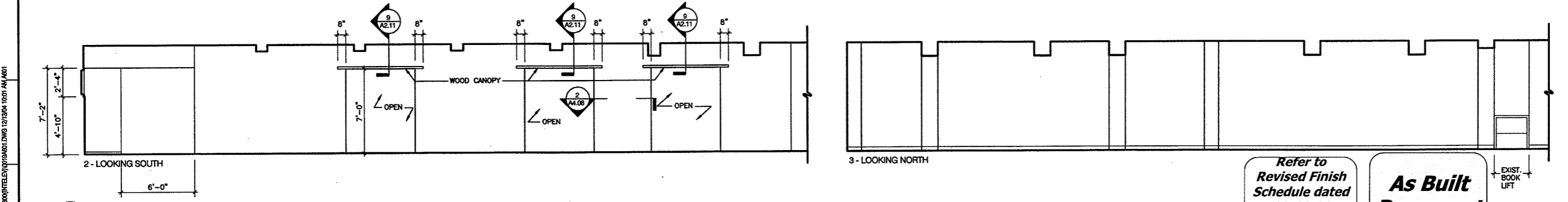

Refer to
 Revised Finish
 Schedule dated
 03-23-09
 Date Stamped
 03-26-09

**As Built
 Document**

6/20/08 09:00:00 AM TELETYPE (10/18/08) DWG 12/13/08 10:01 AM A6.01

THE DRAWING AND ALL THE WORK, INFORMATION, DESIGN AND PLANS INDICATED THEREON OR HEREON ARE THE PROPERTY OF HERBERT S. NEWMAN AND PARTNERS P.C. ARCHITECTS AND SHALL REMAIN THE PROPERTY OF HERBERT S. NEWMAN AND PARTNERS P.C. ARCHITECTS. NO REPRODUCTION OR TRANSMISSION OF ANY KIND, IN ANY FORM OR BY ANY MEANS, ELECTRONIC OR MECHANICAL, INCLUDING PHOTOCOPYING, RECORDING, OR BY ANY INFORMATION STORAGE AND RETRIEVAL SYSTEM, WITHOUT THE WRITTEN PERMISSION OF HERBERT S. NEWMAN AND PARTNERS P.C. ARCHITECTS IS PERMITTED.

HERBERT S. NEWMAN AND PARTNERS P.C. ARCHITECTS
 300 YORK STREET NEW HAVEN, CONNECTICUT 06511 (203) 775-1800

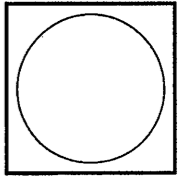

RENOVATIONS TO THE FERGUSON LIBRARY
 ONE PUBLIC LIBRARY PLAZA
 STAMFORD, CT 06904
CONSTRUCTION / VE SET

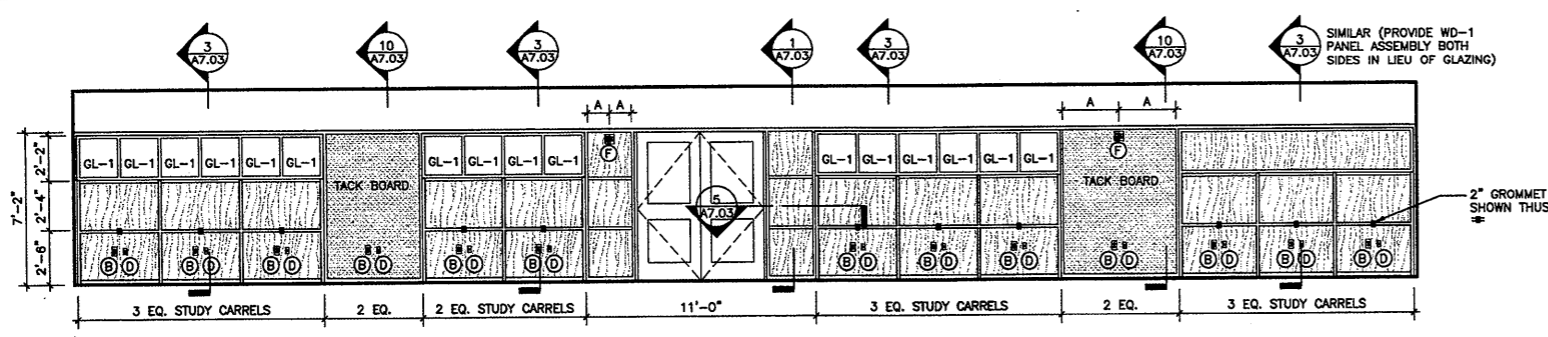

1 WEST ELEVATION - TEENS 005
 A6.02 1/4" = 1'-0"

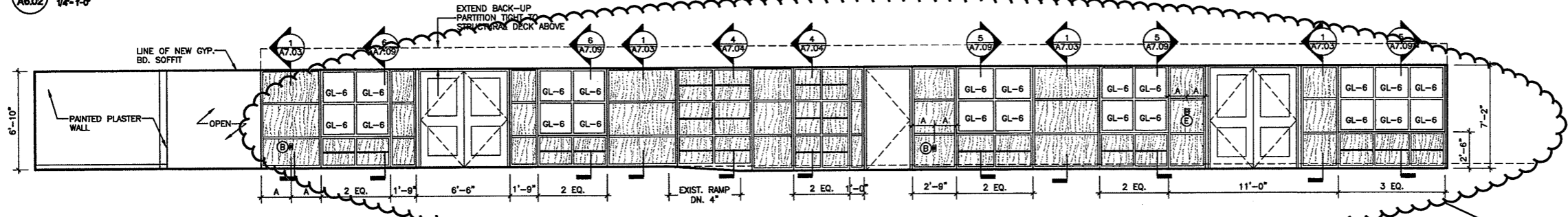

2 WEST ELEVATION - CHILDREN 007, 008
 A6.02 1/4" = 1'-0"

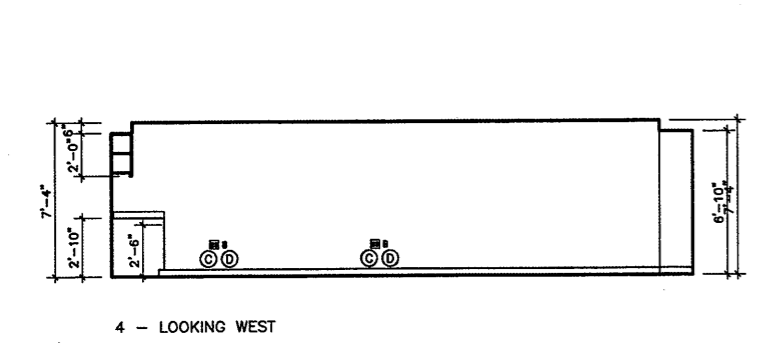
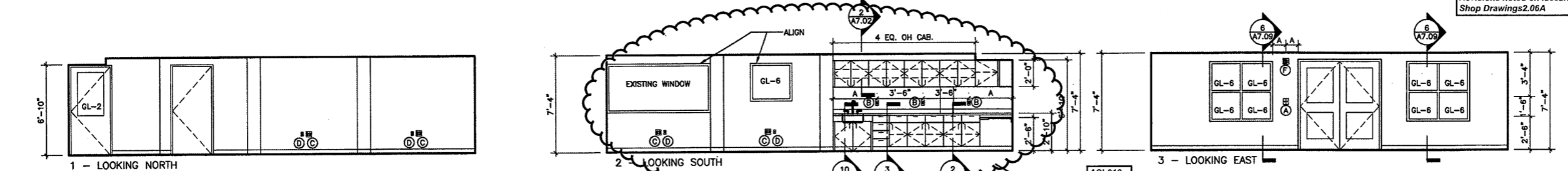

3 INTERIOR ELEVATIONS - WORK ROOM 012
 A6.02 1/4" = 1'-0"

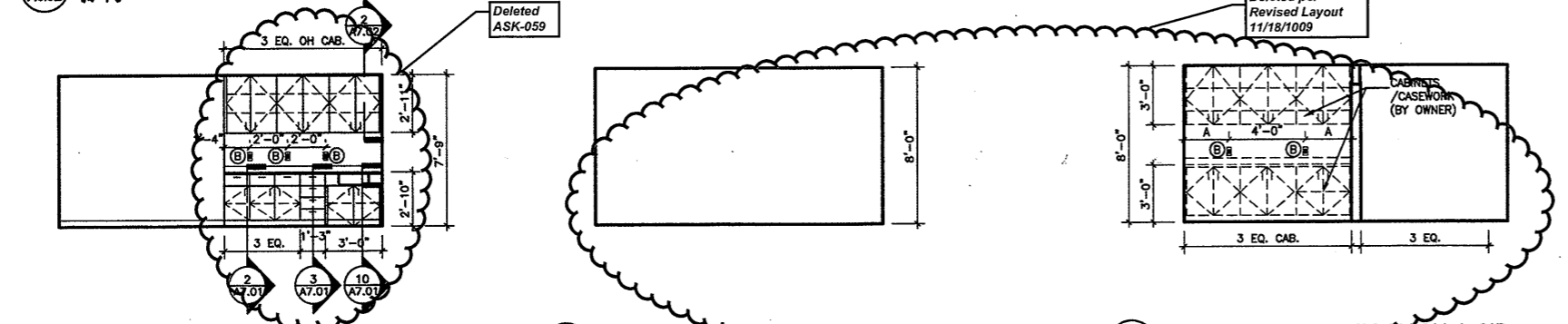

4 WEST ELEV. - PROGRAM ROOM 013
 A6.02 1/4" = 1'-0"

5 SOUTH ELEV. - VISITING BOOKS 014
 A6.02 1/4" = 1'-0"

6 EAST ELEVATION - ROOM 014 + 015
 A6.02 1/4" = 1'-0"

WALL MOUNTED MECH, ELECT, FIRE ALARM, VOICE, DATA DEVICE LEGEND

- (A) SWITCH / OCCUPANCY SENSOR
 - (B) DUPLEX WALL MOUNTED RECEPTACLE
 - (C) QUAD WALL MOUNTED RECEPTACLE
 - (D) VOICE AND/OR DATA OUTLET
 - (E) WALL MOUNTED FIRE ALARM MANUAL PULL STATION, MOUNT AT 48" AFF
 - (F) WALL MOUNTED COMBINATION HORN / STROBE MOUNT AT 6'-8" AFF
 - (G) NOT USED
 - (H) WALL MOUNTED EXIT SIGN
 - (I) FIRE ALARM CONTROL PANEL
 - (J) TELEPHONE OUTLET
 - (K) CATV OUTLET, MOUNT 12" BELOW FINISHED CEILING
 - (L) MAGNETIC DOOR HOLD OPEN
 - (M) WIRE MOLD SEE X/XX FOR DETAIL
 - (N) EXISTING DIFFUSER
 - (O) TEMPERATURE SENSOR / THERMOSTAT
- REFER TO WALL MOUNTED MECH, ELECT, FIRE ALARM, VOICE, DATA DEVICE MOUNTING HEIGHT LEGEND ON DRAWING A6.01 FOR MOUNTING HEIGHTS UNLESS NOTED OTHERWISE.

As Built Document

Refer to Revised Finish Schedule dated 03-23-09 Date Stamped 03-26-09

Drawing Title
 INTERIOR ELEVATIONS
 Scale 1/4" = 1'-0"
 Project No. 0019.00
 Date June 2008
 REVISIONS NO. DATE DESC.

Sheet No.
A6.02

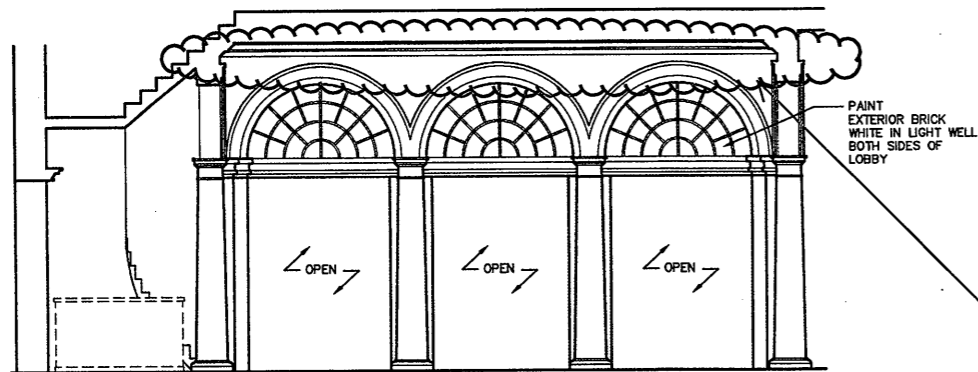

1 - LOOKING WEST

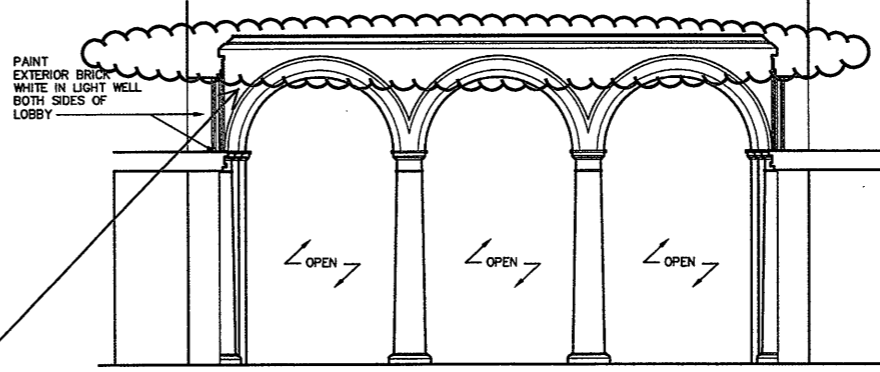

2 - LOOKING NORTH

ASK-066 (Not Done)
ASK-067, 068, 069, 070

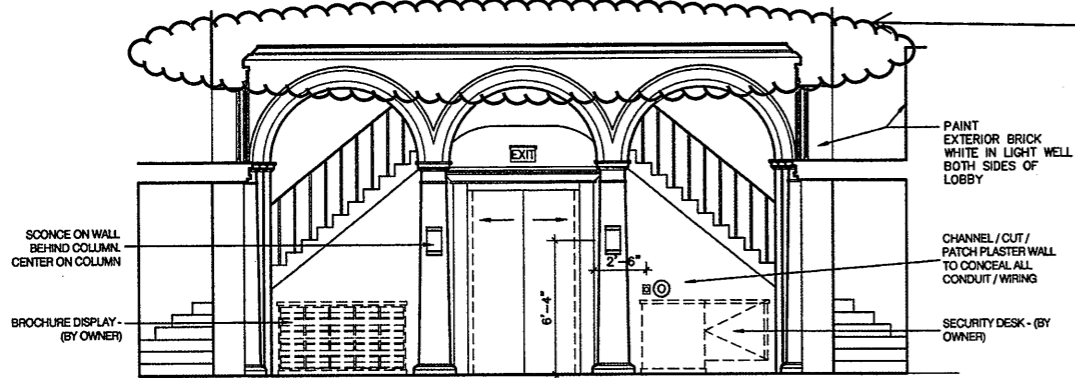

3 - LOOKING SOUTH

1 INTERIOR ELEVATIONS - LOBBY 101
A6.03 1/4" = 1'-0"

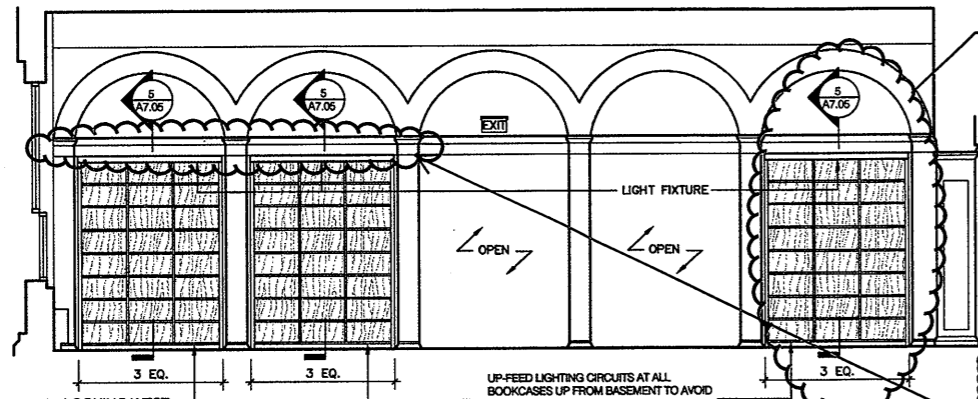

1 - LOOKING WEST

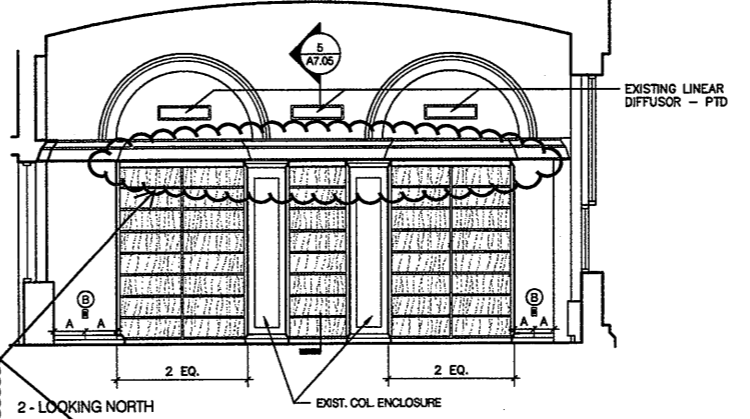

2 - LOOKING NORTH

UP-FEED LIGHTING CIRCUITS AT ALL BOOKCASES UP FROM BASEMENT TO AVOID CUTTING AND PATCHING OF PLASTER MOUNDINGS ABOVE (TYPICAL AT 102)

ASI-041
ASK-042,
ASK-045
ASK-046
OSK-057,
OSK-057A
OSK-057B

Main Fire Alarm Panel Relocated to Basement Electrical Room Remote panel moved to inside front Vestibule

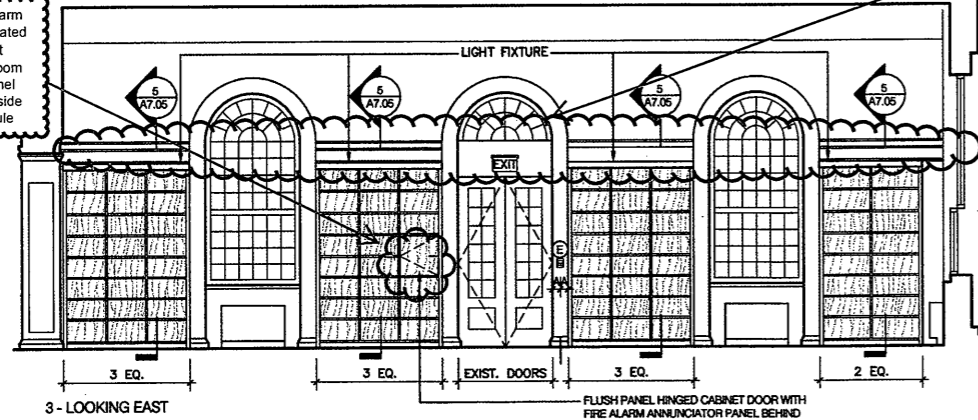

3 - LOOKING EAST

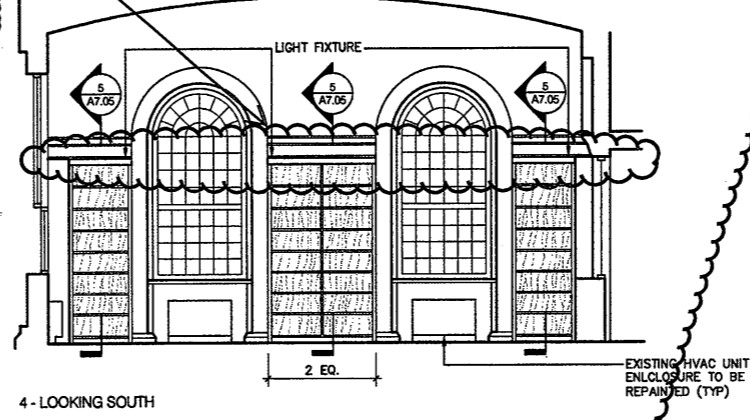

4 - LOOKING SOUTH

2 INTERIOR ELEVATIONS - 7 DAY BOOKS 102
A6.03

Refer to Revised Finish Schedule dated 03-23-09 Date Stamped 03-26-09

WALL MOUNTED MECH, ELECT, FIRE ALARM, VOICE, DATA DEVICE LEGEND

- (A) SWITCH/OCCUPANCY SENSOR
 - (B) DUPLEX WALL MOUNTED RECEPTACLE
 - (C) QUAD WALL MOUNTED RECEPTACLE
 - (D) VOICE AND/OR DATA OUTLET
 - (E) WALL MOUNTED FIRE ALARM MANUAL PULL STATION, MOUNT AT 48" AFF
 - (F) WALL MOUNTED COMBINATION HORN / STROBE MOUNT AT 8'-8" AFF
 - (G) NOT USED
 - (H) WALL MOUNTED EXIT SIGN
 - (I) FIRE ALARM CONTROL PANEL
 - (J) TELEPHONE OUTLET
 - (K) CATV OUTLET, MOUNT 12" BELOW FINISHED CEILING
 - (L) MAGNETIC DOOR HOLD OPEN
 - (M) WIRE MOLD SEE XXX FOR DETAIL
 - (N) EXISTING DIFFUSER
 - (O) TEMPERATURE SENSOR/THERMOSTAT
- REFER TO WALL MOUNTED MECH, ELECT, FIRE ALARM, VOICE, DATA DEVICE MOUNTING HEIGHT LEGEND ON DRAWING A6.01 FOR MOUNTING HEIGHTS UNLESS NOTED OTHERWISE

As Built Document

THE DRAWINGS AND ALL THE IDEAS, PLANS INDICATED THEREON OR OTHERWISE MADE BY THE ARCHITECT OR HERBERT S. NEWMAN AND PARTNERS P.C. ARE TO BE UTILIZED BY ANY PERSON, FIRM OR CORPORATION FOR ANY PURPOSE WITHOUT THE WRITTEN PERMISSION OF HERBERT S. NEWMAN AND PARTNERS P.C.

HERBERT S. NEWMAN AND PARTNERS P.C. ARCHITECTS
300 YORK STREET NEW HAVEN, CONNECTICUT 06511 (203) 772-1890

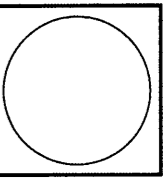

RENOVATIONS TO THE FERGUSON LIBRARY
ONE PUBLIC LIBRARY PLAZA STAMFORD, CT 06904
CONSTRUCTION / VE SET

Drawing Title INTERIOR ELEVATIONS
Scale 1/4" = 1'-0"
Project No. 0019.00
Date June 2008
REVISIONS NO. DATE DESC.

Sheet No. A6.03

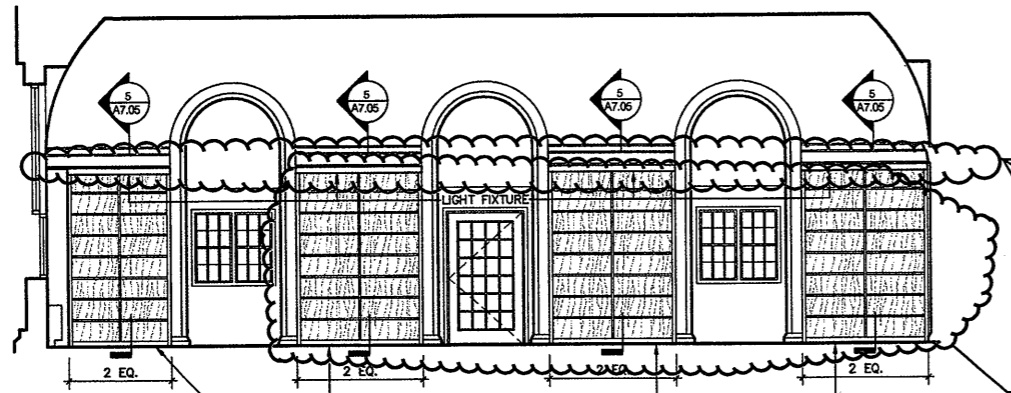

1 - LOOKING WEST

UP-FEED LIGHTING CIRCUITS AT ALL BOOKCASES UP FROM BASEMENT TO AVOID CUTTING AND PATCHING OF PLASTER MOUNDINGS ABOVE (TYPICAL AT 103)

ASK-087, 086
OSK040, 065

ASI-041
ASK-042,
ASK-045
ASK-046
OSK-057,
OSK-057A
OSK-057B

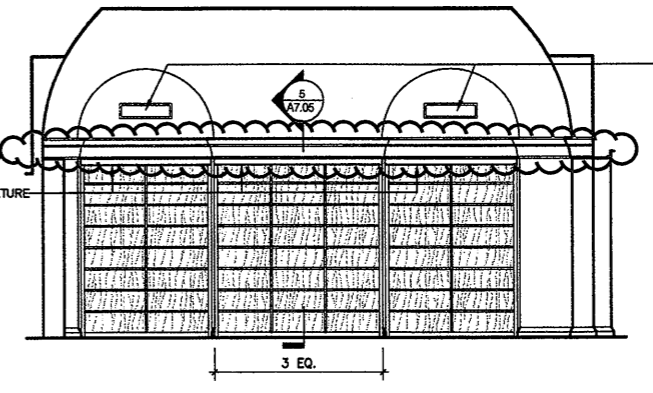

2 - LOOKING NORTH

EXISTING SIDEWALL DIFFUSER - PTD

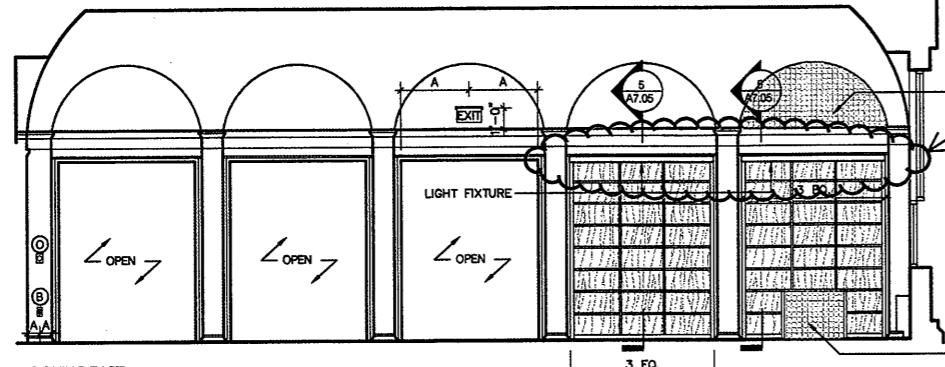

3 - LOOKING EAST

EXISTING RETURN AIR GRILL REMOVE AND RE-INSTALL IN NEW WOODWORK

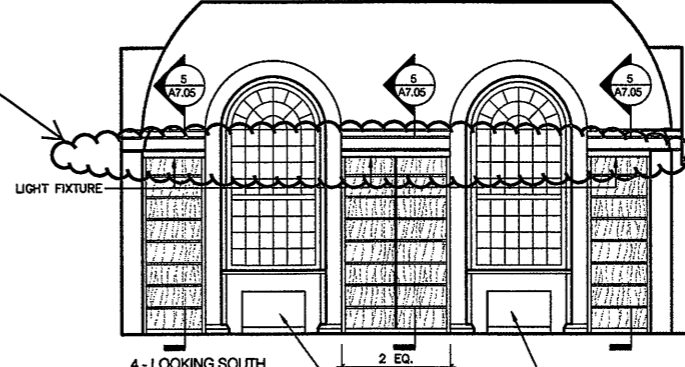

4 - LOOKING SOUTH

REPAINT EXIST. CONNECTOR COVERS, TYP.

1 INTERIOR ELEVATIONS - FRIENDS BOOK STORE 103
A6.04 1/4" = 1'-0"

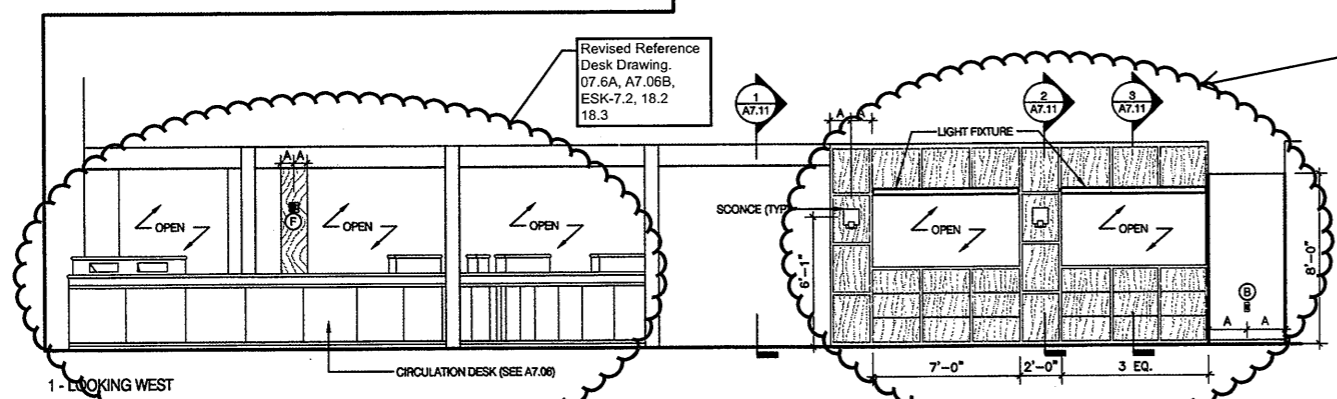

1 - LOOKING WEST

Revised Reference Desk Drawing, 07.6A, A7.06B, ESK-7.2, 18.2, 18.3

Deleted per ASI-014, ASK-056, ASK-057

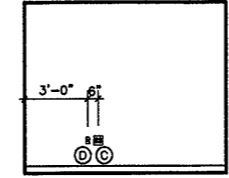

WALL MOUNTED MECH, ELECT, FIRE ALARM, VOICE, DATA DEVICE LEGEND

- (A) SWITCH/OCCUPANCY SENSOR
 - (B) DUPLEX WALL MOUNTED RECEPTACLE
 - (C) QUAD WALL MOUNTED RECEPTACLE
 - (D) VOICE AND/OR DATA OUTLET
 - (E) WALL MOUNTED FIRE ALARM MANUAL PULL STATION, MOUNT AT 48" AFF
 - (F) WALL MOUNTED COMBINATION HORN / STROBE MOUNT AT 8'-8" AFF
 - (G) NOT USED
 - (H) WALL MOUNTED EXIT SIGN
 - (I) FIRE ALARM CONTROL PANEL
 - (J) TELEPHONE OUTLET
 - (K) CATV OUTLET, MOUNT 12" BELOW FINISHED CEILING
 - (L) MAGNETIC DOOR HOLD OPEN
 - (M) WIRE MOLD SEE XXX FOR DETAIL
 - (N) EXISTING DIFFUSER
 - (O) TEMPERATURE SENSOR / THERMOSTAT
- REFER TO WALL MOUNTED MECH, ELECT, FIRE ALARM, VOICE, DATA DEVICE MOUNTING HEIGHT LEGEND ON DRAWING A6.01 FOR MOUNTING HEIGHTS UNLESS NOTED OTHERWISE

2 INTERIOR ELEVATIONS - CIRCULATION LOBBY 104
A6.04 1/4" = 1'-0"

3 WEST ELEVATION - OFFICE 105B
A6.04 1/4" = 1'-0"

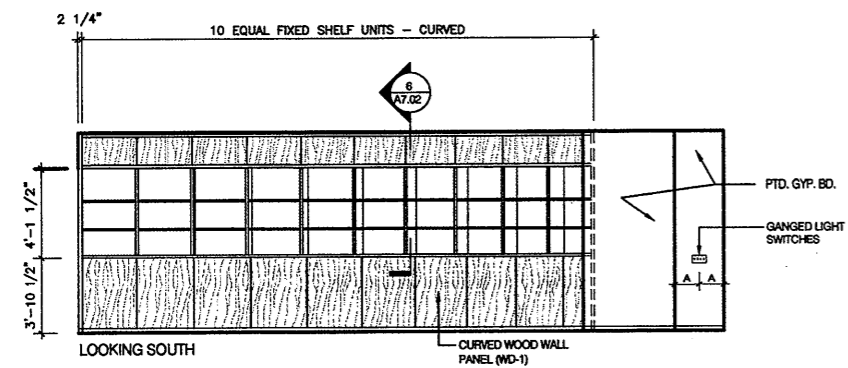

LOOKING SOUTH

4 SOUTH ELEVATION - CIRCULATION DESK 105
A6.04 1/4" = 1'-0"

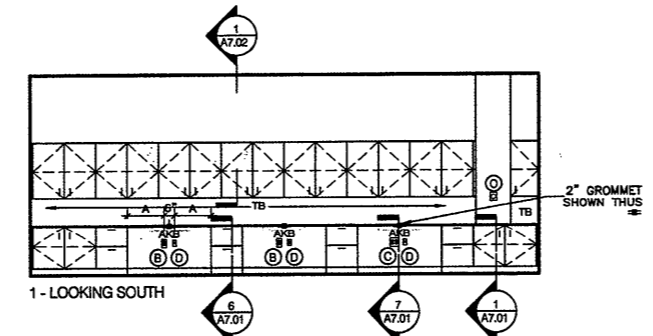

1 - LOOKING SOUTH

5 SOUTH ELEVATION - CIRCULATION WORK ROOM 105A
A6.04 1/4" = 1'-0"

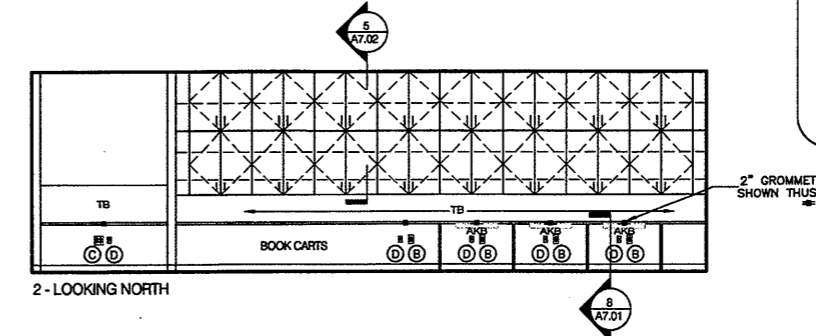

2 - LOOKING NORTH

Refer to Revised Finish Schedule dated 03-23-09 Date Stamped 03-26-09

As Built Document

WE WARRANT THAT ALL THE WORK HAS BEEN COMPLETED IN ACCORDANCE WITH THE CONTRACT DOCUMENTS AND THAT THE CONTRACTOR HAS OBTAINED ALL NECESSARY PERMITS AND APPROVALS FROM THE APPROPRIATE AGENCIES AND THAT THE PROJECT IS COMPLETE AND READY FOR OCCUPANCY.

HERBERT S. NEWMAN AND PARTNERS P.C. ARCHITECTS
300 YORK STREET NEW HAVEN, CONNECTICUT 06511 (203) 772-1890

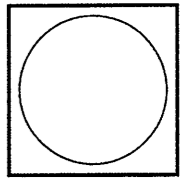

RENOVATIONS TO THE FERGUSON LIBRARY
ONE PUBLIC LIBRARY PLAZA STAMFORD, CT 06904
CONSTRUCTION / VE SET

Drawing Title
INTERIOR ELEVATIONS
Scale 1/4" = 1'-0"
Project No. 0019.00
Date June 2008
REVISIONS
NO. DATE DESC.

Sheet No.
A6.04

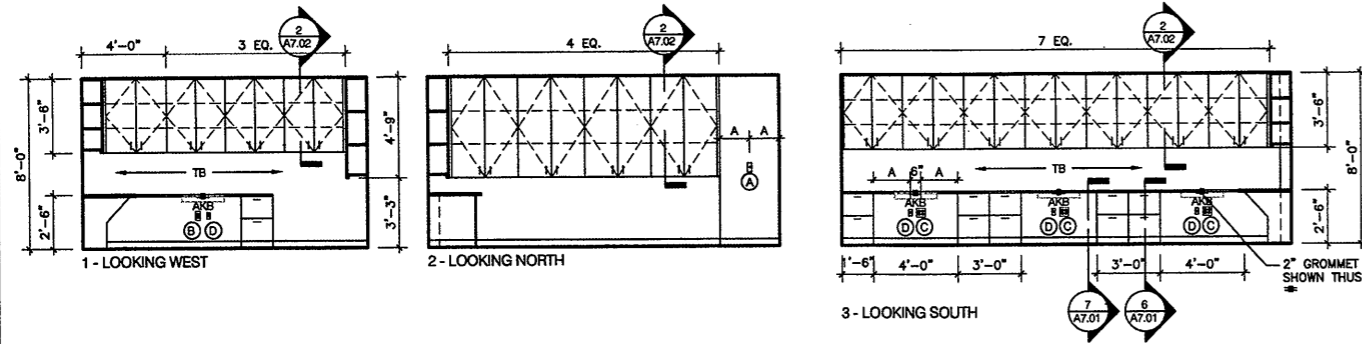

1 INTERIOR ELEVATIONS - WORK ROOM 105A
A6.05 1/4"=1'-0"

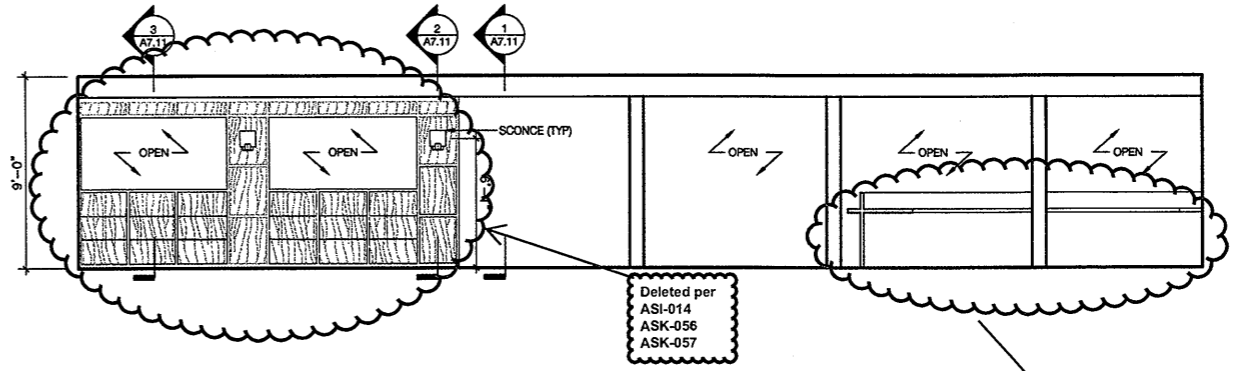

2 EAST ELEVATION - PERIODICALS / CREATIVE MEDIA 107
A6.05 1/4"=1'-0"

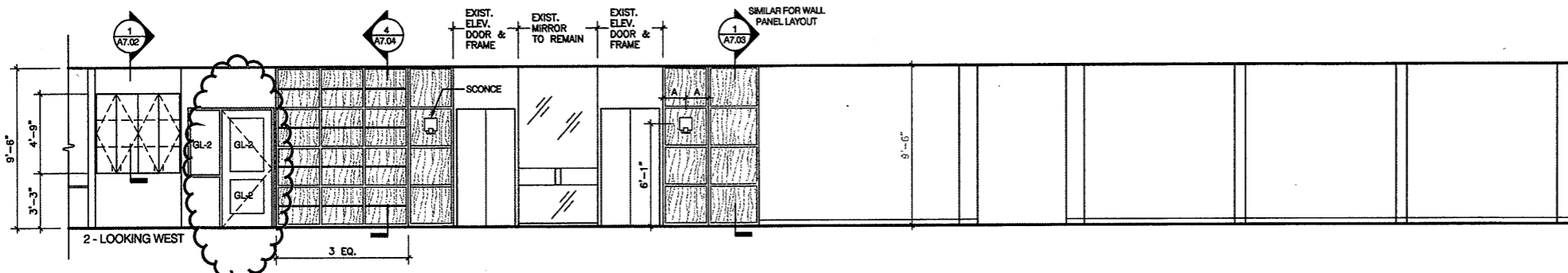
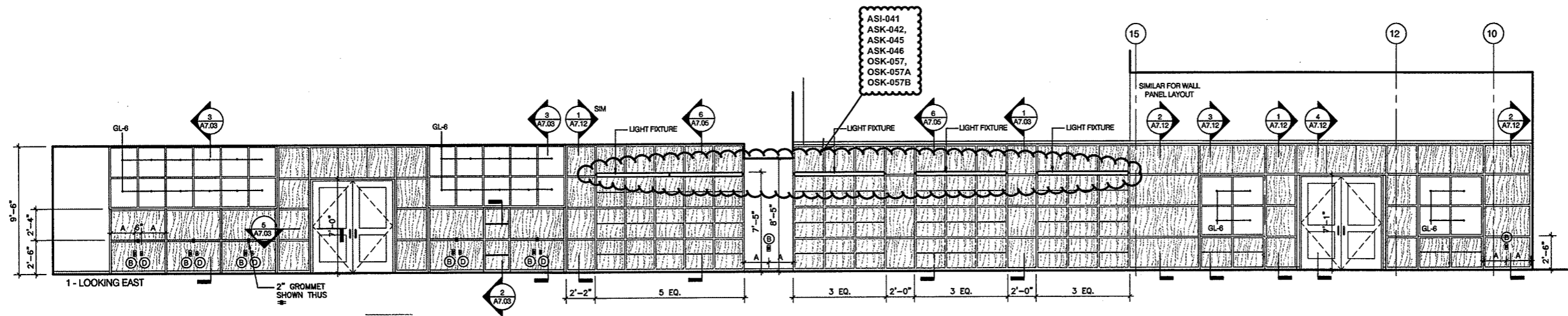

Move Door Frame 105B-A & Door to secure Circulation Work Room, Replace 105B-a with standard frame & wood door with glass

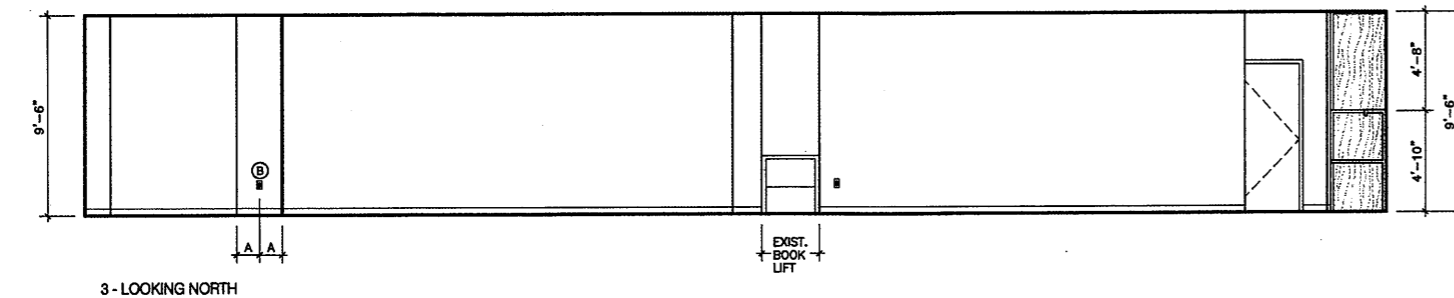

3 INTERIOR ELEVATIONS - ADULT 114
A6.05 1/4"=1'-0"

WALL MOUNTED MECH, ELECT, FIRE ALARM, VOICE, DATA DEVICE LEGEND

- (A) SWITCH OCCUPANCY SENSOR
 - (B) DUPLEX WALL MOUNTED RECEPTACLE
 - (C) QUAD WALL MOUNTED RECEPTACLE
 - (D) VOICE AND/OR DATA OUTLET
 - (E) WALL MOUNTED FIRE ALARM MANUAL PULL STATION, MOUNT AT 48" AFF
 - (F) WALL MOUNTED COMBINATION HORN / STROBE MOUNT AT 6'-8" AFF
 - (G) NOT USED
 - (H) WALL MOUNTED EXIT SIGN
 - (I) FIRE ALARM CONTROL PANEL
 - (J) TELEPHONE OUTLET
 - (K) CATV OUTLET, MOUNT 12" BELOW FINISHED CEILING
 - (L) MAGNETIC DOOR HOLD OPEN
 - (M) WIRE MOLD SEE XXX FOR DETAIL
 - (N) EXISTING DIFFUSER
 - (O) TEMPERATURE SENSOR / THERMOSTAT
- REFER TO WALL MOUNTED MECH, ELECT, FIRE ALARM, VOICE, DATA DEVICE MOUNTING HEIGHT LEGEND ON DRAWING A6.01 FOR MOUNTING HEIGHTS UNLESS NOTED OTHERWISE

As Built Document

Refer to Revised Finish Schedule dated 03-23-09 Date Stamped 03-26-09

THE DRAWINGS AND ALL THE DATA AND INFORMATION CONTAINED HEREIN ARE THE PROPERTY OF HERBERT S. NEWMAN AND PARTNERS P.C. AND SHALL REMAIN THE PROPERTY OF HERBERT S. NEWMAN AND PARTNERS P.C. UNLESS OTHERWISE SPECIFICALLY WRITTEN PERMISSION OF HERBERT S. NEWMAN AND PARTNERS P.C. IS OBTAINED.

HERBERT S. NEWMAN AND PARTNERS P.C. ARCHITECTS
300 YORK STREET NEW HAVEN, CONNECTICUT 06511 (203) 772-1800

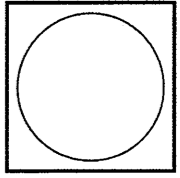

RENOVATIONS TO THE FERGUSON LIBRARY
ONE PUBLIC LIBRARY PLAZA STAMFORD, CT 06904
CONSTRUCTION / VE SET

Drawing Title
INTERIOR ELEVATIONS

Scale 1/4"=1'-0"
Project No. 0019.00
Date June 2008

REVISIONS
NO. DATE DESC.

Sheet No.
A6.05

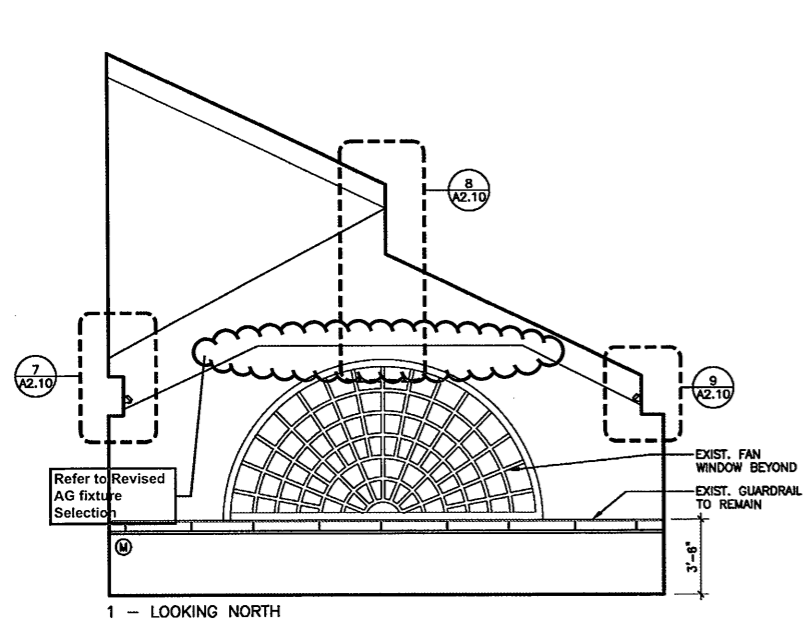

1 - LOOKING NORTH

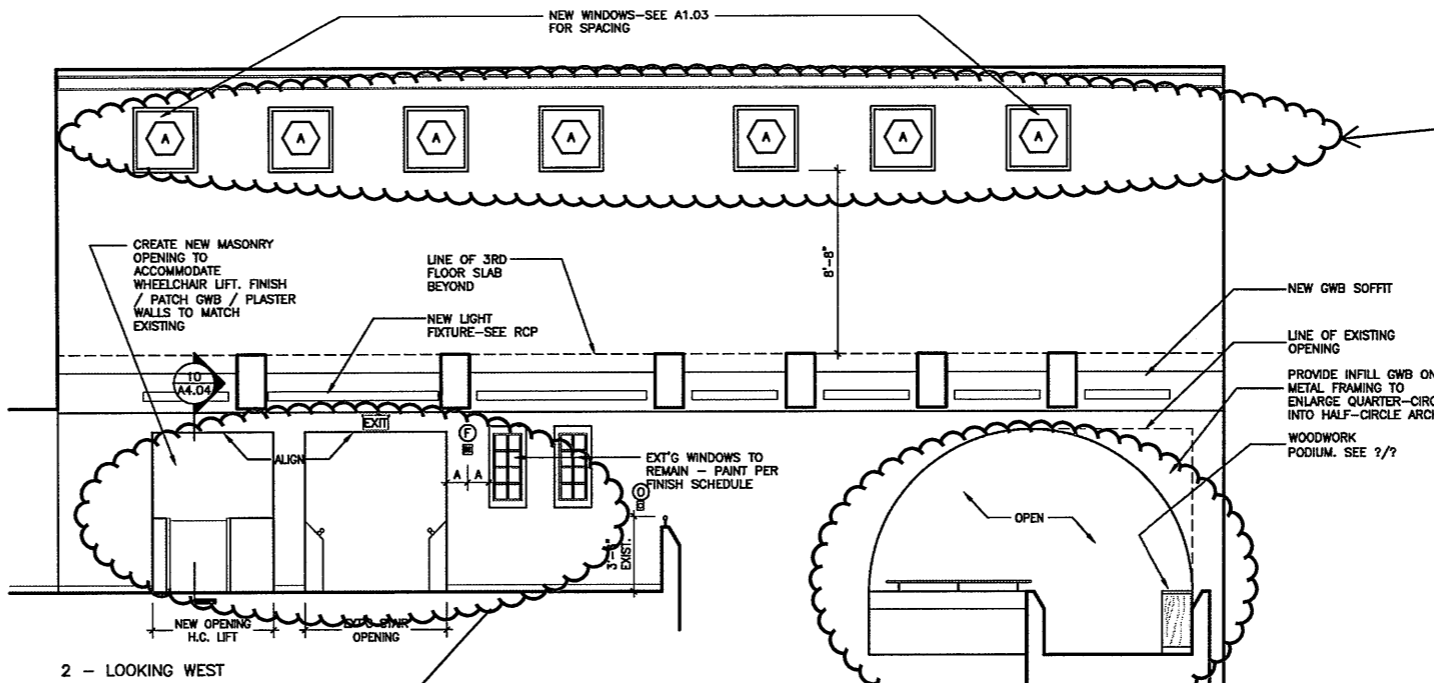

2 - LOOKING WEST

New windows not done, eliminated during Value Engineering by JLG

Continuation of Arch Not Done, Cost Savings
Wood Work Podium not done, no details at bid time, excluded in pricing

Refer to A4.04C Revised Layout And S201 Rev Structural

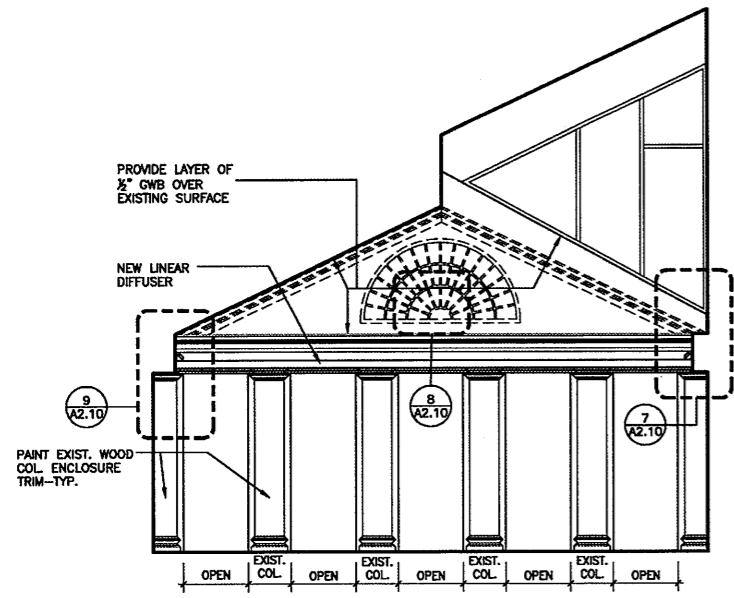

3 - LOOKING SOUTH

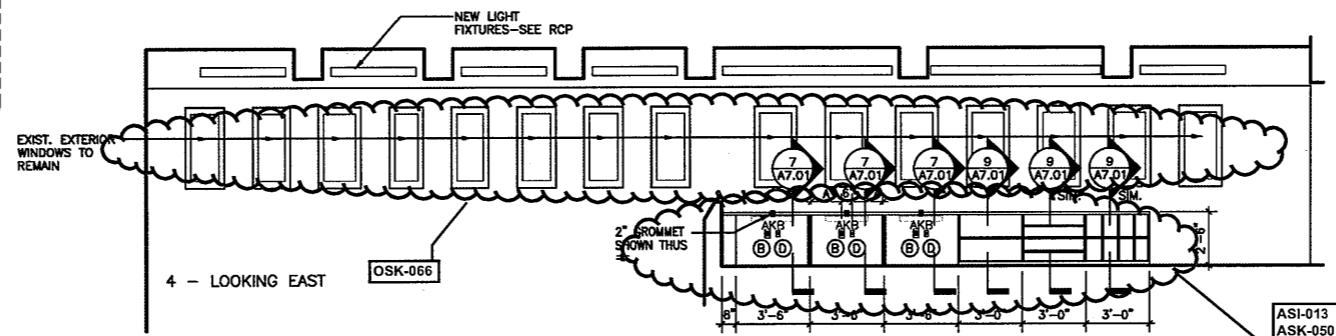

4 - LOOKING EAST

refer to March 29, 2009 A8.02 for Plastic laminate Color

Refer to Revised Finish Schedule dated 03-23-09
Date Stamped 03-26-09

1 INTERIOR ELEVATIONS - STAMFORD ROOM 202
A6.08 1/4"=1'-0"

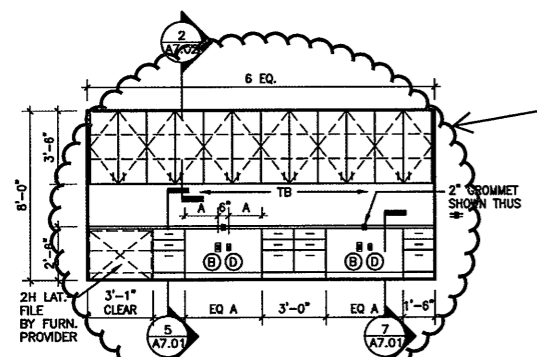

2 WEST ELEV. - INFO. SERVICES OFFICE 204A
A6.08 1/4"=1'-0"

Millwork not done, eliminated during Value Engineering by JLG Furniture instead

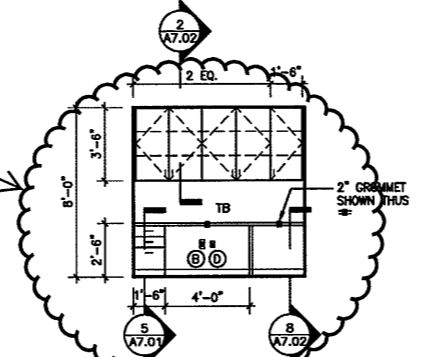

3 NORTH ELEVATION - INFO. SERVICES OFFICE 204B
A6.08 1/4"=1'-0"

As Built Document

WALL MOUNTED MECH, ELECT, FIRE ALARM, VOICE, DATA DEVICE LEGEND

- (A) SWITCH/ OCCUPANCY SENSOR
 - (B) DUPLEX WALL MOUNTED RECEPTACLE
 - (C) QUAD WALL MOUNTED RECEPTACLE
 - (D) VOICE AND/OR DATA OUTLET
 - (E) WALL MOUNTED FIRE ALARM MANUAL CALL STATION, MOUNT AT 48" AFF
 - (F) WALL MOUNTED COMBINATION HORN / STROBE MOUNT AT 6'-8" AFF
 - (G) NOT USED
 - (H) WALL MOUNTED EXIT SIGN
 - (I) FIRE ALARM CONTROL PANEL
 - (J) TELEPHONE OUTLET
 - (K) CATV OUTLET, MOUNT 12" BELOW FINISHED CEILING
 - (L) MAGNETIC DOOR HOLD OPEN
 - (M) WIRE MOLD SEE X/XX FOR DETAIL
 - (N) EXISTING DIFFUSER
 - (O) TEMPERATURE SENSOR / THERMOSTAT
- REFER TO WALL MOUNTED MECH, ELECT, FIRE ALARM, VOICE, DATA DEVICE MOUNTING HEIGHT LEGEND ON DRAWING A8.01 FOR MOUNTING HEIGHTS UNLESS NOTED OTHERWISE

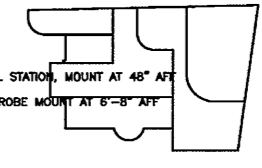

KEY PLAN



BID SET

THE DRAWINGS AND ALL THE IDEAS REPRESENTED THEREIN ARE OWNED BY HERBERT S. NEWMAN AND PARTNERS P.C. AND NO PART THEREOF SHALL BE REPRODUCED OR TRANSMITTED IN ANY FORM OR BY ANY MEANS, ELECTRONIC OR MECHANICAL, INCLUDING PHOTOCOPYING, RECORDING, OR BY ANY INFORMATION STORAGE AND RETRIEVAL SYSTEM, WITHOUT THE WRITTEN PERMISSION OF HERBERT S. NEWMAN AND PARTNERS P.C. (C)

HERBERT S. NEWMAN AND PARTNERS P.C. ARCHITECTS
NEW HAVEN, CONNECTICUT 06511 (203) 775-1890
800 YORK STREET

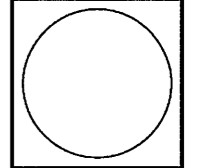

RENOVATIONS TO THE FERGUSON LIBRARY
ONE PUBLIC LIBRARY PLAZA
STAMFORD, CT 06904

Drawing Title
INTERIOR ELEVATIONS

Scale 1/4"=1'-0"
Project No. 0019.00
Date November 2007

REVISIONS
NO. DATE DESC.

Sheet No.
A6.08

THE DRAWINGS AND ALL THE IDEAS REPRESENTED THEREIN ARE OWNED BY HERBERT S. NEWMAN AND PARTNERS P.C. AND NO PART THEREOF SHALL BE REPRODUCED OR TRANSMITTED IN ANY FORM OR BY ANY MEANS, ELECTRONIC OR MECHANICAL, INCLUDING PHOTOCOPYING, RECORDING, OR BY ANY INFORMATION STORAGE AND RETRIEVAL SYSTEM, WITHOUT THE WRITTEN PERMISSION OF HERBERT S. NEWMAN AND PARTNERS P.C. (P)

HERBERT S. NEWMAN AND PARTNERS P.C. ARCHITECTS
 300 YORK STREET NEW HAVEN, CONNECTICUT 06511 (203) 772-1880

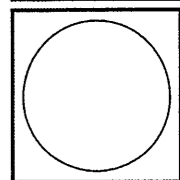

RENOVATIONS TO
 THE FERGUSON LIBRARY
 ONE PUBLIC LIBRARY PLAZA
 STAMFORD, CT 06904
 CONSTRUCTION / VE SET

Drawing Title
 INTERIOR ELEVATIONS
 Scale 1/4"=1'-0"
 Project No. 0019.00
 Date June 2008
 REVISIONS
 NO. DATE DESC.

Sheet No.
A6.09

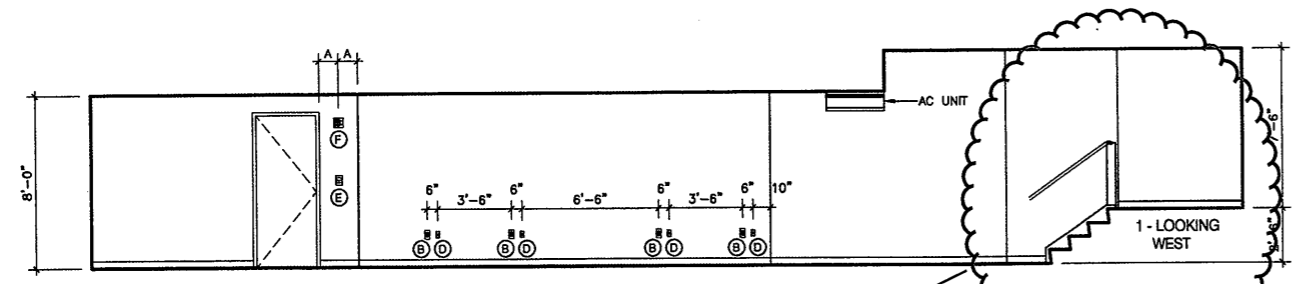

1 - LOOKING WEST

Refer to A4.04C Revised Layout OSK-017 OSK-018 OSK-54

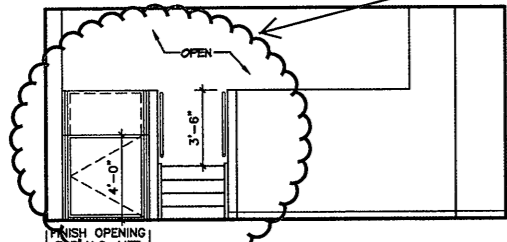

3 - LOOKING NORTH

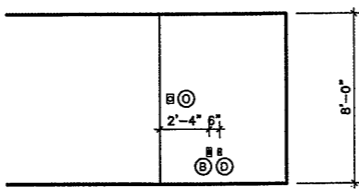

4 - LOOKING SOUTH

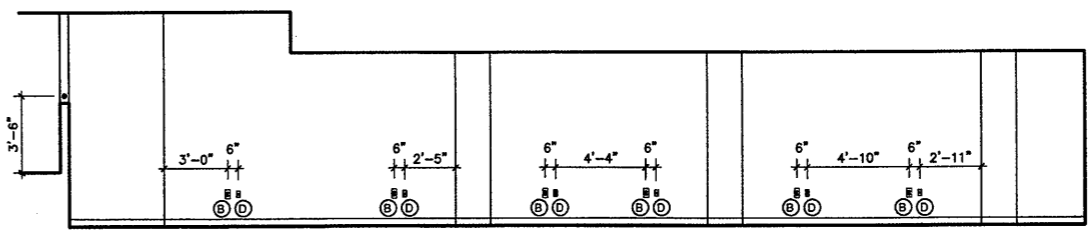

2 - LOOKING EAST

1
 NORTH ELEVATION - INFO. SERVICES 204
 A6.09 1/4"=1'-0"

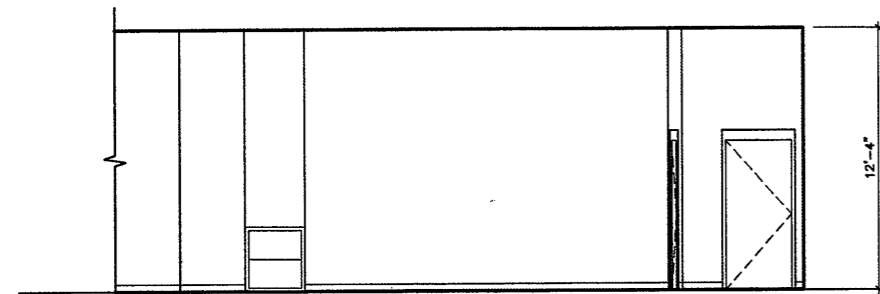

11 - LOOKING NORTH

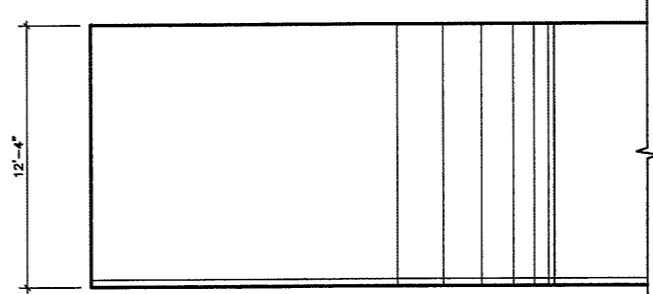

2 - LOOKING SOUTH

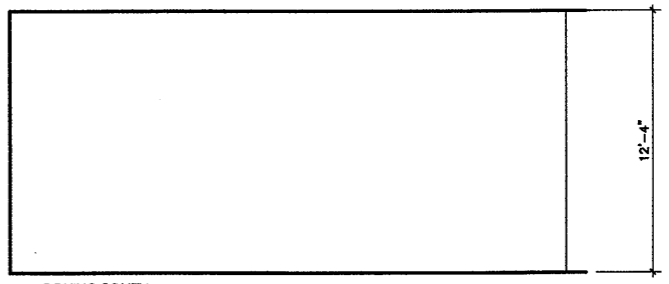

3 - LOOKING SOUTH

2
 INTERIOR ELEVATIONS - ADULT 300
 A6.09 1/4"=1'-0"

Refer to A4.04C Revised Layout OSK-017 OSK-018

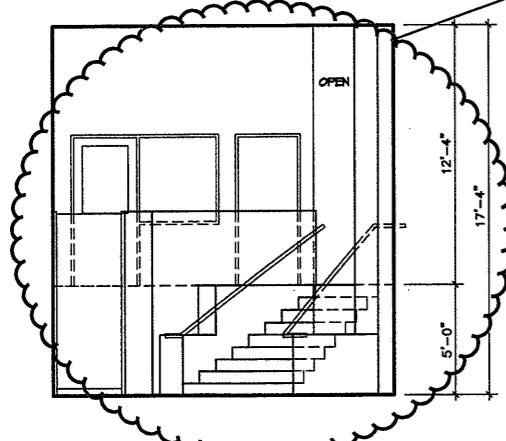

3
 NORTH ELEVATION - PICTURE LOAN 303
 A6.09 1/4"=1'-0"

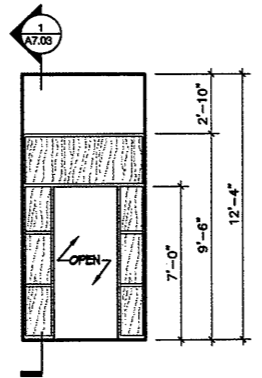

4
 EAST ELEVATION - CORRIDOR 307
 A6.09 1/4"=1'-0"

Refer to Revised Finish Schedule dated 03-23-09 Date Stamped 03-26-09

WALL MOUNTED MECH, ELECT, FIRE ALARM, VOICE, DATA DEVICE LEGEND

- (A) SWITCH/OCCUPANCY SENSOR
 - (B) DUPLEX WALL MOUNTED RECEPTACLE
 - (C) QUAD WALL MOUNTED RECEPTACLE
 - (D) VOICE AND/OR DATA OUTLET
 - (E) WALL MOUNTED FIRE ALARM MANUAL PULL STATION, MOUNT AT 48" AFF
 - (F) WALL MOUNTED COMBINATION HORN / STROBE MOUNT AT 6'-8" AFF
 - (G) NOT USED
 - (H) WALL MOUNTED EXIT SIGN
 - (I) FIRE ALARM CONTROL PANEL
 - (J) TELEPHONE OUTLET
 - (K) CATV OUTLET, MOUNT 12" BELOW FINISHED CEILING
 - (L) MAGNETIC DOOR HOLD OPEN
 - (M) WIRE MOLD SEE XXX FOR DETAIL
 - (N) EXISTING DIFFUSER
 - (O) TEMPERATURE SENSOR / THERMOSTAT
- REFER TO WALL MOUNTED MECH, ELECT, FIRE ALARM, VOICE, DATA DEVICE MOUNTING HEIGHT LEGEND ON DRAWING A6.01 FOR MOUNTING HEIGHTS UNLESS NOTED OTHERWISE

As Built Document

03/20/10 10:00 AM TELEVIEW(01)04603.DWG 12/13/04 11:23 AM A6.09

THE DRAWING AND ALL THE REST, INCLUDING THE DESIGN, SHALL BE THE PROPERTY OF HERBERT S. NEWMAN AND PARTNERS P.C. ARCHITECTS. IT IS TO BE USED ONLY FOR THE PROJECT AND SITE SPECIFICALLY IDENTIFIED HEREON. NO PART OF THIS DRAWING IS TO BE REPRODUCED OR TRANSMITTED IN ANY FORM OR BY ANY MEANS, ELECTRONIC OR MECHANICAL, INCLUDING PHOTOCOPYING, RECORDING, OR BY ANY INFORMATION STORAGE AND RETRIEVAL SYSTEM, WITHOUT THE WRITTEN PERMISSION OF HERBERT S. NEWMAN AND PARTNERS P.C. ARCHITECTS.

HERBERT S. NEWMAN AND PARTNERS P.C. ARCHITECTS
 300 YORK STREET NEW HAVEN, CONNECTICUT 06511 (203) 772-1980

RENOVATIONS TO THE FERGUSON LIBRARY
 ONE PUBLIC LIBRARY PLAZA STAMFORD, CT 06904
CONSTRUCTION / V E SET

Drawing Title
INTERIOR ELEVATIONS

Scale 1/4"=1'-0"
 Project No. 0019.00
 Date June 2008

REVISIONS
 NO. DATE DESC.

Sheet No.
A6.10

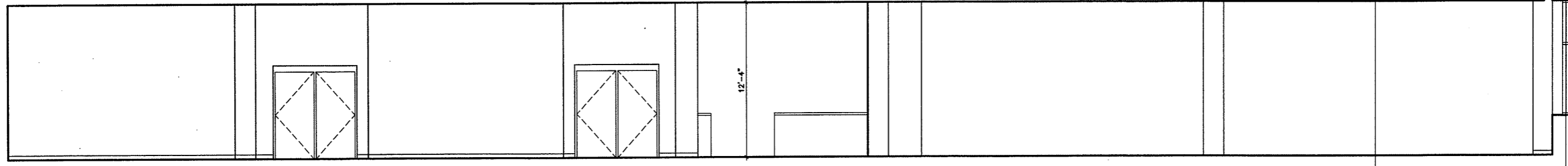
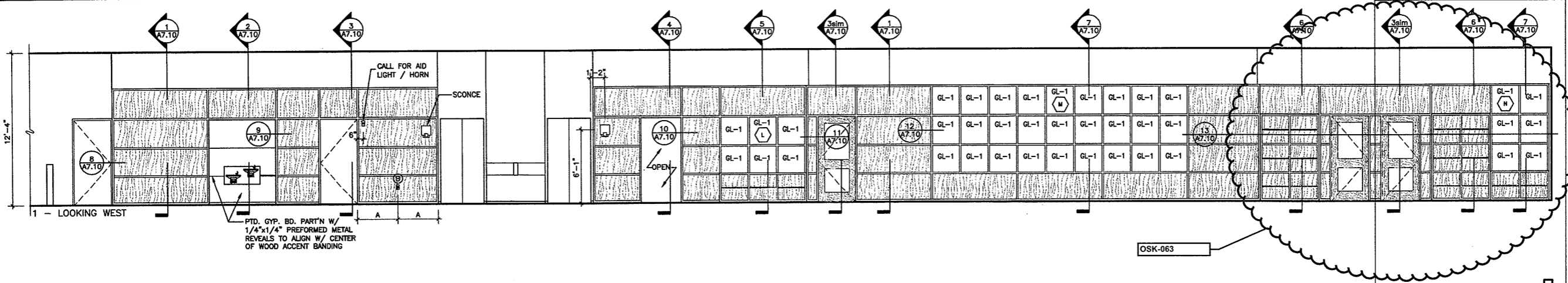

1 INTERIOR ELEVATIONS - ADULT 300 + 301
 A6.10 1/4"=1'-0"

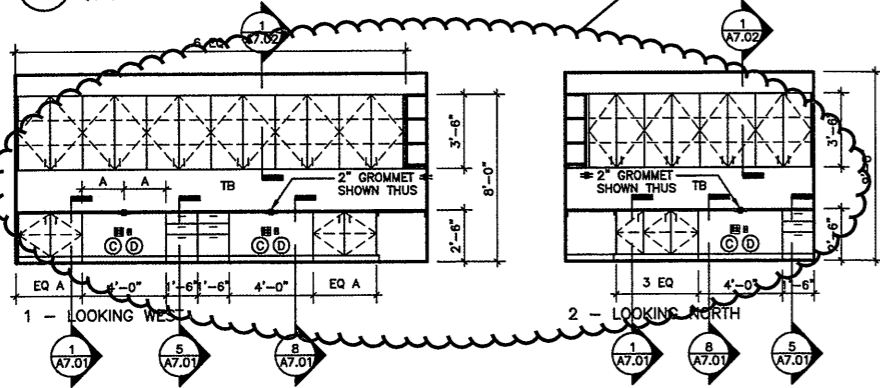

3 WEST ELEVATION - CONF. RM 421
 A6.10 1/4"=1'-0"

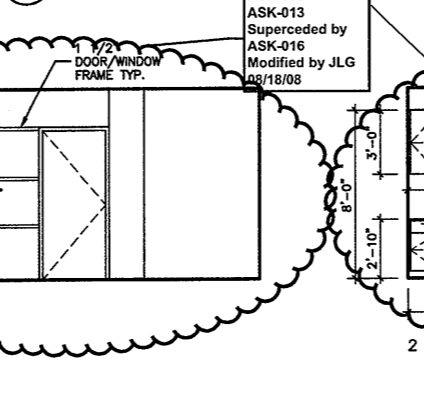

4 WEST ELEVATION - STAFF WORK AREA 408
 A6.10 1/4"=1'-0"

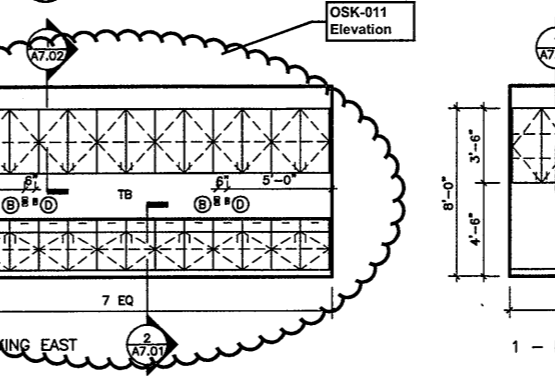

2 INTERIOR ELEVATIONS - FRIENDS 406
 A6.10 1/4"=1'-0"

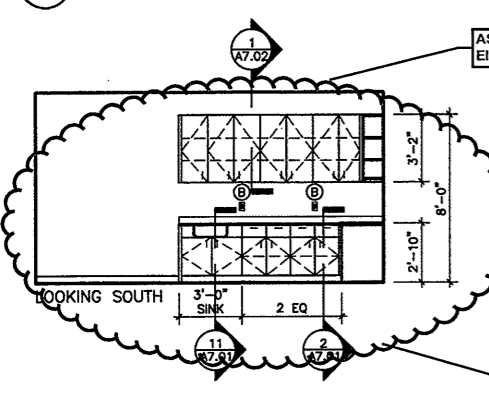

5 SOUTH ELEVATION - KITCHEN 407A
 A6.10 1/4"=1'-0"

6 INTERIOR ELEVATIONS - COMPUTER ROOM 412
 A6.10 1/4"=1'-0"

7 INTERIOR ELEVATIONS - OFFICE 409
 A6.10 1/4"=1'-0"

Refer to Revised Finish Schedule dated 03-23-09 Date Stamped 03-26-09

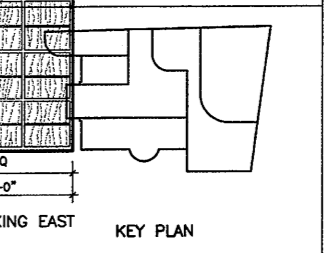

As Built Document

THE DRAWING AND ALL THE SPECIFICATIONS, CONDITIONS AND NOTES HEREON, INCLUDING ANY AMENDMENTS, SHALL BE THE PROPERTY OF HERBERT S. NEWMAN AND PARTNERS P.C. AND SHALL REMAIN THE PROPERTY OF HERBERT S. NEWMAN AND PARTNERS P.C. NO PART OF THIS DRAWING SHALL BE REPRODUCED OR TRANSMITTED IN ANY FORM OR BY ANY MEANS, ELECTRONIC OR MECHANICAL, INCLUDING PHOTOCOPYING, RECORDING, OR BY ANY INFORMATION STORAGE AND RETRIEVAL SYSTEM, WITHOUT THE WRITTEN PERMISSION OF HERBERT S. NEWMAN AND PARTNERS P.C.

HERBERT S. NEWMAN AND PARTNERS P.C. ARCHITECTS
 300 YORK STREET
 NEW HAVEN, CONNECTICUT 06511 (203) 772-1800

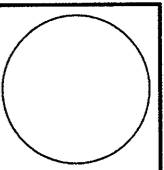

RENOVATIONS TO THE FERGUSON LIBRARY
 ONE PUBLIC LIBRARY PLAZA
 STAMFORD, CT 06904
CONSTRUCTION / VE SET

Drawing Title
INTERIOR SECTIONS

Scale 1/4"=1'-0"
 Project No. 0019.00
 Date June 2008

REVISIONS	NO.	DATE	DESC.

Sheet No.
 Revised by OSK-061

A6.16

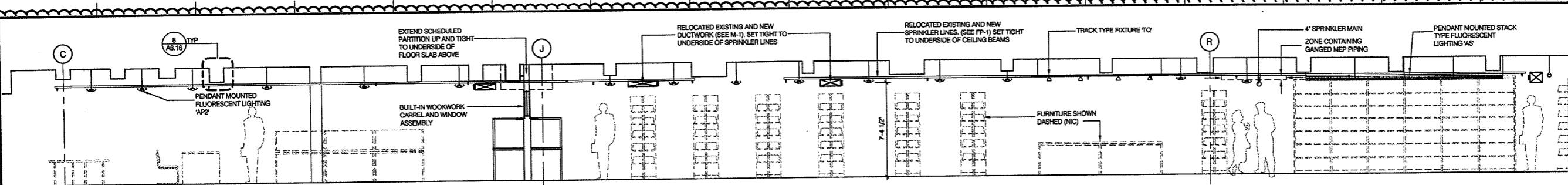

1 INTERIOR SECTION - BASEMENT
 A6.16 1/4"=1'-0"

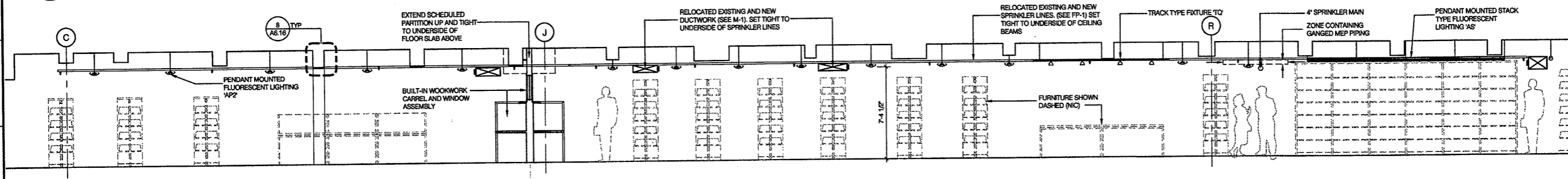

2 INTERIOR SECTION - BASEMENT
 A6.16 1/4"=1'-0"

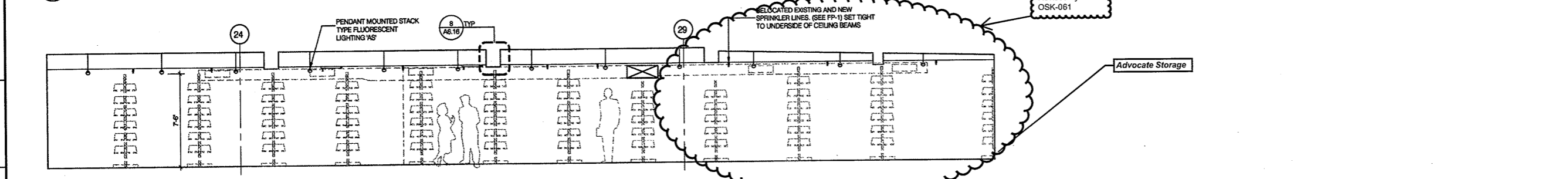

3 INTERIOR SECTION - BASEMENT
 A6.16 1/4"=1'-0"

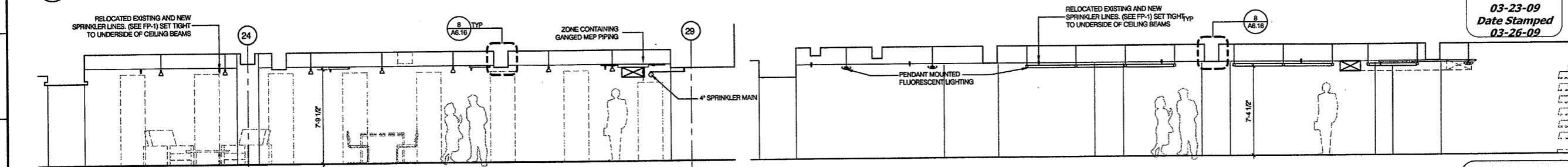

4 INTERIOR SECTION - BASEMENT
 A6.16 1/4"=1'-0"

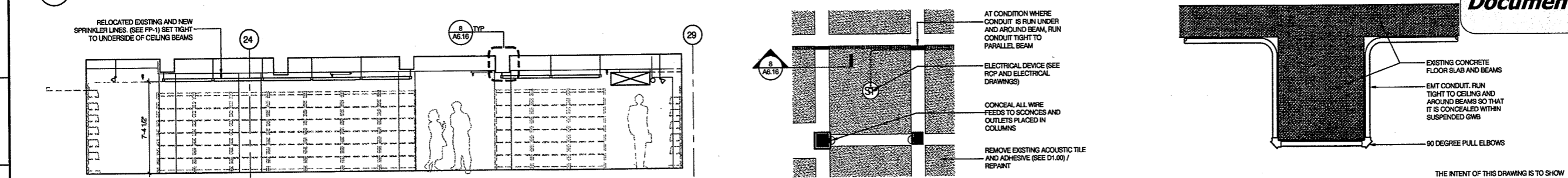

6 INTERIOR SECTION - BASEMENT
 A6.16 1/4"=1'-0"

5 INTERIOR SECTION - BASEMENT
 A6.16 1/4"=1'-0"

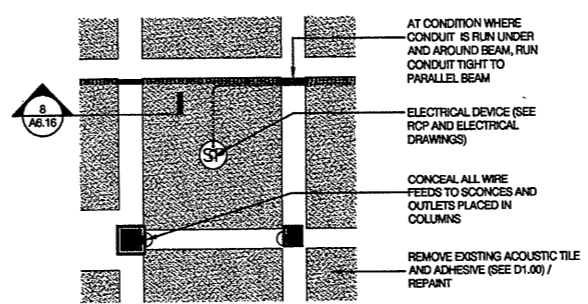

7 PARTIAL RCP
 A6.16 1/4"=1'-0"

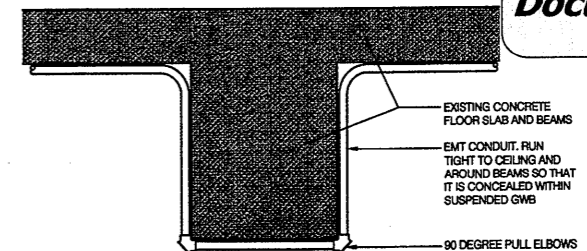

8 DETAIL AT CEILING BEAM SHOWING CONDUIT
 A6.16 1/2"=1'-0"

As Built Document

THE INTENT OF THIS DRAWING IS TO SHOW HOW CONDUIT THAT ARE SERVING CEILING MOUNTED ELECTRICAL DEVICES AND LIGHTING SHOULD BE RUN AND CONCEALED THROUGHOUT ADULT 003 AND TEENS 005

THE OWNER AND ALL THE TRADES CONTRACTORS SHALL BE RESPONSIBLE FOR OBTAINING ALL NECESSARY PERMITS AND APPROVALS FROM THE LOCAL AUTHORITIES. THE CONTRACTOR SHALL BE RESPONSIBLE FOR OBTAINING ALL NECESSARY PERMITS AND APPROVALS FROM THE LOCAL AUTHORITIES. THE CONTRACTOR SHALL BE RESPONSIBLE FOR OBTAINING ALL NECESSARY PERMITS AND APPROVALS FROM THE LOCAL AUTHORITIES.

HERBERT S. NEWMAN AND PARTNERS P.C. ARCHITECTS
 300 YORK STREET NEW HAVEN, CONNECTICUT 06511 (203) 775-1800

RENOVATIONS TO
 THE FERGUSON LIBRARY
 ONE PUBLIC LIBRARY PLAZA
 STAMFORD, CT 06904
 CONSTRUCTION / V.E. SET

Drawing Title
 MILLWORK
 ELEVATIONS,
 SECTIONS & DETAILS

Scale AS NOTED
 Project No. 0019.00
 Date June 2008

REVISIONS
 NO. DATE DESC.

**As Built
 Document**

Sheet No.

A7.01

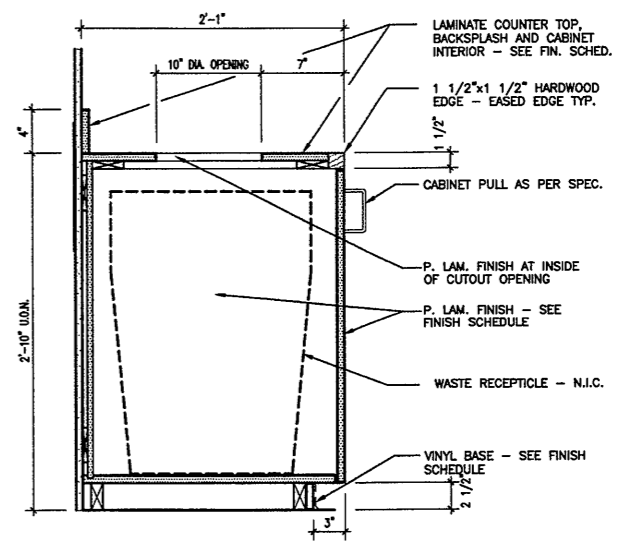

4 SECTION - BASE CABINET RECYCLING BIN
 A7.01 1 1/2\"/>

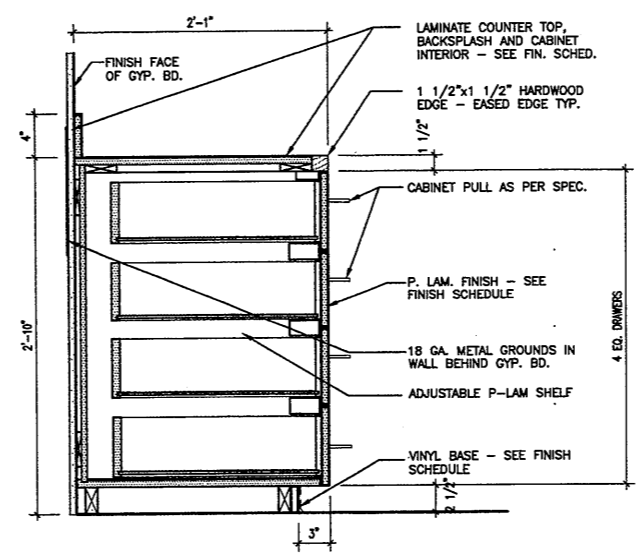

3 SECTION - BASE CABINET W/ 4 DRAWERS
 A7.01 1 1/2\"/>

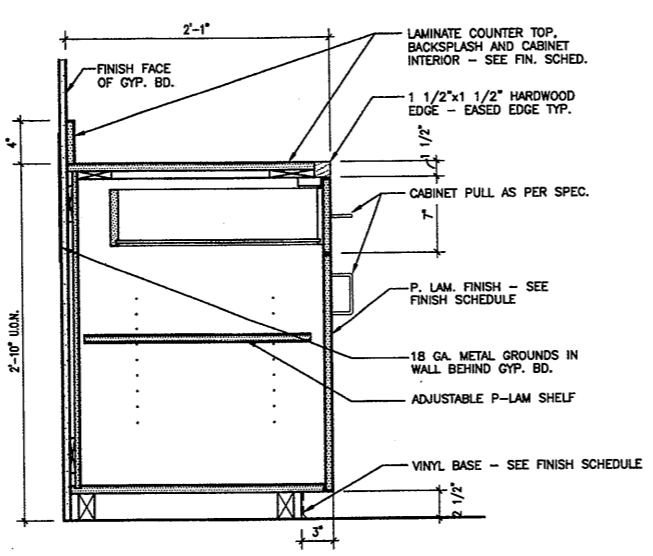

2 SECTION - BASE CABINET W/ DRAWER
 A7.01 1 1/2\"/>

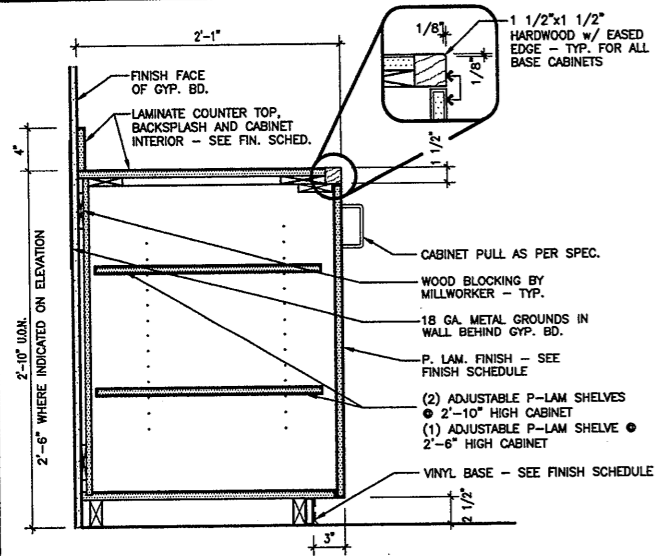

1 SECTION - BASE CABINET W/ DOOR
 A7.01 1 1/2\"/>

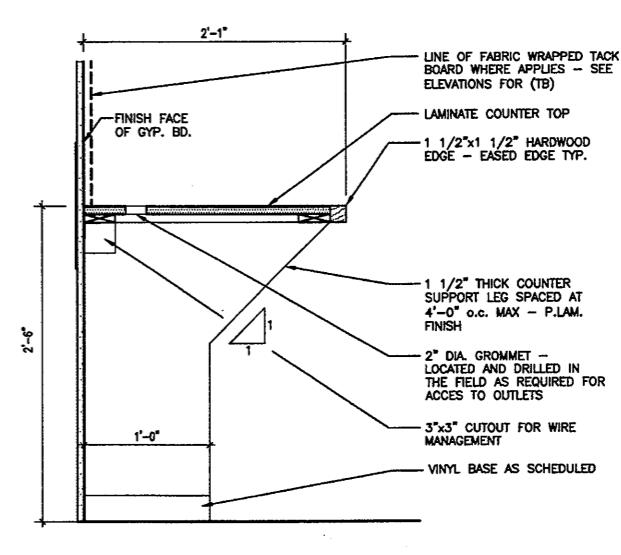

8 SECTION - COUNTER TOP AT OPEN STATION
 A7.02 1 1/2\"/>

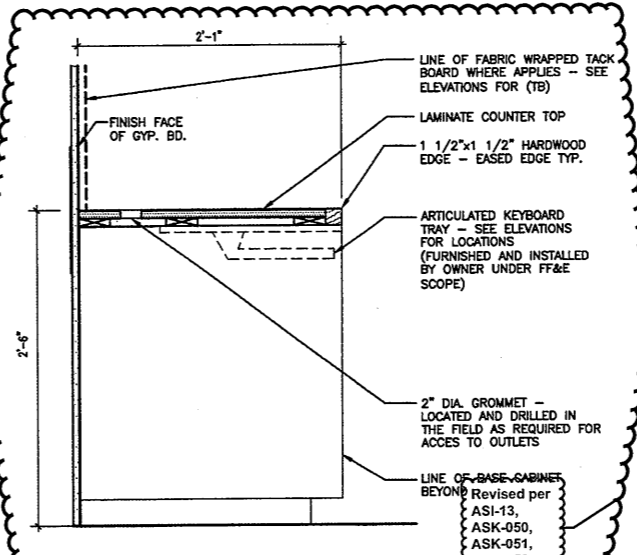

7 SECTION - COUNTER TOP W/ KEYBOARD TRAY
 A7.01 1 1/2\"/>

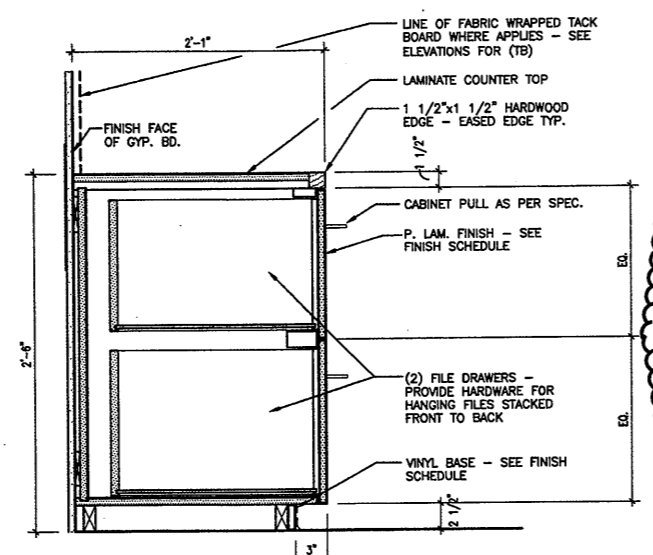

6 SECTION - BASE CABINET W/ FF PEDISTAL
 A7.01 1 1/2\"/>

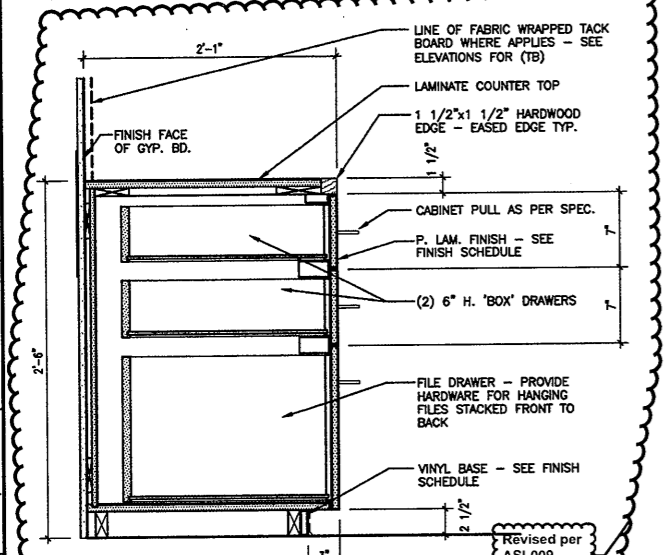

5 SECTION - BASE CABINET W/ BBF PEDISTAL
 A7.01 1 1/2\"/>

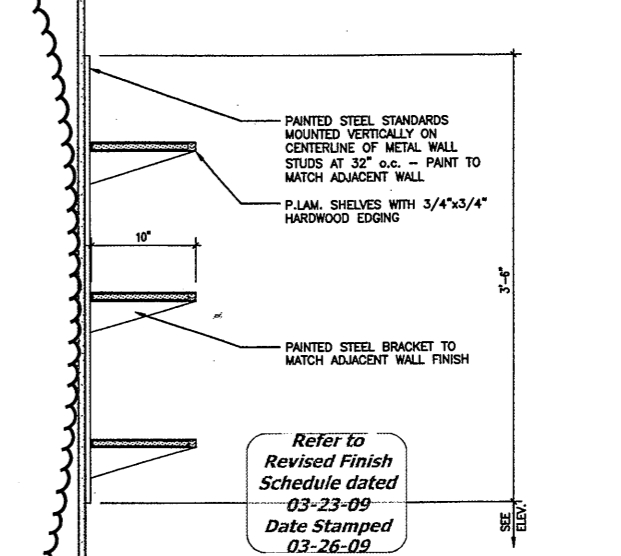

12 SECTION - ADJUSTABLE SHELVES ON STANDARDS
 A7.01 1 1/2\"/>

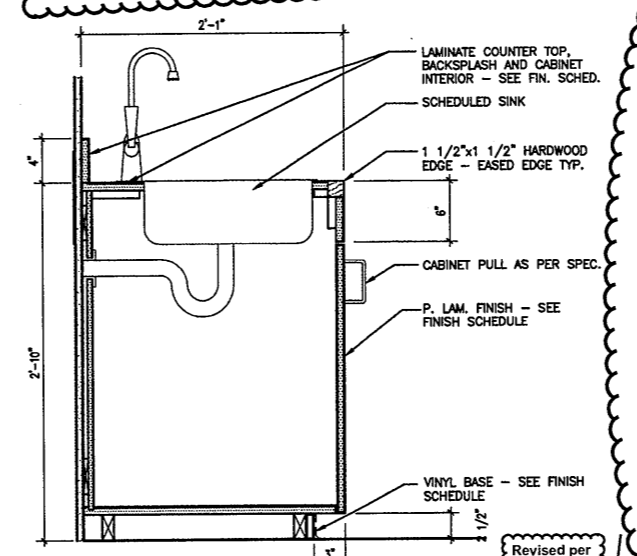

11 SECTION - H.C. SINK AT BASE CABINET
 A7.01 1 1/2\"/>

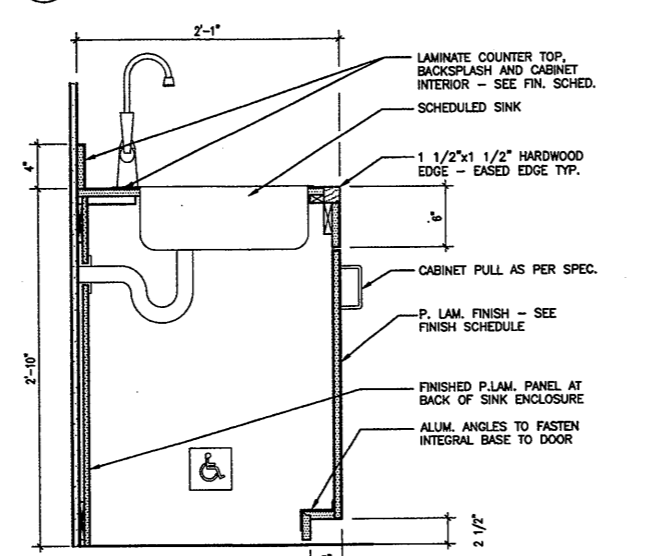

10 SECTION - H.C. SINK AT BASE CABINET
 A7.01 1 1/2\"/>

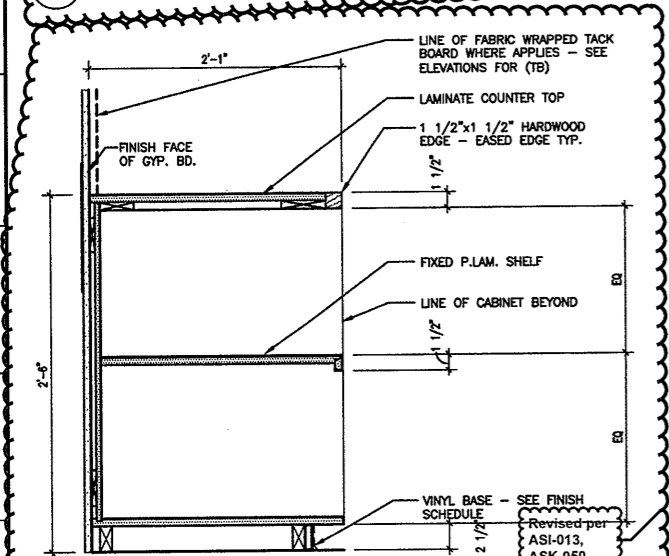

9 SECTION - OPEN BASE CABINET - FIXED SHELF
 A7.01 1 1/2\"/>

02/03/19 0019CDV700(MILLWK)0019A701.DWG 12/10/04 2:04 PM A701

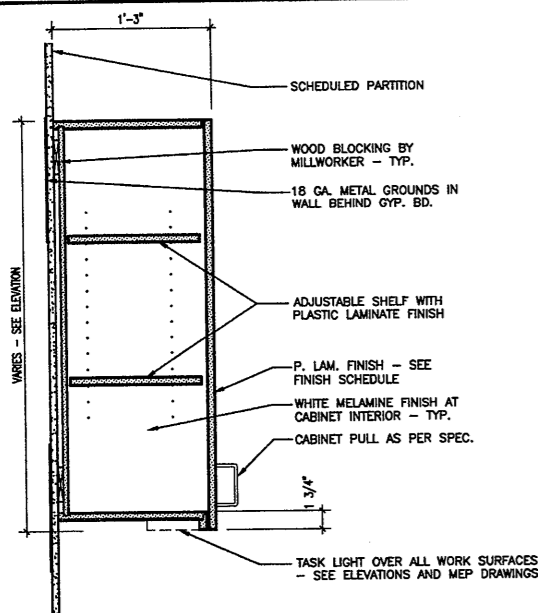

1 SECTION - UPPER CABINET W/ DOOR
A7.02 1 1/2" = 1'-0"

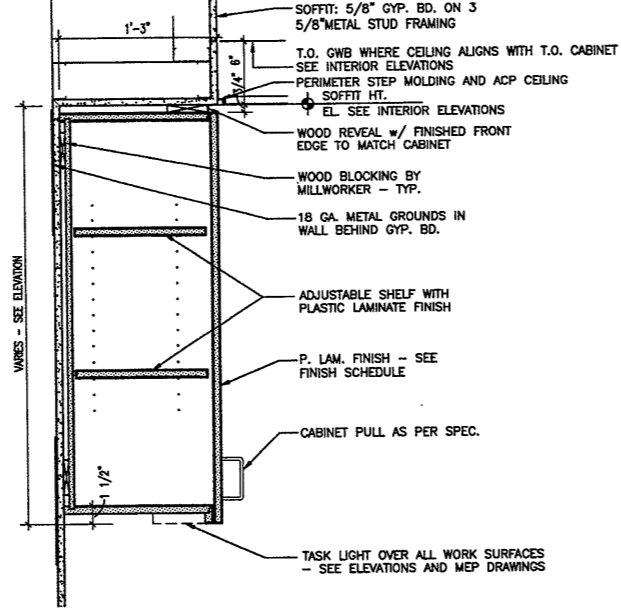

2 SECTION - UPPER CABINET AT SOFFIT
A7.02 1 1/2" = 1'-0"

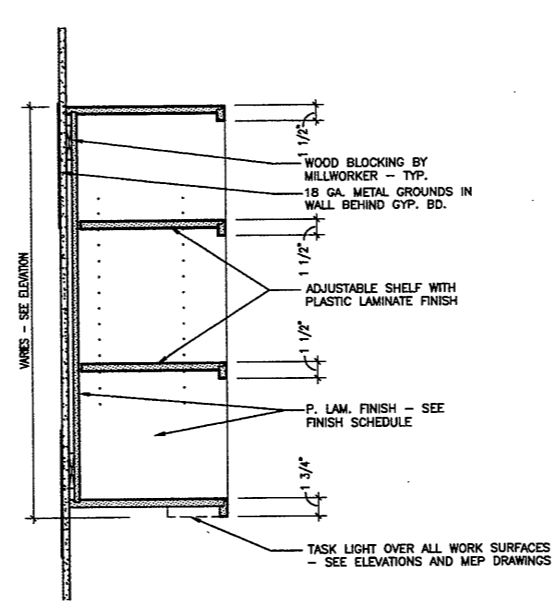

3 SECTION - OPEN CABINET W/ ADJUSTABLE SHELVES
A7.02 1 1/2" = 1'-0"

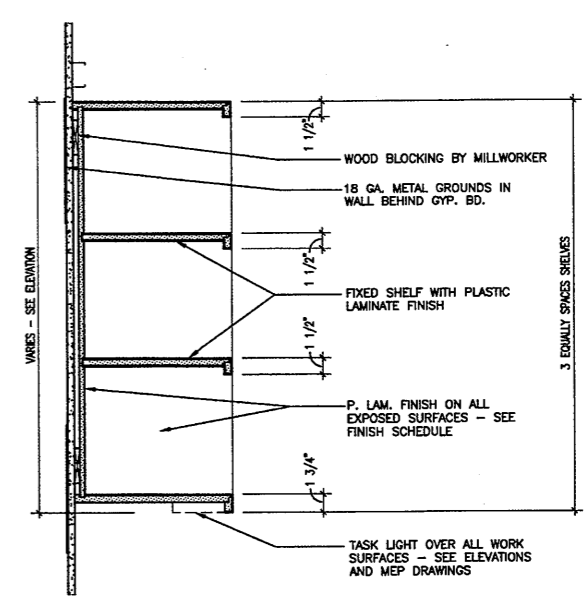

4 SECTION - OPEN CABINET W/ FIXED SHELVES
A7.02 1 1/2" = 1'-0"

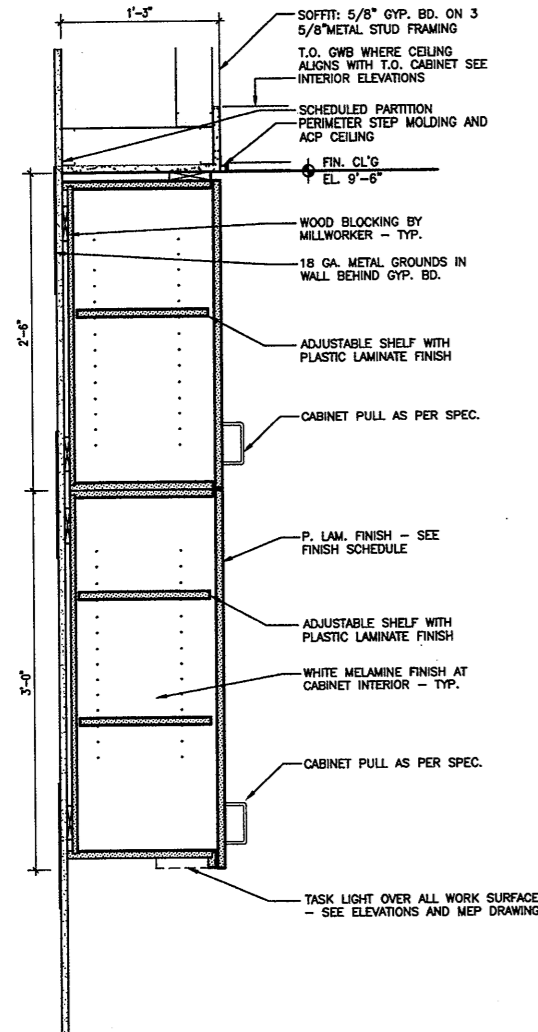

5 SECTION - UPPER CABINET AT ROOM 105A
A7.02 1 1/2" = 1'-0"

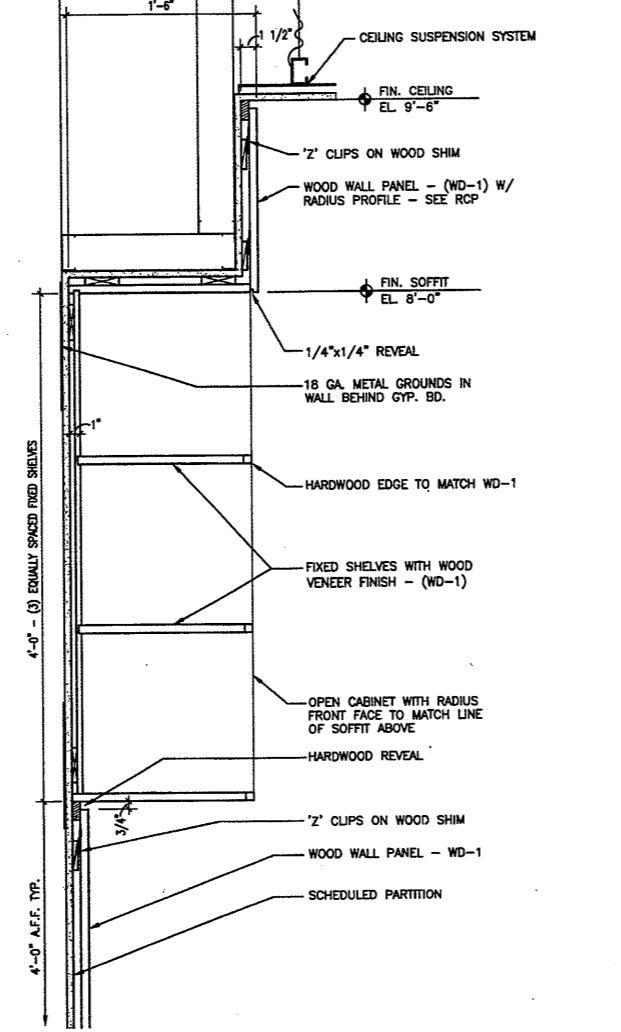

6 SECTION - OPEN CABINET AT ROOM 105
A7.02 1 1/2" = 1'-0"

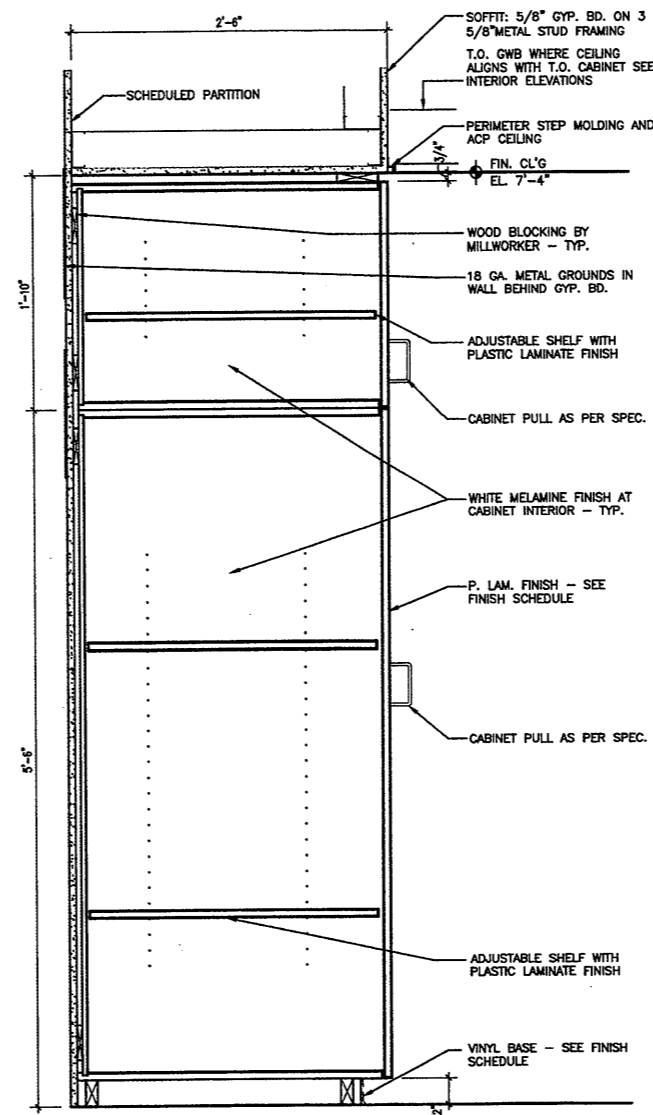

7 SECTION - FULL HT. CABINET - ROOM 012
A7.02 1 1/2" = 1'-0"

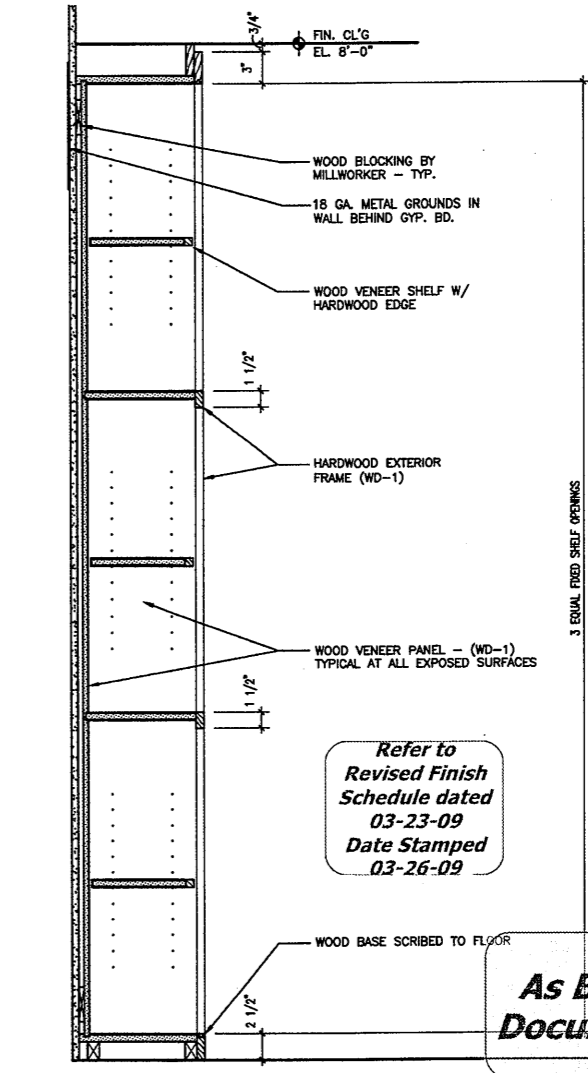

8 SECTION - BOOKCASE - VISITING BOOKS - ROOM 014
A7.02 1 1/2" = 1'-0"

Refer to Revised Finish Schedule dated 03-23-09 Date Stamped 03-26-09

As Built Document

THE DRAWINGS AND ALL THE INFO. CONTAINED HEREIN ARE THE PROPERTY OF HERBERT S. NEWMAN AND PARTNERS P.C. ARCHITECTS. NO PART OF THESE DRAWINGS OR INFORMATION IS TO BE REPRODUCED OR TRANSMITTED IN ANY FORM OR BY ANY MEANS, ELECTRONIC OR MECHANICAL, WITHOUT THE WRITTEN PERMISSION OF HERBERT S. NEWMAN AND PARTNERS P.C. ARCHITECTS.

HERBERT S. NEWMAN AND PARTNERS P.C. ARCHITECTS
NEW HAVEN, CONNECTICUT 06511 (203) 772-1880
300 YORK STREET

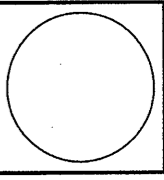

RENOVATIONS TO THE FERGUSON LIBRARY
ONE PUBLIC LIBRARY PLAZA
STAMFORD, CT 06904
CONSTRUCTION / VE SET

Drawing Title
MILLWORK SECTIONS & DETAILS

Scale 1 1/2" = 1'-0"
Project No. 0019.00
Date June 2008

REVISIONS	NO.	DATE	DESC.

Sheet No.
A7.02

C:\0019\001902\VT000\MILLWK\0019A702.DWG 12/10/04 2:09 PM A702

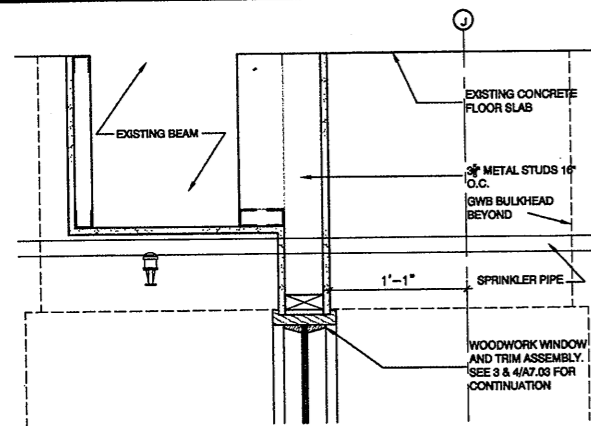

5 CEILING SECTION • LINE J - ADULT 003

A704

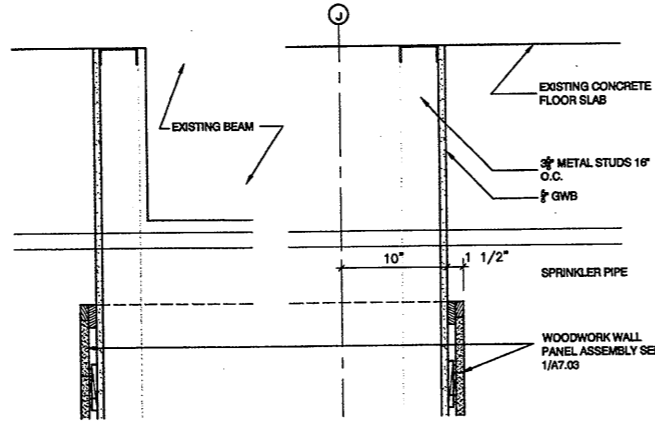

6 CEILING SECTION • LINE J - ADULT 003

A704

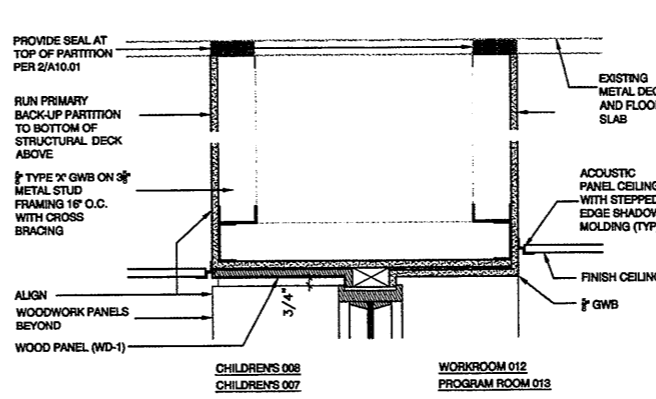

7 CEILING SECTION • LINE J - CHILDREN 008

A704

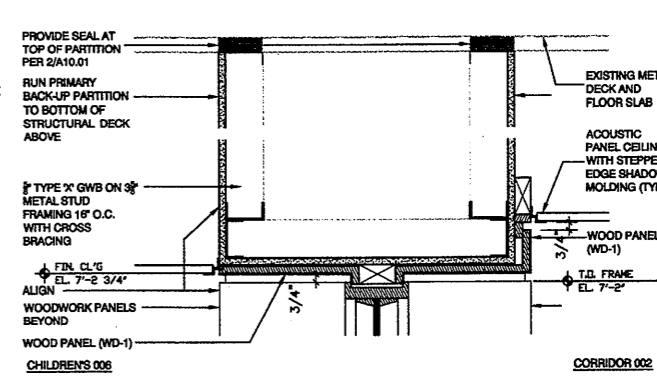

8 CEILING SECT • LINE J - 006 / 002

A704

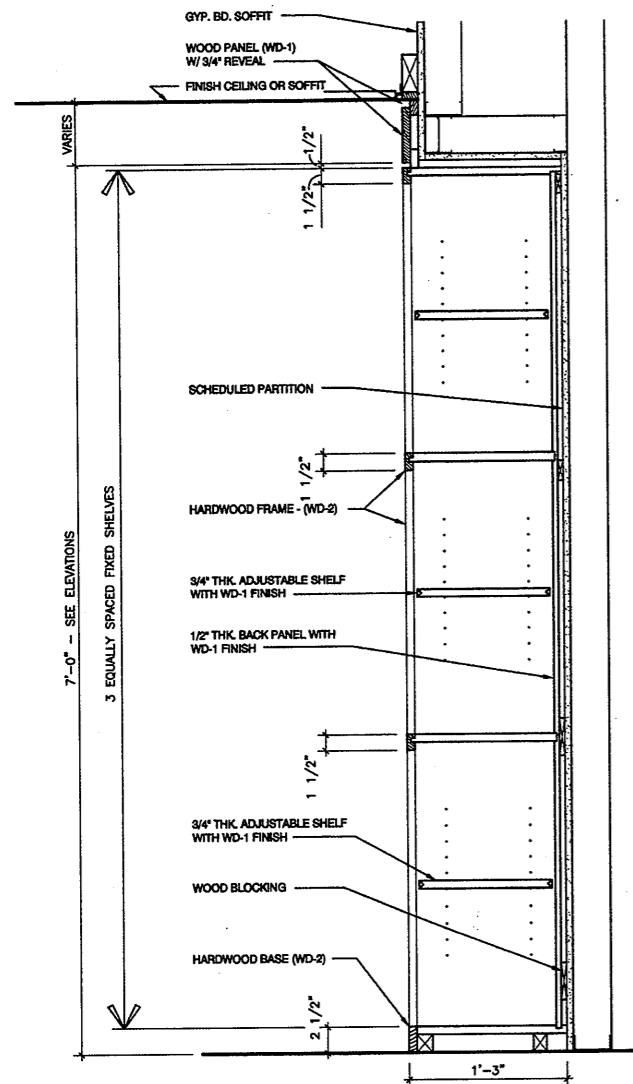

1 SECTION - FULL HT. BOOKCASE

A704

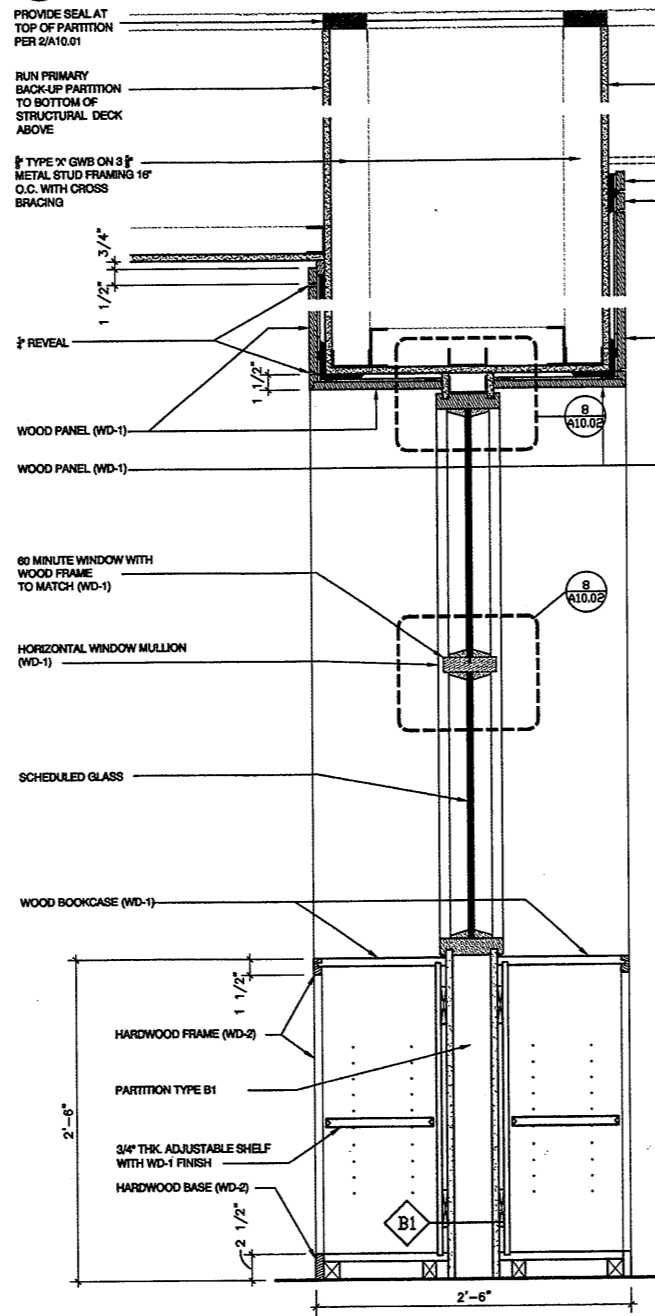

2 SECTION - BOOKCASE WITH WINDOW

A704

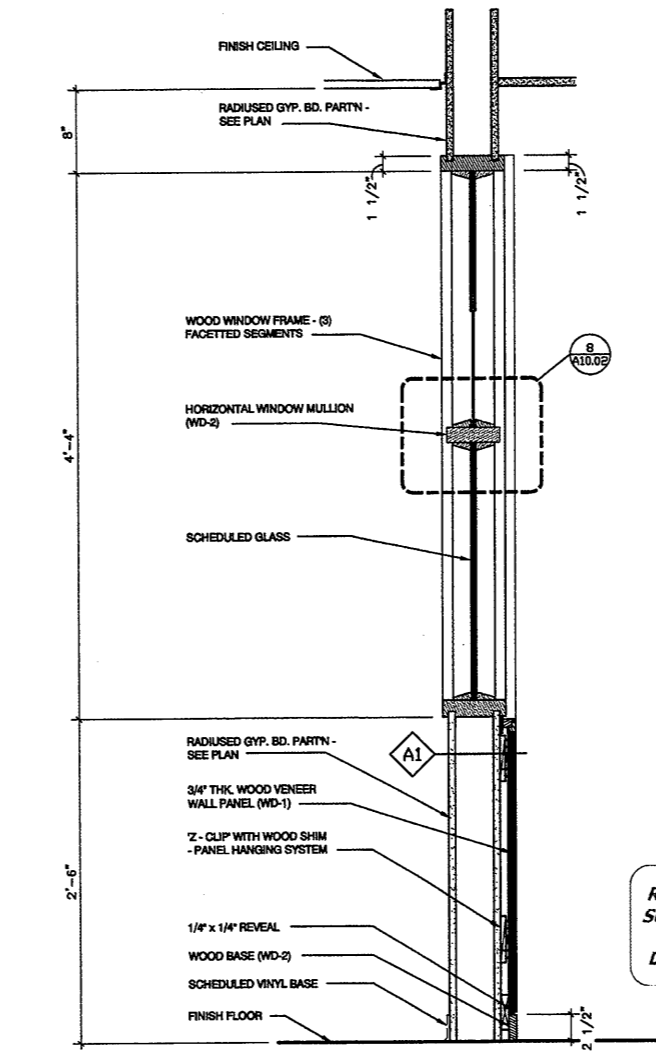

3 SECTION - WOOD WALL PANEL WITH WINDOW

A704

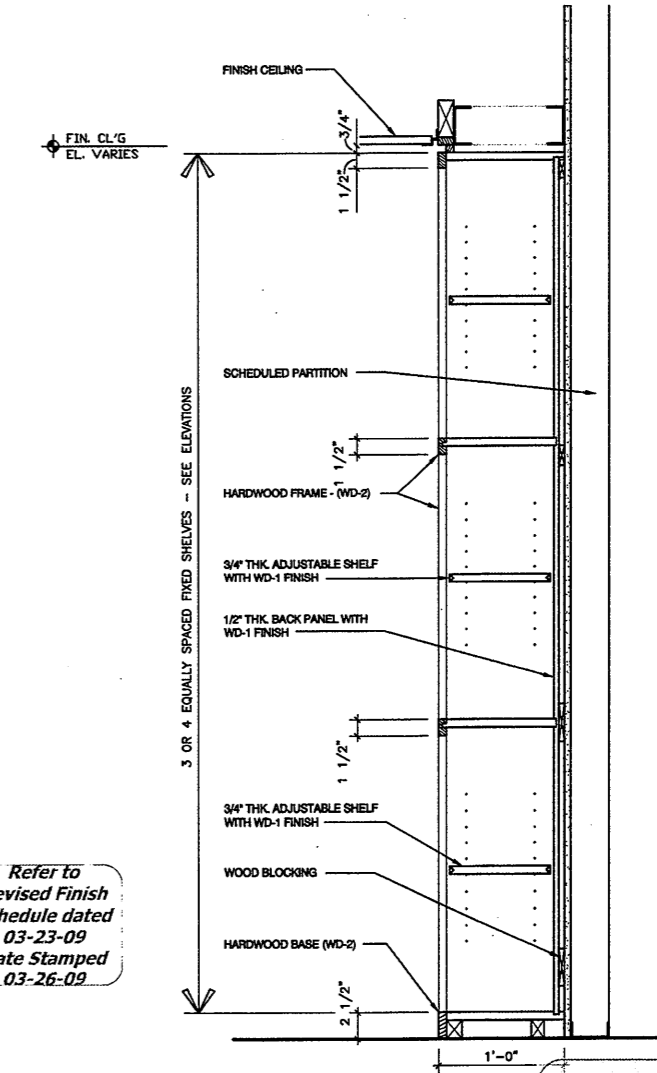

4 SECTION - FULL HT. MILLWORK BOOKCASE

A704

As Built A7.04 Document

THE DRAWINGS AND ALL THE IDEAS, CONCEPTS, DESIGN AND INFORMATION REPRESENTED HEREIN ARE OWNED BY HERBERT S. NEWMAN AND PARTNERS P.C. AND NO PART THEREOF SHALL BE REPRODUCED OR TRANSMITTED IN ANY FORM OR BY ANY MEANS, ELECTRONIC OR MECHANICAL, INCLUDING PHOTOCOPYING, RECORDING, OR BY ANY INFORMATION STORAGE AND RETRIEVAL SYSTEM, WITHOUT THE WRITTEN PERMISSION OF HERBERT S. NEWMAN AND PARTNERS P.C.

HERBERT S. NEWMAN AND PARTNERS P.C. ARCHITECTS
 300 YORK STREET
 NEW HAVEN, CONNECTICUT 06511 (203) 772-1880

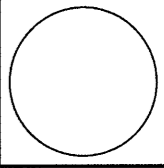

RENOVATIONS TO
 THE FERGUSON LIBRARY
 ONE PUBLIC LIBRARY PLAZA
 STAMFORD, CT 06904
 CONSTRUCTION / VE SET

Drawing Title
 MILLWORK DETAILS
 Scale 1 1/2" = 1'-0"
 Project No. 0019.00
 Date June 2008
 REVISIONS
 NO. DATE DESC.

Sheet No.

PAV015/010/013/014/015/016/017/018/019/020/021/022/023/024/025/026/027/028/029/030/031/032/033/034/035/036/037/038/039/040/041/042/043/044/045/046/047/048/049/050/051/052/053/054/055/056/057/058/059/060/061/062/063/064/065/066/067/068/069/070/071/072/073/074/075/076/077/078/079/080/081/082/083/084/085/086/087/088/089/090/091/092/093/094/095/096/097/098/099/100

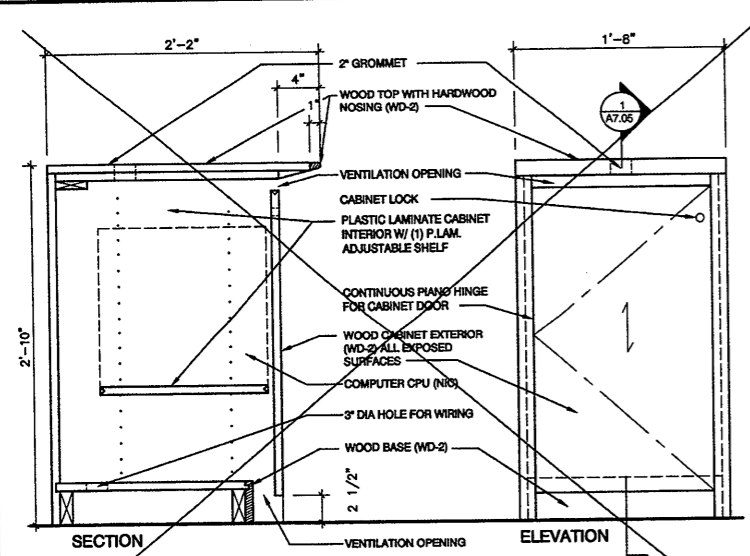

SECTION / ELEVATION - 'PAC STATION'

NOT IN CONTRACT - OWNER TO FURNISH

Revised per ASI-011, ASK-046
 Superseded by Direction of JLG / Mr. DiMatia

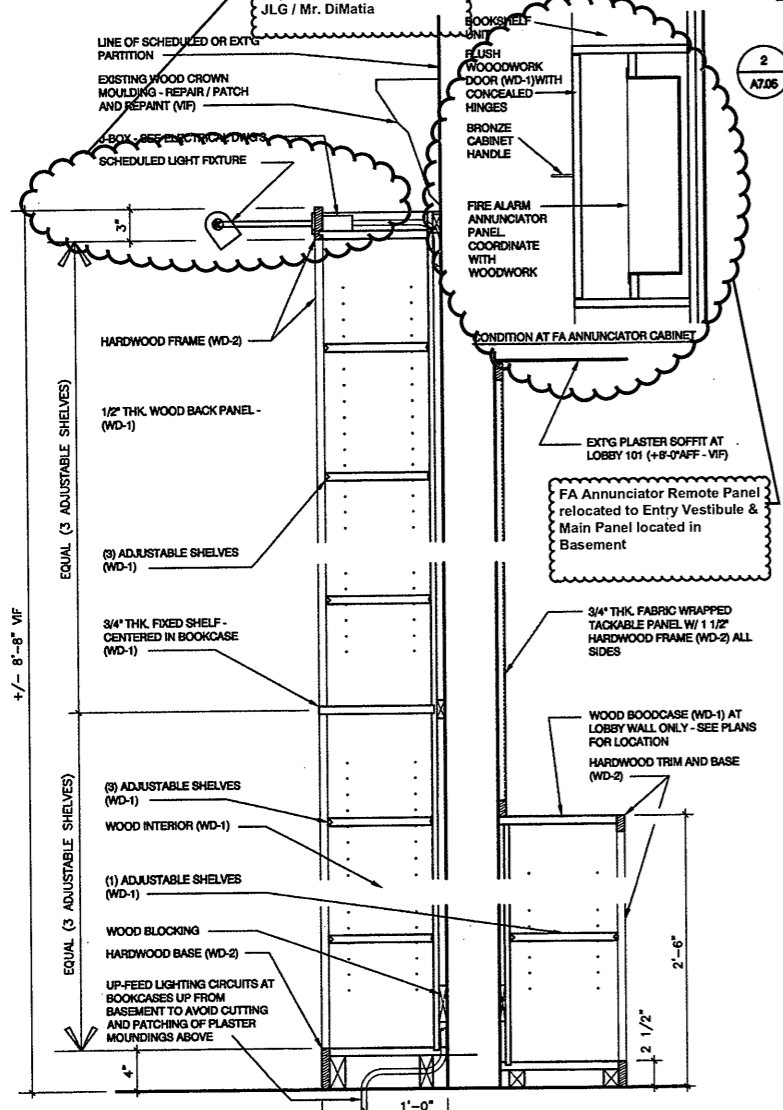

SECTION - BOOKCASE IN ROOMS 102 AND 103

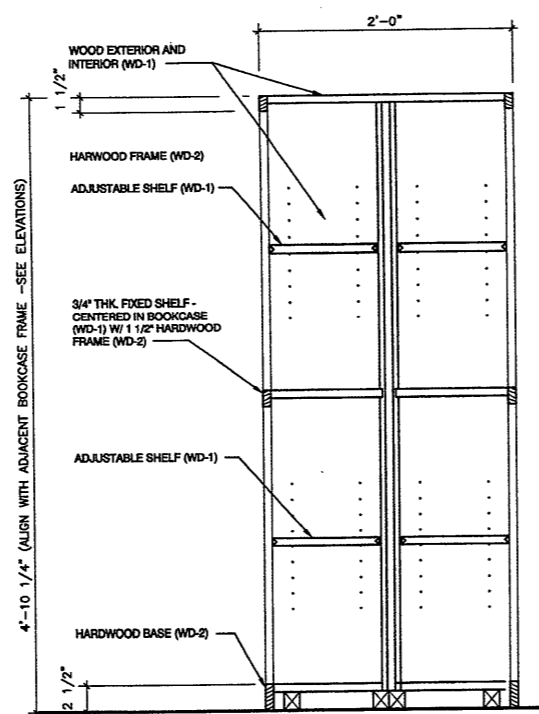

SECTION - BACK TO BACK BOOKCASE

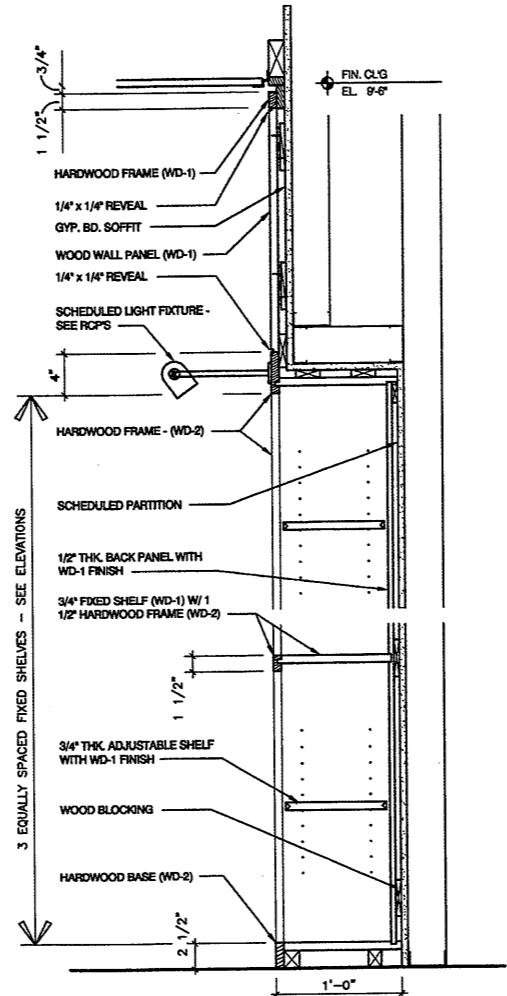

SECTION - BOOKCASE W/ LIGHT

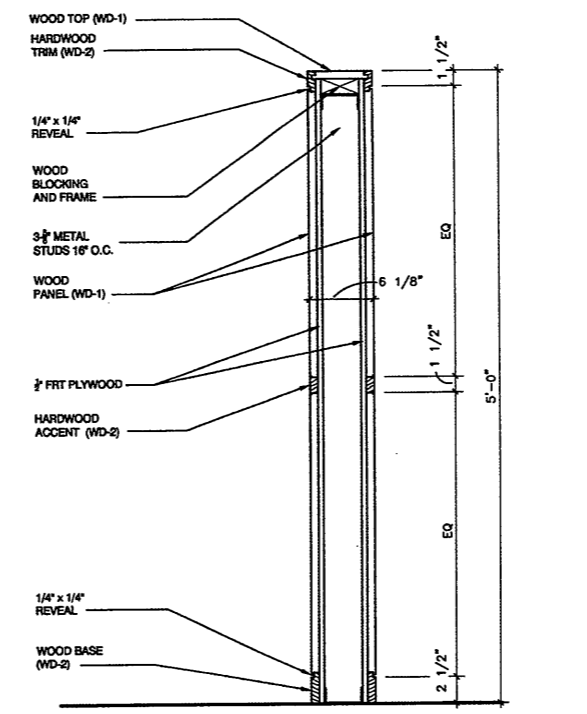

SECTION - LOW WOOD WALL AT COPY RM 211

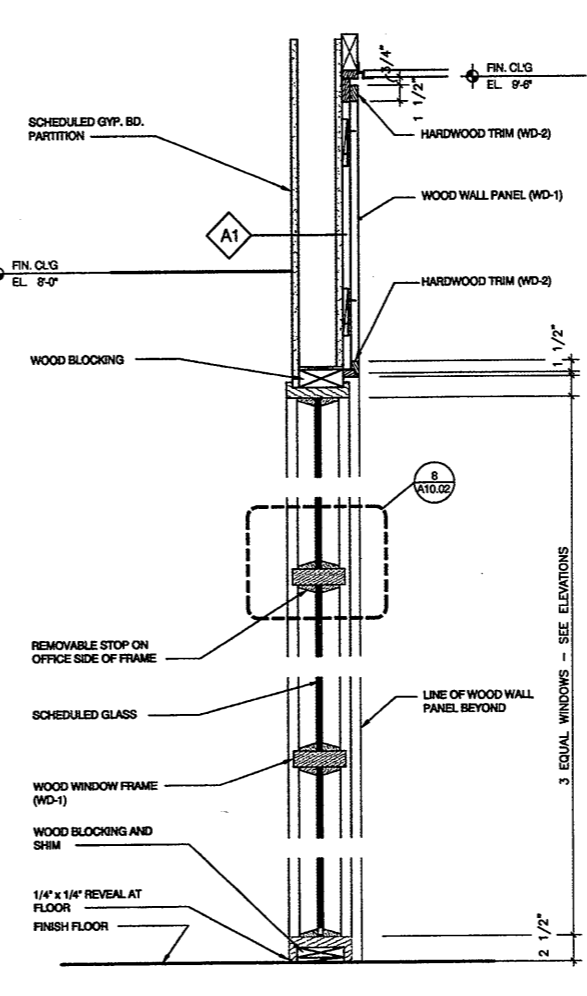

SECTION - WD WINDOW AT STUDY ROOMS 208 & 209

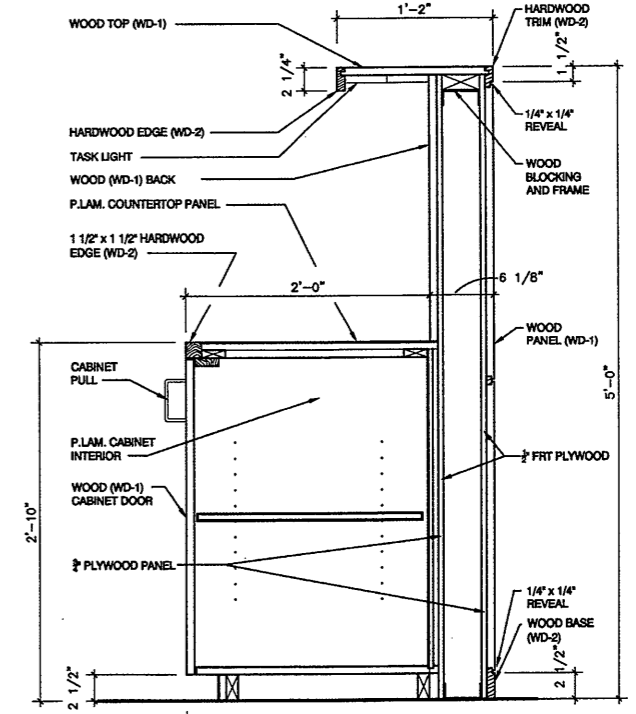

SECTION - COUNTER AT COPY 211

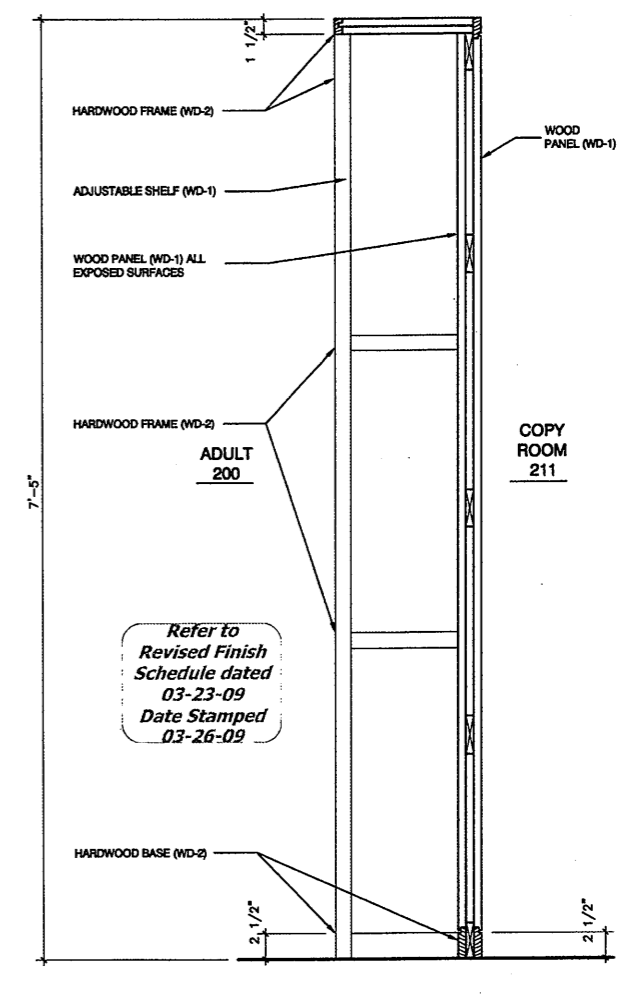

SECTION - BOOKCASE AT COPY ROOM 211

THE DRAWINGS AND ALL THE DATA, SPECIFICATIONS, NOTES AND CONDITIONS THEREON ARE OWNED BY AND REMAIN THE PROPERTY OF HERBERT S. NEWMAN AND PARTNERS P.C. NO PART THEREOF SHALL BE REPRODUCED OR TRANSMITTED IN ANY FORM OR BY ANY MEANS, ELECTRONIC OR MECHANICAL, INCLUDING PHOTOCOPYING, RECORDING, OR BY ANY INFORMATION STORAGE AND RETRIEVAL SYSTEM, WITHOUT THE WRITTEN PERMISSION OF HERBERT S. NEWMAN AND PARTNERS P.C.

HERBERT S. NEWMAN AND PARTNERS P.C. ARCHITECTS
 300 YORK STREET NEW HAVEN, CONNECTICUT 06511 (203) 772-1800

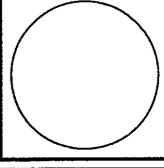

RENOVATIONS TO
 THE FERGUSON LIBRARY
 ONE PUBLIC LIBRARY PLAZA
 STAMFORD, CT 06904
 CONSTRUCTION / VE SET

Drawing Title
 MILLWORK DETAILS

Scale 1 1/2" = 1'-0"
 Project No. 0019.00
 Date June 2008

REVISIONS
 NO. DATE DESC.

Sheet No.

A7.05

Refer to
 Revised Finish
 Schedule dated
 03-23-09
 Date Stamped
 03-26-09

E:\01010018\0000\MILLWORK\BANKS.DWG 12/10/04 2:07 PM A705

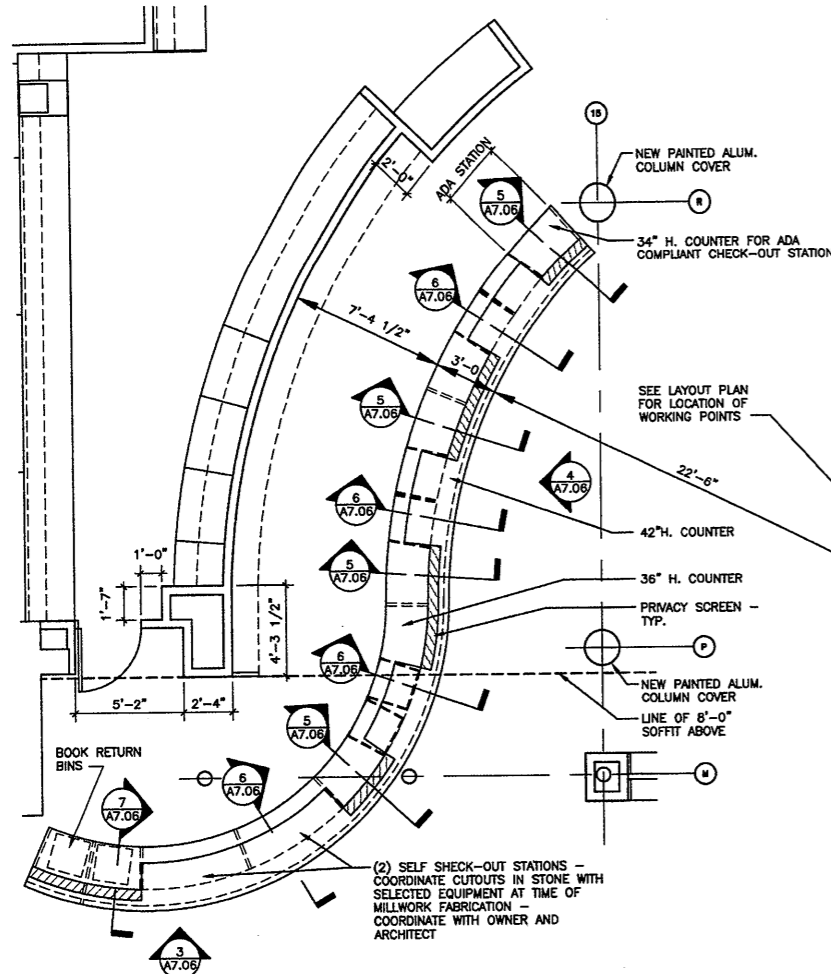

1 ENLARGED PLAN - MAIN CIRCULATION DESK
A7.06 1/4"=1'-0"

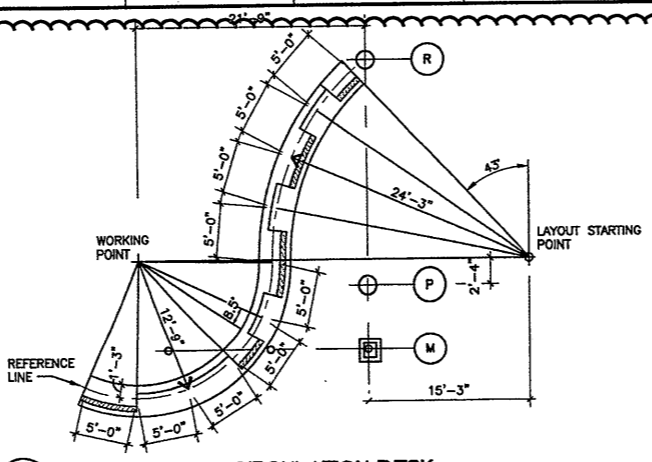

2 LAYOUT PLAN - CIRCULATION DESK
A7.06 1/8"=1'-0"

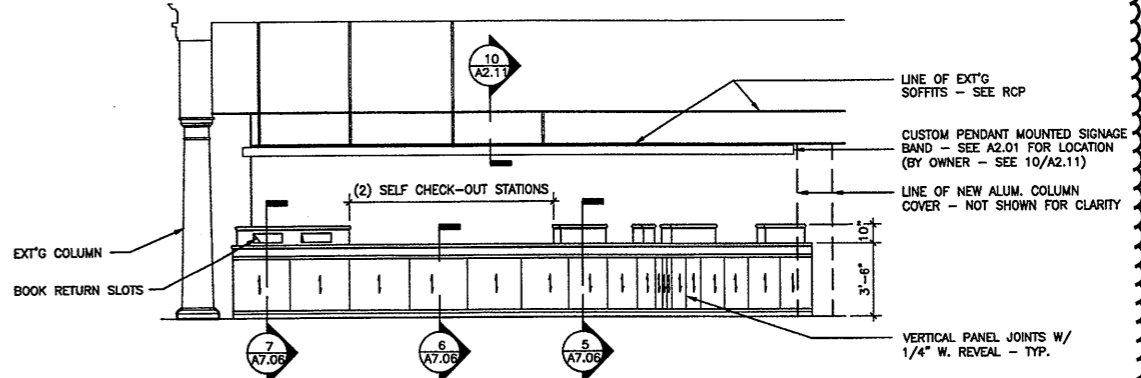

3 WEST ELEVATION - CIRCULATION DESK
A7.06 1/4"=1'-0"

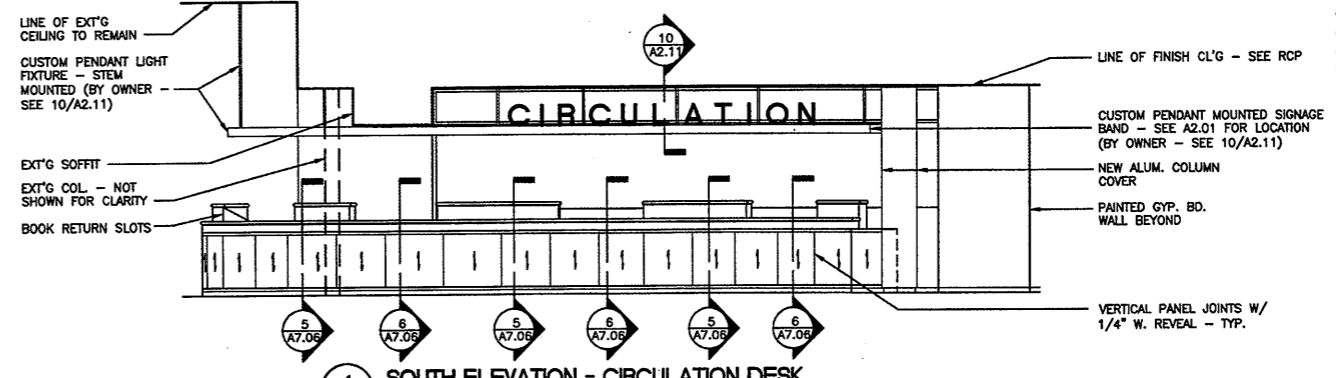

4 SOUTH ELEVATION - CIRCULATION DESK
A7.06 1/4"=1'-0"

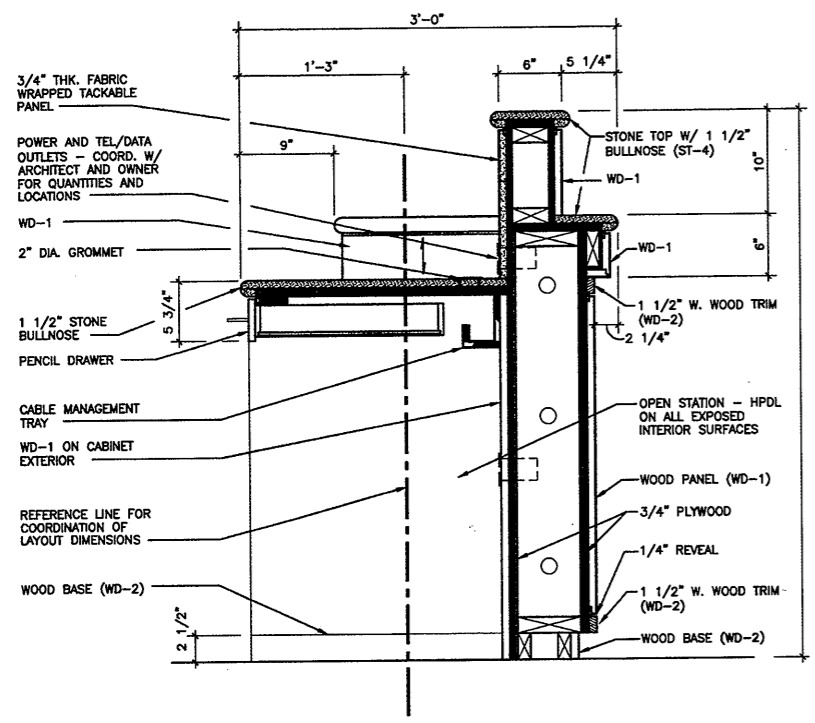

5 DETAIL - SECTION THRU CIRC. DESK
A7.06 1 1/2"=1'-0"

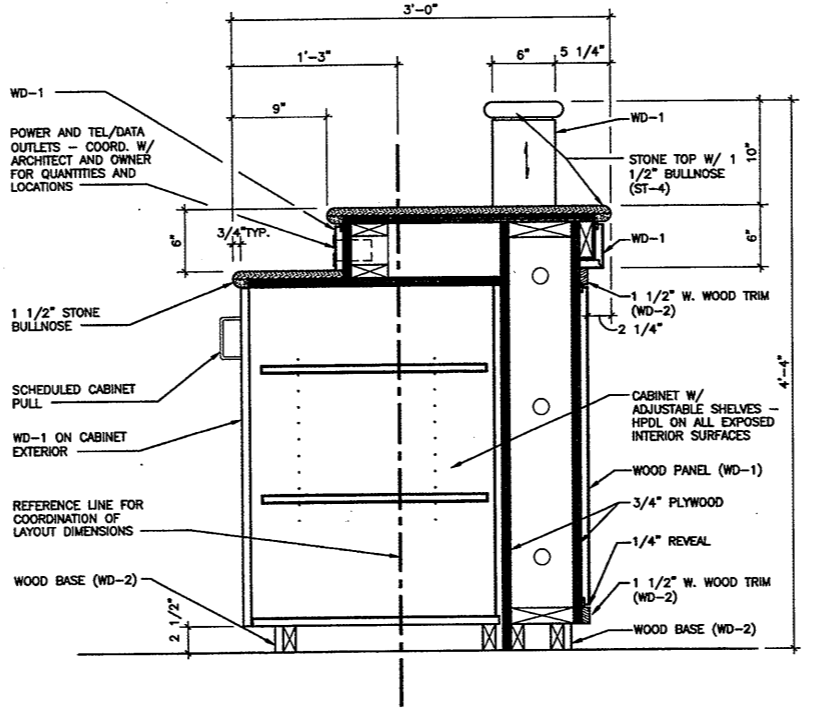

6 DETAIL - SECTION THRU CIRC. DESK
A7.06 1 1/2"=1'-0"

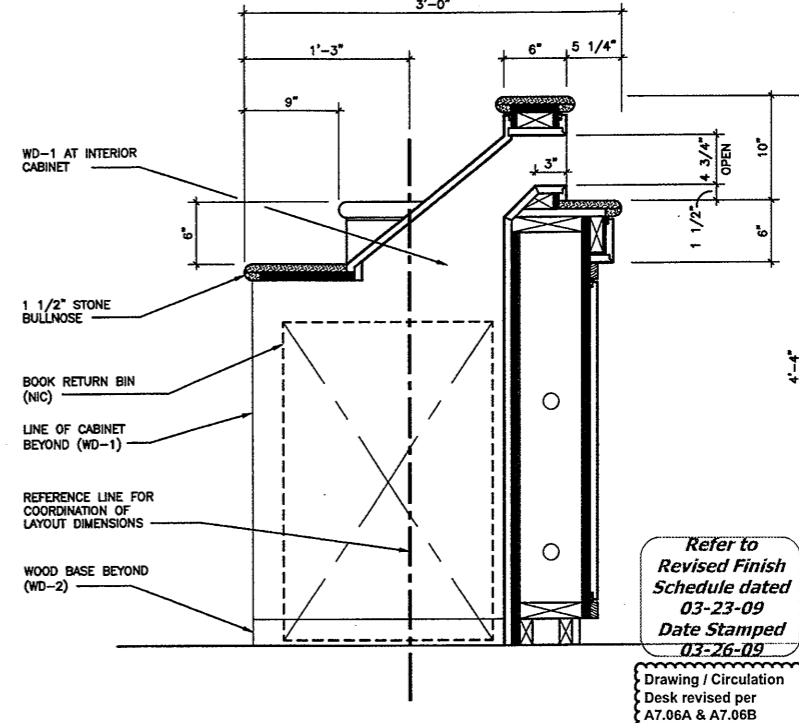

7 DETAIL - SECTION THRU CIRC. DESK BOOK RETURN
A7.06 1 1/2"=1'-0"

THE DRAWING AND ALL THE DATA, INFORMATION, DESIGN AND CONSTRUCTION THEREON OR HEREON ARE THE PROPERTY OF HERBERT S. NEWMAN AND PARTNERS P.C. AND SHALL REMAIN THE PROPERTY OF HERBERT S. NEWMAN AND PARTNERS P.C. NO PART OF THIS DRAWING OR INFORMATION HEREON SHALL BE REPRODUCED OR TRANSMITTED IN ANY FORM OR BY ANY MEANS, ELECTRONIC OR MECHANICAL, INCLUDING PHOTOCOPYING, RECORDING, OR BY ANY INFORMATION STORAGE AND RETRIEVAL SYSTEM, WITHOUT THE WRITTEN PERMISSION OF HERBERT S. NEWMAN AND PARTNERS P.C.

HERBERT S. NEWMAN AND PARTNERS P.C. ARCHITECTS
300 YORK STREET NEW HAVEN, CONNECTICUT 06511 (203) 772-1980

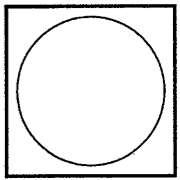

RENOVATIONS TO
THE FERGUSON LIBRARY
ONE PUBLIC LIBRARY PLAZA
STAMFORD, CT 06904
CONSTRUCTION / VE SET

Drawing Title
CIRCULATION DESK - PLANS, ELEVATIONS AND DETAILS

Scale AS NOTED
Project No. 0019.00
Date June 2008

REVISIONS
NO. DATE DESC.

As Built Document

Refer to Revised Finish Schedule dated 03-23-09 Date Stamped 03-26-09

Drawing / Circulation Desk revised per A7.06A & A7.06B Modified at tyhe 06/09/09 Project Meeting

Sheet No.

A7.06

C:\0019\001902\0700\0019A706.DWG 12/10/04 2:05 PM A706

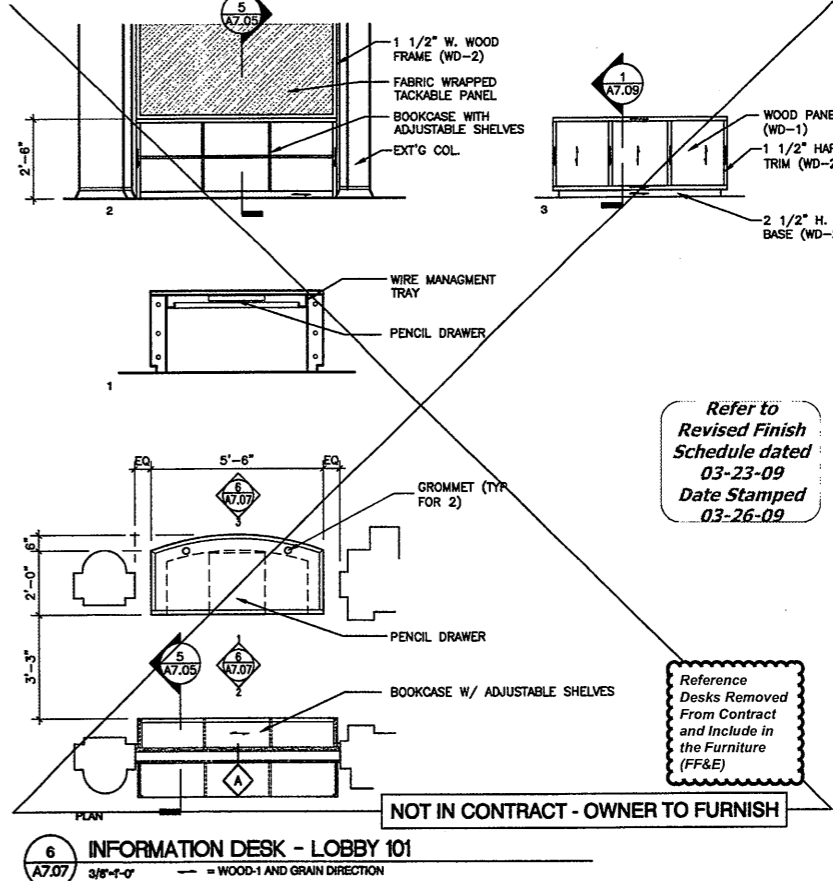
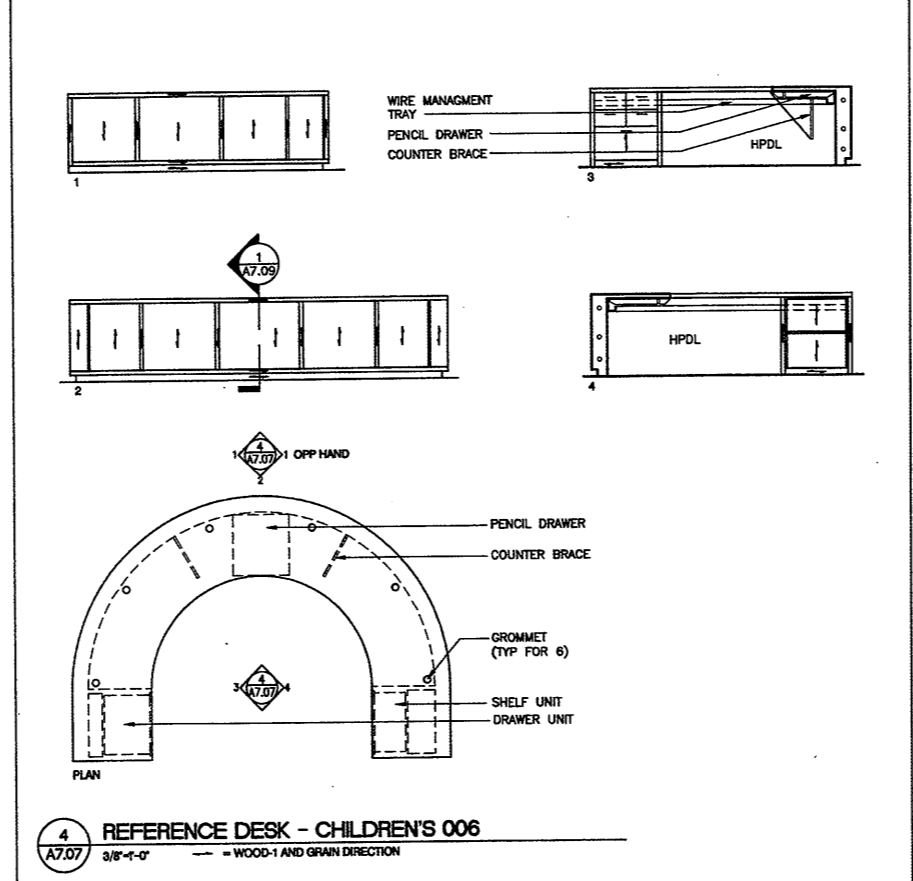
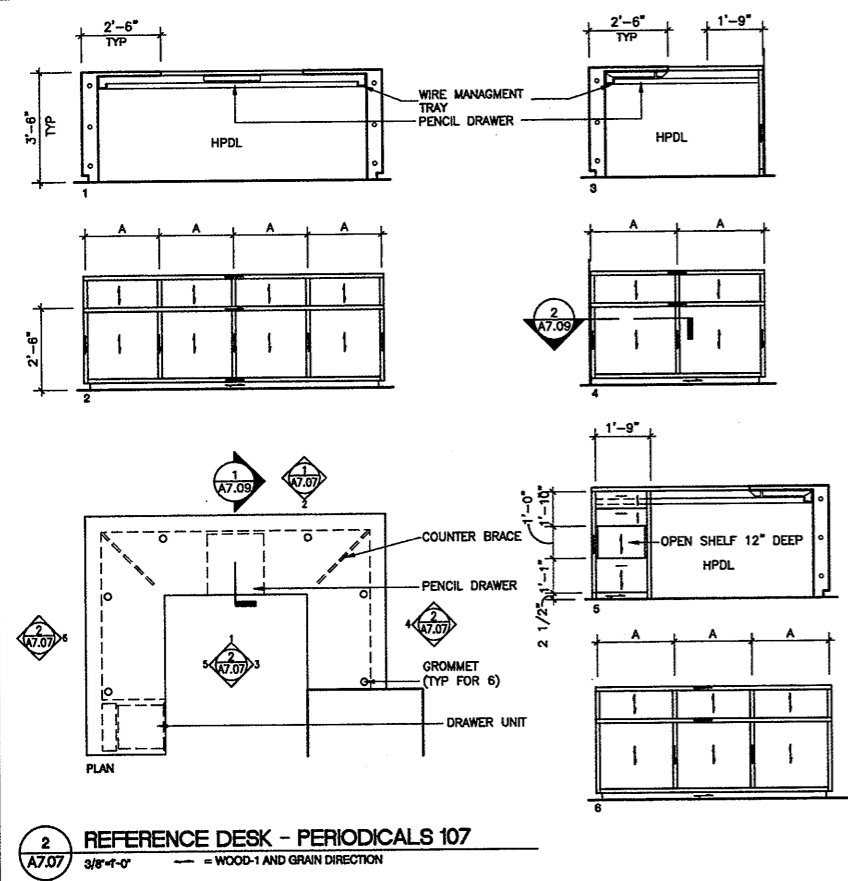
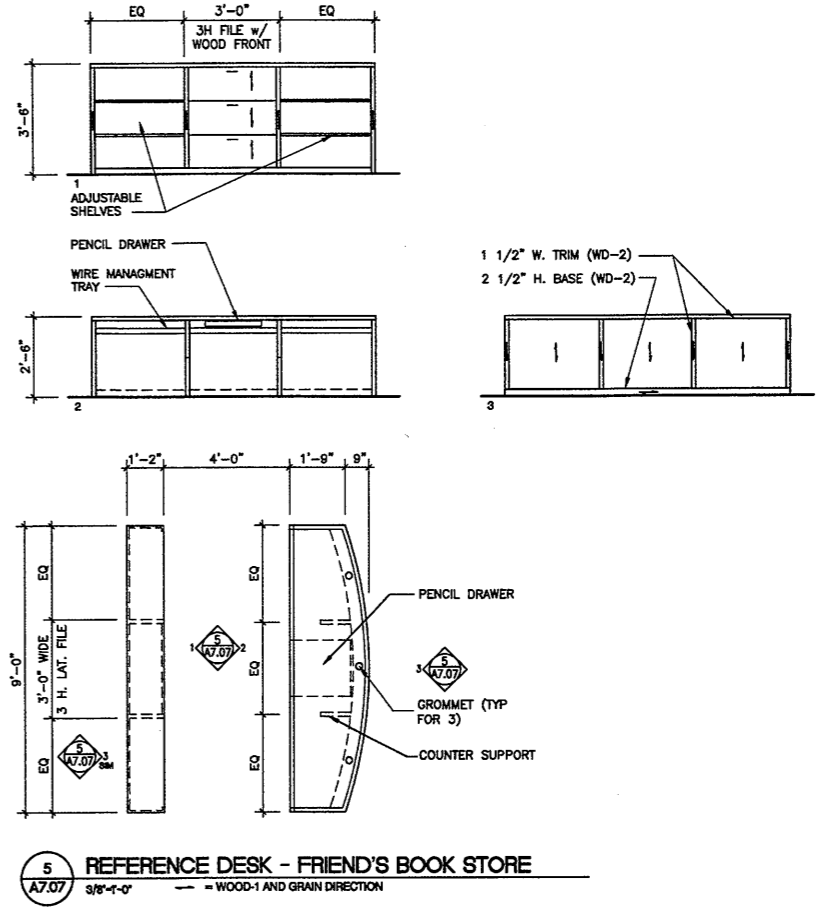
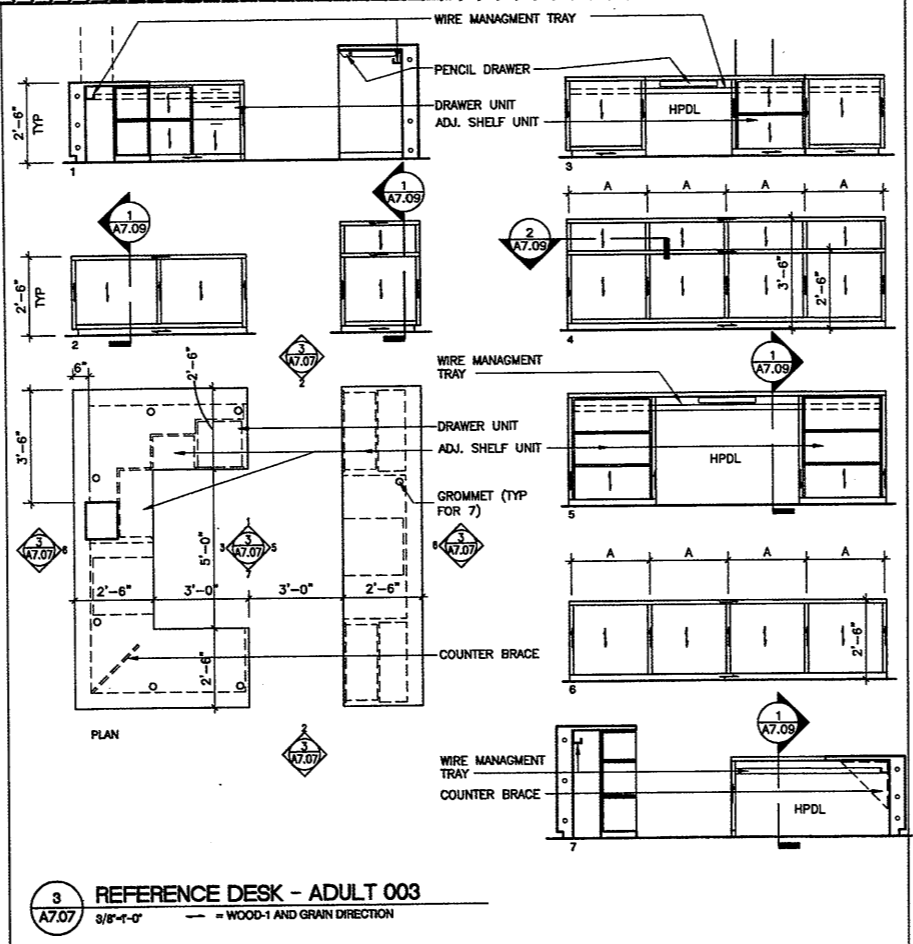
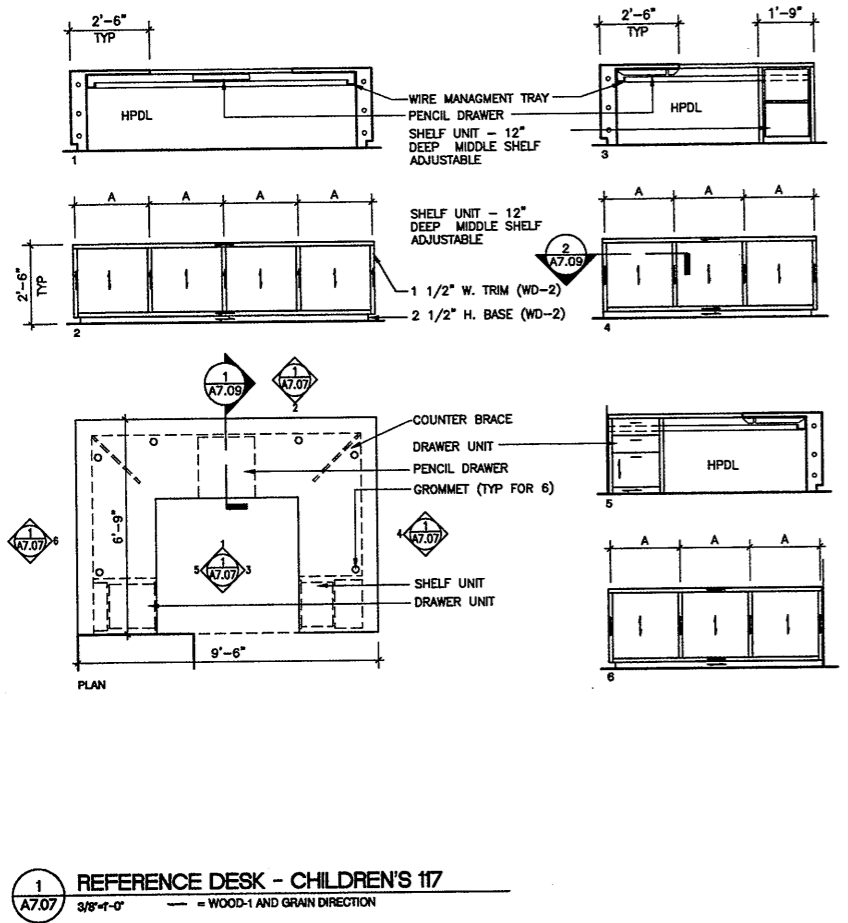

THE DRAWINGS AND ALL THE BOARDS, AMENDMENTS, ORDERS AND REPRESENTED THEREBY, ARE OWNED BY HERBERT S. NEWMAN AND PARTNERS P.C. NO PART THEREOF SHALL BE REPRODUCED OR TRANSMITTED IN ANY FORM OR BY ANY MEANS, ELECTRONIC OR MECHANICAL, INCLUDING PHOTOCOPYING, RECORDING, OR BY ANY INFORMATION STORAGE AND RETRIEVAL SYSTEM, WITHOUT THE WRITTEN PERMISSION OF HERBERT S. NEWMAN AND PARTNERS P.C.

HERBERT S. NEWMAN AND PARTNERS P.C. ARCHITECTS
 300 YORK STREET NEW HAVEN, CONNECTICUT 06511 (203) 772-1880

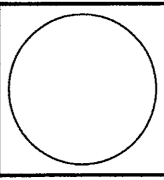

RENOVATIONS TO THE FERGUSON LIBRARY
 ONE PUBLIC LIBRARY PLAZA STAMFORD, CT 06904
CONSTRUCTION / VE SET

Drawing Title: MILLWORK
 Scale: 1/4"=1'-0"
 Project No.: 0019.00
 Date: June 2008

As Built Document

Sheet No.: **A7.07**

Refer to Revised Finish Schedule dated 03-23-09 Date Stamped 03-26-09

Reference Desks Removed From Contract and Include in the Furniture (FF&E)

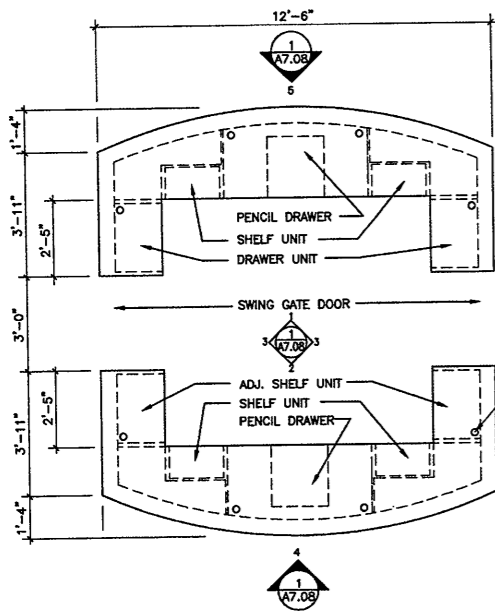

1 REFERENCE DESK - ADULT 300
 A7.08 3/8"-1'-0" — = WOOD-1 AND GRAIN DIRECTION

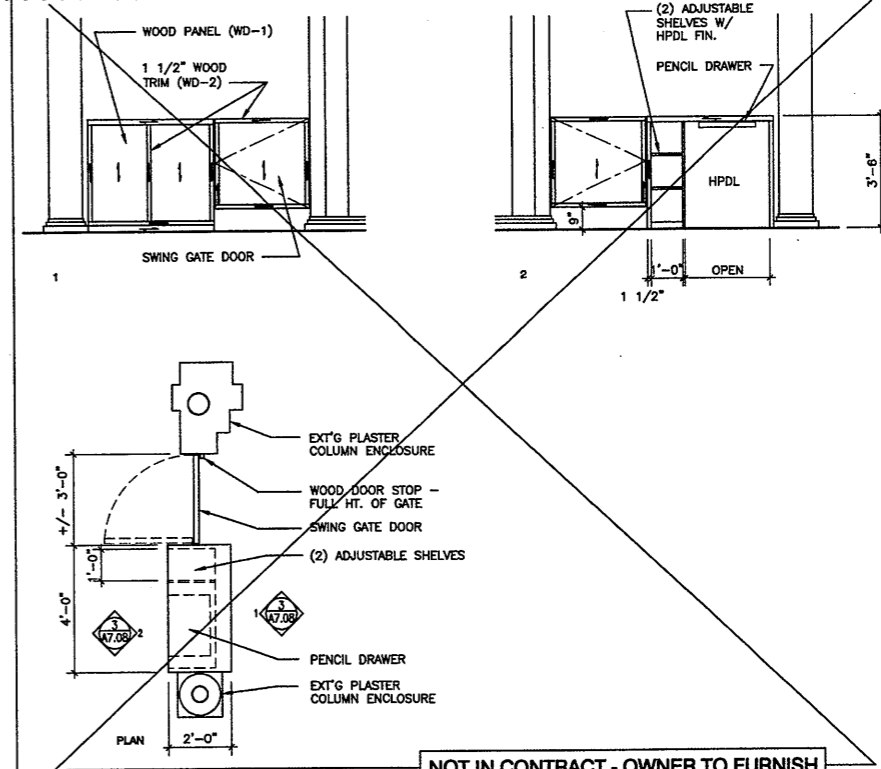
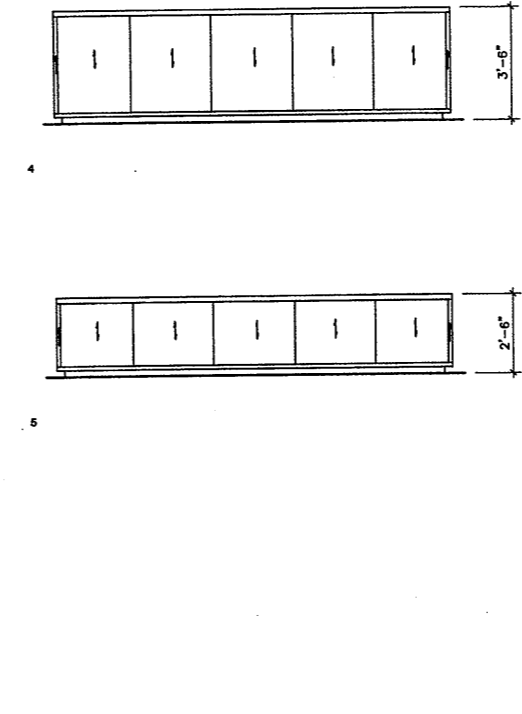
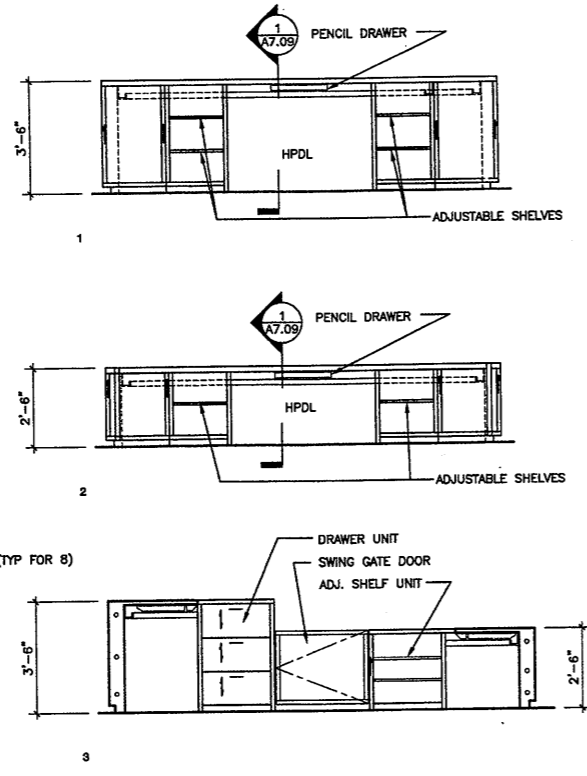

3 SECURITY DESK - LOBBY 101
 A7.08 3/8"-1'-0" — = WOOD-1 AND GRAIN DIRECTION

NOT IN CONTRACT - OWNER TO FURNISH

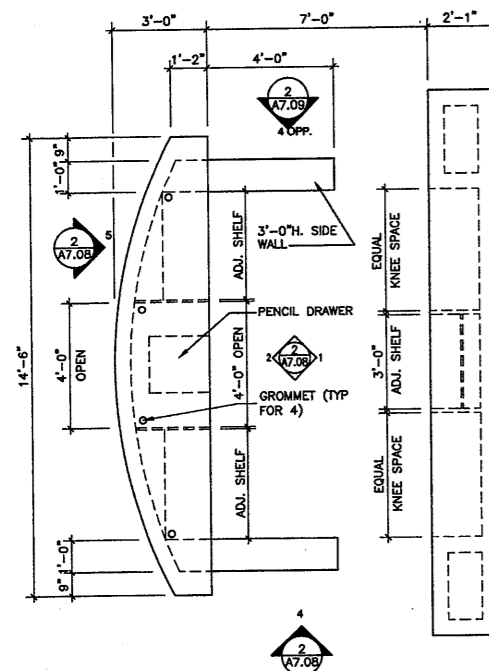

2 REFERENCE DESK - ADULT 200
 A7.08 3/8"-1'-0" — = WOOD-1 AND GRAIN DIRECTION

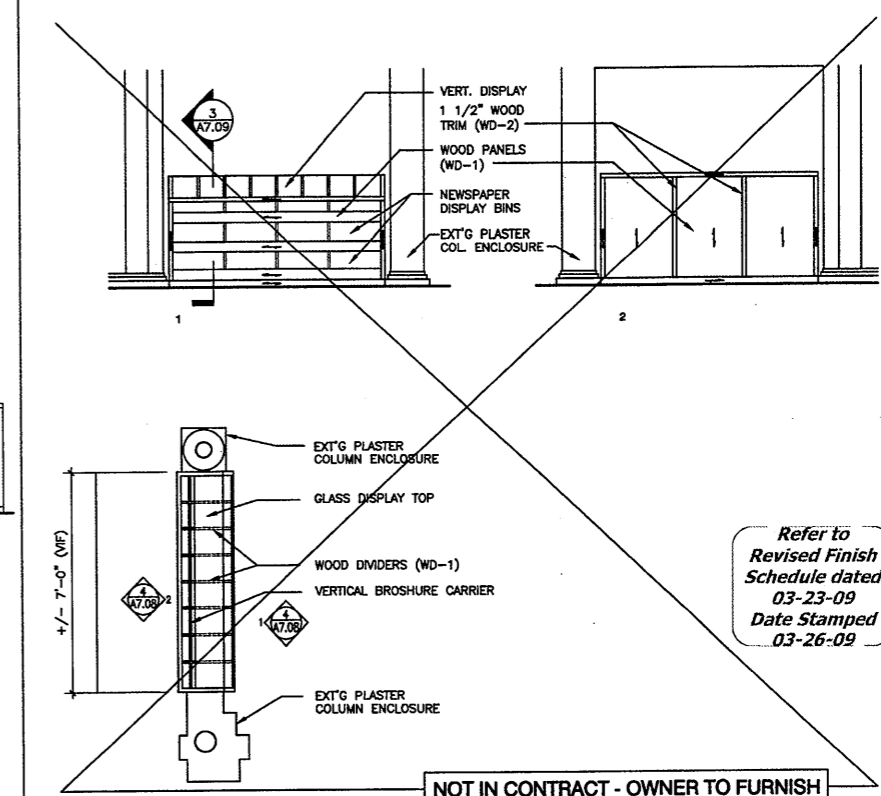
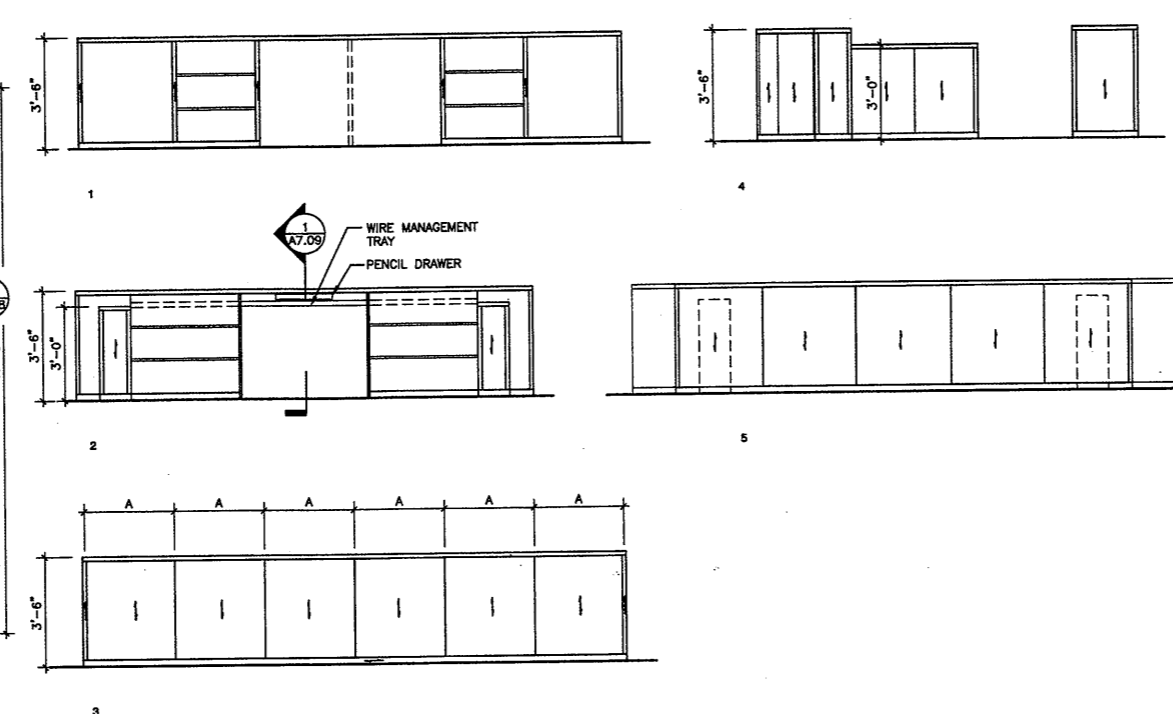

4 BROCHURE DISPLAY - LOBBY 101
 A7.08 3/8"-1'-0" — = WOOD-1 AND GRAIN DIRECTION

NOT IN CONTRACT - OWNER TO FURNISH

Refer to Revised Finish Schedule dated 03-23-09 Date Stamped 03-26-09

Reference Desks Removed From Contract and Include in the Furniture (FF&E)

THE DRAWING AND ALL THE DATA, SPECIFICATIONS, CONDITIONS AND NOTATIONS, WHETHER OR NOT INDICATED, HEREBY ARE OWNED BY HERBERT S. NEWMAN AND PARTNERS P.C. NO PART THEREOF SHALL BE REPRODUCED OR TRANSMITTED IN ANY FORM OR BY ANY MEANS, ELECTRONIC OR MECHANICAL, WITHOUT THE WRITTEN PERMISSION OF HERBERT S. NEWMAN AND PARTNERS P.C.

HERBERT S. NEWMAN AND PARTNERS P.C. ARCHITECTS
 300 YORK STREET NEW HAVEN, CONNECTICUT 06511 (860) 772-1800

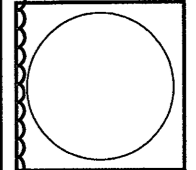

RENOVATIONS TO THE FERGUSON LIBRARY
 ONE PUBLIC LIBRARY PLAZA STAMFORD, CT 06904
 CONSTRUCTION / VE SET

Drawing Title MILLWORK

Scale 1/4"=1'-0"
 Project No. 0019.00
 Date June 2008

REVISIONS NO. DATE DESC.
 As Built Document

Sheet No. A7.08

23/01/09/1000/000/MILLWORK/06/06/06.DWG 12/13/04 11:32 AM A709

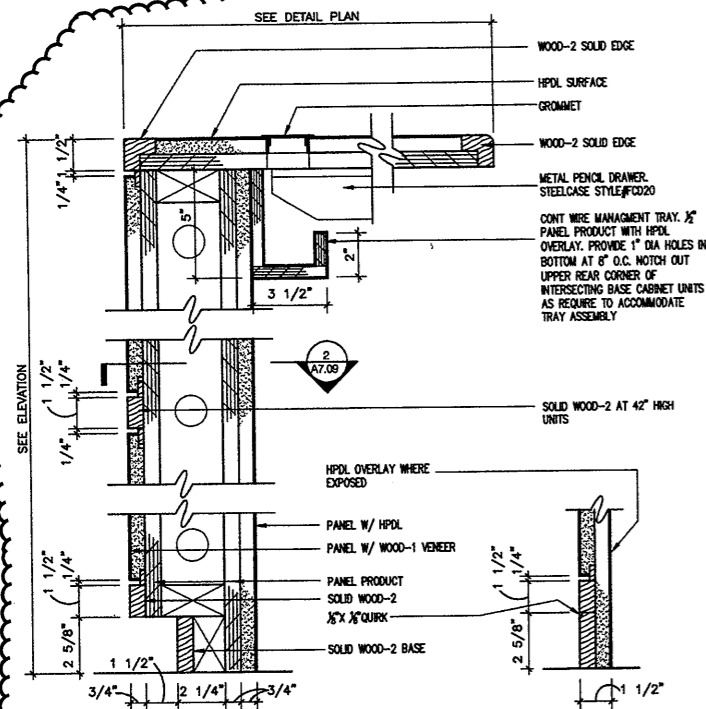

1 DETAIL - COUNTER
A7.09 3'-4'-0"

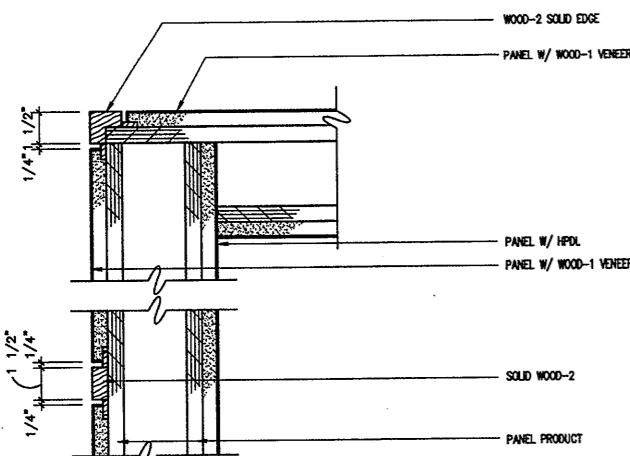

2 PLAN DETAIL - CORNER DETAIL
A7.09 3'-4'-0"

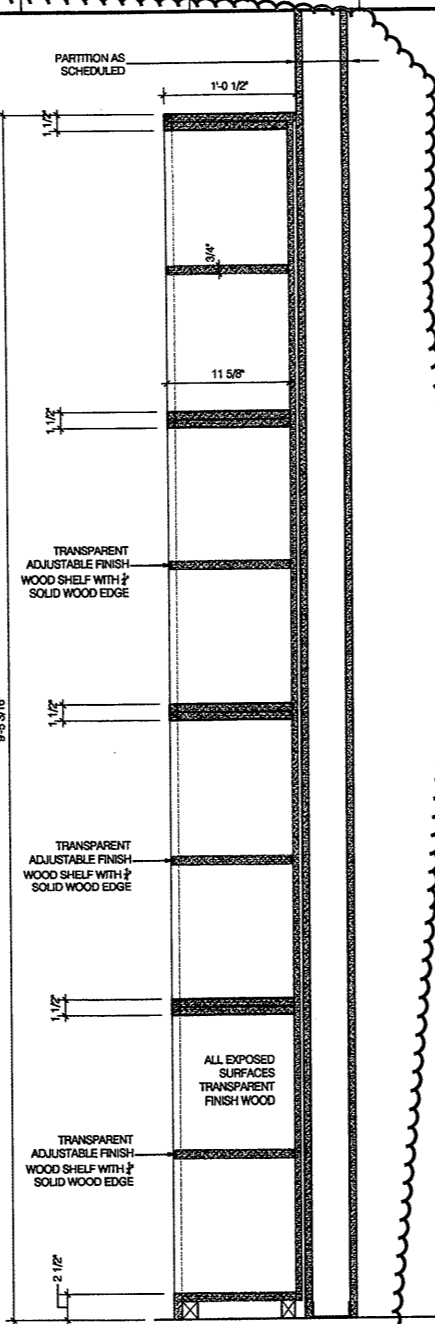

4 SECTION AT ADULT 300 WOODWORK
A7.09 1'-0 1/2" x 1'-0"

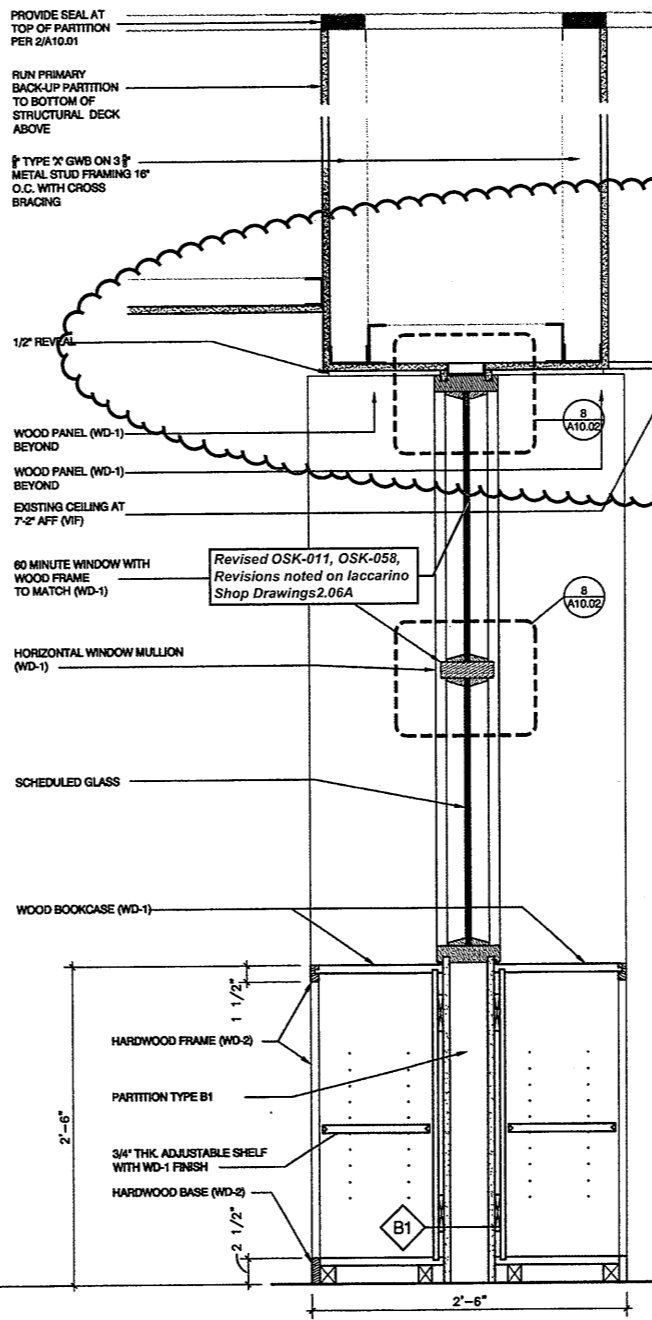

5 SECTION AT CHILDREN'S 006 WOODWORK
A7.09 1'-0 1/2" x 1'-0"

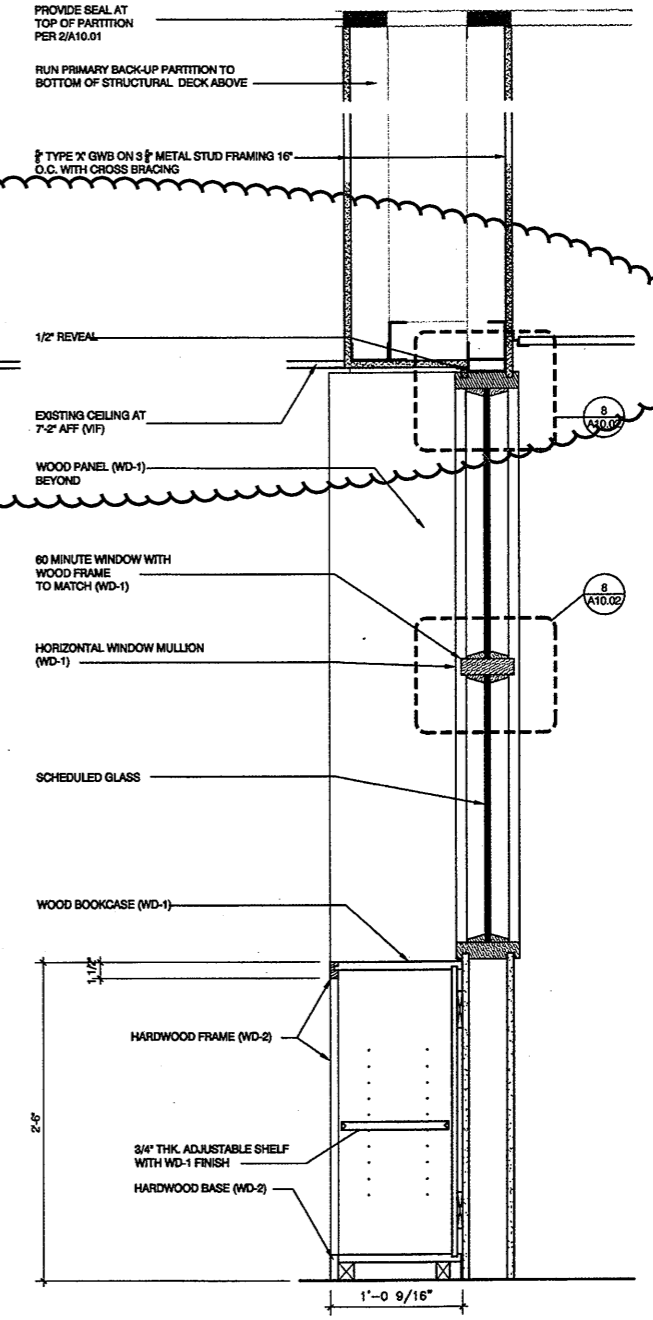

6 SECTION AT CHILDREN'S 008 WOODWORK
A7.09 1'-0 1/2" x 1'-0"

Reference
Desks Removed
From Contract
and Include in
the Furniture
(FF&E)

Refer to
Revised Finish
Schedule dated
03-23-09
Date Stamped
03-26-09

THE DRAWING AND ALL THE NOTES, REPRESENTED THEREBY ARE OWNED BY HERBERT S. NEWMAN AND PARTNERS P.C. ANY REPRODUCTION OR USE OF THIS DRAWING WITHOUT THE WRITTEN PERMISSION OF HERBERT S. NEWMAN AND PARTNERS P.C. IS PROHIBITED.

HERBERT S. NEWMAN AND PARTNERS P.C. ARCHITECTS
300 YORK STREET
NEW HAVEN, CONNECTICUT 06511
(203) 772-1890

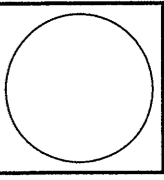

RENOVATIONS TO THE FERGUSON LIBRARY
ONE PUBLIC LIBRARY PLAZA
STAMFORD, CT 06904
CONSTRUCTION / VE SET

Drawing Title
MILLWORK SECTIONS AND DETAILS

Scale AS NOTED
Project No. 0019.00
Date June 2008

REVISIONS
NO. DATE DESC.

As Built Document

Sheet No.

A7.09

THE DRAWING AND ALL THE WORK THEREON SHALL BE THE PROPERTY OF HERBERT S. NEWMAN AND PARTNERS P.C. ARCHITECTS AND SHALL REMAIN THE PROPERTY OF HERBERT S. NEWMAN AND PARTNERS P.C. ARCHITECTS UNLESS OTHERWISE SPECIFICALLY STATED TO THE CONTRARY. NO PART OF THIS DRAWING IS TO BE REPRODUCED OR TRANSMITTED IN ANY FORM OR BY ANY MEANS, ELECTRONIC OR MECHANICAL, INCLUDING PHOTOCOPYING, RECORDING, OR BY ANY INFORMATION STORAGE AND RETRIEVAL SYSTEM, WITHOUT THE WRITTEN PERMISSION OF HERBERT S. NEWMAN AND PARTNERS P.C. ARCHITECTS.

HERBERT S. NEWMAN AND PARTNERS P.C. ARCHITECTS
 300 YORK STREET NEW HAVEN, CONNECTICUT 06511 (203) 772-1880

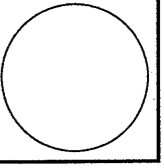

RENOVATIONS TO THE FERGUSON LIBRARY
 ONE PUBLIC LIBRARY PLAZA STAMFORD, CT 06904
 CONSTRUCTION / V E SET

Drawing Title
MILLWORK DETAILS
 Scale 1 1/2" = 1'-0"
 Project No. 0019.00
 Date June 2008

REVISIONS
 NO. DATE DESC.
As Built Document

Sheet No.
A7.11

Deleted per
 ASI-014
 ASK-056
 ASK-057

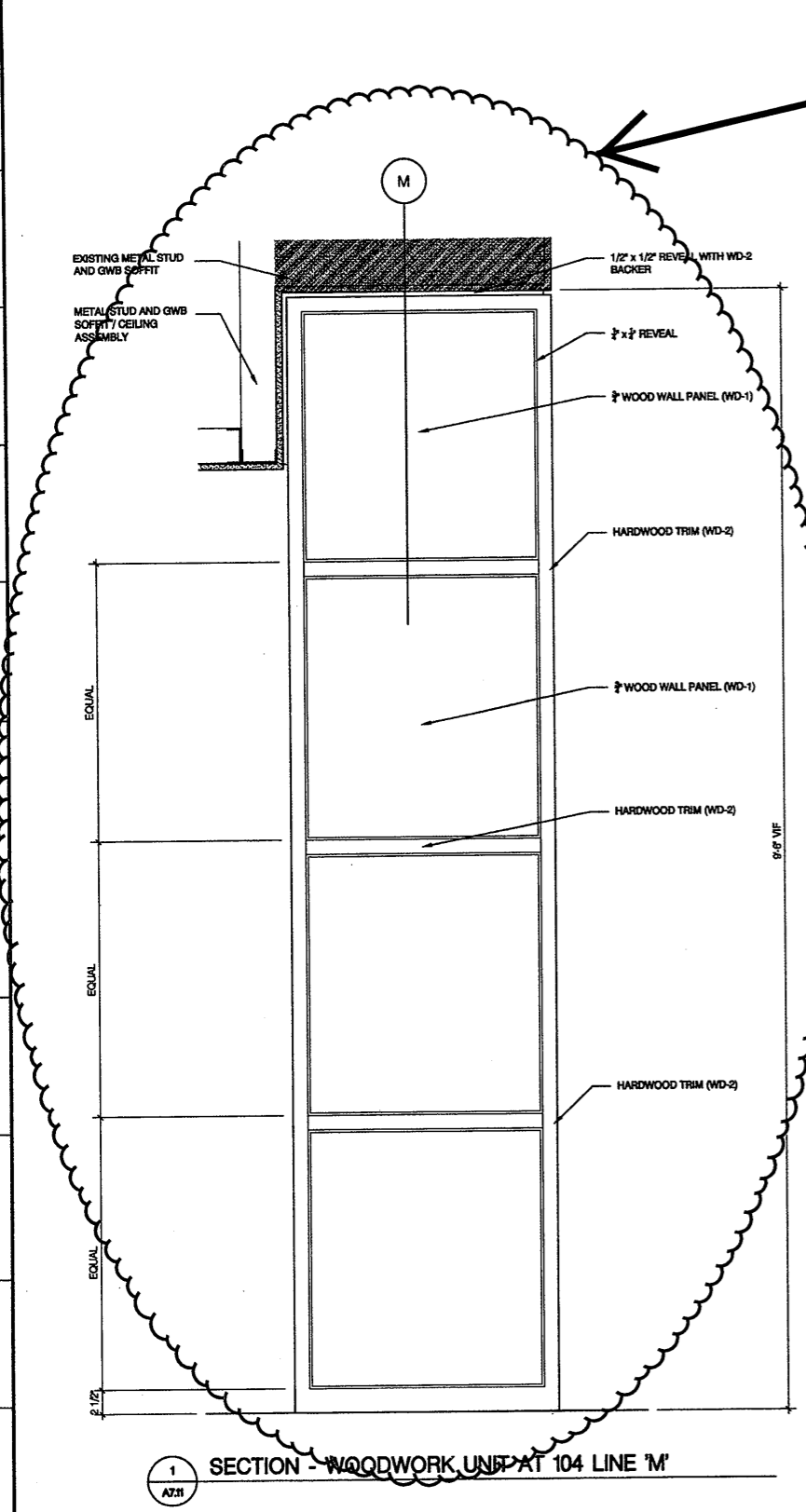

1 SECTION - WOODWORK UNIT AT 104 LINE 'M'
 A7.11

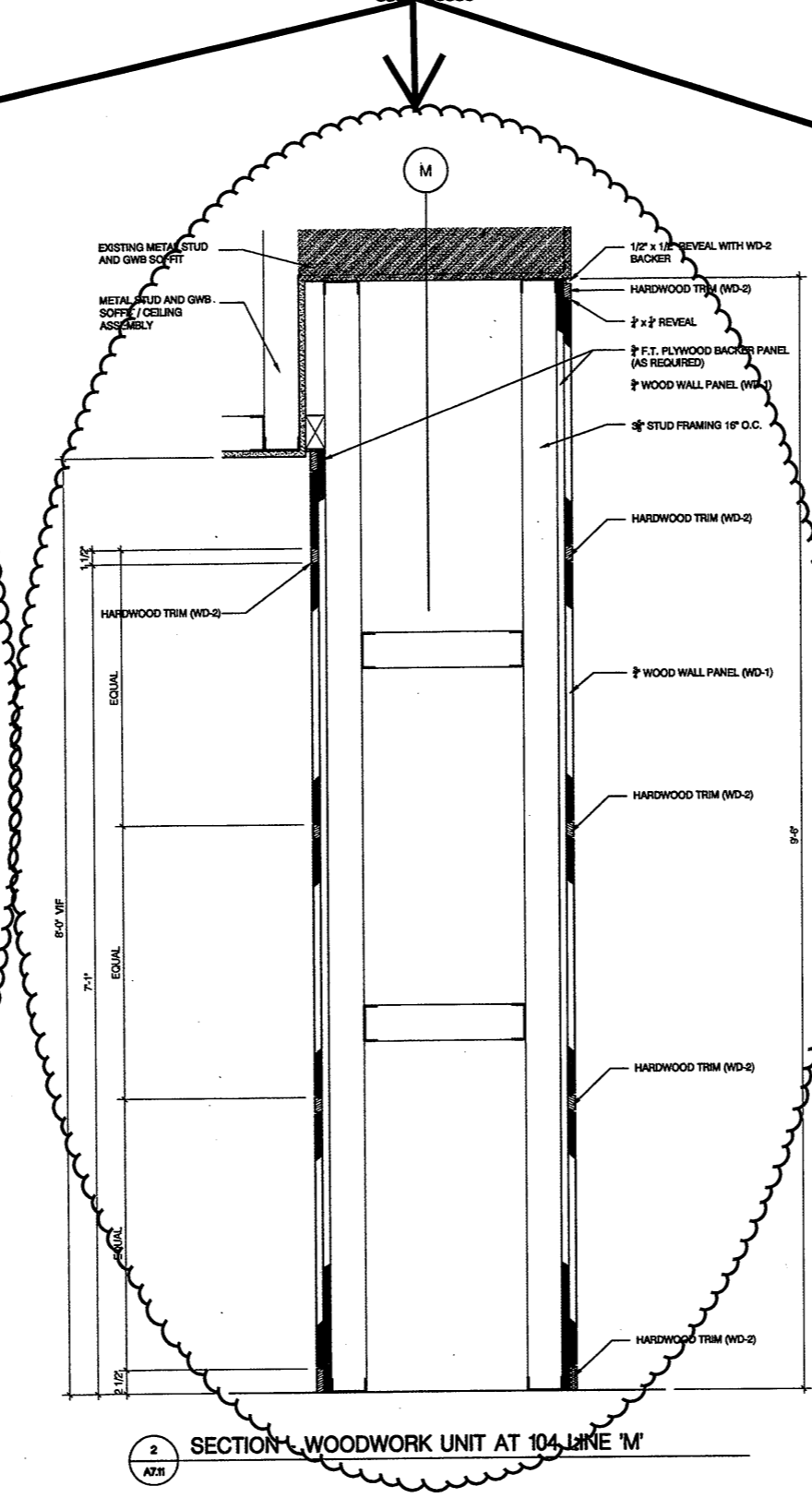

2 SECTION - WOODWORK UNIT AT 104 LINE 'M'
 A7.11

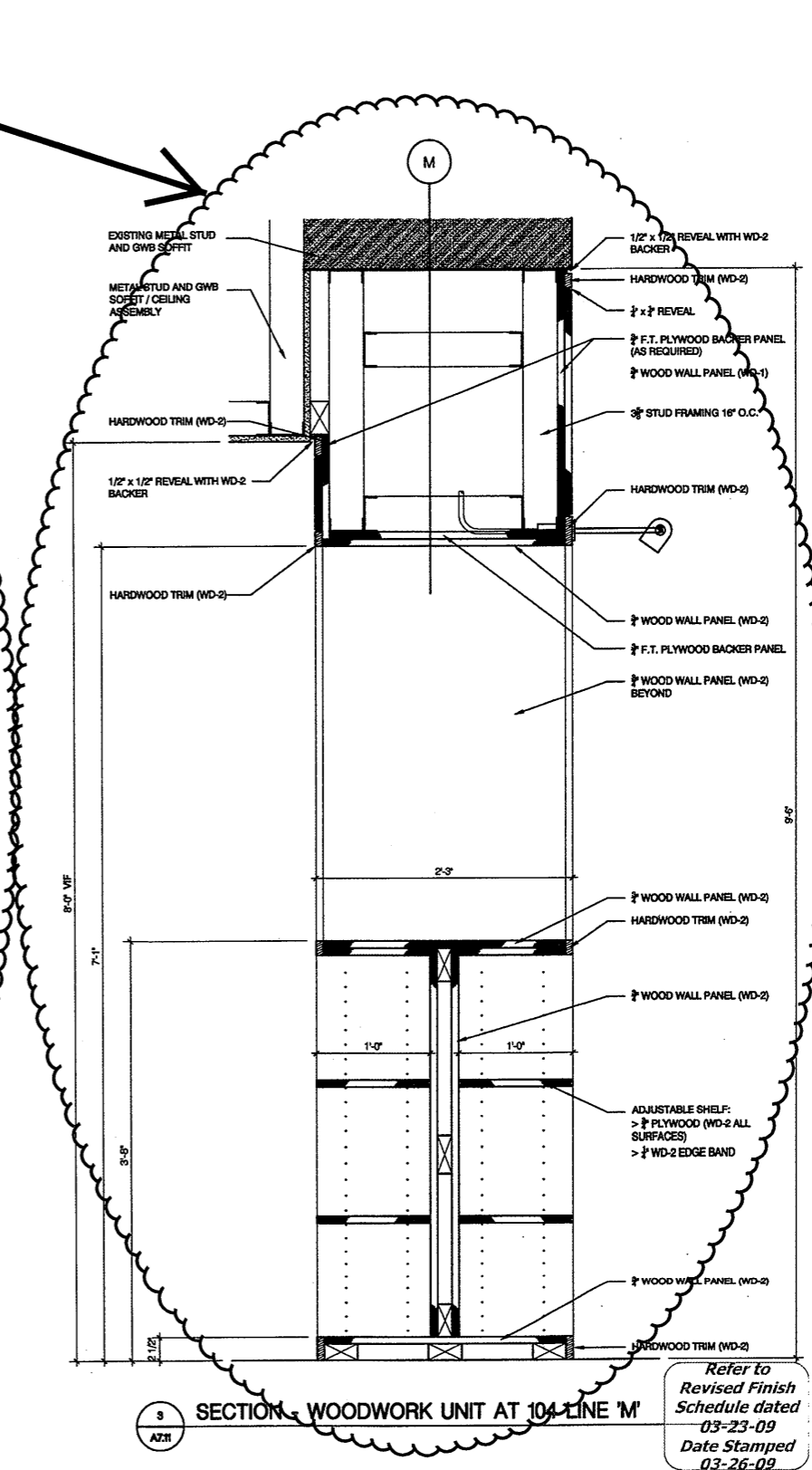

3 SECTION - WOODWORK UNIT AT 104 LINE 'M'
 A7.11

Refer to
 Revised Finish
 Schedule dated
 03-23-09
 Date Stamped
 03-26-09

C:\P01\PROJECTS\2008\03\104\104-01\104-01-01\104-01-01-01.dwg 12/18/08 2:07 PM AZS

THE DRAWINGS AND ALL THE DATA, ARRANGEMENTS, DESIGN AND REPRESENTATION THEREOF ARE OWNED BY AND REMAIN THE PROPERTY OF HERBERT S NEWMAN AND PARTNERS P.C. AND NO PART THEREOF SHALL BE REPRODUCED OR TRANSMITTED IN ANY FORM OR BY ANY MEANS, ELECTRONIC OR MECHANICAL, WITHOUT EXPRESS WRITTEN PERMISSION OF HERBERT S NEWMAN AND PARTNERS P.C. (C)

HERBERT S NEWMAN AND PARTNERS P.C. ARCHITECTS
 300 YORK STREET NEW HAVEN, CONNECTICUT 06511 (203) 772-1990

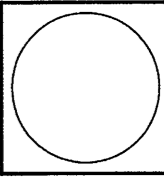

RENOVATIONS TO
 THE FERGUSON LIBRARY
 ONE PUBLIC LIBRARY PLAZA
 STAMFORD, CT 06904
 CONSTRUCTION / VE SET

Drawing Title
 MILLWORK DETAILS
 Scale 1 1/2" = 1'-0"
 Project No. 0019.00
 Date June 2008
 REVISIONS
 NO. DATE DESC.

As Built Document

Sheet No.

A7.12

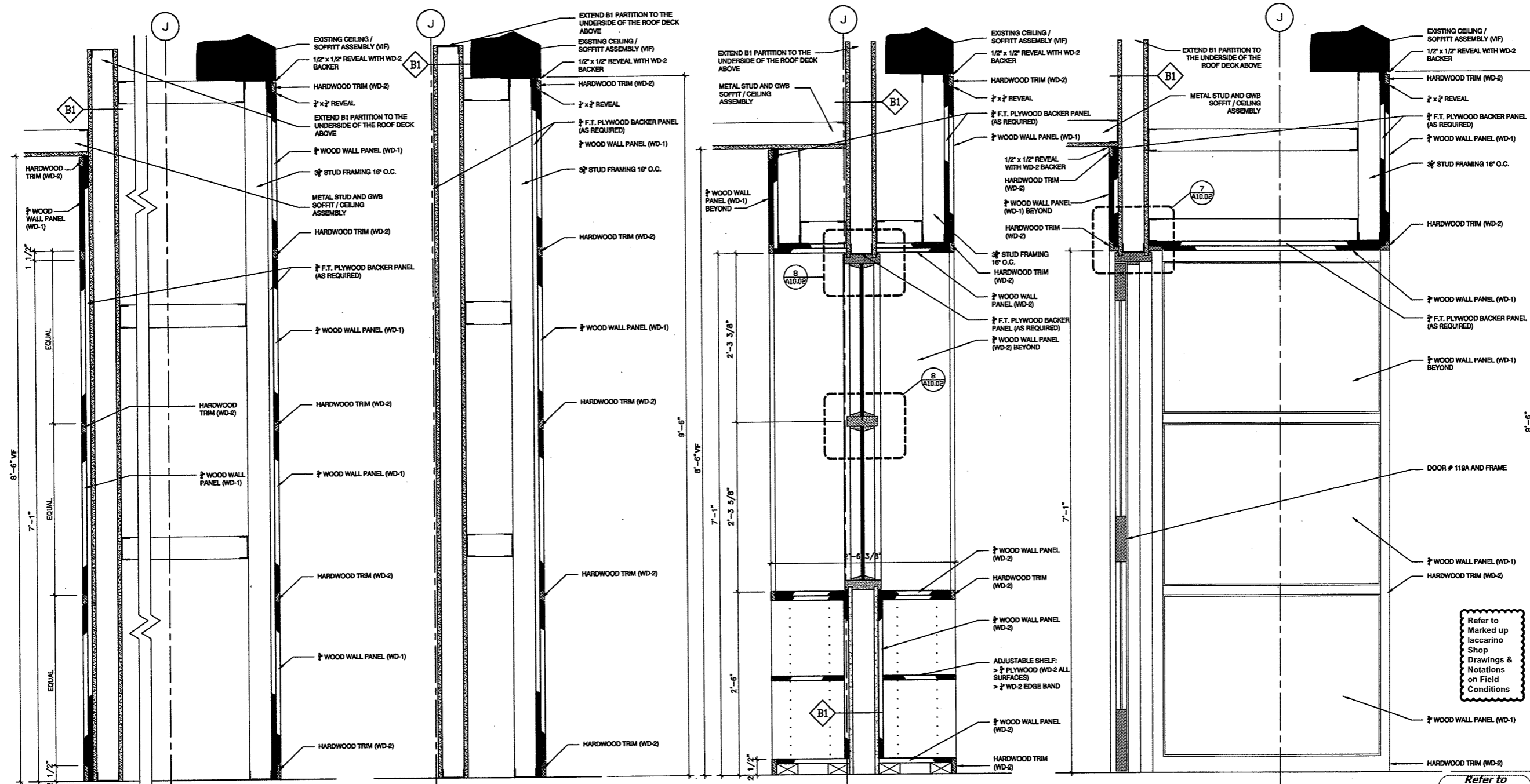

1 SECTION - WOODWORK UNIT AT 119 LINE 'J'
 A7.12

2 SECTION - WOODWORK UNIT AT 119 LINE 'J'
 A7.12

3 SECTION - WOODWORK UNIT AT 119 LINE 'J'
 A7.12

4 SECTION - WOODWORK UNIT AT 119 LINE 'J'
 A7.12

Refer to Revised Finish Schedule dated 03-23-09 Date Stamped 03-26-09

Refer to Marked up Iaccarino Shop Drawings & Notations on Field Conditions

P:\0019\00190019\0019A706\DWG 12/13/04 11:51 AM A704

CA:\0019\0019023\A800(FURN)\0019A801-1STFL.DWG 12/10/04 1:54 PM A801

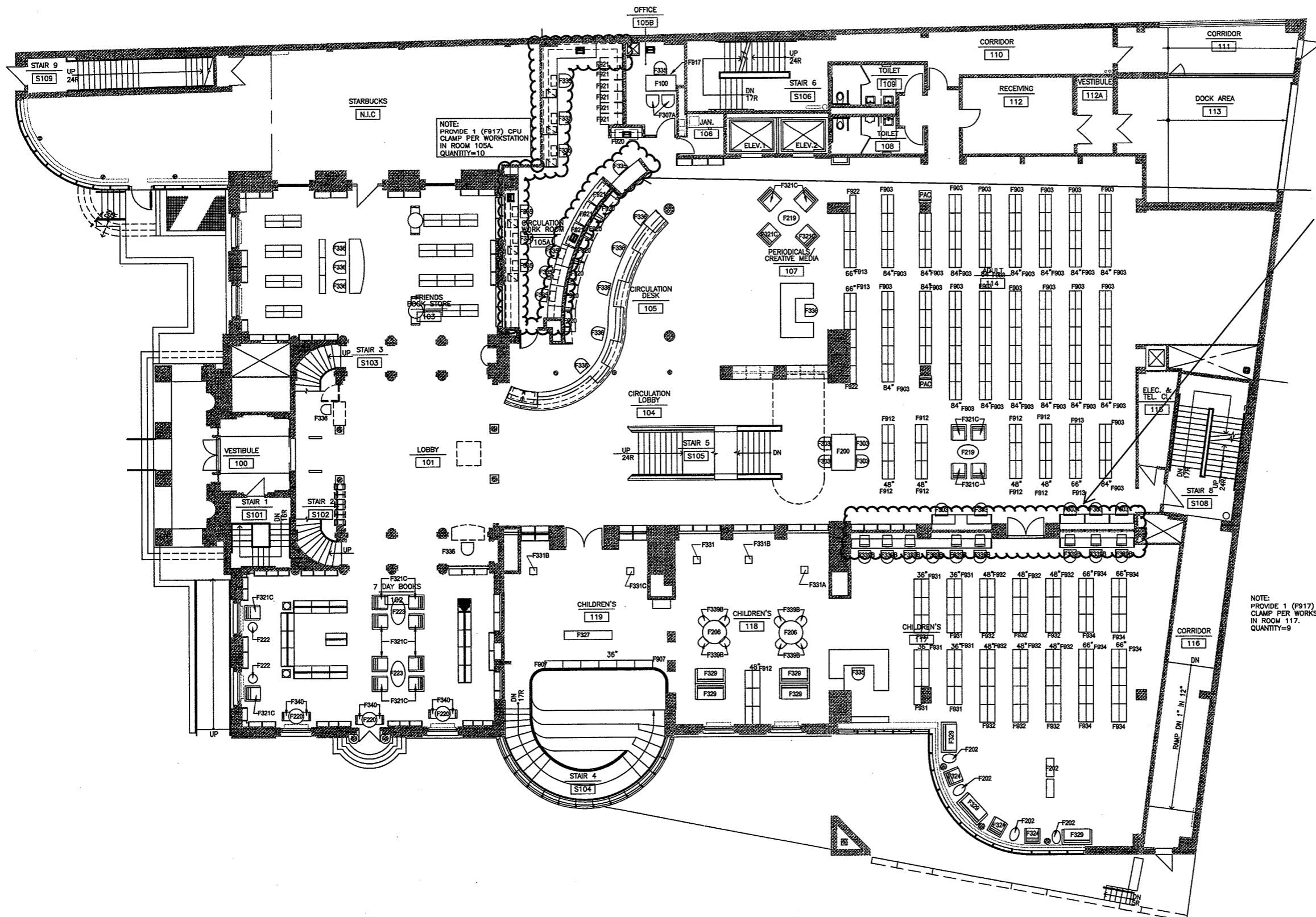

GENERAL NOTES
1. ALL FURNITURE, FURNISHINGS AND EQUIPMENT (FF&E) SCOPE DELINEATED ON THIS DRAWING WILL BE PROVIDED BY OWNER. FF & E SCOPE IS INCLUDED HERE FOR INFORMATION PURPOSES ONLY.

Refer to March 29, 2009 Marked Up Drawing for Plastic Laminate Color

NOTE: PROVIDE 1 (F917) CPU CLAMP PER WORKSTATION IN ROOM 117. QUANTITY=9

Refer to Revised Finish Schedule dated 03-23-09 Date Stamped 03-26-09

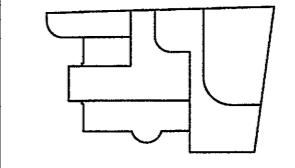

KEY PLAN

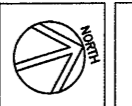

As Built Document

Refer to Revised Drawings Dated / Stamped
May 27, 2009
July 10, 2009
August 03, 2009
September 16, 2009 & March 29, 2009
Marked Up Drawing for Plastic Laminate Color

THE DRAWINGS AND ALL THE DEVICES, INSTRUMENTS, TOOLS, AND EQUIPMENT SHOWN THEREON ARE THE PROPERTY OF HERBERT S. NEWMAN AND PARTNERS, P.C. NO REPRODUCTION OR TRANSMISSION OF ANY PART OF THESE DRAWINGS OR ANY INFORMATION CONTAINED HEREIN IS PERMITTED WITHOUT THE WRITTEN PERMISSION OF HERBERT S. NEWMAN AND PARTNERS, P.C.

HERBERT S. NEWMAN AND PARTNERS P.C. ARCHITECTS
300 YORK STREET
NEW HAVEN, CONNECTICUT 06511 (203) 772-1990

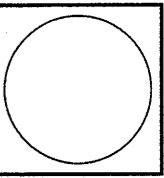

RENOVATIONS TO THE FERGUSON LIBRARY
ONE PUBLIC LIBRARY PLAZA
STAMFORD, CT 06904

CONSTRUCTION / VE SET

Drawing Title
GROUND FLOOR FURNITURE PLAN

Scale 1/8"=1'-0"
Project No. 0019.00
Date June 2008

REVISIONS

NO.	DATE	DESC.

Sheet No.

A8.01

P:\0119\0015CD\A600\FURN\0019A8.02-2NDFLDWG.12/10/04 1:54 PM A8.02

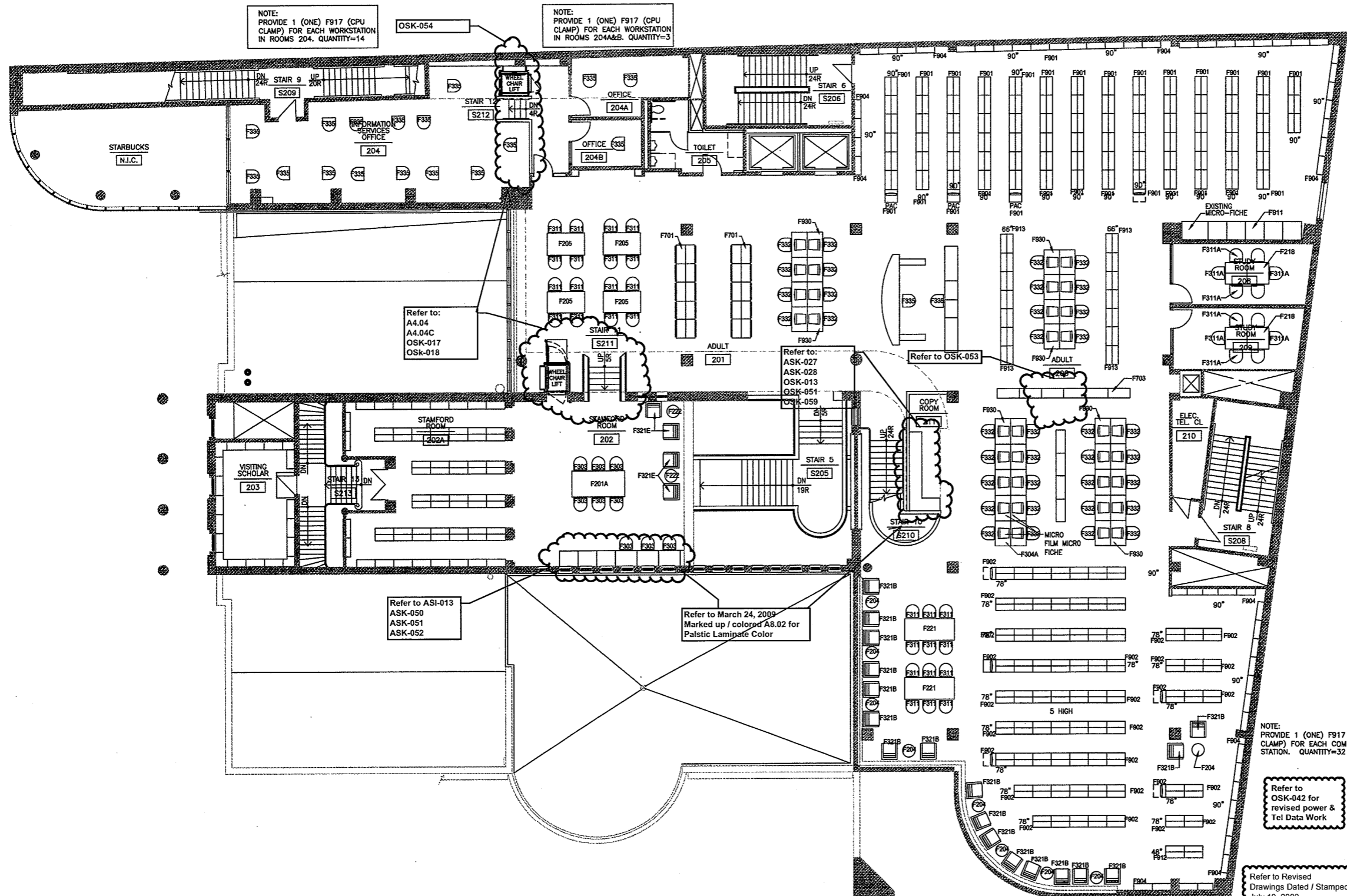

NOTE: PROVIDE 1 (ONE) F917 (CPU CLAMP) FOR EACH WORKSTATION IN ROOMS 204. QUANTITY=14

NOTE: PROVIDE 1 (ONE) F917 (CPU CLAMP) FOR EACH WORKSTATION IN ROOMS 204A&B. QUANTITY=3

Refer to: A4.04 A4.04C OSK-017 OSK-018

Refer to: ASK-027 ASK-028 OSK-013 OSK-051 OSK-059

Refer to OSK-053

Refer to ASI-013 ASK-050 ASK-051 ASK-052

Refer to March 24, 2009 Marked up / colored A8.02 for Plastic Laminate Color

NOTE: PROVIDE 1 (ONE) F917 (CPU CLAMP) FOR EACH COMPUTER STATION. QUANTITY=32

Refer to OSK-042 for revised power & Tel Data Work

Refer to Revised Drawings Dated / Stamped July 10, 2009 March 08, 2010 March 29, 2009 Marked Up Drawing for Plastic Laminate Color

Revise Camera Locations Refer to OSK-023

Refer to OSK-043 Temporary Power & Tel/ Data for Phases 4 Renovations

Refer to Revised Finish Schedule dated 03-23-09 Date Stamped 03-26-09

GENERAL NOTES

1. ALL FURNITURE, FURNISHINGS AND EQUIPMENT (FF&E) SCOPE DELINEATED ON THIS DRAWING WILL BE PROVIDED BY OWNER. FF & E SCOPE IS INCLUDED HERE FOR INFORMATION PURPOSES ONLY.

THE DRAWINGS AND ALL THE IDEAS REPRESENTED THEREIN ARE OWNED BY HERBERT S. NEWMAN AND PARTNERS P.C. NO PART OF THIS DRAWING OR INFORMATION HEREON IS TO BE REPRODUCED OR TRANSMITTED IN ANY FORM OR BY ANY MEANS, ELECTRONIC OR MECHANICAL, INCLUDING PHOTOCOPYING, RECORDING, OR BY ANY INFORMATION STORAGE AND RETRIEVAL SYSTEM, WITHOUT THE WRITTEN PERMISSION OF HERBERT S. NEWMAN AND PARTNERS P.C. (C)

HERBERT S. NEWMAN AND PARTNERS P.C. ARCHITECTS
900 YORK STREET
NEW HAVEN, CONNECTICUT 06511 (203) 772-1890

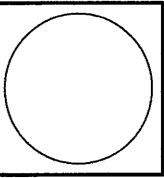

RENOVATIONS TO THE FERGUSON LIBRARY
ONE PUBLIC LIBRARY PLAZA
STAMFORD, CT 06904
CONSTRUCTION / V E SET

Drawing Title
SECOND FLOOR FURNITURE PLAN

Scale 1/8"=1'-0"
Project No. 0019.00
Date June 2008

Table with columns: REVISIONS NO., DATE, DESC.

Sheet No.

A8.02

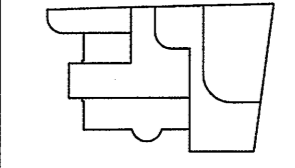

KEY PLAN



As Built Document

SA\018\001803\A800(FURN)\0018A803-3R0FL.DWG, 12/10/04, 1:53 PM A803

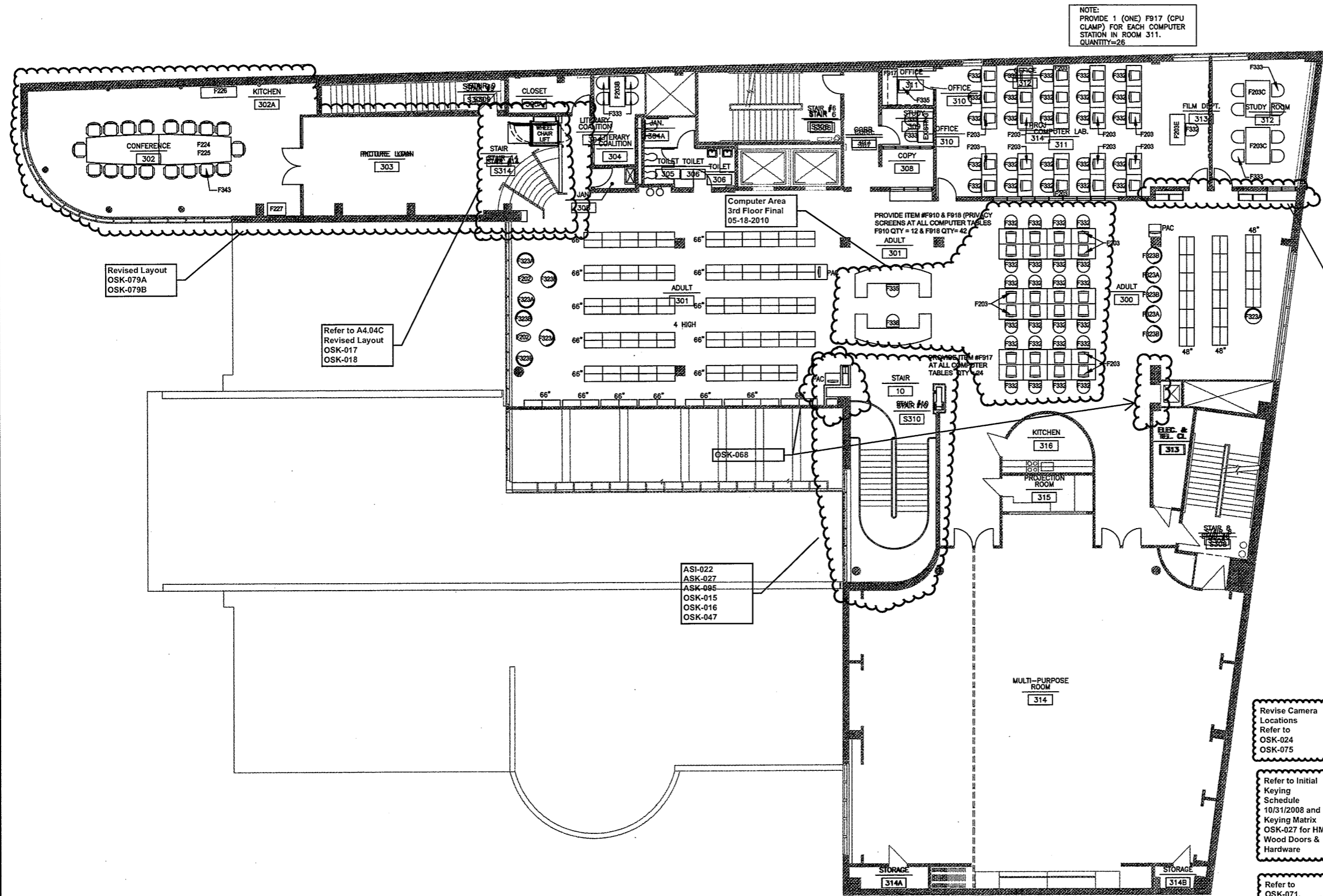

NOTE:
PROVIDE 1 (ONE) F917 (CPU CLAMP) FOR EACH COMPUTER STATION IN ROOM 311.
QUANTITY=26

Revised Layout
OSK-079A
OSK-079B

Refer to A4.04C
Revised Layout
OSK-017
OSK-018

ASI-022
ASK-027
ASK-095
OSK-015
OSK-016
OSK-047

GENERAL NOTES

1. ALL FURNITURE, FURNISHINGS AND EQUIPMENT (FF&E) SCOPE DELINEATED ON THIS DRAWING WILL BE PROVIDED BY OWNER. FF & E SCOPE IS INCLUDED HERE FOR INFORMATION PURPOSES ONLY.

THE DRAWING AND ALL THE IDEAS, INFORMATION, DATA, AND MATERIALS INCORPORATED THEREIN ARE OWNED BY HERBERT S. NEWMAN AND PARTNERS P.C. NO PART OF THIS DRAWING OR INFORMATION HEREON IS TO BE REPRODUCED, COPIED, OR TRANSMITTED IN ANY FORM OR BY ANY MEANS, WITHOUT THE WRITTEN PERMISSION OF HERBERT S. NEWMAN AND PARTNERS P.C.

HERBERT S. NEWMAN AND PARTNERS P.C. ARCHITECTS
NEW HAVEN, CONNECTICUT 06511 (203) 772-1860
300 YORK STREET

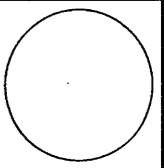

RENOVATIONS TO THE FERGUSON LIBRARY
ONE PUBLIC LIBRARY PLAZA
STAMFORD, CT 06904
CONSTRUCTION / V E SET

Drawing Title
THIRD FLOOR FURNITURE PLAN

Scale 1/8"=1'-0"
Project No. 0019.00
Date June 2008

REVISIONS
NO. DATE DESC.

Sheet No.
A8.03

Revise Camera Locations
Refer to OSK-024 OSK-075

Refer to Initial Keying Schedule 10/31/2008 and Keying Matrix OSK-027 for HM, Wood Doors & Hardware

Refer to OSK-071, OSK-072, OSK-068 for revised Power & Tel Data Work

Refer to Revised Drawings Dated / Stamped July 10, 2009
Computer Area 3rd Floor Final 05-18-2010

Refer to Revised Finish Schedule dated 03-23-09 Date Stamped 03-26-09

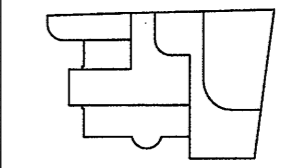

KEY PLAN

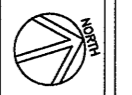

As Built Document

6:\0019\0019CD\AR00\FURN\0019A004-4THFL.DWG 12/10/04 1:55 PM AB04

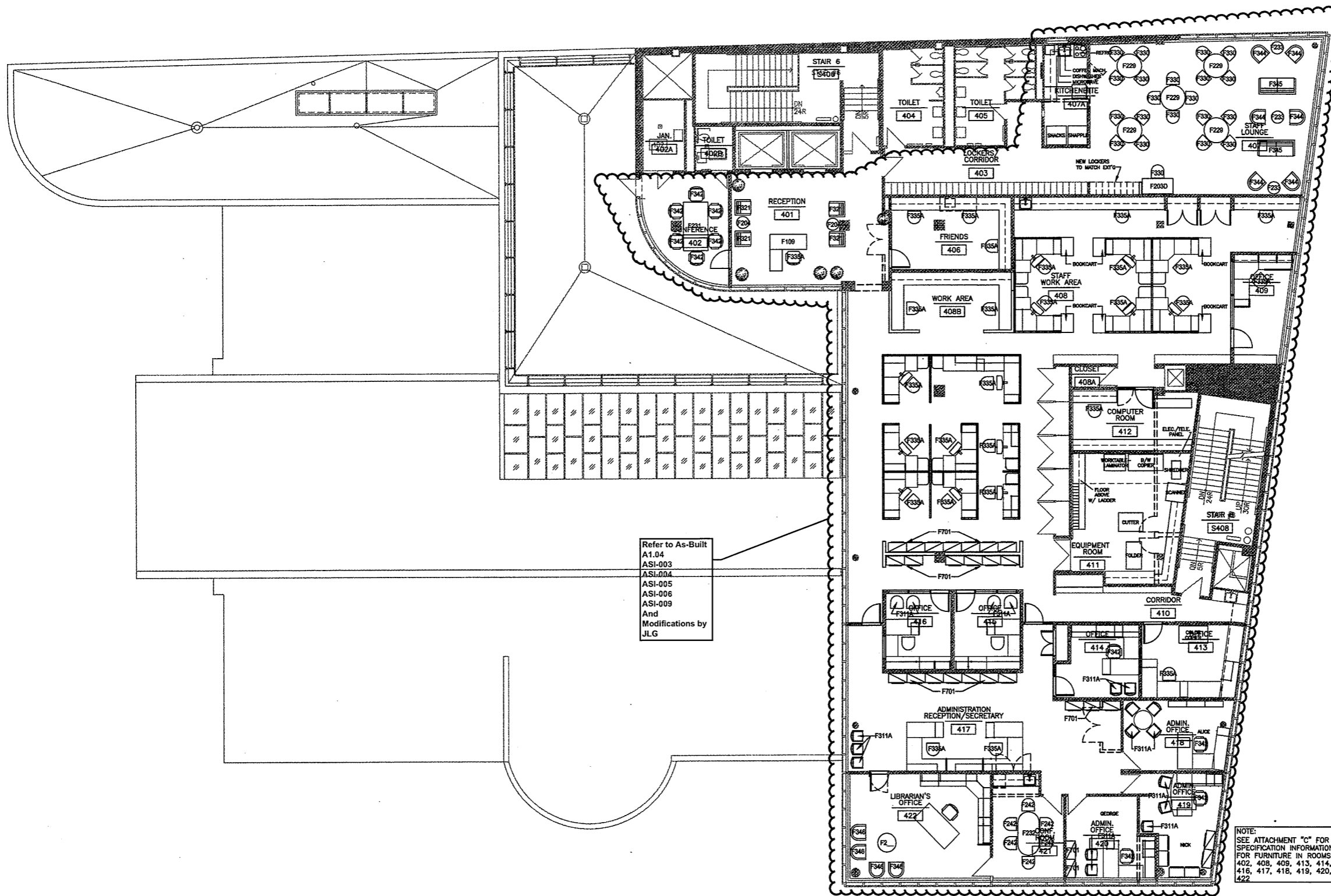

Refer to As-Built
A1.04
ASI-003
ASL004
ASI-005
ASI-006
ASI-009
And
Modifications by
JLG

NOTE:
SEE ATTACHMENT "C" FOR
SPECIFICATION INFORMATION FOR
FURNITURE IN ROOMS 401,
402, 408, 409, 413, 414, 415,
416, 417, 418, 419, 420, 421,
422

Refer to
Revised Finish
Schedule dated
03-23-09
Date Stamped
03-26-09

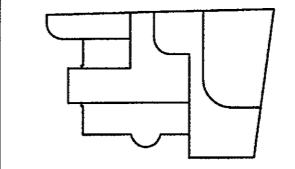

KEY PLAN

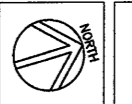

As Built
Document

THE DRAWING AND ALL THE REVISIONS
HEREON ARE THE PROPERTY OF HERBERT S.
NEWMAN AND PARTNERS P.C. ANY REUSE,
REPRODUCTION, TRANSMISSION OR
DISSEMINATION OF THIS DRAWING OR
ANY PART THEREOF WITHOUT THE
WRITTEN PERMISSION OF HERBERT S.
NEWMAN AND PARTNERS P.C. IS
PROHIBITED.

HERBERT S. NEWMAN AND PARTNERS P.C. ARCHITECTS
300 YORK STREET
NEW HAVEN, CONNECTICUT 06511 (203) 772-1890

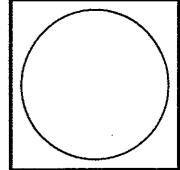

RENOVATIONS TO
THE FERGUSON LIBRARY
ONE PUBLIC LIBRARY PLAZA
STAMFORD, CT 06904
CONSTRUCTION / VE SET

Drawing Title
FOURTH FLOOR
FURNITURE PLAN

Scale 1/8"=1'-0"
Project No. 0019.00
Date June 2008

NO.	DATE	DESC.

Sheet No.

A8.04

G:\0019\0019CD\6000\FINISH\0019A900.DWG 12/10/04 1:57 PM A900

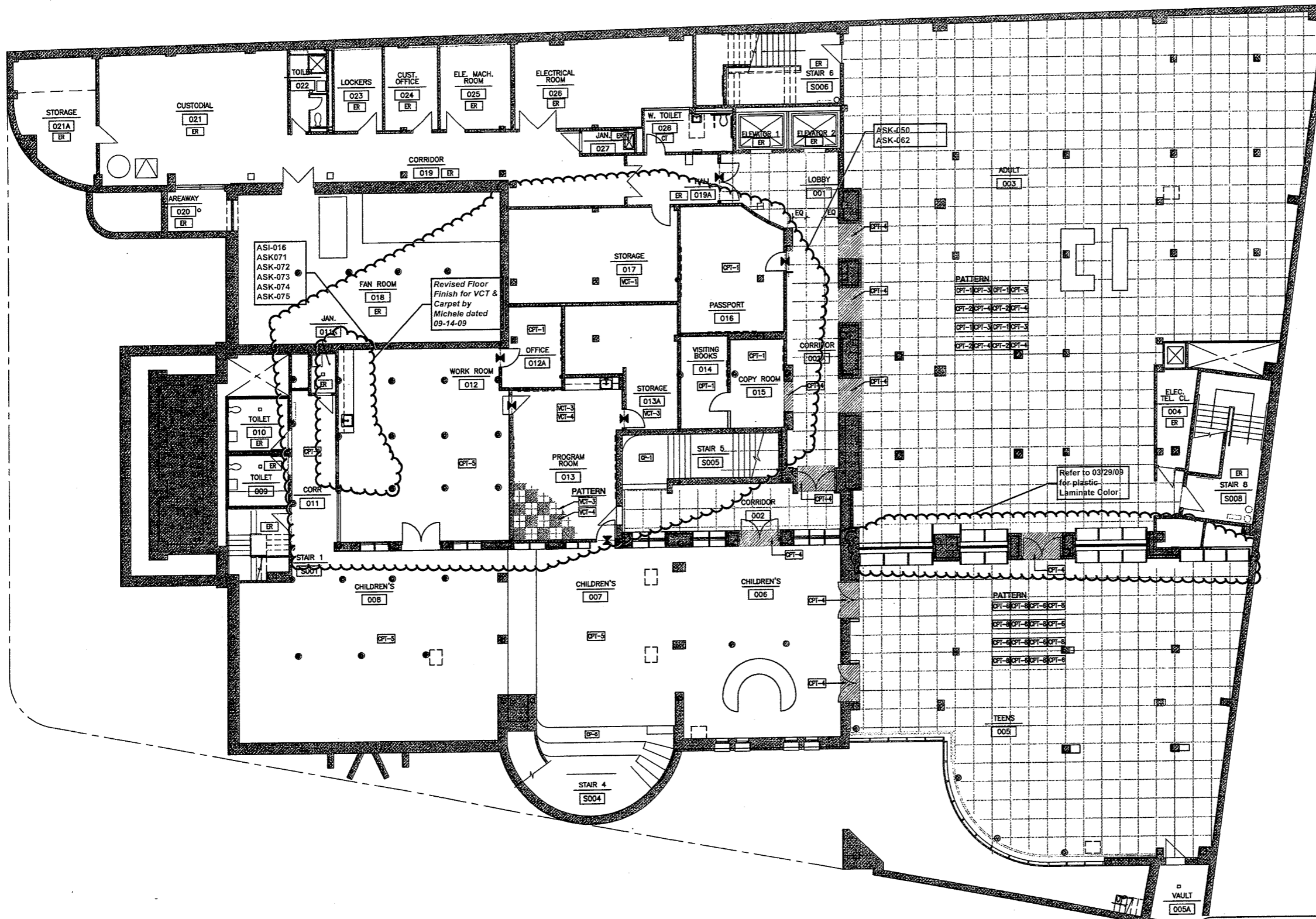

GENERAL FINISH LEGEND

- SCHEDULED FLOOR FINISH
- FLOOR FINISH TRANSITION
- INDICATES THAT CARPET TILE IS PLACED IN A SPECIFIC PATTERN. ALL OTHER SPACES SCHEDULED FOR CARPET TILE ARE TO RECEIVE A SINGLE CARPET TILE TYPE AS INDICATED
- CLUSTERED FLOOR FINISH TYPE SYMBOLS INDICATING PATTERN COMPONENTS AND POSITION. REPEAT THROUGHOUT SPACE.
- CONTRASTING CARPET THRESHOLD BAND
- VCT CHECKERBOARD PATTERN

GRAPHIC FINISH NOTES

1. THE INTENT OF THIS DRAWING IS TO CLARIFY AND EXPAND ON FLOORING INFORMATION CONTAINED IN THE FINISH SCHEDULE. REFER TO FINISH SCHEDULE FOR ALL ROOM FINISHES AND LOCATIONS.
2. REFER TO A6.00 INTERIOR ELEVATIONS FOR LOCATIONS OF WOOD WALL PANELS AND ALL ASSOCIATIVE MILLWORK.
3. REFER TO A7.00 MILLWORK DRAWINGS FOR LOCATIONS OF PLASTIC LAMINATES.
4. ANY CONFLICTS BETWEEN ROOM FINISH SCHEDULE AND FINISH PLANS SHOULD BE BROUGHT TO THE ARCHITECTS ATTENTION PRIOR TO INSTALLATION OF FINISHES.
5. FLASH PATCH FLOORS AS REQUIRED TO ALIGN FLOOR FINISHES OF DIFFERENT THICKNESSES.
6. PROVIDE 1/4" WIDE ZINC STRIP AT TRANSITION FROM STONE FLOORING TO CARPET OR WOOD FLOORING.
7. AT STAIRS WITHIN SPACES SCHEDULED TO RECEIVE CARPET TILE: PROVIDE BROADLOOM CARPET THAT MATCHES ADJACENT CARPET TILE.

ABBREVIATIONS

MATERIALS INDICATED ON DRAWINGS WITH TYPE NUMBER

CPT-1	CARPET TILE
CP-1	BROADLOOM CARPET
CT-1	CERAMIC TILE
EQ	EQUAL
ER	EXISTING TO REMAIN
ST-1	STONE FLOORING
VCT-1	VINYL COMPOSITION TILE
WD-3	WOOD FLOORING

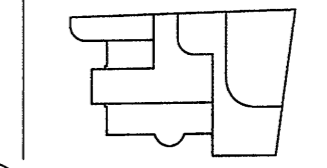

KEY PLAN

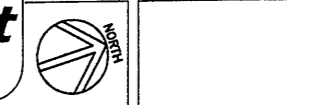

THE DRAWINGS AND ALL THE DETAILS, SPECIFICATIONS, CONDITIONS AND AMENDMENTS, ORDERS AND REPRESENTATIONS THEREBY ARE OWNED BY HERBERT S. NEWMAN AND PARTNERS P.C. AND NO PART THEREOF SHALL BE REPRODUCED OR TRANSMITTED IN ANY FORM OR BY ANY MEANS, ELECTRONIC OR MECHANICAL, WITHOUT THE WRITTEN PERMISSION OF HERBERT S. NEWMAN AND PARTNERS P.C. (S)

HERBERT S. NEWMAN AND PARTNERS P.C. ARCHITECTS
300 YORK STREET
NEW HAVEN, CONNECTICUT 06511 (203) 772-1880

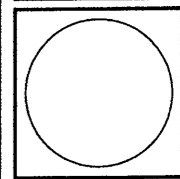

RENOVATIONS TO
THE FERGUSON LIBRARY
ONE PUBLIC LIBRARY PLAZA
STAMFORD, CT 06904
CONSTRUCTION / VE SET

Drawing Title
BASEMENT FINISH PLAN

Scale 1/8"=1'-0"
Project No. 0019.00
Date June 2006

REVISIONS
NO. DATE DESC.

Sheet No.
A9.00

*Refer to Revised
Finish Schedule
dated 03-23-09
Date Stamped
03-26-09*

**As Built
Document**

G:\019\001800\A900(FINISH)\0019A901.DWG 12/10/04 2:00 PM A901

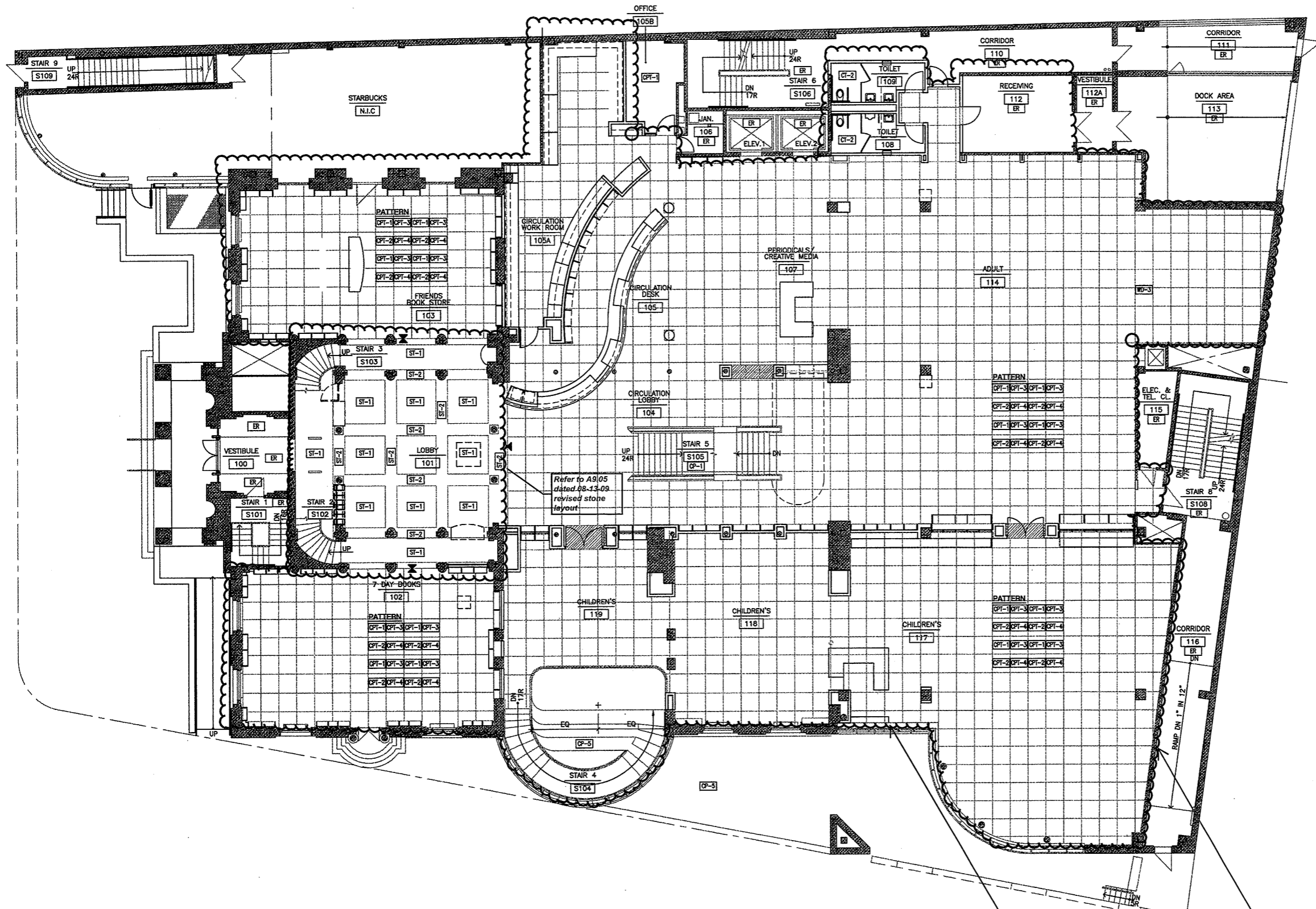

GENERAL FINISH LEGEND

CPT-1 SCHEDULED FLOOR FINISH

◆ FLOOR FINISH TRANSITION

INDICATES THAT CARPET TILE IS PLACED IN A SPECIFIC PATTERN. ALL OTHER SPACES SCHEDULED FOR CARPET TILE ARE TO RECEIVE A SINGLE CARPET TILE TYPE AS INDICATED.

CPT-1 CPT-2 CLUSTERED FLOOR FINISH TYPE SYMBOLS INDICATING PATTERN COMPONENTS AND POSITION. REPEAT THROUGHOUT SPACE.

▬ CONTRASTING CARPET THRESHOLD BAND

■ VCT CHECKERBOARD PATTERN

GRAPHIC FINISH NOTES

1. THE INTENT OF THIS DRAWING IS TO CLARIFY AND EXPAND ON FLOORING FINISH INFORMATION CONTAINED IN THE FINISH SCHEDULE. REFER TO FINISH SCHEDULE FOR ALL ROOM FINISHES AND LOCATIONS.
2. REFER TO A6.00 INTERIOR ELEVATIONS FOR LOCATIONS OF WOOD WALL PANELS AND ALL ASSOCIATIVE MILLWORK.
3. REFER TO A7.00 MILLWORK DRAWINGS FOR LOCATIONS OF PLASTIC LAMINATES.
4. ANY CONFLICTS BETWEEN ROOM FINISH SCHEDULE AND FINISH PLANS SHOULD BE BROUGHT TO THE ARCHITECTS ATTENTION PRIOR TO INSTALLATION OF FINISHES.
5. FLASH PATCH FLOORS AS REQUIRED TO ALIGN FLOOR FINISHES OF DIFFERENT THICKNESSES.
6. PROVIDE 1/4" WIDE ZINC STRIP AT TRANSITION FROM STONE FLOORING TO CARPET OR WOOD FLOORING.
7. AT STAIRS WITHIN SPACES SCHEDULED TO RECEIVE CARPET TILE, PROVIDE BROADLOOM CARPET THAT MATCHES ADJACENT CARPET TILE.

ABBREVIATIONS

MATERIALS INDICATED ON DRAWINGS WITH TYPE NUMBER

CPT-1	CARPET TILE
CP-1	BROADLOOM CARPET
CT-1	CERAMIC TILE
EQ	EQUAL
ER	EXISTING TO REMAIN
ST-1	STONE FLOORING
VCT-1	VINYL COMPOSITION TILE
WD-3	WOOD FLOORING

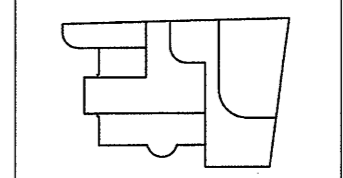

As Built Document

THE DRAWING AND ALL THE DETAILS, SPECIFICATIONS, NOTES AND CONDITIONS THEREON, OR ANY PART THEREOF, SHALL BE VOID WITHOUT THE SIGNATURE OF HERBERT S. NEWMAN AND PARTNERS P.C. ARCHITECTS. NO CONTRACTOR SHALL BE HELD RESPONSIBLE FOR ANY FINISHES OR MATERIALS WHICH DO NOT CONFORM TO THE SPECIFICATIONS OF HERBERT S. NEWMAN AND PARTNERS P.C. ARCHITECTS.

HERBERT S. NEWMAN AND PARTNERS P.C. ARCHITECTS
300 YORK STREET NEW HAVEN, CONNECTICUT 06511 (203) 772-1890

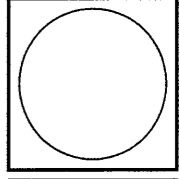

RENOVATIONS TO THE FERGUSON LIBRARY
ONE PUBLIC LIBRARY PLAZA
STAMFORD, CT 06904
CONSTRUCTION / VE SET

Drawing Title
GROUND FLOOR FINISH PLAN

Scale 1/8"=1'-0"
Project No. 0019.00
Date June 2008

REVISIONS

NO.	DATE	DESC.

Sheet No.

A9.01

1 GROUND FLOOR FINISH PLAN
A9.01 1/8"=1'-0"

Refer to revised Finish Scheduled dated June 2008
August 27, 2008
September 15, 2008
September 22, 2008
March 02, 2009
March 15, 2009
March 26, 2009

Refer to Revised Finish Schedule dated 03-23-09
Date Stamped 03-26-09

C:\0019\00191000\00191000.dwg 12/19/04 1:59 PM A002

1 SECOND FLOOR FINISH PLAN
A002 1/8"=1'-0"

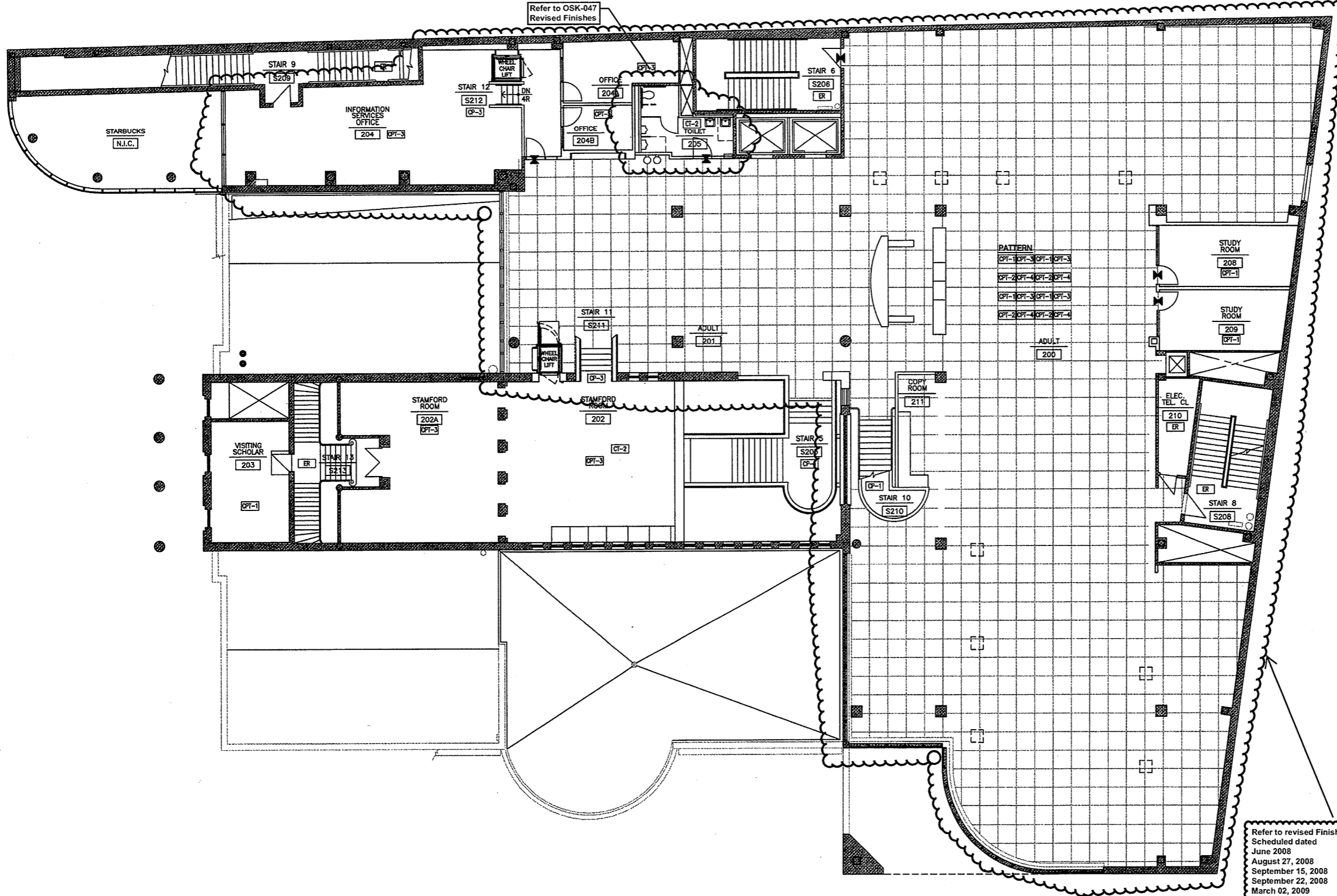

GENERAL FINISH LEGEND

CPT-1 SCHEDULED FLOOR FINISH

◀▶ FLOOR FINISH TRANSITION

INDICATES THAT CARPET TILE IS PLACED IN A SPECIFIC PATTERN. ALL OTHER SPACES SCHEDULED FOR CARPET TILE ARE TO RECEIVE A SINGLE CARPET TILE TYPE AS INDICATED

CPT-1 CPT-2
CPT-2 CPT-1

CLUSTERED FLOOR FINISH TYPE SYMBOLS INDICATING PATTERN COMPONENTS AND POSITION. REPEAT THROUGHOUT SPACE.

▬ CONTRASTING CARPET THRESHOLD BAND

■ VCT CHECKERBOARD PATTERN

GRAPHIC FINISH NOTES

1. THE INTENT OF THIS DRAWING IS TO CLARIFY AND EXPAND ON FLOORING FINISH INFORMATION CONTAINED IN THE FINISH SCHEDULE. REFER TO FINISH SCHEDULE FOR ALL ROOM FINISHES AND LOCATIONS.
2. REFER TO A6.00 INTERIOR ELEVATIONS FOR LOCATIONS OF WOOD WALL PANELS AND ALL ASSOCIATIVE MILLWORK.
3. REFER TO A7.00 MILLWORK DRAWINGS FOR LOCATIONS OF PLASTIC LAMINATES.
4. ANY CONFLICTS BETWEEN ROOM FINISH SCHEDULE AND FINISH PLANS SHOULD BE BROUGHT TO THE ARCHITECTS ATTENTION PRIOR TO INSTALLATION OF FINISHES.
5. FLASH PATCH FLOORS AS REQUIRED TO ALIGN FLOOR FINISHES OF DIFFERENT THICKNESSES.
6. PROVIDE 1/4" WIDE ZINC STRIP AT TRANSITION FROM STONE FLOORING TO CARPET OR WOOD FLOORING.
7. AT STAIRS WITHIN SPACES SCHEDULED TO RECEIVE CARPET TILE: PROVIDE BROADLOOM CARPET THAT MATCHES ADJACENT CARPET TILE.

ABBREVIATIONS

MATERIALS INDICATED ON DRAWINGS WITH TYPE NUMBER

CPT-1	CARPET TILE
CP-1	BROADLOOM CARPET
CT-1	CERAMIC TILE
EQ	EQUAL
ER	EXISTING TO REMAIN
ST-1	STONE FLOORING
VCT-1	VINYL COMPOSITION TILE
WD-3	WOOD FLOORING

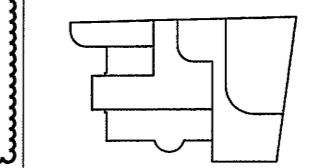

As Built Document

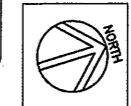

HERBERT S. NEWMAN AND PARTNERS P.C. ARCHITECTS
300 YORK STREET NEW HAVEN, CONNECTICUT 06511 (203) 772-1890

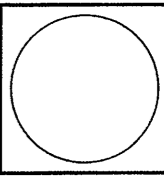

RENOVATIONS TO THE FERGUSON LIBRARY
ONE PUBLIC LIBRARY PLAZA STAMFORD, CT 06904
CONSTRUCTION / VE SET

Drawing Title
SECOND FLOOR FINISH PLAN

Scale 1/8"=1'-0"
Project No. 0019.00
Date June 2008

REVISIONS
NO. DATE DESC.

Sheet No.
A9.02

Refer to Revised Finish Schedule dated 03-23-09 Date Stamped 03-26-09

Refer to OSK-042 for revised power & Tel Data Work

Revise Camera Locations Refer to OSK-023

Refer to OSK-043 Temporary Power & Tel Data for Phases 4 Renovations

Refer to revised Finish Schedule dated June 2008, August 27, 2008, September 15, 2008, September 22, 2008, March 02, 2009, March 15, 2009, March 26, 2009

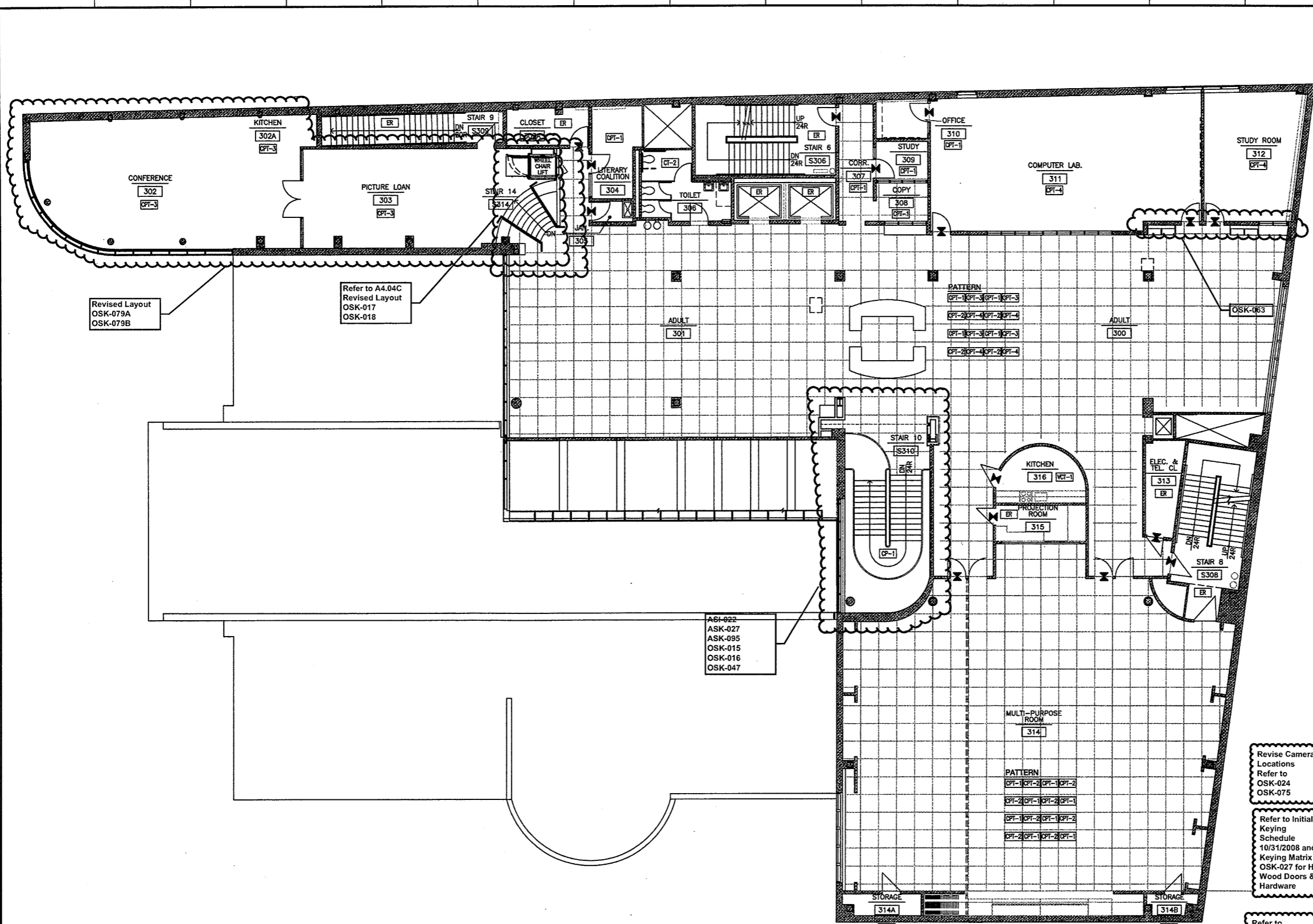

Revised Layout
OSK-079A
OSK-079B

Refer to A4.04C
Revised Layout
OSK-017
OSK-018

AS1-022
ASK-027
ASK-095
OSK-015
OSK-016
OSK-047

Revise Camera
Locations
Refer to
OSK-024
OSK-075

Refer to Initial
Keying
Schedule
10/31/2008 and
Keying Matrix
OSK-027 for HM,
Wood Doors &
Hardware

Refer to
OSK-071,
OSK-072
OSK-068
for revised
Power & Tel
Data Work

Refer to Revised
Drawings Dated / Stamped
July 10, 2009
Computer Area 3rd Floor
Final 05-18-2010

Refer to
**Revised Finish
Schedule dated
03-23-09
Date Stamped
03-26-09**

GENERAL FINISH LEGEND

- CPT-1 SCHEDULED FLOOR FINISH
- FLOOR FINISH TRANSITION
- INDICATES THAT CARPET TILE IS PLACED IN A SPECIFIC PATTERN. ALL OTHER SPACES SCHEDULED FOR CARPET TILE ARE TO RECEIVE A SINGLE CARPET TILE TYPE AS INDICATED
- CLUSTERED FLOOR FINISH TYPE SYMBOLS INDICATING PATTERN COMPONENTS AND POSITION. REPEAT THROUGHOUT SPACE.
- CONTRASTING CARPET THRESHOLD BAND
- VCT CHECKERBOARD PATTERN

GRAPHIC FINISH NOTES

1. THE INTENT OF THIS DRAWING IS TO CLARIFY AND EXPAND ON FLOORING FINISH INFORMATION CONTAINED IN THE FINISH SCHEDULE. REFER TO FINISH SCHEDULE FOR ALL ROOM FINISHES AND LOCATIONS.
2. REFER TO A6.00 INTERIOR ELEVATIONS FOR LOCATIONS OF WOOD WALL PANELS AND ALL ASSOCIATIVE MILLWORK.
3. REFER TO A7.00 MILLWORK DRAWINGS FOR LOCATIONS OF PLASTIC LAMINATES.
4. ANY CONFLICTS BETWEEN ROOM FINISH SCHEDULE AND FINISH PLANS SHOULD BE BROUGHT TO THE ARCHITECTS ATTENTION PRIOR TO INSTALLATION OF FINISHES.
5. FLASH PATCH FLOORS AS REQUIRED TO ALIGN FLOOR FINISHES OF DIFFERENT THICKNESSES.
6. PROVIDE 1/4" WIDE ZINC STRIP AT TRANSITION FROM STONE FLOORING TO CARPET OR WOOD FLOORING.
7. AT STAIRS WITHIN SPACES SCHEDULED TO RECEIVE CARPET TILE: PROVIDE BROADLOOM CARPET THAT MATCHES ADJACENT CARPET TILE.

ABBREVIATIONS

- MATERIALS INDICATED ON DRAWINGS WITH TYPE NUMBER
- CPT-1 CARPET TILE
 - CP-1 BROADLOOM CARPET
 - CT-1 CERAMIC TILE
 - EQ EQUAL
 - ER EXISTING TO REMAIN
 - ST-1 STONE FLOORING
 - VCT-1 VINYL COMPOSITION TILE
 - WD-3 WOOD FLOORING

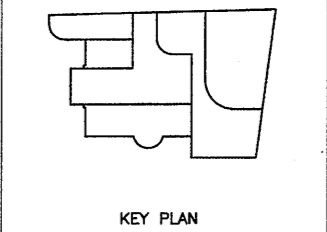

**As Built
Document**

THE DRAWINGS AND ALL THE NOTES, SPECIFICATIONS, SCHEDULES, AND ANY OTHER INFORMATION REFERENCED HEREIN ARE OWNED BY HERBERT S. NEWMAN AND PARTNERS, P.C. AND NO PART THEREOF SHALL BE REPRODUCED OR TRANSMITTED IN ANY FORM OR BY ANY MEANS, ELECTRONIC OR MECHANICAL, INCLUDING PHOTOCOPYING, RECORDING, OR BY ANY INFORMATION STORAGE AND RETRIEVAL SYSTEM, WITHOUT THE WRITTEN PERMISSION OF HERBERT S. NEWMAN AND PARTNERS, P.C.

HERBERT S. NEWMAN AND PARTNERS P.C. ARCHITECTS
NEW HAVEN, CONNECTICUT 06511 (203) 772-1890
300 YORK STREET

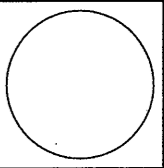

**RENOVATIONS TO
THE FERGUSON LIBRARY**
ONE PUBLIC LIBRARY PLAZA
STAMFORD, CT 06904
CONSTRUCTION / VE SET

Drawing Title
**THIRD FLOOR
FINISH PLAN**

Scale 1/8"=1'-0"
Project No. 0019.00
Date June 2008

REVISIONS
NO. DATE DESC.

Sheet No.
A9.03

THIRD FLOOR FINISH PLAN
1/8"=1'-0"

GENERAL FINISH LEGEND

- CPT-1 SCHEDULED FLOOR FINISH
- FLOOR FINISH TRANSITION
- INDICATES THAT CARPET TILE IS PLACED IN A SPECIFIC PATTERN. ALL OTHER SPACES SCHEDULED FOR CARPET TILE ARE TO RECEIVE A SINGLE CARPET TILE TYPE AS INDICATED
- CLUSTERED FLOOR FINISH TYPE SYMBOLS INDICATING PATTERN COMPONENTS AND POSITION. REPEAT THROUGHOUT SPACE.
- CONTRASTING CARPET THRESHOLD BAND
- VCT CHECKERBOARD PATTERN

GRAPHIC FINISH NOTES

1. THE INTENT OF THIS DRAWING IS TO CLARIFY AND EXPAND ON FLOORING FINISH INFORMATION CONTAINED IN THE FINISH SCHEDULE. REFER TO FINISH SCHEDULE FOR ALL ROOM FINISHES AND LOCATIONS.
2. REFER TO A6.00 INTERIOR ELEVATIONS FOR LOCATIONS OF WOOD WALL PANELS AND ALL ASSOCIATIVE MILLWORK.
3. REFER TO A7.00 MILLWORK DRAWINGS FOR LOCATIONS OF PLASTIC LAMINATES.
4. ANY CONFLICTS BETWEEN ROOM FINISH SCHEDULE AND FINISH PLANS SHOULD BE BROUGHT TO THE ARCHITECTS ATTENTION PRIOR TO INSTALLATION OF FINISHES.
5. FLASH PATCH FLOORS AS REQUIRED TO ALIGN FLOOR FINISHES OF DIFFERENT THICKNESSES.
6. PROVIDE 1/4" WIDE ZINC STRIP AT TRANSITION FROM STONE FLOORING TO CARPET OR WOOD FLOORING.
7. AT STAIRS WITHIN SPACES SCHEDULED TO RECEIVE CARPET TILE; PROVIDE BROADLOOM CARPET THAT MATCHES ADJACENT CARPET TILE.

ABBREVIATIONS

MATERIALS INDICATED ON DRAWINGS WITH TYPE NUMBER

CPT-1	CARPET TILE
CP-1	BROADLOOM CARPET
CT-1	CERAMIC TILE
EQ	EQUAL
ER	EXISTING TO REMAIN
ST-1	STONE FLOORING
VCT-1	VINYL COMPOSITION TILE
WD-3	WOOD FLOORING

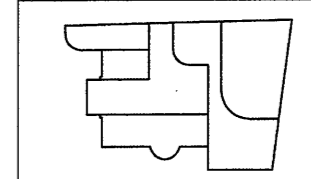

KEY PLAN

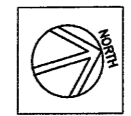

As Built Document

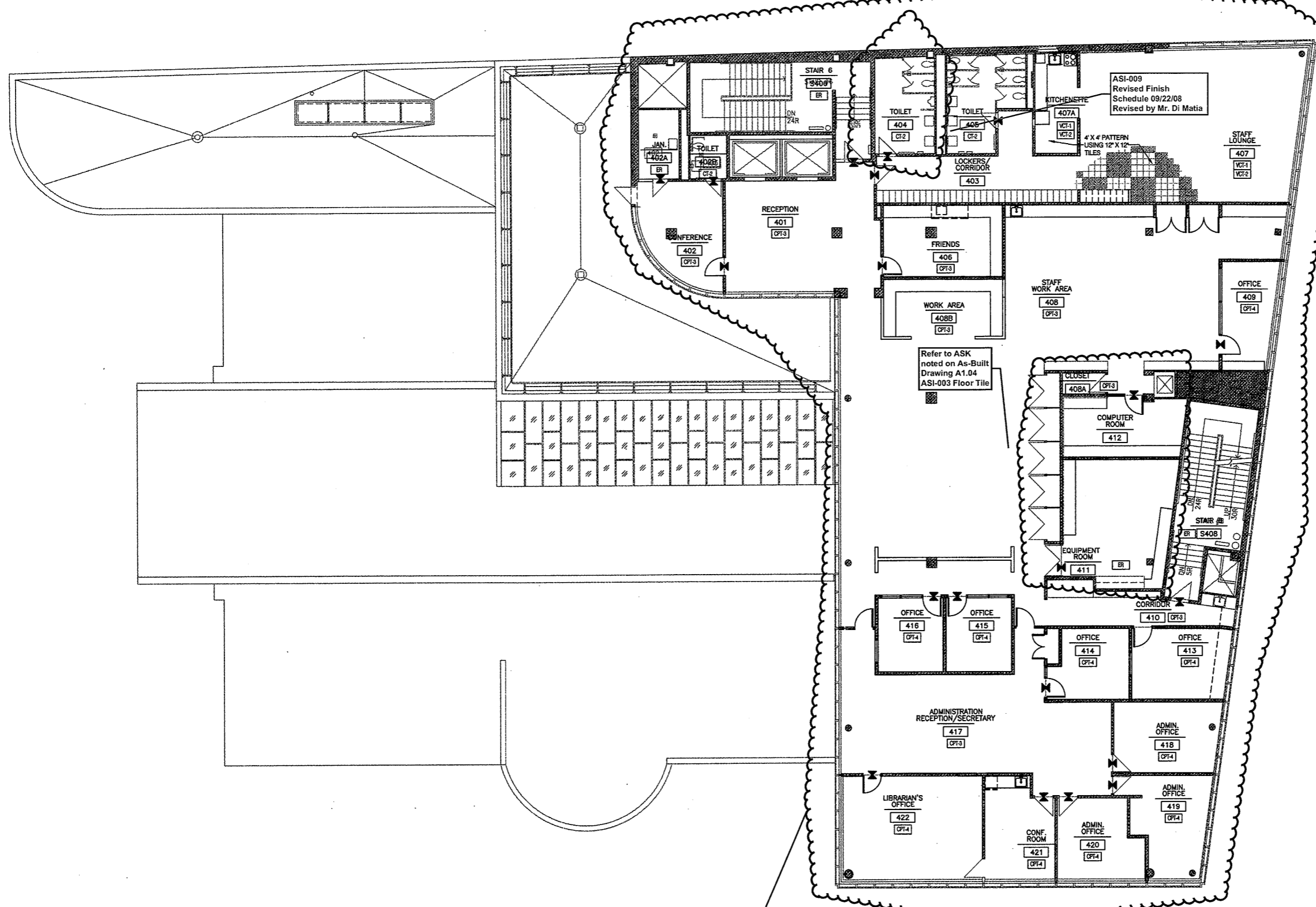

ASI-007
ASI-008
Revised Finishes
and Revised
Finish Schedule

**Refer to
Revised Finish
Schedule dated
03-23-09
Date Stamped
03-26-09**

THE DRAWINGS AND ALL THE IDEAS REPRESENTED THEREIN ARE OWNED BY HERBERT S. NEWMAN AND PARTNERS P.C. NO PART OF THESE DRAWINGS IS TO BE REPRODUCED OR TRANSMITTED IN ANY FORM OR BY ANY MEANS, ELECTRONIC OR MECHANICAL, INCLUDING PHOTOCOPYING, RECORDING, OR BY ANY INFORMATION STORAGE AND RETRIEVAL SYSTEM, WITHOUT THE WRITTEN PERMISSION OF HERBERT S. NEWMAN AND PARTNERS P.C.

HERBERT S. NEWMAN AND PARTNERS P.C. ARCHITECTS
300 YORK STREET
NEW HAVEN, CONNECTICUT 06511
(203) 775-1890

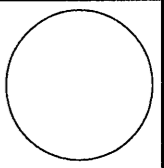

**RENOVATIONS TO
THE FERGUSON LIBRARY**
ONE PUBLIC LIBRARY PLAZA
STAMFORD, CT 06904
CONSTRUCTION / VE SET

Drawing Title
**FOURTH FLOOR
FINISH PLAN**

Scale 1/8"=1'-0"
Project No. 0019.00
Date June 2008

REVISIONS

NO.	DATE	DESC.

Sheet No.

A9.04

C:\PROJECTS\1000\1000\1000\1000.DWG 12/10/04 2:01 PM A9.04

PARTITION GENERAL NOTES:

1. PROVIDE TYPE "X" GYP. BD. AT ALL RATED WALLS.
2. SET GWB INTO CONTINUOUS BEAD OF ACOUSTICAL SEALANT ALONG FLANGES OF TOP AND BOTTOM TRACKS, TYPICAL.
3. PROVIDE FIRE SEALANT BETWEEN THE TOP OF WALL AND UNDERSIDE OF STRUCTURE AT EXISTING AND NEW FIRE RATED PARTITION LOCATIONS.
4. PROVIDE ACOUSTICAL SEALANT AT ALL OPENINGS, PENETRATIONS IN AND AROUND THE PERIMETER OF NEW AND EXISTING PARTITIONS TO CREATE FULL SMOKE TIGHT CONSTRUCTION AT NON-RATED WALLS. PROVIDE A BEAD OF SEALANT AT EDGE OF GWB PANEL AT EACH SIDE OF PARTITION.
5. PROVIDE THROUGH-PENETRATION FIRESTOP SYSTEMS AROUND ALL PENETRATIONS, PIPING, CONDUITS, DUCTS, CABLES, WIRES, AND ALL BUILDING SERVICE EQUIPMENT AT NEW AND EXISTING RATED WALLS.
6. SEE SPECS. FOR TYPICAL HORIZ. JOINT REINFORCING AT CMU WALLS (OMITTED IN DETAILS FOR CLARITY)
7. REFER TO FINISH SCHEDULE FOR PLASTER VENEER FINISH LOCATIONS
8. CLOSE OFF THE TOP AND BOTTOM OF FIRE RATED SHAFTS WITH TESTED FIRE RATED ASSEMBLIES HAVING A MINIMUM FIRE RATING OF THE SHAFT IT IS ENCLOSING. FOR (1 & 2) HOUR RATED SHAFTS-USE (1 & 2) HOUR RATED HORIZONTAL SHAFT ENCLOSURE TEST NO. WHI-495 PSH 0154/0167
9. PROVIDE MOISTURE RESISTANT GYPSUM BOARD AT ALL TOILET ROOMS AND JANITORS CLOSETS.
10. TOP AND BOTTOM TRACKS OF ALL MTL. STUD PARTITIONS SHALL BE SET IN 2 CONTINUOUS BEADS OF ACOUSTICAL SEALANT. WHERE TOP TRACK IS FASTENED TO MTL. DECK, FILL DECK FLUTES WITH SOUND BLANKET. (OR FIRE-RESISTIVE JOINT SYSTEMS AT RATED CONSTRUCTION)
11. PROVIDE 18 GA. MTL. GROUNDS IN STUD WALLS TO ALLOW FOR THE ANCHORAGE OF ALL MISC. ITEMS TO THE WALL SUCH AS MILLWORK, SIGNS, BANNERS, DISPLAY BOARDS, PANELS ETC. PLATES TO BE 12" W 18 GA. GALVANIZED, SIZE AS REQUIRED.
12. ALL PARTITIONS FULL HEIGHT, TO UNDERSIDE OF STRUCTURE, UNLESS OTHERWISE NOTED.

THE DRAWINGS AND ALL THE REVISIONS HEREON ARE THE PROPERTY OF HERBERT S. NEWMAN AND PARTNERS P.C. NO PART OF THESE DRAWINGS OR INFORMATION HEREON IS TO BE REPRODUCED OR TRANSMITTED IN ANY FORM OR BY ANY MEANS, ELECTRONIC OR MECHANICAL, INCLUDING PHOTOCOPYING, RECORDING, OR BY ANY INFORMATION STORAGE AND RETRIEVAL SYSTEM, WITHOUT THE WRITTEN PERMISSION OF HERBERT S. NEWMAN AND PARTNERS P.C.

HERBERT S. NEWMAN AND PARTNERS P.C. ARCHITECTS
 NEW HAVEN, CONNECTICUT 06511 (803) 772-1880
 300 YORK STREET

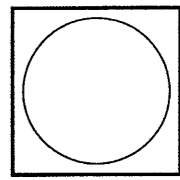

RENOVATIONS TO THE FERGUSON LIBRARY
 ONE PUBLIC LIBRARY PLAZA
 STAMFORD, CT 06904
CONSTRUCTION / VE SET

Drawing Title
PARTITION TYPES

Scale 3/4"=1'-0" U.N.O.
 Project No. 0019.00
 Date June 2008

REVISIONS
 NO. DATE DESC.

Refer to Marked up Floor Plan AS BUILT Drawings & Notations on Field Conditions

Refer to Revised Finish Schedule dated 03-23-09
 Date Stamped 03-26-09

As Built Document

Sheet No.

A10.01

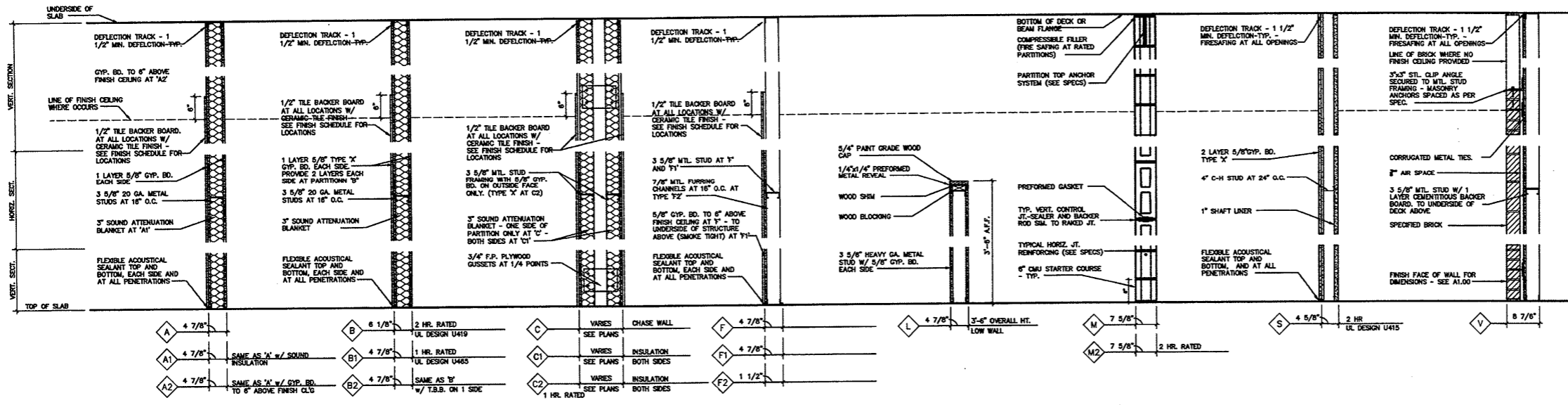

1 PARTITION TYPES
 A10.01 3/4"=1'-0"

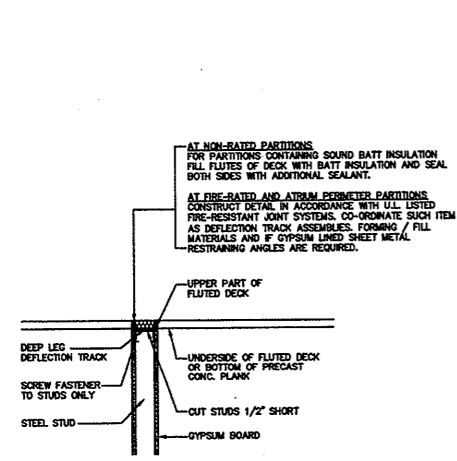

2 TYP. DEFLECTION HEAD DETAIL
 A10.01 3/4"=1'-0"

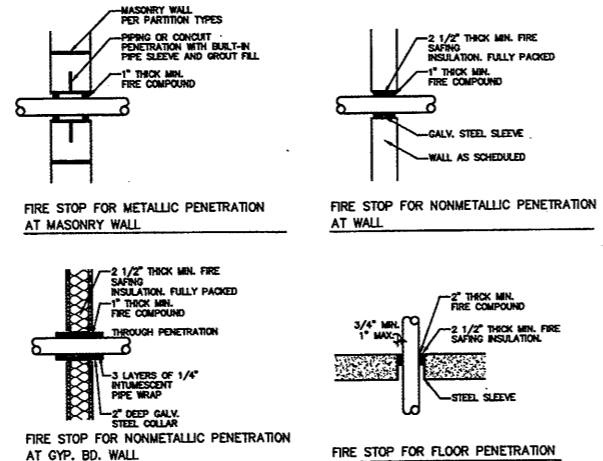

3 TYPICAL FIRE STOPPING DETAILS
 A10.01 3/4"=1'-0"

G:\0019\0019CD\A1000\0019A1001.DWG 12/10/04 10:04 AM A10.01

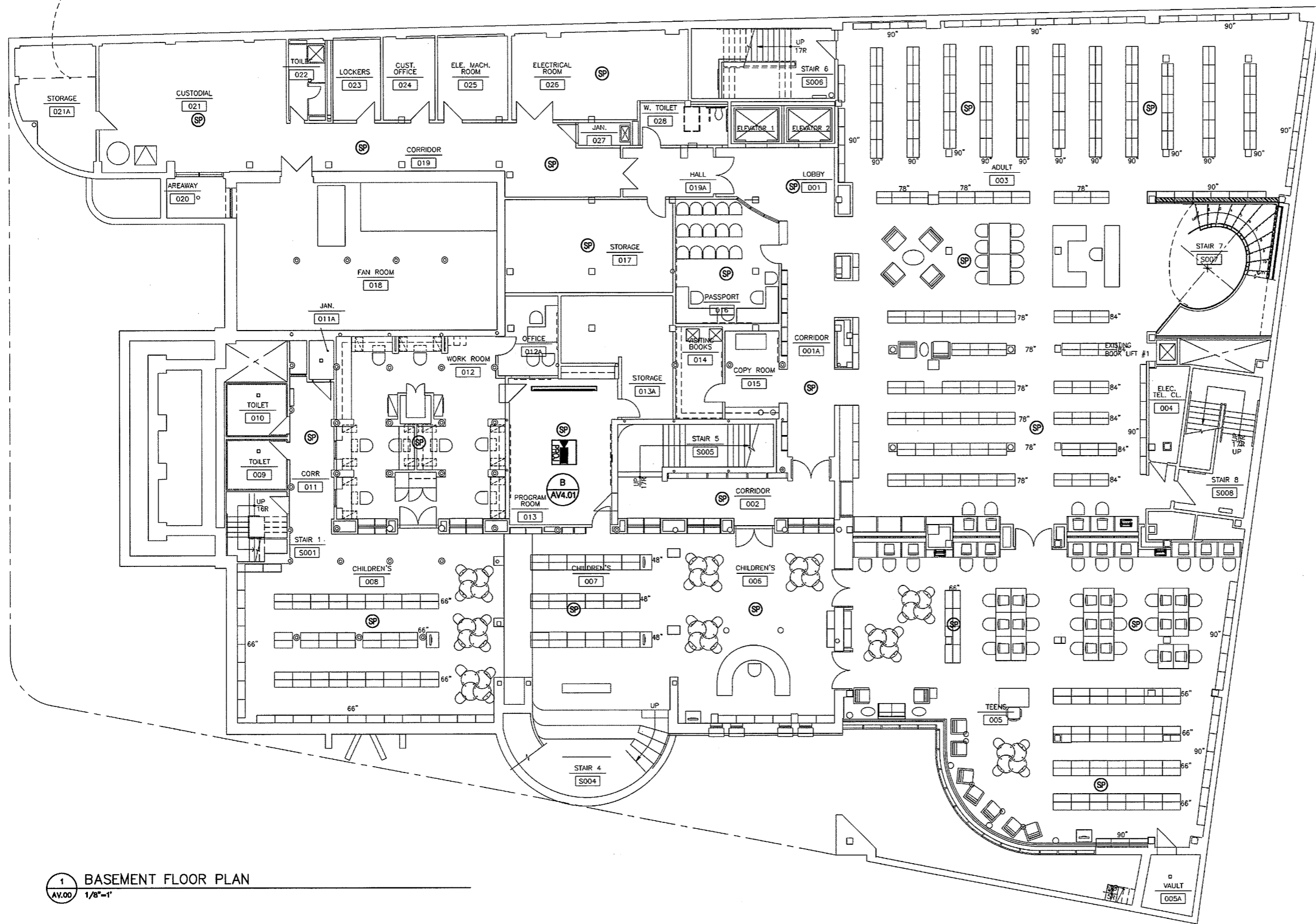

1 BASEMENT FLOOR PLAN
AV.00 1/8"=1'

Audio Visual Work not performed due to Value Engineering. Existing speaker system remained and Room Specific AV work done. Refer to ASK's & OSK's

Refer to Marked up Floor Plan AS BUILT Drawings & Notations on Field Conditions



BID SET

PROFESSIONAL SEAL

Corporate Headquarters
One Reservoir Corporate Center
4 Research Drive - Suite 402
Shelton, CT 06484
Tel 203.242.3070
Fax 203.242.3071
www.axgrp.com

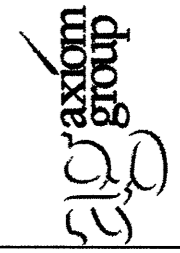

TITLE: **THE FERGUSON LIBRARY**

ONE PUBLIC LIBRARY PLAZA
STAMFORD, CONNECTICUT, 06904

**BASEMENT
AUDIO VIDEO SYSTEMS**

**As Built
Document**

No.	Date	Revision
		ISSUANCE
DRAWN BY: M. DAGOSTINO		
DATE: NOVEMBER 2007		
SCALE: 1/8" = 1'		
FILE NAME:		
PROJECT NO:		
DRAWING NO. AV.00		

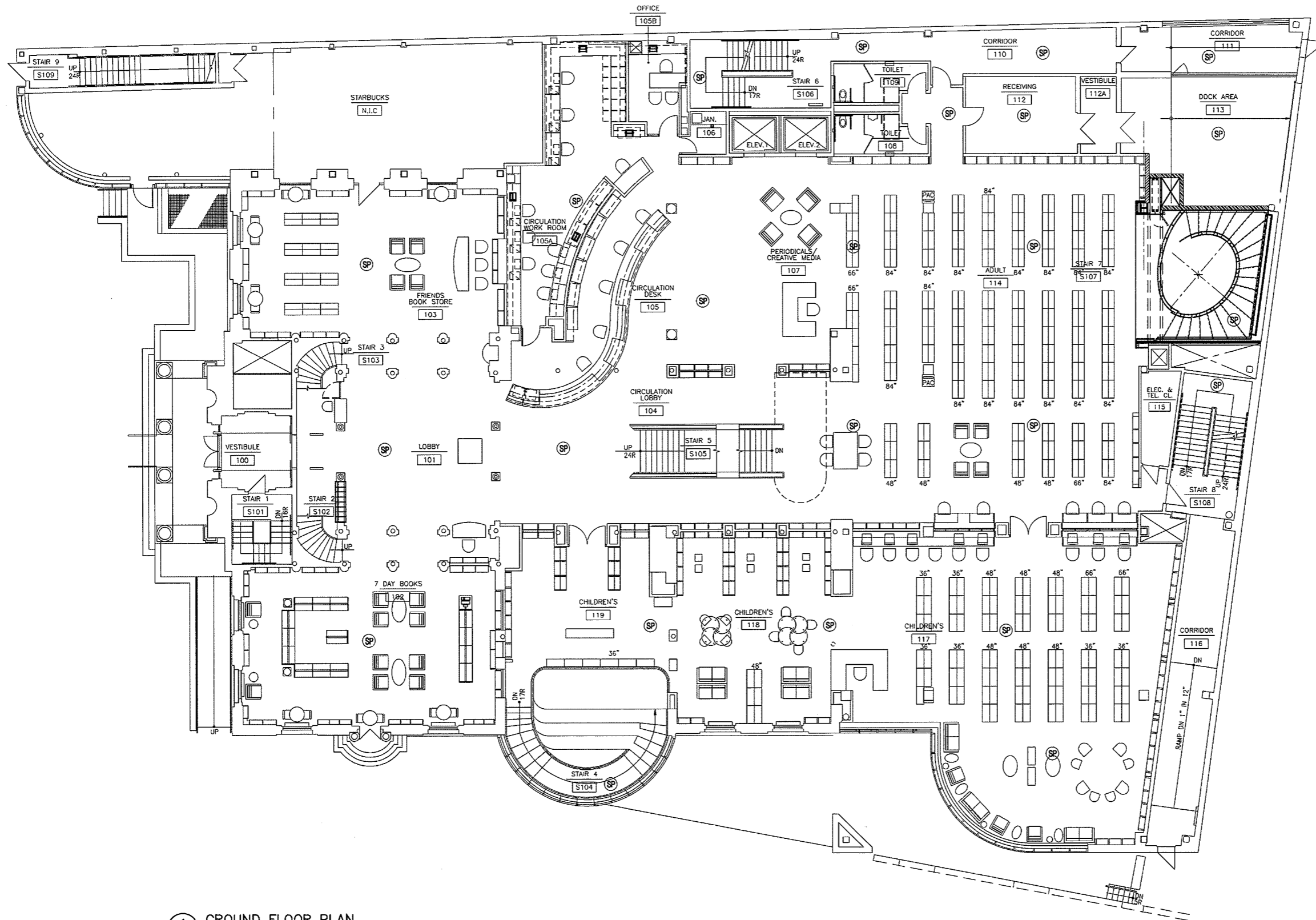

1 GROUND FLOOR PLAN
AV.01 1/8"=1'

Refer to Marked up Floor Plan AS BUILT Drawings & Notations on Field Conditions

Audio Visual Work not performed due to Value Engineering. Existing speaker system remained and Room Specific AV work done. Refer to ASK's & OSK's



BID SET

PROFESSIONAL SEAL
Corporate Headquarters
 One Reservoir Corporate Center
 4 Research Drive - Suite 402
 Shelton, CT 06484
 Tel 203.242.3070
 Fax 203.242.3071
 www.axgrp.com

axiom group

TITLE: **THE FERGUSON LIBRARY**
 ONE PUBLIC LIBRARY PLAZA
 STAMFORD, CONNECTICUT, 06904

GROUND FLOOR AUDIO VISUAL SYSTEMS

As Built Document

No	Date	Revision
		ISSUANCE
DRAWN BY:	M. DAGOSTINO	
DATE:	NOVEMBER 2007	
SCALE:	1/8" = 1'	
FILE NAME:		
PROJECT NO:		
DRAWING NO:	AV.01	

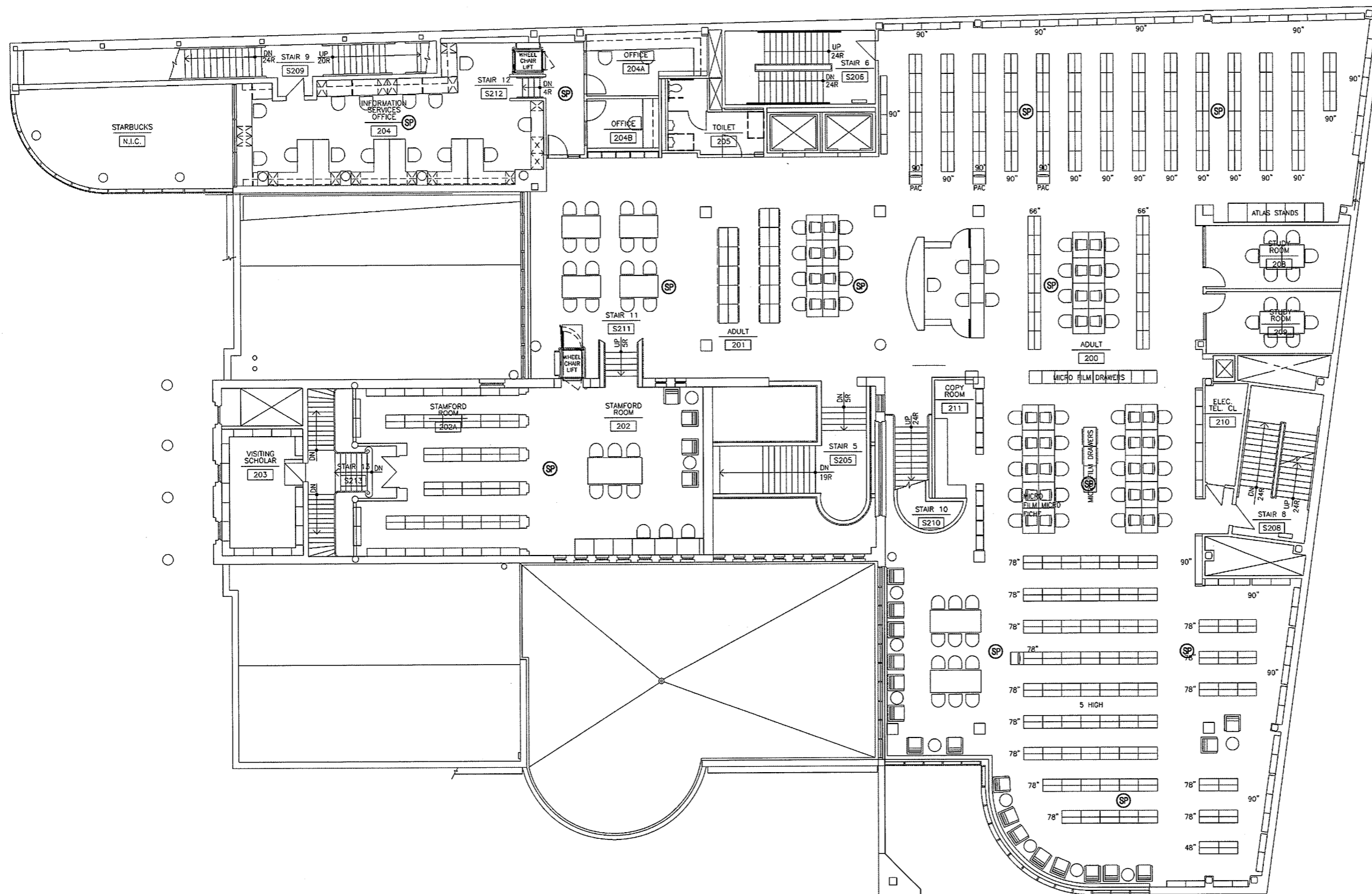

1 SECOND FLOOR PLAN
 AV.02 1/8" = 1'

Refer to Marked
 up Floor Plan
 AS BUILT
 Drawings &
 Notations on
 Field Conditions

Audio Visual Work not
 performed due to Value
 Engineering.
 Existing speaker system
 remained and Room Specific
 AV work done.
 Refer to ASK's & OSK's

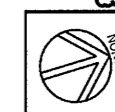

BID SET

TITLE: **THE FERGUSON LIBRARY**
 ONE PUBLIC LIBRARY PLAZA
 STAMFORD, CONNECTICUT, 06904
SECOND FLOOR
AUDIO VISUAL SYSTEMS

**As Built
 Document**

No.	Date	Revision
		ISSUANCE
DRAWN BY: M. DAGOSTINO		
DATE: NOVEMBER 2007		
SCALE: 1/8" = 1'		
FILE NAME:		
PROJECT NO:		
DRAWING NO. AV.02		

PROFESSIONAL SEAL

Corporate Headquarters
 One Reservoir Corporate Center
 4 Research Drive - Suite 402
 Shelton, CT 06484
 Tel 203.242.3070
 Fax 203.242.3071
 www.axgrp.com

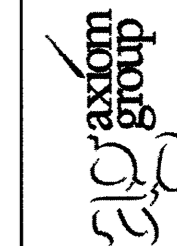

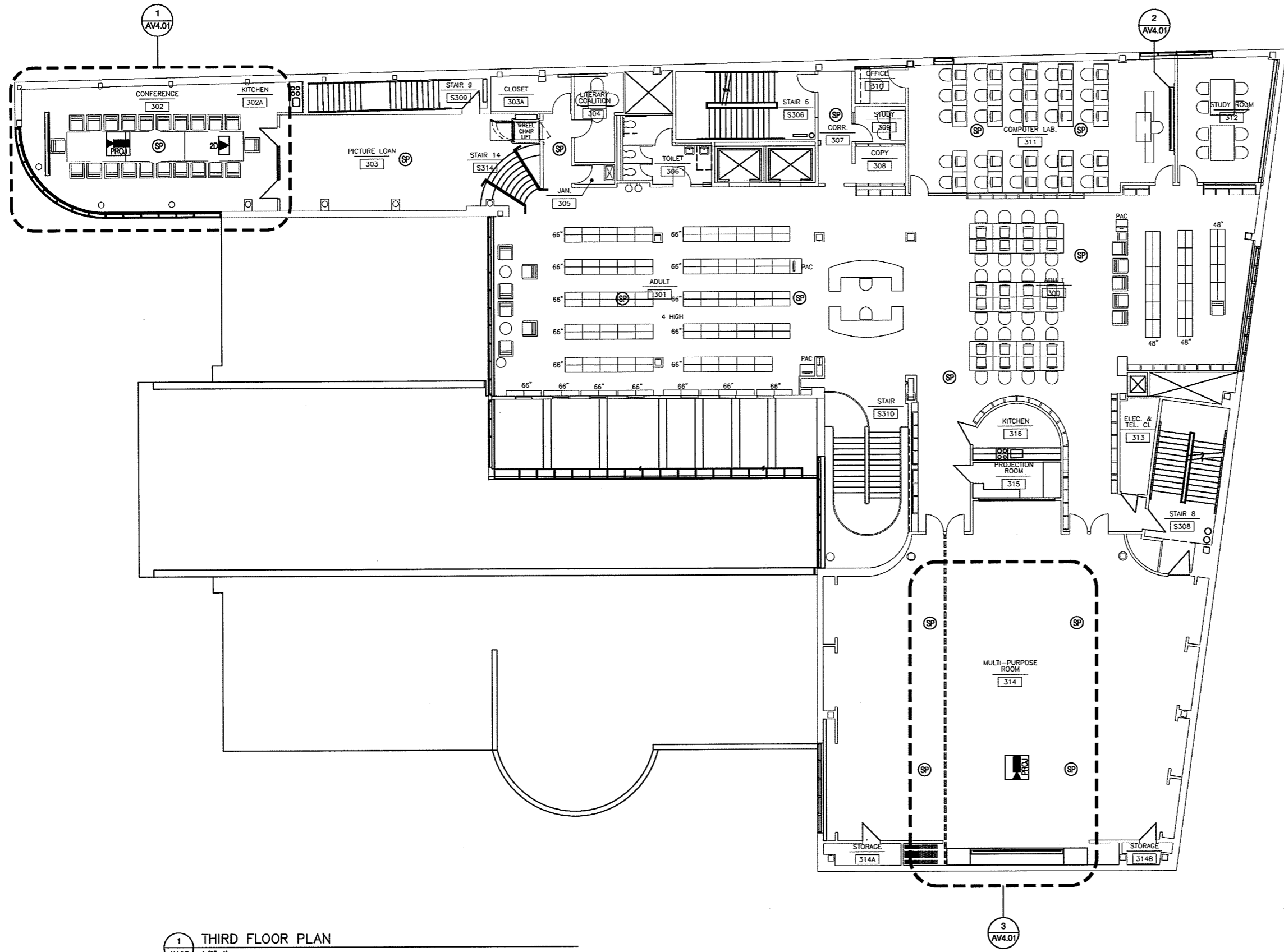

1 THIRD FLOOR PLAN
AV.03 1/8"=1'

3 AV4.01

Refer to Marked up Floor Plan AS BUILT Drawings & Notations on Field Conditions

Audio Visual Work not performed due to Value Engineering. Existing speaker system remained and Room Specific AV work done. Refer to ASK's & OSK's

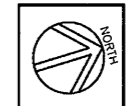

BID SET

PROFESSIONAL SEAL

Corporate Headquarters
One Reservoir Corporate Center
4 Research Drive - Suite 402
Shelton, CT 06484
Tel 203.242.3070
Fax 203.242.3071
www.axgrp.com



TITLE: **THE FERGUSON LIBRARY**
ONE PUBLIC LIBRARY PLAZA
STAMFORD, CONNECTICUT, 06904
THIRD FLOOR
AUDIO VISUAL SYSTEMS

As Built Document

No	Date	Revision
ISSUANCE		
DRAWN BY: M. DAGOSTINO		
DATE: NOVEMBER 2007		
SCALE: 1/8" = 1'		
FILE NAME:		
PROJECT NO:		
DRAWING NO: AV.03		

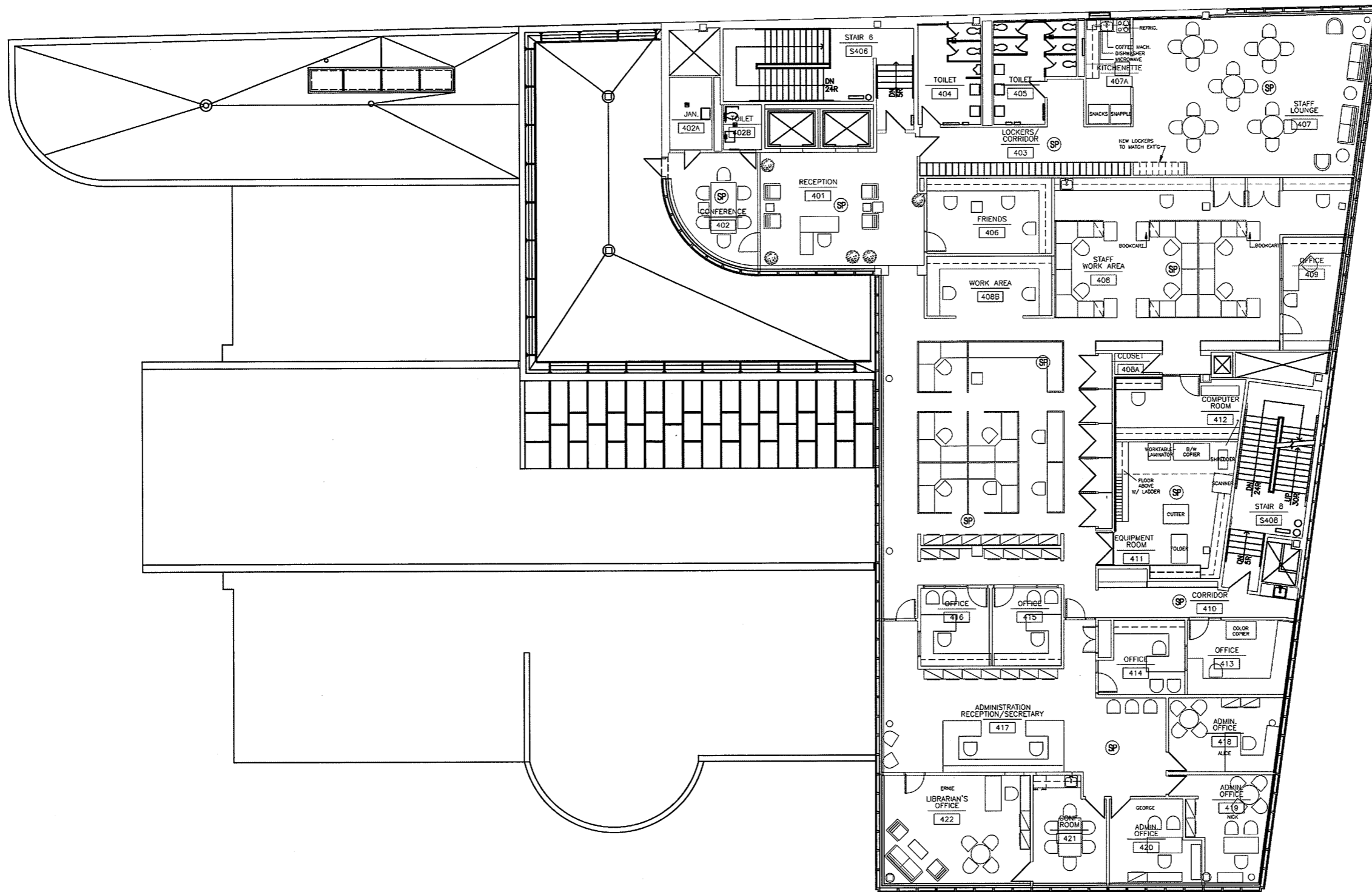

1 FOURTH FLOOR PLAN
AV.04 1/8"=1'

Refer to Marked
up Floor Plan
AS BUILT
Drawings &
Notations on
Field Conditions

Audio Visual Work not
performed due to Value
Engineering.
Existing speaker system
remained and Room Specific
AV work done.
Refer to ASK's & OSK's

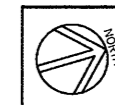

BID SET

TITLE THE FERGUSON LIBRARY

ONE PUBLIC LIBRARY PLAZA
STAMFORD, CONNECTICUT, 06904

FORTH FLOOR
AUDIO VISUAL SYSTEMS

As Built
Document

No. Date Revision
ISSUANCE

DRAWN BY: M. DAGOSTINO

DATE: NOVEMBER 2007

SCALE: 1/8" = 1'

FILE NAME:

PROJECT NO:

DRAWING NO. AV.04

PROFESSIONAL SEAL

Corporate Headquarters
One Reservoir Corporate Center
4 Research Drive - Suite 402
Shelton, CT 06484
Tel 203.242.3070
Fax 203.242.3071
www.axgrp.com

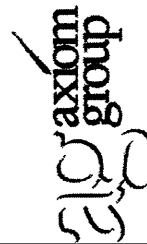

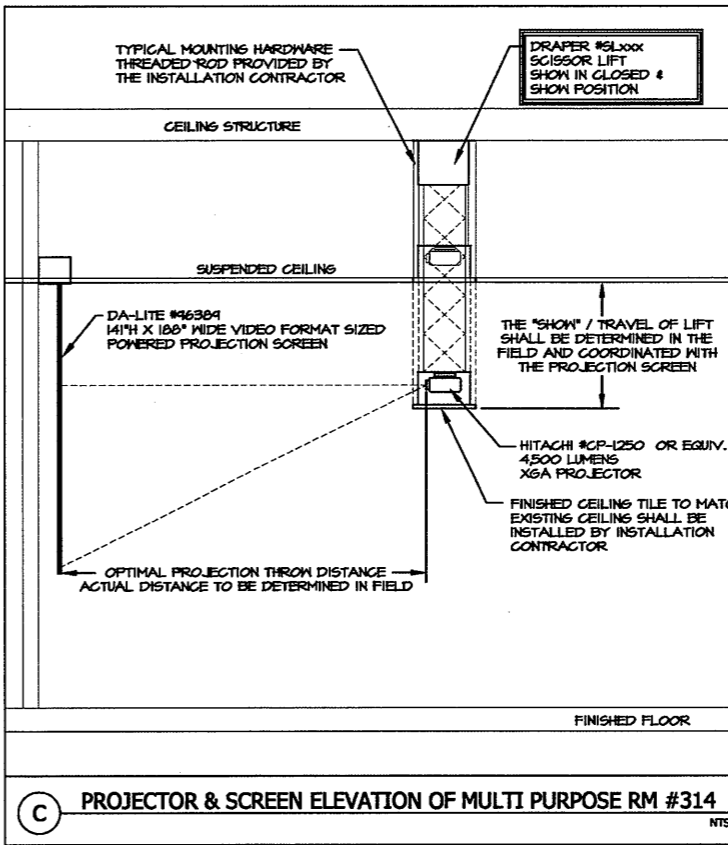
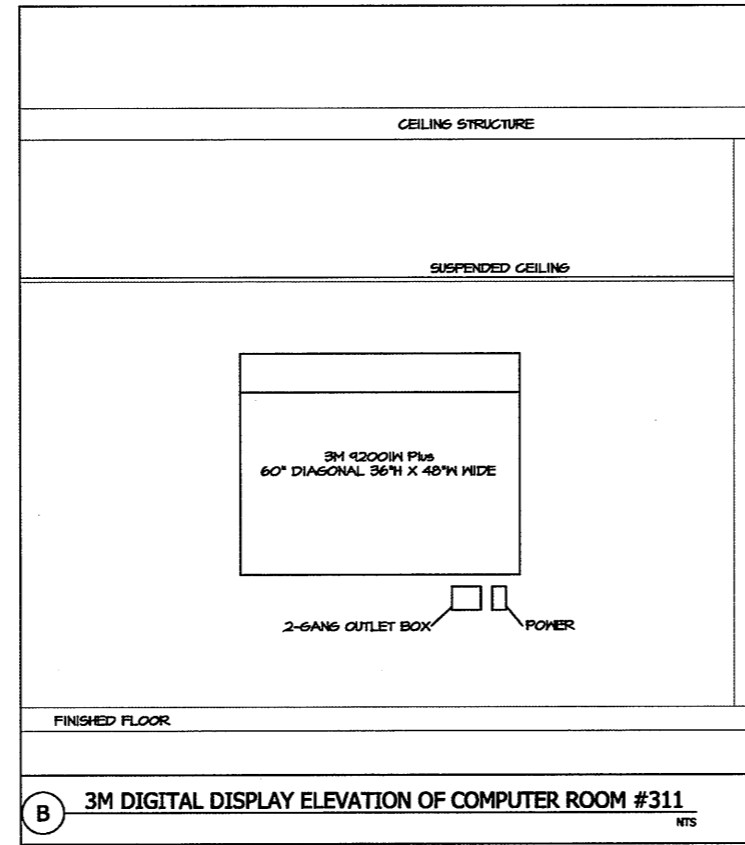
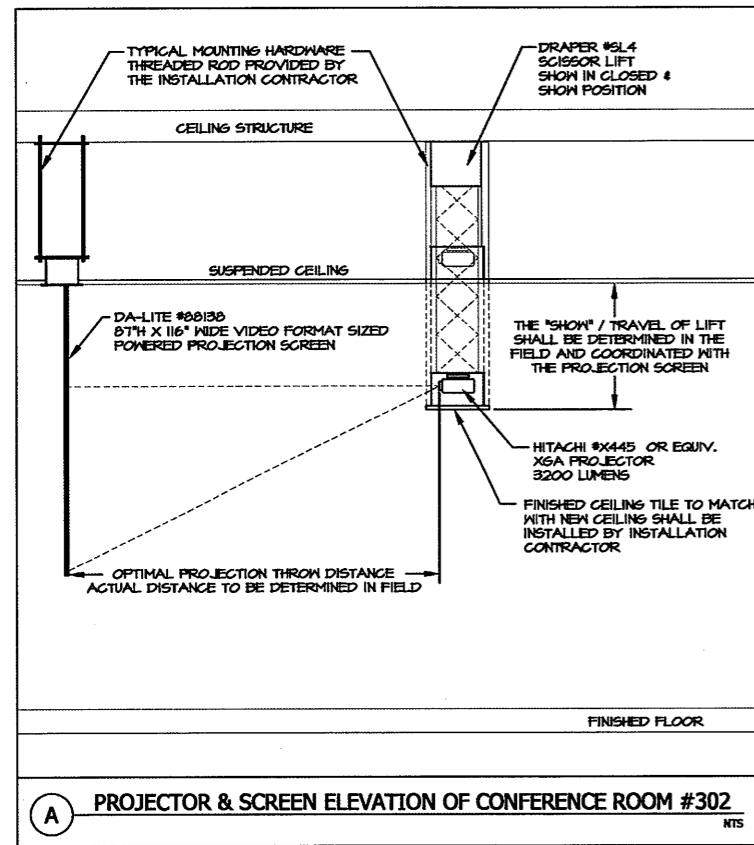
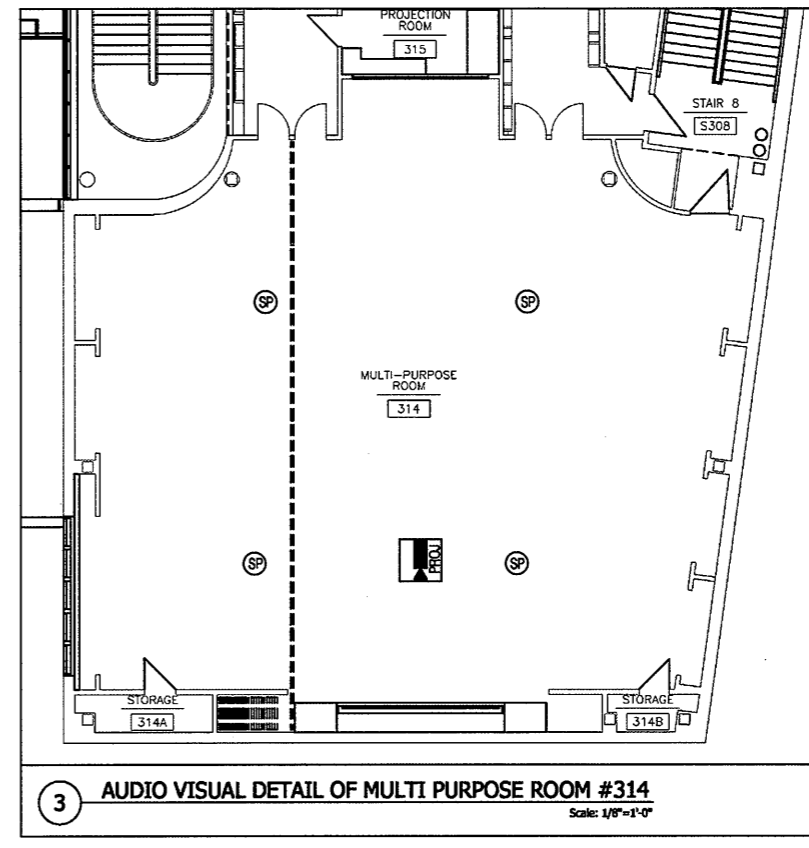
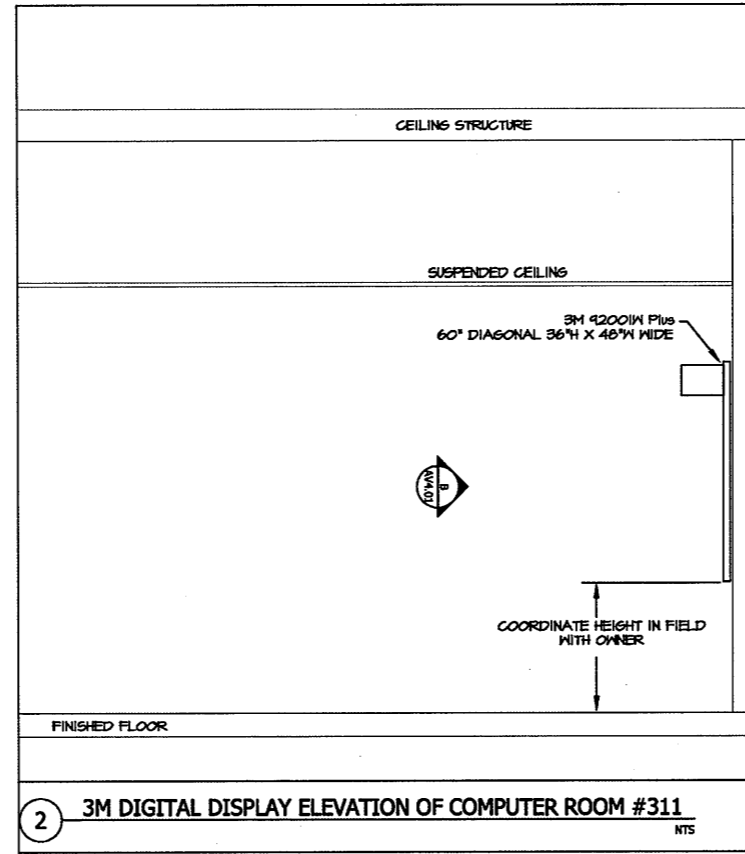
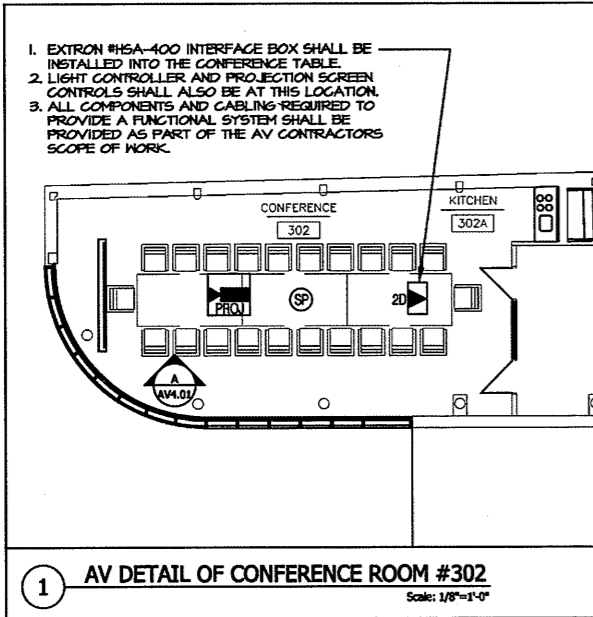

PROFESSIONAL SEAL

Corporate Headquarters
 One Reservoir Corporate Center
 4 Research Drive - Suite 402
 Shelton, CT 06484
 Tel: 203.242.3070
 Fax: 203.242.3071
 www.axgrp.com



THE FERGUSON LIBRARY
 ONE PUBLIC LIBRARY PLAZA
 STAMFORD, CONNECTICUT, 06904

FORTH FLOOR
AUDIO VISUAL SYSTEMS

Refer to Marked up Floor Plan AS BUILT Drawings & Notations on Field Conditions

Audio Visual Work not performed due to Value Engineering. Existing speaker system remained and Room Specific AV work done. Refer to ASK's & OSK's

As Built Document

ISSUANCE
DRAWN BY: M. DAGOSTINO
DATE: NOVEMBER 2007
SCALE: 1/8" = 1'
FILE NAME:
PROJECT NO:
DRAWING NO. AV4.01

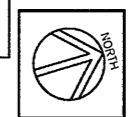

BID SET

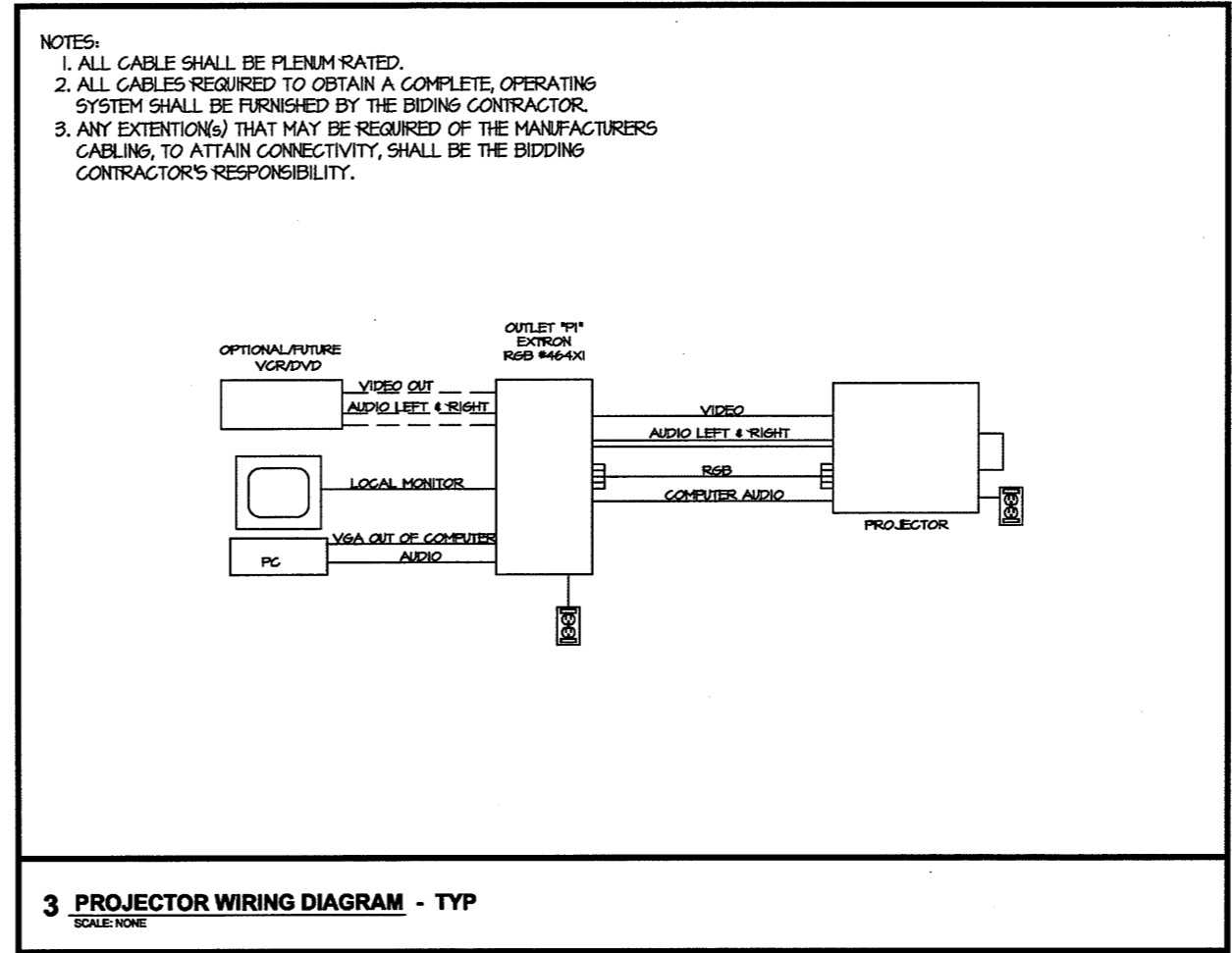
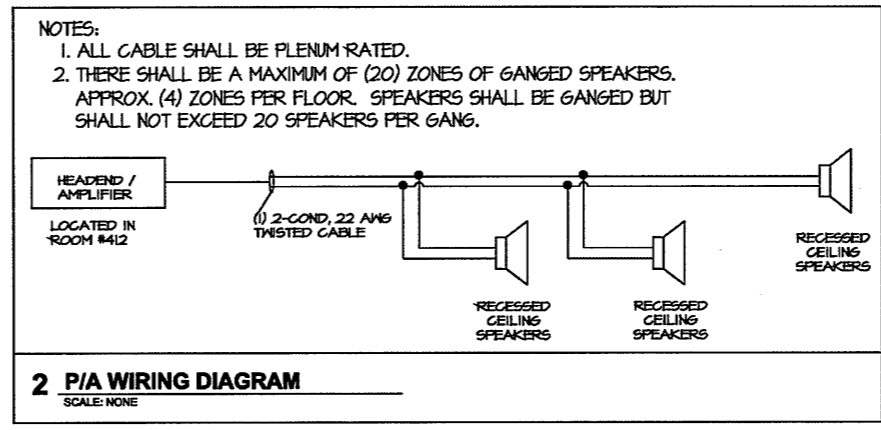
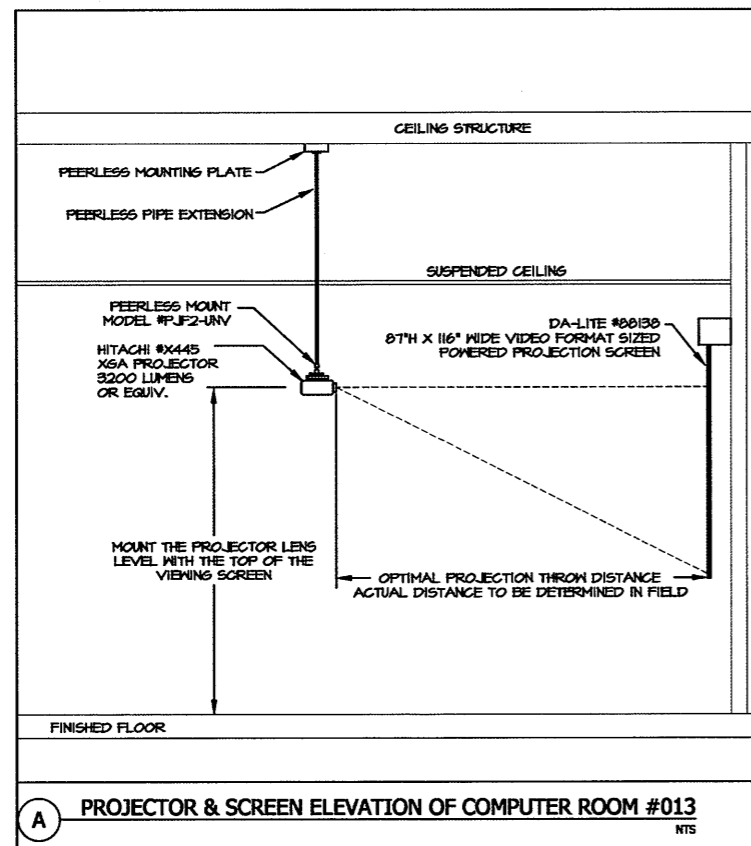
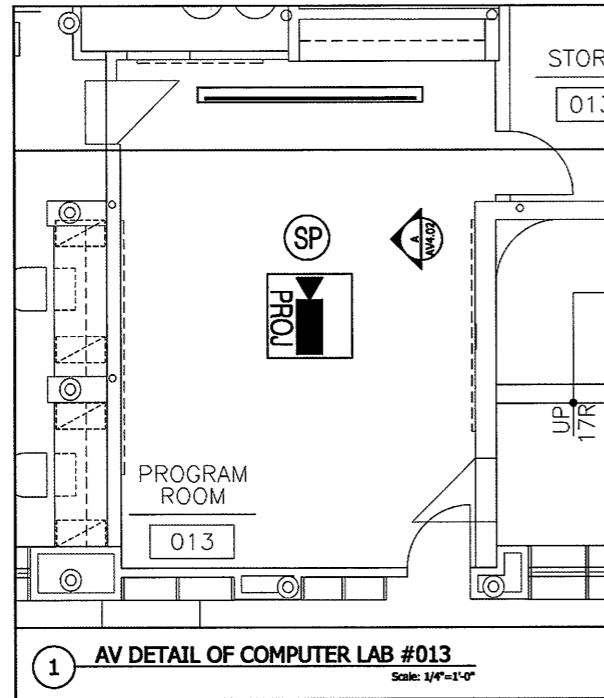

PROFESSIONAL SEAL
Corporate Headquarters
One Reservoir Corporate Center
4 Research Drive - Suite 402
Shelton, CT 06484
Tel 203.242.3070
Fax 203.242.3071
www.axgtp.com



THE FERGUSON LIBRARY
ONE PUBLIC LIBRARY PLAZA
STAMFORD, CONNECTICUT, 06904
FORTH FLOOR
AUDIO VISUAL SYSTEMS

As Built Document

Refer to Marked up Floor Plan AS BUILT Drawings & Notations on Field Conditions

Audio Visual Work not performed due to Value Engineering. Existing speaker system remained and Room Specific AV work done. Refer to ASK's & OSK's

No.	Date	Revision
		ISSUANCE
DRAWN BY:	M. DAGOSTINO	
DATE:	NOVEMBER 2007	
SCALE:	1/8" = 1'	
FILE NAME:		
PROJECT NO:		
DRAWING NO:	AV4.02	

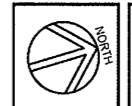

BID SET

GENERAL NOTES:

- 1. THE PURPOSE OF THESE DRAWINGS IS TO SHOW THE STRUCTURAL WORK ASSOCIATED WITH THE INSTALLATION OF AN ELLIPTICAL STAIR, THREE HANDICAPPED LIFTS, A STAIR, THREE OPENINGS IN AN EXISTING FOUNDATION WALL AND THE CONSTRUCTION OF FLOOR SPACE AT THE FERGUSON LIBRARY, ONE PUBLIC LIBRARY PLAZA, STAMFORD CT. THE EXISTING CONDITIONS ARE BASED ON THE ORIGINAL CONTRACT DOCUMENTS FOR THE 1978 ADDITION, DATED AUGUST 9, 1978 AND THE 1999 ADDITION, DATED MARCH 3, 1999.
2. THE WORK SHOWN ON THESE DRAWINGS HAS BEEN DESIGNED IN ACCORDANCE WITH THE STRUCTURAL REQUIREMENTS OF THE 2005 CONNECTICUT STATE BUILDING CODE WHICH IS THE 2003 INTERNATIONAL BUILDING CODE AS AMENDED, ALTERED OR DELETED BY THE PROVISIONS OF THE 2005 CONNECTICUT SUPPLEMENT.
3. THE CONTRACTOR SHALL FIELD VERIFY ALL DIMENSIONS AND ELEVATIONS OF THE EXISTING CONDITIONS BEFORE PROCEEDING WITH ANY WORK.
4. THIS STRUCTURE HAS BEEN DESIGNED TO BE SELF-SUPPORTING AND STABLE AFTER THE CONSTRUCTION OF THE BUILDING HAS BEEN COMPLETED. THE STABILITY OF THE STRUCTURE PRIOR TO COMPLETION IS SOLELY THE RESPONSIBILITY OF THE CONTRACTOR. JOBSITE SAFETY AND CONSTRUCTION PROCEDURES ARE SOLELY THE RESPONSIBILITY OF THE CONTRACTOR. LACK OF COMMENT BY THE ENGINEER IS NOT TO BE INTERPRETED AS APPROVAL OF THOSE ASPECTS OF WORK.
5. ONE REPRODUCIBLE AND ONE PRINT OF ALL ERECTION AND DETAIL SHOP DRAWINGS FOR STRUCTURAL STEEL AND STEEL DECK INDICATING THE FABRICATOR, MANUFACTURER, FINISH, LAYOUT, AND ALL ACCESSORIES MUST BE SUBMITTED TO AND BE CHECKED BY THE CONTRACTOR AND SUBCONTRACTOR AND BEAR THE CHECKER'S INITIALS BEFORE SUBMISSION TO THE ARCHITECT FOR REVIEW PRIOR TO FABRICATION.
6. IF FAULTY CONSTRUCTION PROCEDURES, OR MATERIAL, RESULT IN DEFECTIVE WORK THAT REQUIRES ADDITIONAL ENGINEERING TIME TO DEVISE CORRECTIVE MEASURES, PROFESSIONAL FEES MAY BE CHARGED TO THE CONTRACTOR AT THE STANDARD HOURLY RATE OF ADDITIONAL SERVICES. SUCH FEES MAY BE WITHHELD FROM THE GENERAL CONTRACTOR'S PAYMENT.
7. TESTING AND INSPECTION OF CAST-IN-PLACE CONCRETE, STRUCTURAL STEEL, AND CONCRETE MASONRY WORK IS DESCRIBED IN THE PROJECT "STATEMENT OF SPECIAL INSPECTIONS." THE CONTRACTOR SHALL REVIEW THE "STATEMENT OF SPECIAL INSPECTIONS" AND COORDINATE THE SCHEDULING OF INSPECTIONS WITH THE SPECIAL INSPECTOR. UNSPECTED WORK THAT REQUIRED INSPECTION MAY BE REJECTED SOLELY ON THAT BASIS.
8. THE PORTIONS OF THE EXISTING STRUCTURE AFFECTED BY THIS WORK HAVE BEEN ANALYZED USING THE LOADS LISTED BELOW AND FOUND TO BE CAPABLE OF SUPPORTING THE ADDITIONAL LOADS IMPOSED BY THIS WORK. THE NEW FRAMING HAS BEEN DESIGNED FOR THE EQUIPMENT WEIGHTS SHOWN ABOVE.
9. ALL CONTRACTORS MUST REVIEW THE WORK AREA PRIOR TO SUBMITTING CONSTRUCTION PROPOSALS TO DETERMINE THE FULL SCOPE OF WORK INVOLVED. THE DRAWING MAY NOT SHOW ALL PIPING, CONDUITS, EQUIPMENT, AND FIXTURES THAT MAY HAVE TO BE RE-ROUTED OR TEMPORARILY DISLOCATED TO PERFORM THE STRUCTURAL WORK SHOWN.
10. ALL FINISHES OR MATERIALS DAMAGED IN THE PERFORMANCE OF THE WORK SHALL BE RESTORED TO ORIGINAL CONDITION. TEMPORARILY RELOCATED UTILITIES OR EQUIPMENT SHALL BE PUT BACK IN PROPER POSITION.
11. THE CONTRACTOR SHALL VERIFY AND COORDINATE ALL DIMENSIONS, ELEVATIONS, ANGLES WITH ARCHITECTURAL DRAWINGS AND EXISTING CONDITIONS BEFORE PROCEEDING WITH ANY WORK.
12. ALL SECTIONS AND DETAILS SHALL BE CONSIDERED TYPICAL AND APPLY FOR THE SAME AND SIMILAR SITUATIONS THROUGHOUT THE BUILDING, UNLESS OTHERWISE SPECIFICALLY NOTED.
13. DO NOT SCALE DRAWINGS.
DESIGN LOADS:
1. THE STRUCTURAL COMPONENTS HAVE BEEN DESIGNED FOR THE FOLLOWING LOADS:
A. FLOOR LIVE LOAD:
CORRIDORS AND STAIRS 100 PSF
B. SPECIAL LOADS:
1. GUARDRAILS,
TOP RAIL CONCENTRATED LOAD IN ANY DIRECTION 200 LBS.
OR
TOP RAIL HORIZONTAL UNIFORM LOAD 50 PLF
OR
TOP RAIL VERTICAL UNIFORM LOAD 100 PLF
SELECTIVE DEMOLITION NOTES:
1. CONDUCT DEMOLITION WITHOUT DISRUPTING OWNER'S USE OF THE BUILDING. UNLESS OTHERWISE INDICATED, DEMOLISHED MATERIALS BECOME CONTRACTOR'S PROPERTY. PROMPTLY REMOVE DEMOLISHED MATERIALS FROM OWNER'S PROPERTY AND LEGALLY DISPOSE OF THEM. COMPLY WITH EPA REGULATIONS AND DISPOSAL REGULATIONS OF AUTHORITIES HAVING JURISDICTION. DO NOT BURN DEMOLISHED MATERIALS.
2. ITEMS INDICATED TO BE REMOVED, AND SALVAGED REMAIN OWNER'S PROPERTY. REMOVE, CLEAN, AND DELIVER TO OWNER'S DESIGNATED STORAGE AREA.
3. MAINTAIN AND PROTECT EXISTING UTILITIES TO REMAIN IN SERVICE BEFORE PROCEEDING WITH DEMOLITION, PROVIDING BYPASS CONNECTIONS TO OTHER PARTS OF THE BUILDING. LOCATE, IDENTIFY, SHUT OFF, DISCONNECT AND CAP OFF UTILITY SERVICES TO BE DEMOLISHED. CONDUCT DEMOLITION OPERATIONS AND REMOVE DEBRIS TO PREVENT INJURY TO PEOPLE AND DAMAGE TO ADJACENT BUILDINGS AND SITE IMPROVEMENTS.
4. PROVIDE AND MAINTAIN SHORING, BRACING, OR STRUCTURAL SUPPORT TO PRESERVE BUILDING STABILITY AND PREVENT MOVEMENT, SETTLEMENT, OR COLLAPSE.
5. SHORING NOTE: CONTRACTOR SHALL DESIGN AND PROVIDE SHORING SYSTEM TO SUPPORT EXISTING STRUCTURE INCLUDING MASONRY NON-LOAD BEARING WALLS, MASONRY LOAD BEARING WALLS, AND EXISTING ROOF AND FLOOR STRUCTURES, PRIOR TO INITIATING REMOVAL OF EXISTING SUPPORTING MASONRY WALLS AND EXISTING FRAMING MEMBERS FOR NEW FRAMING INSTALLATION.
6. PROTECT BUILDING STRUCTURE OR INTERIOR FROM WEATHER AND WATER LEAKAGE AND DAMAGE. PROTECT REMAINING WALLS, CEILINGS, FLOORS, AND EXPOSED FINISHES. ERECT AND MAINTAIN DUSTPROOF PARTITIONS, COVER AND PROTECT REMAINING FURNITURE, FURNISHINGS AND EQUIPMENT.
7. NEATLY CUT OPENINGS AND HOLES PLUMB, SQUARE AND TRUE TO DIMENSIONS REQUIRED. USE CUTTING METHODS LEAST LIKELY TO DAMAGE CONSTRUCTION TO REMAIN OR ADJOINING CONSTRUCTION. PROMPTLY PATCH AND REPAIR HOLES AND DAMAGED SURFACES OF BUILDING CAUSED BY DEMOLITION. RESTORE EXPOSED FINISHES OF PATCHED AREAS AND EXTEND FINISH RESTORATION INTO REMAINING ADJOINING CONSTRUCTION.

CONCRETE NOTES:

- 1. ALL CONCRETE WORK SHALL CONFORM TO ALL THE REQUIREMENTS OF A.C.I. 301-05, "SPECIFICATIONS FOR STRUCTURAL CONCRETE IN BUILDINGS".
2. CONCRETE SHALL BE NORMAL WEIGHT AND DEVELOP A MINIMUM STRENGTH IN 28 DAYS AS FOLLOWS:
LOCATION STRENGTH
SLAB-ON-GRADE 4000 PSI
ELEVATED SLABS 4000 PSI
3. ALL DETAILING FABRICATION, AND ERECTION OF REINFORCING BARS, UNLESS OTHERWISE NOTED, MUST FOLLOW THE LATEST ACI CODE AND THE LATEST ACI "MANUAL OF STANDARD PRACTICE FOR DETAILING REINFORCED CONCRETE STRUCTURES".
4. CONCRETE DESIGN MIX WILL BE SUBMITTED TO THE ENGINEER FOR REVIEW, TOGETHER WITH LABORATORY REPORTS ATTESTING THAT THE MIXES CAN ATTAIN THE MINIMUM STRENGTH REQUIRED IN ACCORDANCE WITH CHAPTER 3 OF ACI 301-98.
5. NO ADMIXTURES ARE PERMITTED WITHOUT THE ENGINEER'S WRITTEN PERMISSION OTHER THAN ENTRAINED AIR. CONCRETE EXPOSED TO THE WEATHER, SUCH AS THAT USED IN FOUNDATION WALLS, SHALL CONTAIN 5% ± 1% ENTRAINED AIR. DO NOT USE AIR ENTRAINMENT ADMIXTURE FOR INTERIOR SLABS.
6. REINFORCING STEEL SHALL CONFORM TO ASTM A 615, GRADE 60.
7. WELDED WIRE FABRIC SHALL CONFORM TO ASTM A 185 WITH A MINIMUM YIELD STRENGTH OF 75 KSI. LAP ONE MESH SIZE AT SIDES AND ENDS, AND WIRE TOGETHER.
8. THE FOLLOWING MINIMUM CONCRETE COVER SHALL BE PROVIDED FOR REINFORCEMENT:
COVER (INCHES)
CONCRETE CAST AGAINST AND PERMANENTLY EXPOSED TO EARTH 3
CONCRETE EXPOSED TO EARTH OR WEATHER:
#6 THROUGH #18 BARS 2
#5 BAR AND SMALLER 1 1/2
CONCRETE NOT EXPOSED TO WEATHER OR IN CONTACT WITH GROUND, SLABS, WALLS, JOISTS:
#14 AND #18 BARS 1 1/2
#11 BAR AND SMALLER 3/4
BEAMS, COLUMNS - PRIMARY REINFORCEMENT, TIES, STIRRUPS, SPIRALS 1 1/2
11. CONCRETE SLABS SHALL BE PROTECTED FROM LOSS OF SURFACE MOISTURE FOR NOT LESS THAN 7 DAYS BY USING A CURING COMPOUND CONFORMING TO ASTM C-309 OR BY WET BURLAP OR A PLASTIC MEMBRANE.
12. NO WELDING OF REINFORCING WILL BE PERMITTED.
13. DEFLECTION OF THE FLOOR WILL OCCUR DURING CONCRETE PLACEMENT AT THE FLOOR SLABS. ON AVERAGE, ANTICIPATE THAT ACTUAL SLAB THICKNESS WILL EXCEED THE DESIGN THICKNESS BY 0.5 INCHES.
14. SUBMITTALS TO THE ENGINEER ARE REQUIRED FOR CEMENT, REINFORCING BARS, ADMIXTURES, AGGREGATES AND FORMWORK.

STRUCTURAL STEEL NOTES:

- 1. DESIGN FABRICATION AND ERECTION OF STRUCTURAL STEEL SHALL CONFORM TO THE "SPECIFICATION FOR STRUCTURAL STEEL FOR BUILDINGS" AS ADOPTED IN JUNE 1989, WITH SUPPLEMENT NO. 1, 2001, BY THE AMERICAN INSTITUTE OF STEEL CONSTRUCTION.
2. MATERIALS:
WIDE FLANGE SHAPES ASTM A992
AMERICAN STANDARD SHAPES, ANGLES, PLATES AND BARS ASTM A36
STRUCTURAL STEEL TUBING, SQUARE ASTM A500, GRADE B
STRUCTURAL STEEL TUBING, ROUND ASTM A500, GRADE B
BOLTS ASTM A325
WELDING ELECTRODE ASTM E7018, LOW HYDROGEN
3. ALL WELDING SHALL CONFORM TO THE CODE FOR ARC AND GAS WELDING IN BUILDING CONSTRUCTION OF THE AMERICAN WELDING SOCIETY AND BE PERFORMED BY A CERTIFIED WELDER AND INSPECTED BY A CERTIFIED WELD INSPECTOR IN ACCORDANCE WITH A.W.S. STANDARDS.
4. BEAM SHEAR REACTIONS ARE INDICATED ON THE PLANS, REFER TO THE TYPICAL BEAM LEGEND FOR REACTION DESIGNATIONS. BEAMS WITH REACTIONS NOT SHOWN, SHALL BE DESIGNED FOR A 10 KIP REACTION (UNFACTORED).
5. THE FABRICATOR IS RESPONSIBLE FOR DESIGNING SHEAR CONNECTIONS FOR THE REACTIONS SHOWN ON THESE PLANS AND SUBMITTING THESE DESIGN CALCULATIONS FOR REVIEW BY THE STRUCTURAL ENGINEER OF RECORD THROUGH THE ARCHITECT. THE REACTIONS SHOWN ARE "UN-FACTORED" LOADS. CONNECTIONS MAY BE DESIGNED FOR THESE VALUES USING THE CONVENTIONAL "ALLOWABLE STRESS DESIGN" METHOD AS SPECIFIED IN THE 9TH EDITION OF THE AISC ASD MANUAL.
6. STRUCTURAL STEEL SHALL BE CLEANED IN ACCORDANCE WITH THE STEEL STRUCTURES PAINTING COUNCIL SPECIFICATION SP-3 FOR POWER TOOL CLEANING AND PAINTED TO A MINIMUM DRY FILM THICKNESS OF 2 MILS WITH A SHOP COAT OF TNEPEC #10-99 ALLOYD RUST INHIBITIVE PRIMER AS MANUFACTURED BY TNEPEC COMPANY, INC. OF KANSAS CITY, MO. OR AN APPROVED EQUAL.
7. SPLIT CANTILEVERS FOR STEEL BEAMS SHALL BE DESIGNED FOR THE FULL MOMENT CAPACITY OF THE BEAM UNLESS OTHERWISE NOTED.
8. UNLESS OTHERWISE NOTED, AT CANTILEVER BEAM CONNECTION TO TOP OF COLUMNS, PROVIDE WELDED 3/4" CAP PLATE WITH (4)-3/4" DIAMETER A325 BOLTS ON BEAM GAGE. PROVIDE 1/2" MINIMUM FITTED STIFFENERS WELDED AT BOTH SIDES OF BEAM WEB. LOCATE STIFFENERS OVER COLUMN FLANGE ON CANTILEVER SIDE.
9. FABRICATOR SHALL HOLD A CURRENT AISC CERTIFICATION FOR "STANDARD FOR STEEL BUILDING STRUCTURES (STD)".
10. FOR MISCELLANEOUS STEEL, SEE ARCHITECTURAL DRAWINGS.
11. EXISTING STEEL SURFACES TO RECEIVE FIELD WELDS SHALL BE THOROUGHLY CLEANED AND FREE FROM PAINT, RUST, GREASE, ETC.
12. CERTIFICATES OF COMPLIANCE ARE REQUIRED TO BE SUBMITTED TO THE ENGINEER FOR STRUCTURAL STEEL, BOLTS, NUTS, WASHERS, AND WELD FILLER MATERIAL PRIOR TO THE FABRICATION OF ANY STEEL.

STEEL DECK NOTES:

- 1. STEEL DECK SHALL BE DESIGNED, FABRICATED, AND ERECTED IN ACCORDANCE WITH THE CURRENT SPECIFICATION OF THE STEEL DECK INSTITUTE.
2. FORMED STEEL FLOOR DECK TO BE 1-1/2" DEEP, 20 GAGE, GALVANIZED, LOK-FLOOR, COMPOSITE FLOOR DECK AS MANUFACTURED BY UNITED STEEL DECK, INC., OR AN APPROVED EQUAL.
3. THE STEEL DECK SHALL BE SUPPLIED IN MINIMUM LENGTHS AS REQUIRED TO PROVIDE A "3-SPAN" CONDITION. END CLOSURES, ROOF SLUMPS, CLOSURES AT PENETRATIONS, AND ALL OTHER ACCESSORIES NECESSARY FOR A COMPLETE INSTALLATION ARE REQUIRED.
4. FORMED STEEL FLOOR DECK SHALL BE WELDED TO SUPPORTING STEEL WITH 5/8" DIAMETER PUDDLE WELDS AT 12" ON CENTER. FOR CONNECTION TO COLD FORMED METAL FRAMING, USE NO. 10 SELF TAPPING SCREWS AT 12" ON CENTER. INTERMEDIATE SIDE CONNECTIONS SHALL BE MADE WITH #10 SELF TAPPING SCREWS AT A MAXIMUM SPACING OF 3'-0" ON CENTER.
5. STEEL DECK MUST BE PROTECTED BEFORE AND AFTER ERECTION AND ALL DEBRIS CLEANED FROM ITS SURFACE WHERE CONCRETE WILL BE POURED OR ROOFING IS TO BE PLACED.

ABBREVIATIONS AND DESIGNATIONS

Table with 4 columns: Abbreviation, Description, Abbreviation, Description. Includes entries like ACI AMERICAN CONCRETE INSTITUTE, ADH ADHESIVE, AF ABOVE FINISH FLOOR, AFPA AMERICAN FOREST AND PAPER ASSOCIATION, AISI AMERICAN INSTITUTE OF STEEL CONSTRUCTION, etc.

Structural Engineers, Inc.
65 College Hill Road
Hartford, CT 06177
Tel: (860) 426-0500
Fax: (860) 426-0505
E-mail: es@seinc.com

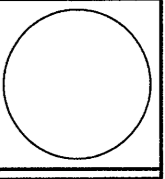

RENOVATIONS TO THE FERGUSON LIBRARY
ONE PUBLIC LIBRARY PLAZA
STAMFORD, CT 06904
CONSTRUCTION / VE SET

Drawing Title: GENERAL NOTES AND SPECIFICATIONS
Project Eng. MAS
Drawn by TEC
Scale AS NOTED
Project No. 02176.00
Date JUNE, 2008
REVISIONS NO. DATE DESC.

Refer to Marked up Floor Plan AS BUILT Drawings & Notations on Field Conditions

As Built Document

Sheet No. S001

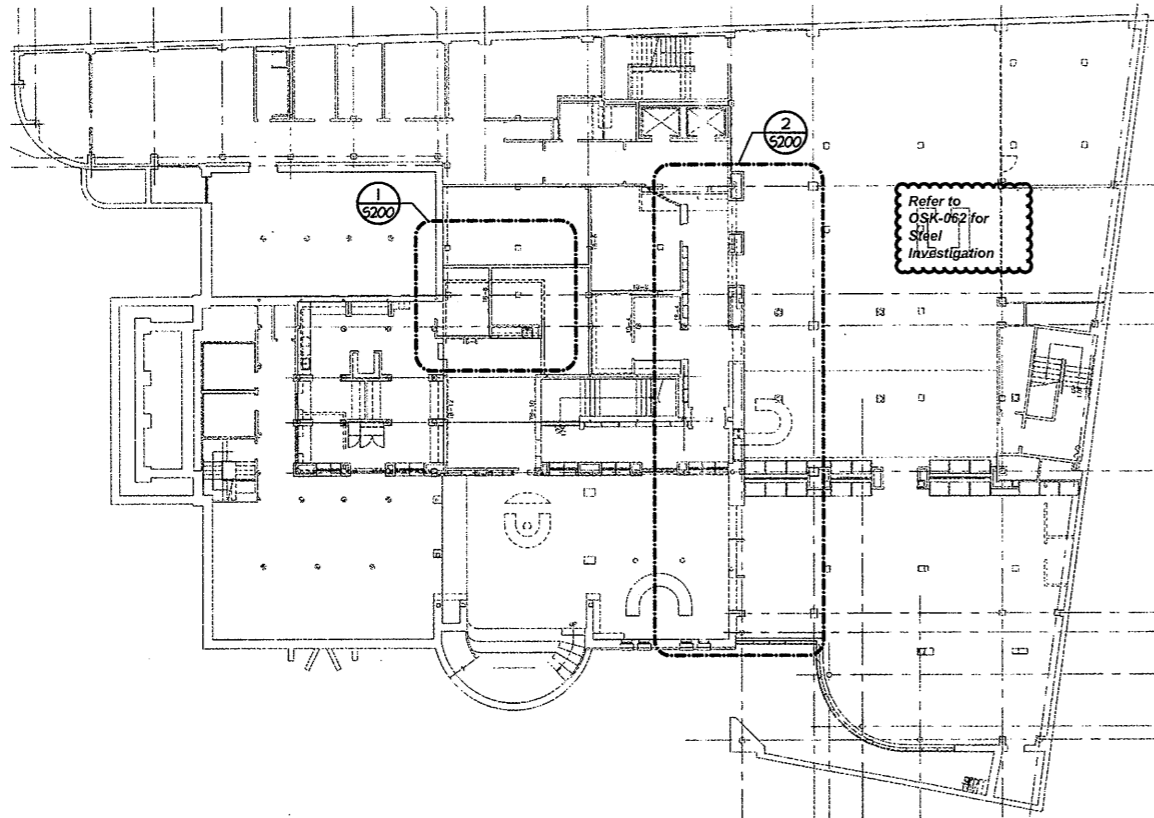

BASEMENT KEY PLAN
1/16" = 1'-0"

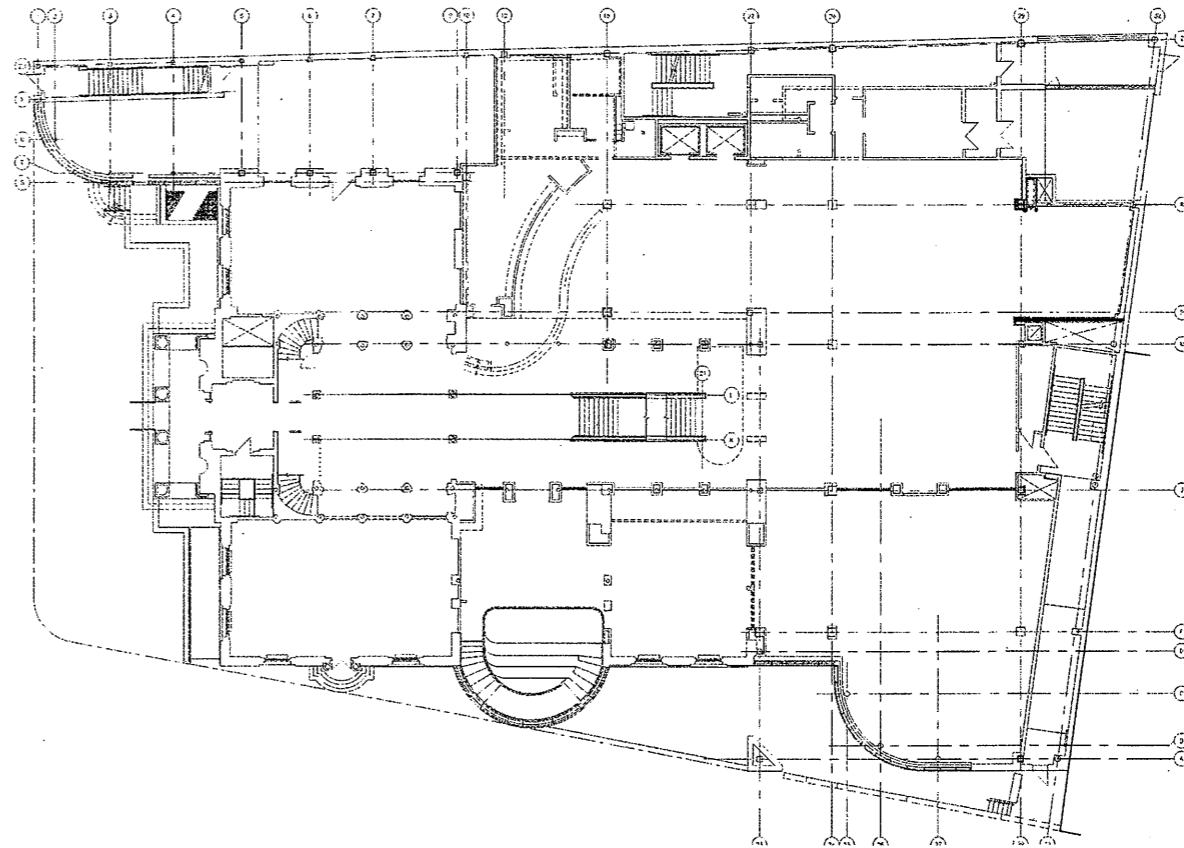

FIRST FLOOR KEY PLAN
1/16" = 1'-0"

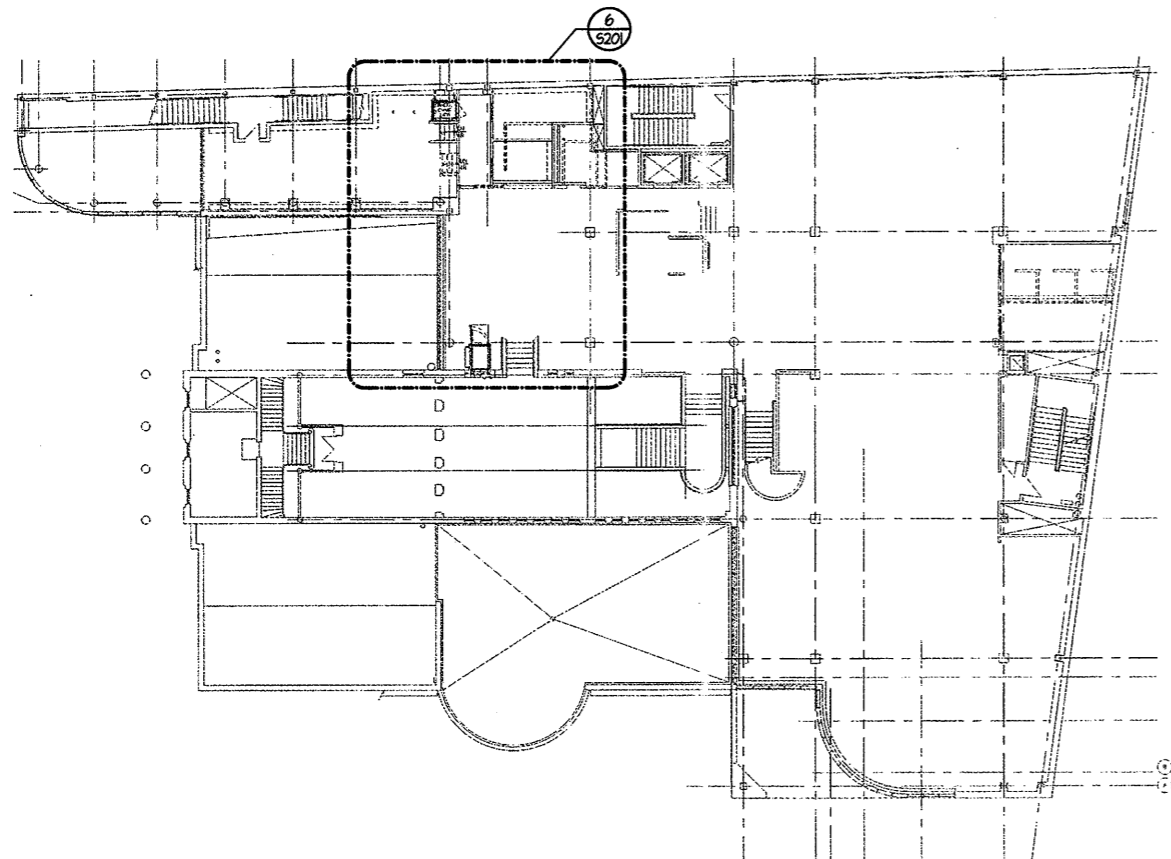

SECOND FLOOR KEY PLAN
1/16" = 1'-0"

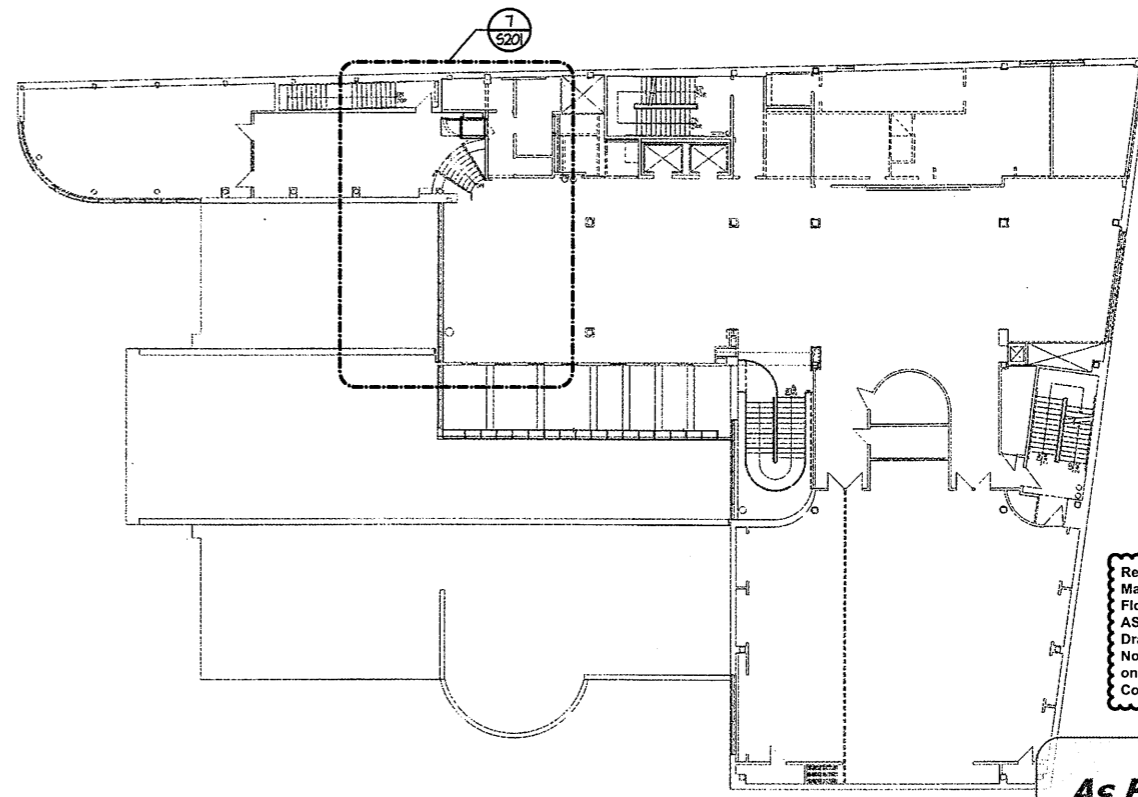

THIRD FLOOR KEY PLAN
1/16" = 1'-0"



Refer to
Marked up
Floor Plan
AS BUILT
Drawings &
Notations
on Field
Conditions

**As Built
Document**

OWNERSHIP, USE AND ALTERATION OF DOCUMENTS:
The Client acknowledges that the documents, drawings, specifications including but not limited to, and all other documents prepared by the Consultant are the property of the Consultant and shall remain the property of the Consultant. The Client or any person or entity that acquires or obtains the drawings and specifications, in whole or in part, shall not be permitted to modify, alter or change the drawings and specifications without written consent of the Consultant. The Consultant shall not be held responsible for any errors or omissions in the drawings and specifications prepared by the Consultant or any person or entity that acquires or obtains the drawings and specifications. The Consultant shall not be held responsible for any errors or omissions in the drawings and specifications prepared by the Consultant or any person or entity that acquires or obtains the drawings and specifications.

Structural Engineers, Inc.
60 Cottage Hill Road
Hartford, CT 06177
Tel (860) 438-8881
Fax (860) 437-8168
Email: email@seinc.com

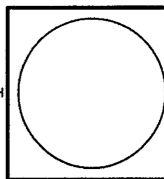

**RENOVATIONS TO
THE FERGUSON LIBRARY**
ONE PUBLIC LIBRARY PLAZA
STAMFORD, CT 06904
CONSTRUCTION / VE SET

Drawing Title
**KEY PLANS:
BASEMENT, FIRST,
SECOND AND THIRD
FLOORS**
Project Eng. MAS
Drawn by TEC
Scale AS NOTED
Project No. 02178.00
Date JUNE, 2008

REVISIONS	NO.	DATE	DESC.

Sheet No.
S100

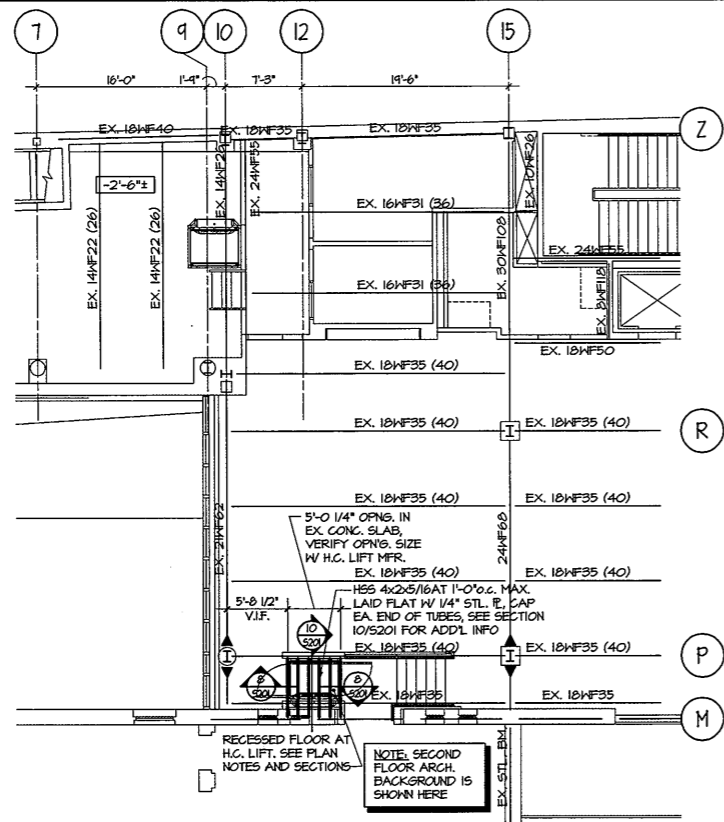

PARTIAL SECOND FLOOR FRAMING PLAN
1/8" = 1'-0"

- TOP EXISTING OF SECOND FLOOR CONCRETE SLAB ELEVATION = 14'-0", UNLESS OTHERWISE NOTED THIS [X'-XX"].
- EXISTING FLOOR CONSTRUCTION: 5 1/4" COMPOSITE CONCRETE SLAB = 3 1/4" LIGHT WEIGHT CONCRETE ON 2" COMPOSITE DECK REINFORCED WITH WELDED WIRE FABRIC. VERIFY IN FIELD.
- TOP OF LIFT FLOOR SHALL BE 3" BELOW EXISTING FLOOR SLAB ELEVATION.
- TOP OF STEEL ELEVATION (UNDERSIDE OF DECK), NOTED THIS [Y'-X'-XX"] FROM EXISTING TOP OF STEEL ELEVATION.
- HANDICAP FLOOR CONSTRUCTION: 1/4" STEEL PLATE WELDED TO STEEL TUBES.
- COORDINATE SIZE OF ALL FLOOR PENETRATIONS WITH ARCHITECTURAL, MECHANICAL, AND ELECTRICAL DRAWINGS. ALL FLOOR PENETRATIONS SHALL BE REVIEWED BY THE ENGINEER PRIOR TO FABRICATION AND INSTALLATION OF PENETRATION FRAMING ELEMENTS. PROVIDE FRAMING AS INDICATED IN TYPICAL DETAIL. DO NOT SCALE DRAWINGS.
- FOR GENERAL NOTES, SEE DRAWING S001.

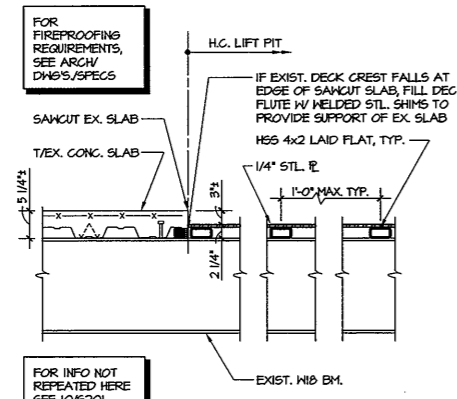

SECTION
3/4" = 1'-0"

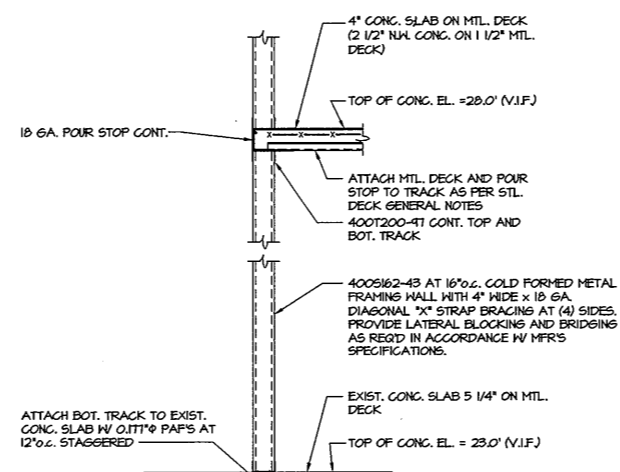

SECTION
3/4" = 1'-0"

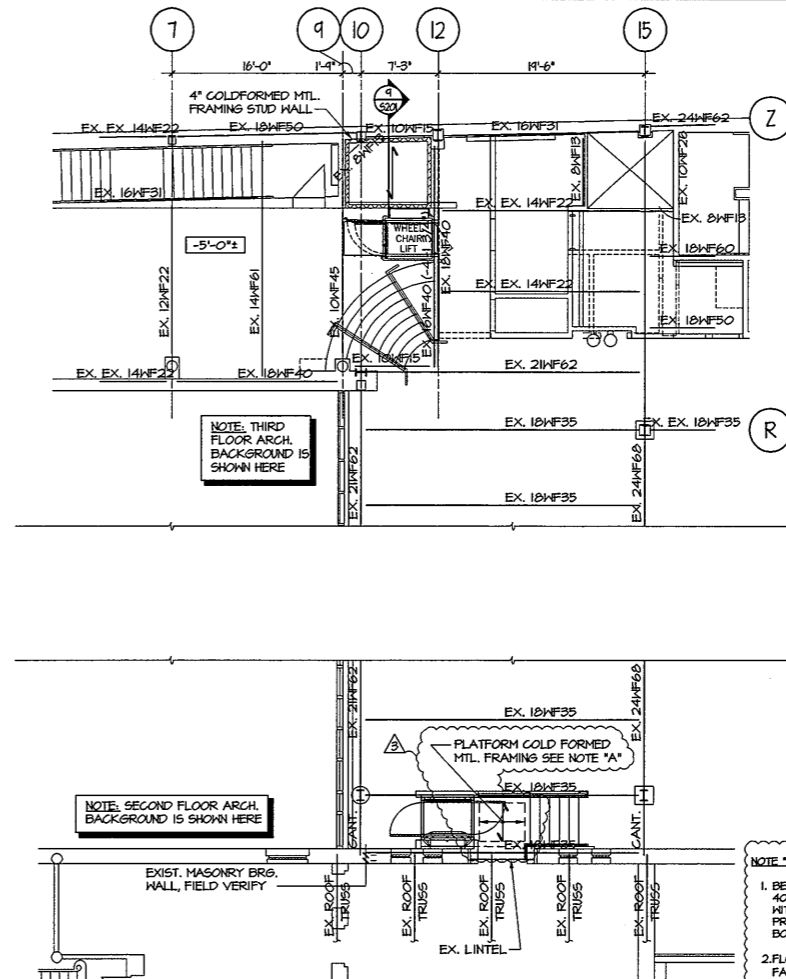

PARTIAL THIRD FLOOR FRAMING PLAN
1/8" = 1'-0"

- TOP OF EXISTING THIRD FLOOR CONCRETE SLAB ELEVATION = 28'-0", UNLESS OTHERWISE NOTED THIS [X'-XX"].
- FOR GENERAL NOTES, SEE DRAWING S001.
- COORDINATE SIZE OF ALL FLOOR PENETRATIONS WITH ARCHITECTURAL, MECHANICAL, AND ELECTRICAL DRAWINGS. ALL FLOOR PENETRATIONS SHALL BE REVIEWED BY THE ENGINEER PRIOR TO FABRICATION AND INSTALLATION OF PENETRATION FRAMING ELEMENTS. PROVIDE FRAMING AS INDICATED IN TYPICAL DETAIL. DO NOT SCALE DRAWINGS.
- FLOOR CONSTRUCTION: 4" CONCRETE SLAB ON METAL DECK = 2 1/2" NORMAL HEIGHT CONCRETE ON 1 1/2" LOK FLOOR 20 GA. COMPOSITE FLOOR DECK, REINFORCED W/ W#F 6x6-H.4xH.4. SEE GENERAL NOTES.

- NOTE "A": PLATFORM COLD FORMED METAL FRAMING.**
- BEARING HALL STUDS AND "X" BRACINGS AT (4) SIDES: 400S162-43 AT 16" O.C. COLD FORMED METAL STUDS WITH 4" WIDE X 10 GA DIAGONAL "X" STRAP BRACINGS. PROVIDE 400T200-4T CONTINUOUS TRACK TOP AND BOTTOM. FOR ADDITIONAL INFORMATION SEE 4/5/201.
 - FLOOR JOISTS: 400S200-54 (= 8.116) AT 16" O.C. FASTEN JOISTS TO RIM TRACK WITH (2) NO. 8 SCREWS* (ONE PER FLANGE TOP AND BOTTOM)
 - RIM TRACK AT ENDS OF JOISTS: 800T25-4T (8T12) FASTEN RIM TRACK TO HALL TRACK WITH NO. 8 SCREWS AT 16" O.C. PROVIDE BEARING (HEB) STIFFENER TO EITHER SIDE OF JOIST; USE SAME HALL STUD MATERIAL WITH A HEIGHT EQUAL TO JOIST DEPTH (D) MINUS 3/8". FASTEN STIFFENER TO JOIST WEB WITH (4) NO. 8 SCREWS* AND STIFFENER TO HALL TRACK WITH 10 GA. CLIP ANGLE AND (2) NO. 8 SCREWS EACH LEG OF CLIP.
 - FASTEN 3/4" FRP PLYWOOD SHEATHINGS TO JOISTS/RIM TRACK WITH NO. 8 FLAT HEAD SELF TAPPING SCREWS, WITH MINIMUM HEAD DIAMETER OF 0.25" AT 16" O.C. AT EDGES AND 10" O.C. AT INTERMEDIATE SUPPORTS.
 - SEE ARCHITECTURAL DRAWINGS FOR SECTIONS AND DETAILS.

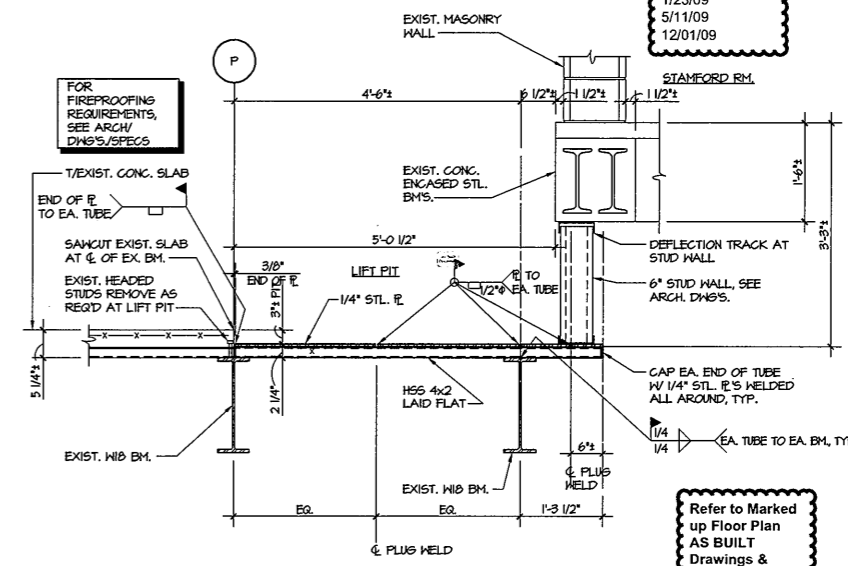

SECTION
3/4" = 1'-0"

Structural Engineers, Inc.
63 Coppe Hill Road
Ridgfield, CT 06877
Tel: (203) 438-9981
Fax: (203) 431-9988
Email: email@seinc.com

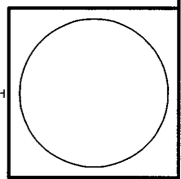

RENOVATIONS TO THE FERGUSON LIBRARY ONE PUBLIC LIBRARY PLAZA STAMFORD, CT 06904

Drawing Title
ROOM 202, 204, 303, 303A PART PLAN, SECTIONS AND DETAILS
Project Eng. MAS
Drawn by TEC
Scale AS NOTED
Project No. 02178.00
Date NOV. 2007

REVISIONS

NO.	DATE	DESC.
1	1/23/09	H.C. LIFT PIT
2	5/11/09	REV. H.C. LIFT PIT
3	12/1/09	PLATFORM FRAMING

As Built Document

S201
REVISED

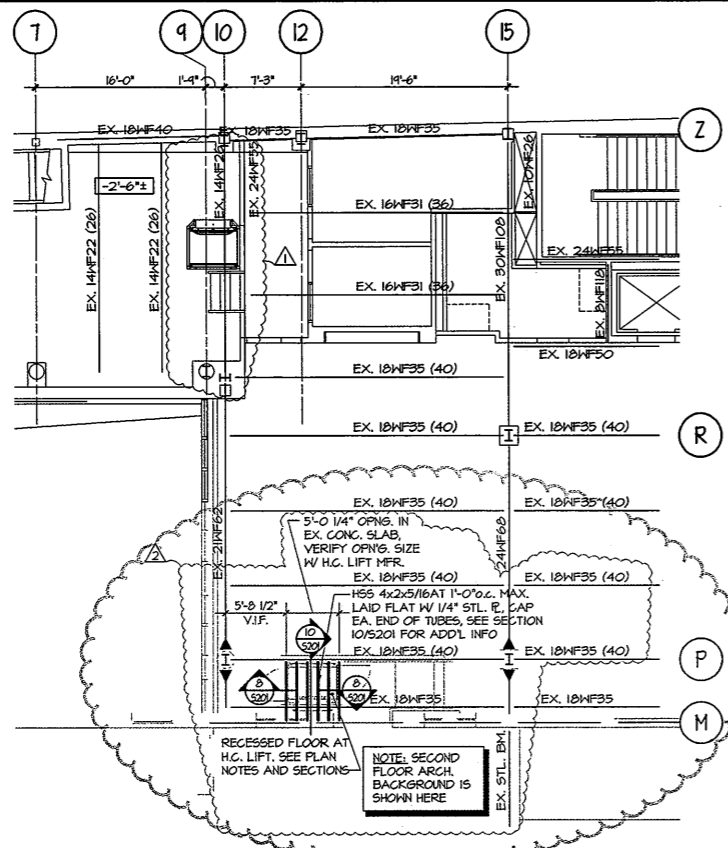

PARTIAL SECOND FLOOR FRAMING PLAN
1/8" = 1'-0"

- TOP EXISTING OF SECOND FLOOR CONCRETE SLAB ELEVATION = 14'-0", UNLESS OTHERWISE NOTED THIS [-X'-XX"]
- EXISTING FLOOR CONSTRUCTION: 5" 1/4" COMPOSITE CONCRETE SLAB - 3" 1/4" 1/2" LIGHT WEIGHT CONCRETE ON 2" COMPOSITE DECK REINFORCED WITH WELDED WIRE FABRIC. VERIFY IN FIELD.
- TOP OF LIFT FLOOR SHALL BE 3" BELOW EXISTING FLOOR SLAB ELEVATION.
- TOP OF STEEL ELEVATION (UNDERSIDE OF DECK): NOTED THIS [-X'-XX"] FROM EXISTING TOP OF STEEL ELEVATION.
- HANDICAP FLOOR CONSTRUCTION: 1/4" STEEL PLATE WELDED TO STEEL TUBES.
- COORDINATE SIZE OF ALL FLOOR PENETRATIONS WITH ARCHITECTURAL, MECHANICAL, AND ELECTRICAL DRAWINGS. ALL FLOOR PENETRATIONS SHALL BE REVIEWED BY THE ENGINEER PRIOR TO FABRICATION AND INSTALLATION OF PENETRATION FRAMING ELEMENTS. PROVIDE FRAMING AS INDICATED IN TYPICAL DETAIL. DO NOT SCALE DRAWINGS.
- FOR GENERAL NOTES, SEE DRAWING S001.

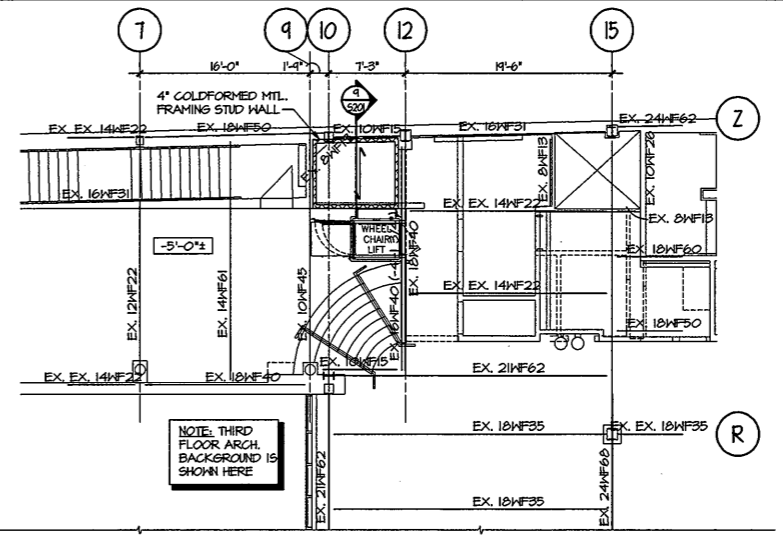

PARTIAL THIRD FLOOR FRAMING PLAN
1/8" = 1'-0"

- TOP OF EXISTING THIRD FLOOR CONCRETE SLAB ELEVATION = 28'-0", UNLESS OTHERWISE NOTED THIS [-X'-XX"]
- FOR GENERAL NOTES, SEE DRAWING S001.
- COORDINATE SIZE OF ALL FLOOR PENETRATIONS WITH ARCHITECTURAL, MECHANICAL, AND ELECTRICAL DRAWINGS. ALL FLOOR PENETRATIONS SHALL BE REVIEWED BY THE ENGINEER PRIOR TO FABRICATION AND INSTALLATION OF PENETRATION FRAMING ELEMENTS. PROVIDE FRAMING AS INDICATED IN TYPICAL DETAIL. DO NOT SCALE DRAWINGS.
- FLOOR CONSTRUCTION: 4" CONCRETE SLAB ON METAL DECK = 2 1/2" NORMAL HEIGHT CONCRETE ON 1 1/2" LOK FLOOR 20 GA. COMPOSITE FLOOR DECK, REINFORCED W/ 1/4" 6x6-W.A.M.A.4. SEE GENERAL NOTES.

Refer to ASK-017 dated 10-14-2008

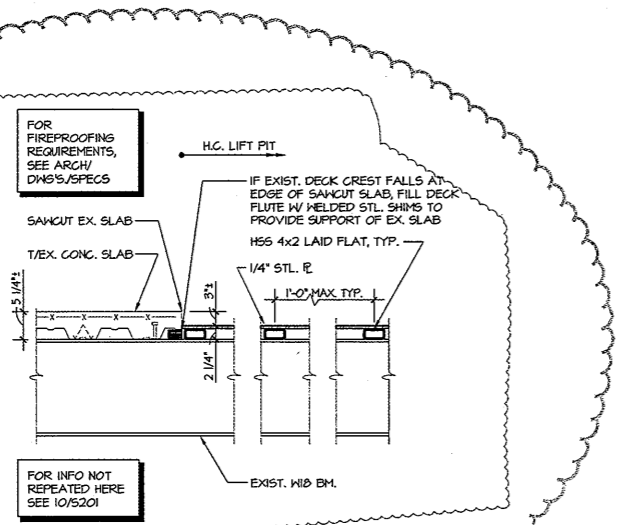

SECTION 8
3/4" = 1'-0"

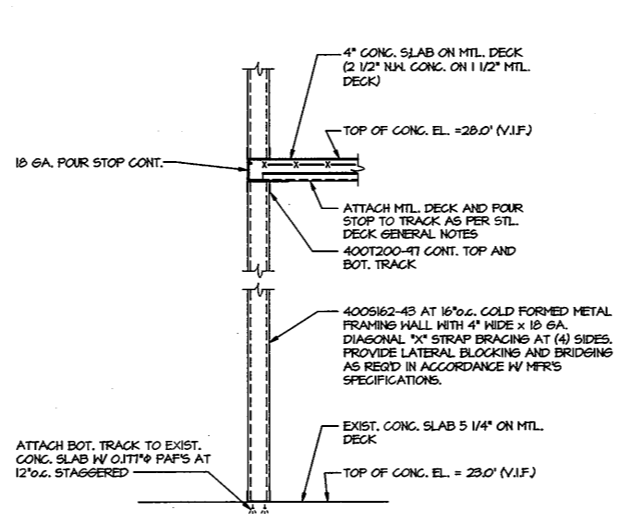

SECTION 9
3/4" = 1'-0"

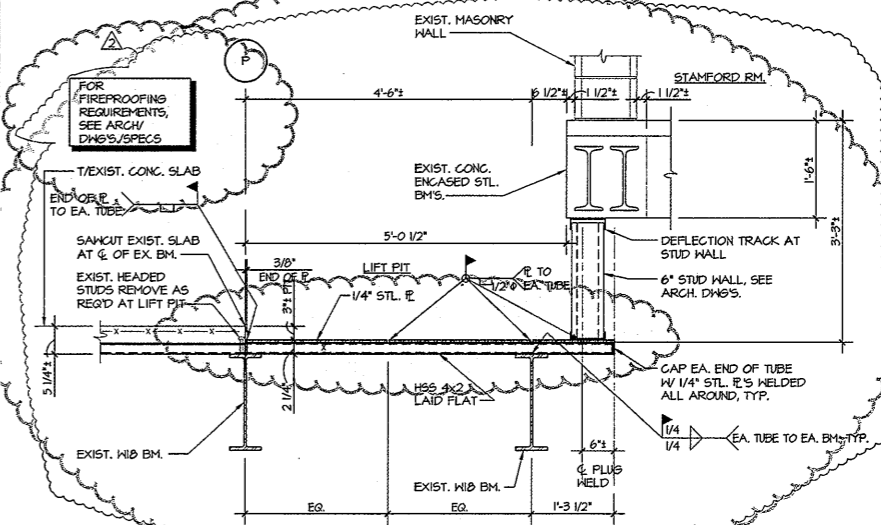

SECTION 10
3/4" = 1'-0"

Refer to Marked up Floor Plan AS BUILT Drawings & Notations on Field Conditions

OWNERSHIP, USE AND ALTERATION OF DOCUMENTS:
This drawing is the property of the Structural Engineers, Inc. The Client or other party who receives this drawing shall not use it for any other project, nor shall they modify, alter or change the drawings and specifications without written consent of the Structural Engineers, Inc. The Client shall be responsible for obtaining all necessary permits and for obtaining all necessary approvals from the appropriate authorities. The Client shall be responsible for obtaining all necessary approvals from the appropriate authorities. The Client shall be responsible for obtaining all necessary approvals from the appropriate authorities.

Structural Engineers, Inc.
63 Copps Hill Road
Hartford, CT 06177
Tel: (860) 432-9881
Fax: (860) 432-9888
Email: info@seinc.com

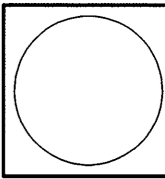

RENOVATIONS TO THE FERGUSON LIBRARY
ONE PUBLIC LIBRARY PLAZA
STAMFORD, CT 06904

Drawing Title
ROOM 202, 204, 303, 303A PART PLAN, SECTIONS AND DETAILS
Project Eng. MAS
Drawn by TEC
Scale AS NOTED
Project No. 02178.00
Date NOV. 2007

NO.	DATE	DESC.
1	1/23/09	H.C. LIFT PIT
2	5/11/09	REV. H.C. LIFT PIT

As Built Document

S201
REVISED

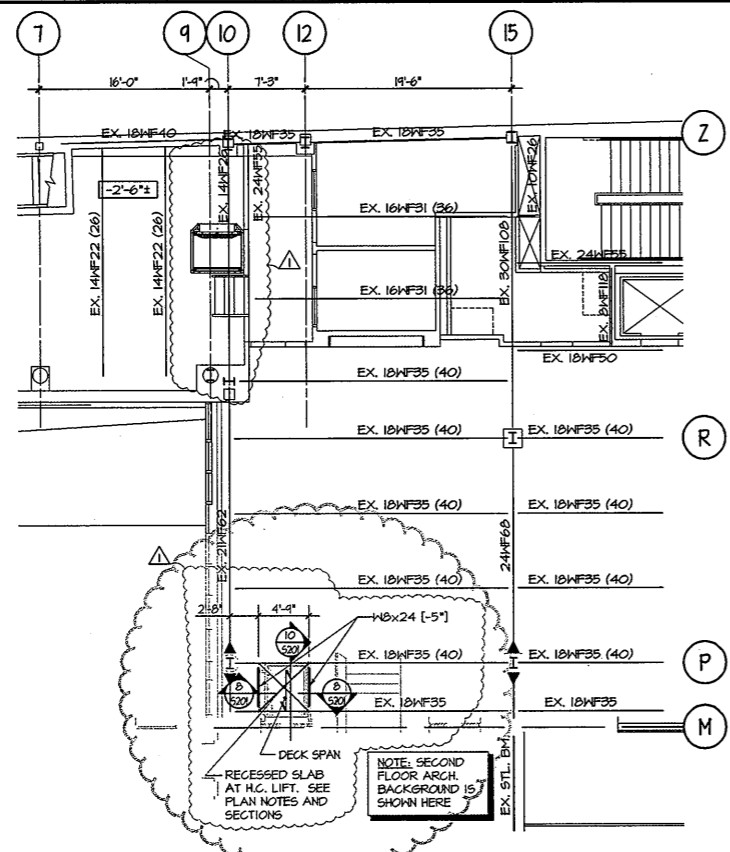

PARTIAL SECOND FLOOR FRAMING PLAN

- 1/8" = 1'-0"
- TOP EXISTING OF SECOND FLOOR CONCRETE SLAB ELEVATION = 14'-0", UNLESS OTHERWISE NOTED THIS [X'-X"]
- EXISTING FLOOR CONSTRUCTION: 5 1/4" COMPOSITE CONCRETE SLAB = 3 1/4" LIGHT WEIGHT CONCRETE ON 2" COMPOSITE DECK REINFORCED WITH WELDED WIRE FABRIC. VERIFY IN FIELD.
 - TOP OF LIFT SLAB ELEVATION SHALL BE 3" BELOW EXISTING FLOOR SLAB ELEVATION.
 - TOP OF STEEL ELEVATION (UNDERSIDE OF DECK); NOTED THIS [X'-X-XX"] FROM EXISTING TOP OF STEEL ELEVATION.
 - HANDICAP LIFT SLAB FLOOR CONSTRUCTION: 1 1/4" COMPOSITE CONCRETE SLAB = 5 1/4" NORMAL WEIGHT CONCRETE ON 2" COMPOSITE DECK REINFORCED WITH 6x6-NL-4xM-4 W/F. SEE GENERAL NOTES FOR DECK INFORMATION.
 - COORDINATE SIZE OF ALL FLOOR PENETRATIONS WITH ARCHITECTURAL, MECHANICAL, AND ELECTRICAL DRAWINGS. ALL FLOOR PENETRATIONS SHALL BE REVIEWED BY THE ENGINEER PRIOR TO FABRICATION AND INSTALLATION OF PENETRATION FRAMING ELEMENTS. PROVIDE FRAMING AS INDICATED IN TYPICAL DETAIL. DO NOT SCALE DRAWINGS.
- FOR GENERAL NOTES, SEE DRAWING S001.

NOTE: SECOND FLOOR ARCH. BACKGROUND IS SHOWN HERE

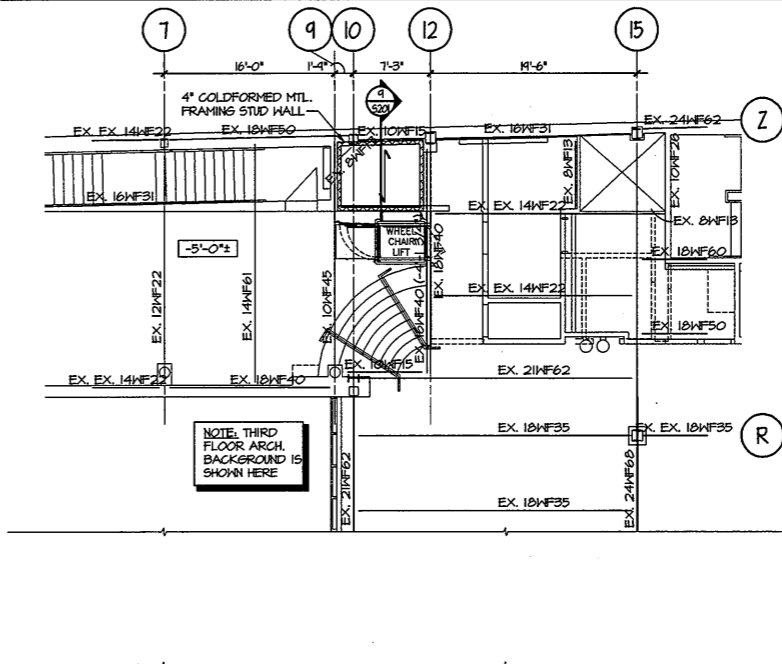

PARTIAL THIRD FLOOR FRAMING PLAN

- 1/8" = 1'-0"
- TOP OF EXISTING THIRD FLOOR CONCRETE SLAB ELEVATION = 28'-0", UNLESS OTHERWISE NOTED THIS [X'-X"]
 - FOR GENERAL NOTES, SEE DRAWING S001.
 - COORDINATE SIZE OF ALL FLOOR PENETRATIONS WITH ARCHITECTURAL, MECHANICAL, AND ELECTRICAL DRAWINGS. ALL FLOOR PENETRATIONS SHALL BE REVIEWED BY THE ENGINEER PRIOR TO FABRICATION AND INSTALLATION OF PENETRATION FRAMING ELEMENTS. PROVIDE FRAMING AS INDICATED IN TYPICAL DETAIL. DO NOT SCALE DRAWINGS.
 - FLOOR CONSTRUCTION: 4" CONCRETE SLAB ON METAL DECK = 2 1/2" NORMAL WEIGHT CONCRETE ON 1 1/2" LOK FLOOR 20 GA. COMPOSITE FLOOR DECK, REINFORCED W/ W/F 6x6-NL-4xM-4. SEE GENERAL NOTES.

NOTE: SECOND FLOOR ARCH. BACKGROUND IS SHOWN HERE

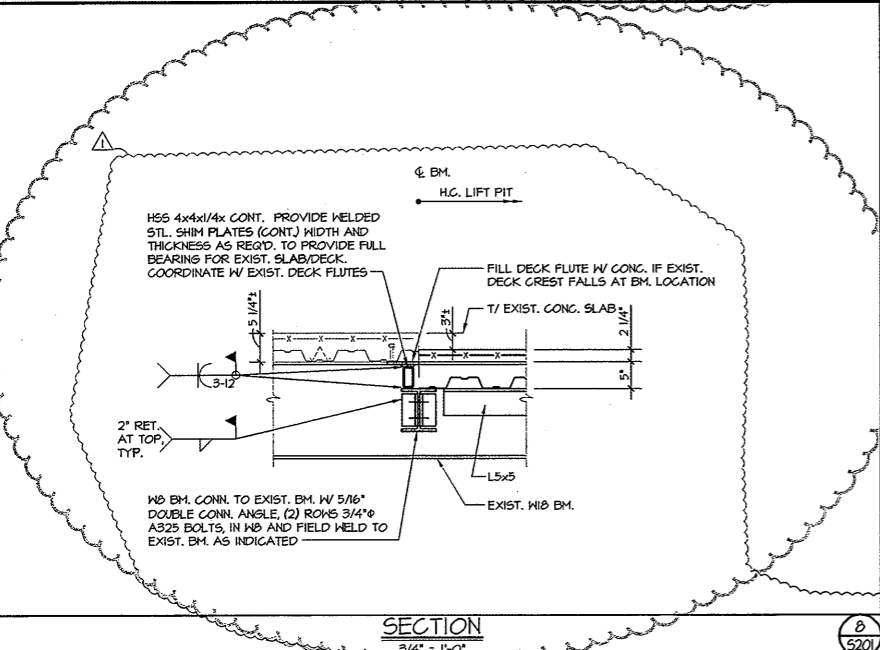

SECTION
3/4" = 1'-0"

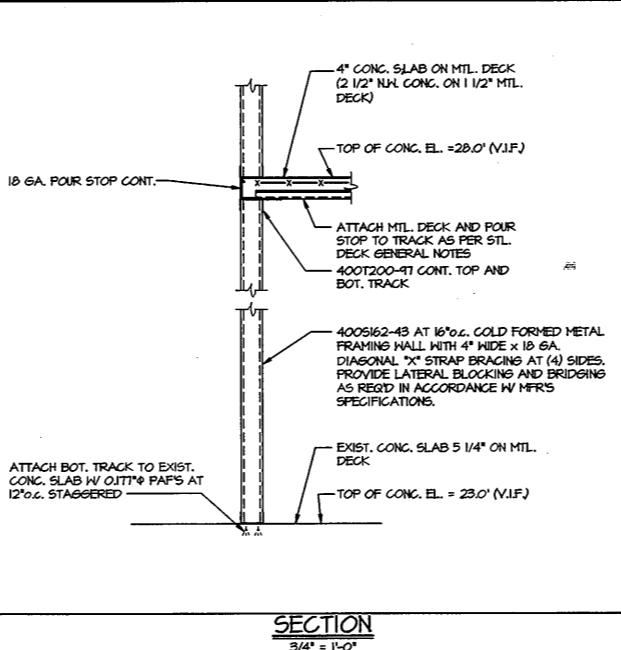

SECTION
3/4" = 1'-0"

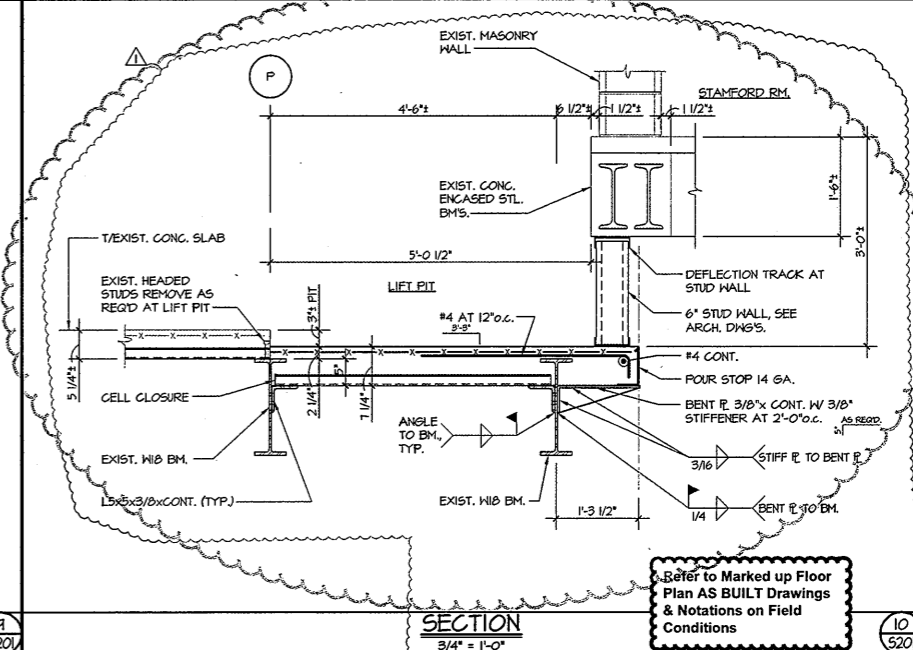

SECTION
3/4" = 1'-0"

Refer to Marked up Floor Plan AS BUILT Drawings & Notations on Field Conditions

OWNERSHIP, USE AND ALTERATION OF DOCUMENTS:
The Client acknowledges that the documents, drawings, specifications, and any other information provided by the Client are the property of the Client and shall remain the property of the Client. The Client shall be responsible for the accuracy and completeness of the information provided. The Client shall be responsible for the accuracy and completeness of the information provided. The Client shall be responsible for the accuracy and completeness of the information provided.

Structural Engineers, Inc.
45 Chapel Hill Road
Hamden, CT 06430
Tel: (203) 486-8888
Fax: (203) 486-9888
Email: email@seinc.com

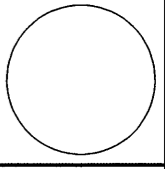

RENOVATIONS TO THE FERGUSON LIBRARY
ONE PUBLIC LIBRARY PLAZA
STAMFORD, CT 06904

Drawing Title
ROOM 202, 204, 303, 303A PART PLAN, SECTIONS AND DETAILS
Project Eng. MAS
Drawn by TEC
Scale AS NOTED
Project No. 02178.00
Date NOV. 2007

REVISIONS

NO.	DATE	DESC.
1	1/23/09	H.S. LIFT PIT

As Built Document

S201
REVISED

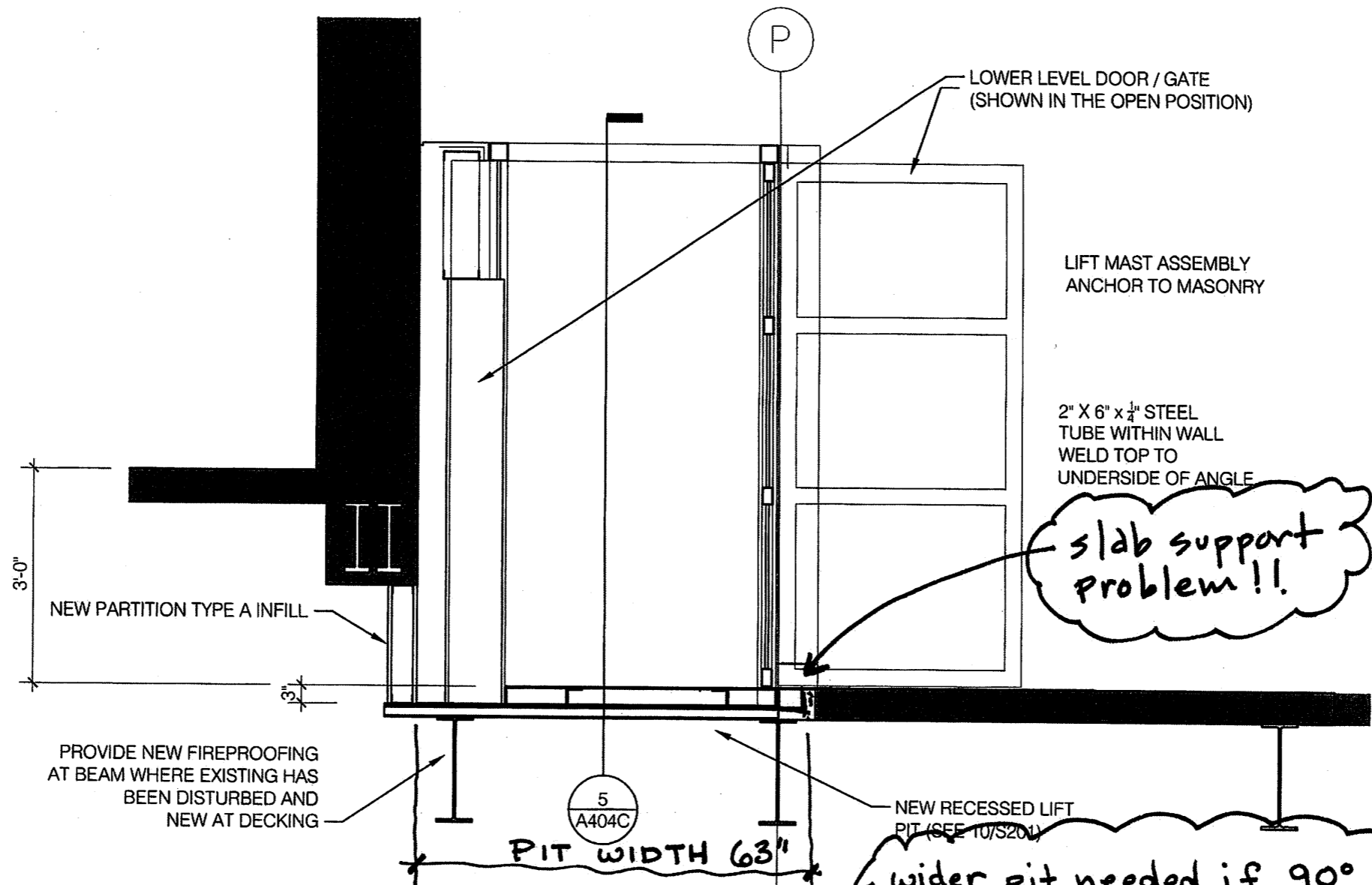

slab support problem!!

wider pit needed if 90° turn lift is used

7 SECTION • LIFT #2
A404C 1/2' - 1'-0"

4-29-09 (1)

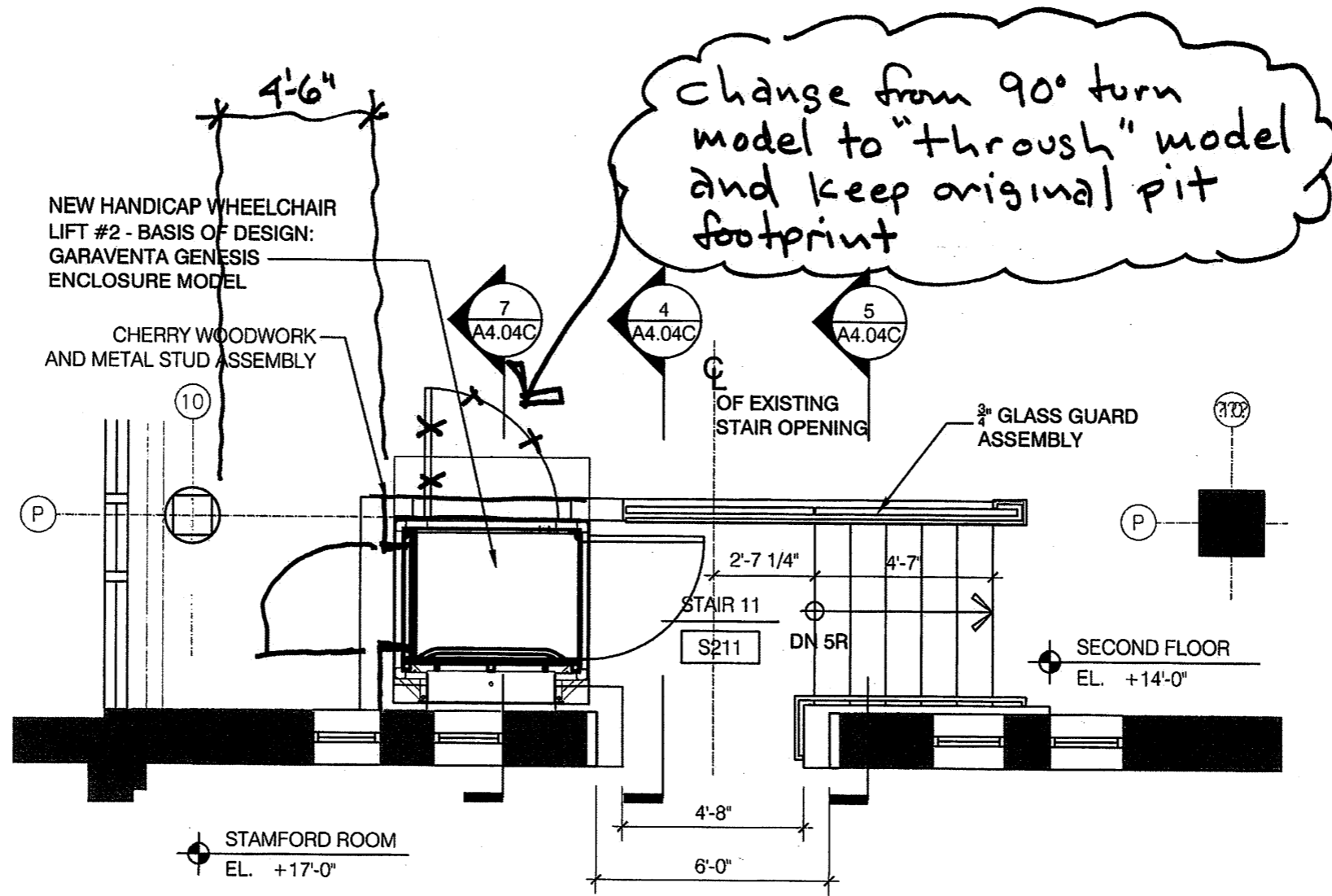

3
A404C
PLAN @ NEW STAIR 11 & WHEELCHAIR LIFT #2
 1/4"=1'-0"

4-29-09 (2)

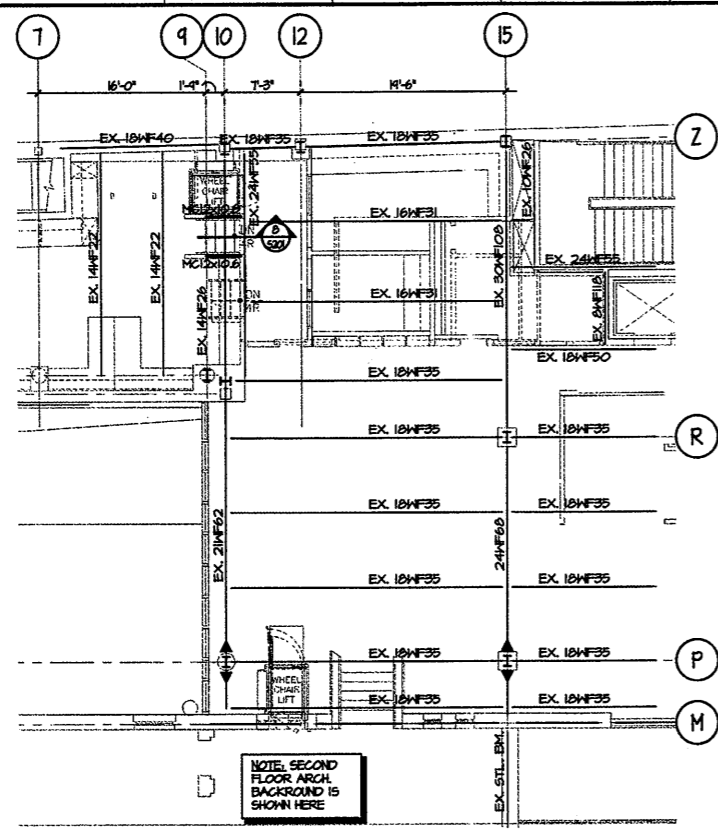

PARTIAL SECOND FLOOR FRAMING PLAN
 1/8" = 1'-0"

- TOP OF SECOND FLOOR CONCRETE SLAB ELEVATION = 14'-0", UNLESS OTHERWISE NOTED.
- FOR GENERAL NOTES, SEE DRAWING 5001.
- COORDINATE SIZE OF ALL FLOOR PENETRATIONS WITH ARCHITECTURAL, MECHANICAL, AND ELECTRICAL DRAWINGS. ALL FLOOR PENETRATIONS SHALL BE REVIEWED BY THE ENGINEER PRIOR TO FABRICATION AND INSTALLATION OF PENETRATION FRAMING ELEMENTS. PROVIDE FRAMING AS INDICATED IN TYPICAL DETAIL. DO NOT SCALE DRAWINGS.

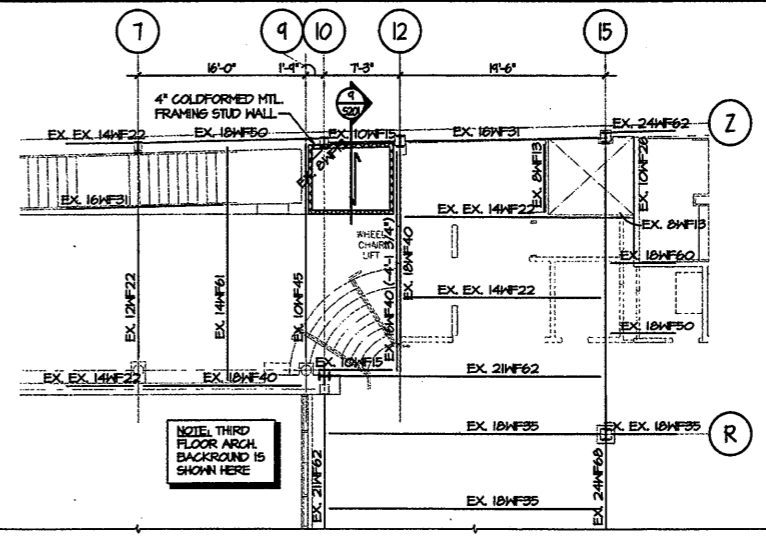

NOTE: THIRD FLOOR ARCH BACKGROUND IS SHOWN HERE

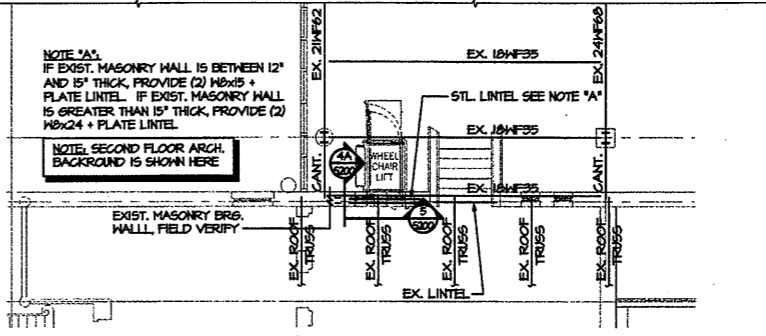

PARTIAL THIRD FLOOR FRAMING PLAN
 1/8" = 1'-0"

- TOP OF THIRD FLOOR CONCRETE SLAB ELEVATION = 28'-0", UNLESS OTHERWISE NOTED.
- FOR GENERAL NOTES, SEE DRAWING 5001.
- COORDINATE SIZE OF ALL FLOOR PENETRATIONS WITH ARCHITECTURAL, MECHANICAL, AND ELECTRICAL DRAWINGS. ALL FLOOR PENETRATIONS SHALL BE REVIEWED BY THE ENGINEER PRIOR TO FABRICATION AND INSTALLATION OF PENETRATION FRAMING ELEMENTS. PROVIDE FRAMING AS INDICATED IN TYPICAL DETAIL. DO NOT SCALE DRAWINGS.
- FLOOR CONSTRUCTION: 4" CONCRETE SLAB ON METAL DECK = 2 1/2" NORMAL HEIGHT CONCRETE ON 1 1/2" LOK FLOOR 20 GA. COMPOSITE FLOOR DECK, REINFORCED W/ WWF 6x6-W4x4-A. SEE GENERAL NOTES.

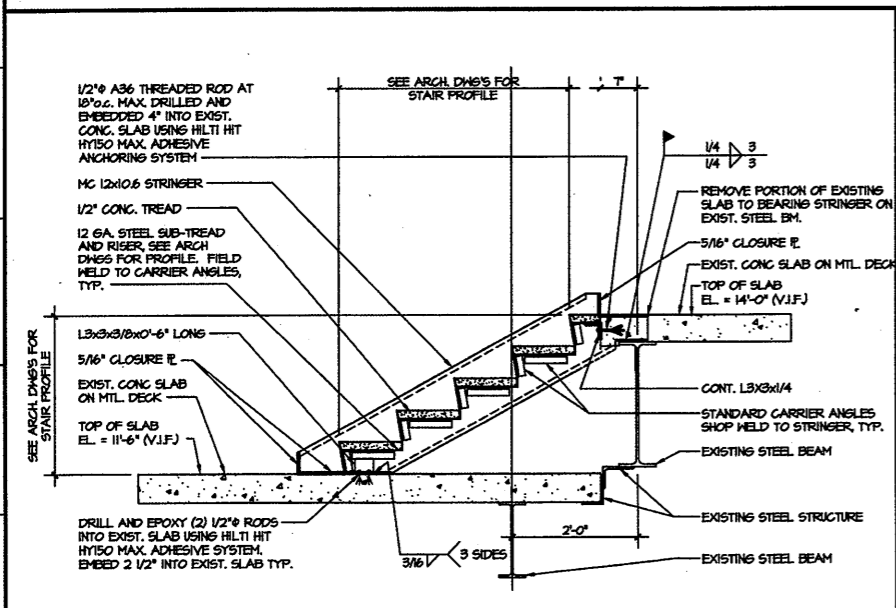

SECTION THRU STAIR #2 SECOND FLOOR
 3/4" = 1'-0"

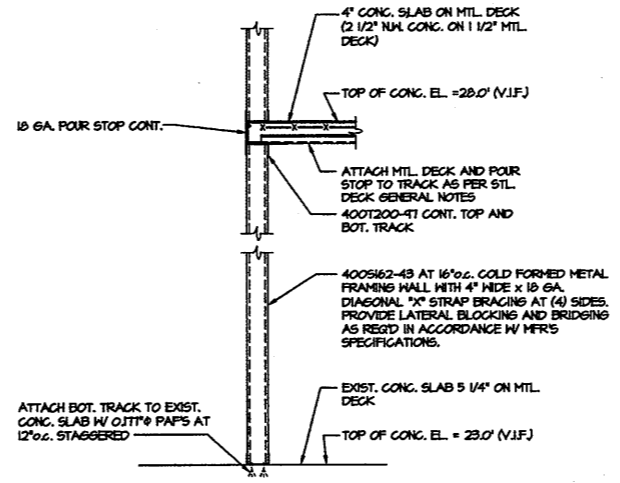

SECTION
 3/4" = 1'-0"

Refer to ASK-017 dated 10-14-2008 and Revised S201 dated 1/23/09, 5/11/09, 12/01/09

Refer to Marked up Floor Plan AS BUILT Drawings & Notations on Field Conditions

OWNERSHIP, USE AND ALTERATION OF DOCUMENTS:
 The Client acknowledges that the documents, drawings, specifications, and other information prepared by the Engineer are the property of the Engineer. The Client or any other person or entity may not make or allow the making or alteration of any part of these documents without the written consent of the Engineer. Any reproduction, copying, or distribution of these documents without the written consent of the Engineer is strictly prohibited. The Engineer, its officers, directors and employees shall not be liable for any errors or omissions in any drawings or documents prepared by the Engineer.

Structural Engineers, Inc.
 68 Cottage Hill Road
 Hamden, CT 06517
 Tel (203) 438-8881
 Fax (203) 431-8188
 Email: email@seinc.com

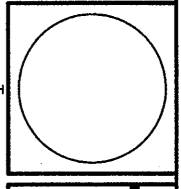

RENOVATIONS TO THE FERGUSON LIBRARY
 ONE PUBLIC LIBRARY PLAZA
 STAMFORD, CT 06904
CONSTRUCTION / VE SET

Drawing Title
 ROMM 202, 204, 303,
 303A PART PLAN,
 SECTIONS AND
 DETAILS
 Project Eng. MAS
 Drawn by TEC
 Scale AS NOTED
 Project No. Q2178.00
 Date JUNE, 2008

REVISIONS
 NO. DATE DESC.

As Built Document

Sheet No.

S201

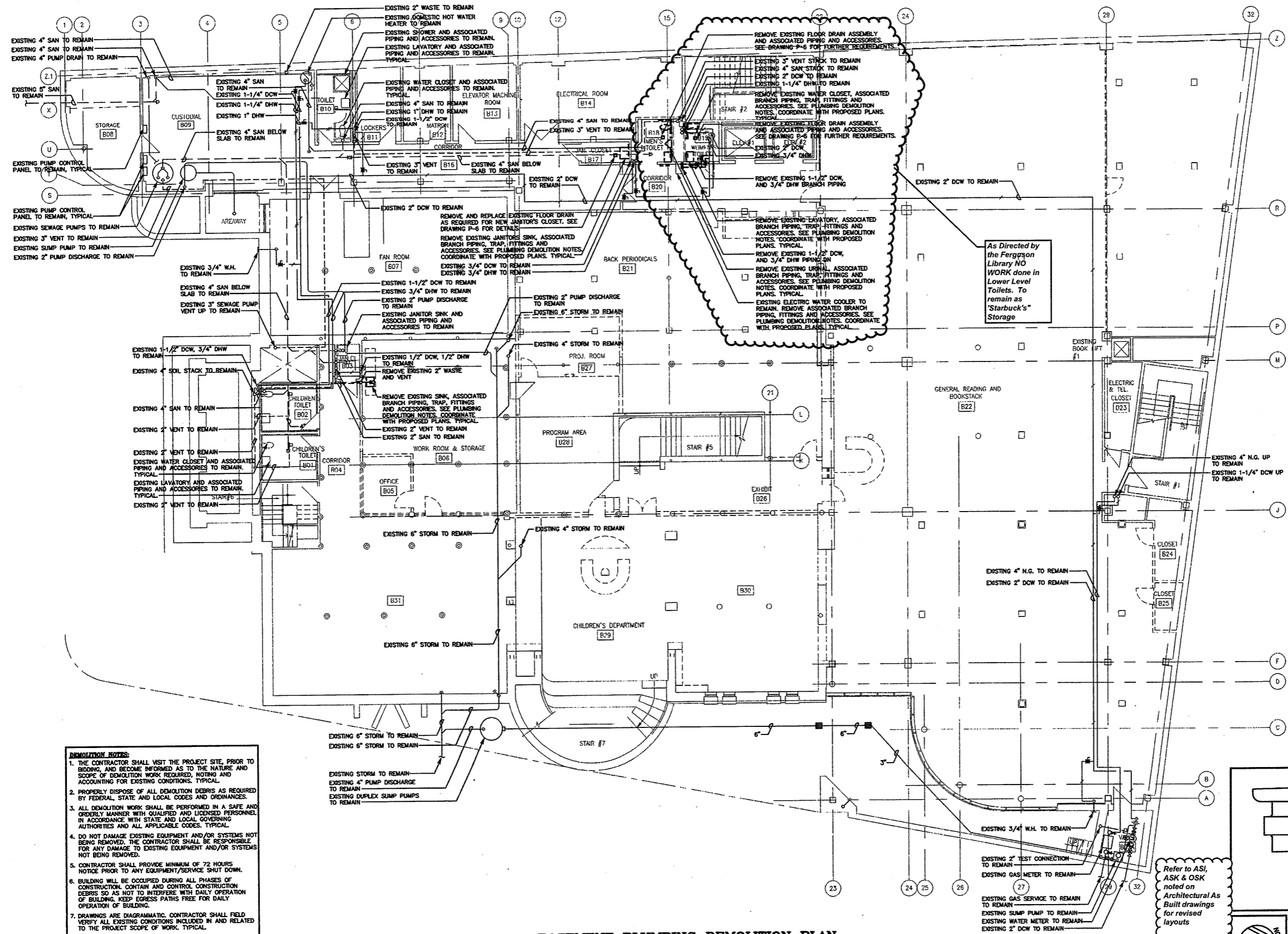

- DEMOLITION NOTES:**
1. THE CONTRACTOR SHALL VISIT THE PROJECT SITE, PRIOR TO BIDDING, AND BECOME INFORMED AS TO THE NATURE AND SCOPE OF DEMOLITION WORK REQUIRED, NOTING AND ACCOUNTING FOR EXISTING CONDITIONS, TYPICAL.
 2. PROPERLY DISPOSE OF ALL DEMOLITION DEBRIS AS REQUIRED BY FEDERAL, STATE AND LOCAL CODES AND ORDINANCES.
 3. ALL DEMOLITION WORK SHALL BE PERFORMED IN A SAFE AND ORDERLY MANNER WITH QUALIFIED AND LICENSED PERSONNEL IN ACCORDANCE WITH STATE AND LOCAL GOVERNING AUTHORITIES AND ALL APPLICABLE CODES, TYPICAL.
 4. DO NOT DAMAGE EXISTING EQUIPMENT AND/OR SYSTEMS NOT BEING REMOVED. THE CONTRACTOR SHALL BE RESPONSIBLE FOR ANY DAMAGE TO EXISTING EQUIPMENT AND/OR SYSTEMS NOT BEING REMOVED.
 5. CONTRACTOR SHALL PROVIDE MINIMUM OF 72 HOURS NOTICE PRIOR TO ANY EQUIPMENT/SERVICE SHUT DOWN.
 6. BUILDING WILL BE OCCUPIED DURING ALL PHASES OF CONSTRUCTION. CONTAIN AND CONTROL CONSTRUCTION DEBRIS SO AS NOT TO INTERFERE WITH DAILY OPERATION OF BUILDING. KEEP EGRESS PATHS FREE FOR DAILY OPERATION OF BUILDING.
 7. DRAWINGS ARE DIAGRAMMATIC. CONTRACTOR SHALL FIELD VERIFY ALL EXISTING CONDITIONS INCLUDED IN AND RELATED TO THE PROJECT SCOPE OF WORK, TYPICAL.
 8. DURING THE PHASING OF CONSTRUCTION ALL EXISTING SYSTEMS SERVING OCCUPIED AREAS ARE TO BE MAINTAINED IN USE. CONTRACTOR IS TO REPIPE AND/OR REVALUE SO AS TO ENSURE CONTINUED OPERATION IN THESE OCCUPIED AREAS.

BASEMENT PLUMBING DEMOLITION PLAN
SCALE: 1/8"=1'-0"

Refer to ASI, ASK & OSK noted on Architectural As Built drawings for revised layouts

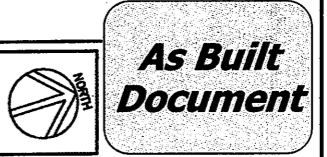

THE INVENTOR AND ALL THE BIDDING PLANS INDICATED THEREON OR BY ANY REFERENCE TO THE BIDDING PLANS SHALL BE THE PROPERTY OF HERBERT S. NEWMAN AND PARTNERS P.C. ARCHITECTS AND NO PART THEREOF SHALL BE REPRODUCED OR TRANSMITTED IN ANY FORM OR BY ANY MEANS, ELECTRONIC OR MECHANICAL, INCLUDING PHOTOCOPYING, RECORDING, OR BY ANY INFORMATION STORAGE AND RETRIEVAL SYSTEM, WITHOUT THE WRITTEN PERMISSION OF HERBERT S. NEWMAN AND PARTNERS P.C. (C)

HERBERT S. NEWMAN AND PARTNERS P.C. ARCHITECTS
900 YORK STREET NEW HAVEN, CONNECTICUT 06511 (203) 772-1890

CONSULTANT: SALAMONE & ASSOCIATES, P.C.
CONSULTING ENGINEERS
3085 Whitney Avenue Hamden, Connecticut 06518
Phone: (203) 281-6995 Fax: (203) 281-9728

RENOVATIONS TO THE FERGUSON LIBRARY
ONE PUBLIC LIBRARY PLAZA
STAMFORD, CT 06904
CONSTRUCTION / VE SET

Drawing Title
BASEMENT PLUMBING DEMOLITION PLAN

Scale 1/8"=1'-0"
Project No. 0019.00
Date June 2008

REVISIONS	NO.	DATE	DESC.

Sheet No.
DP-1

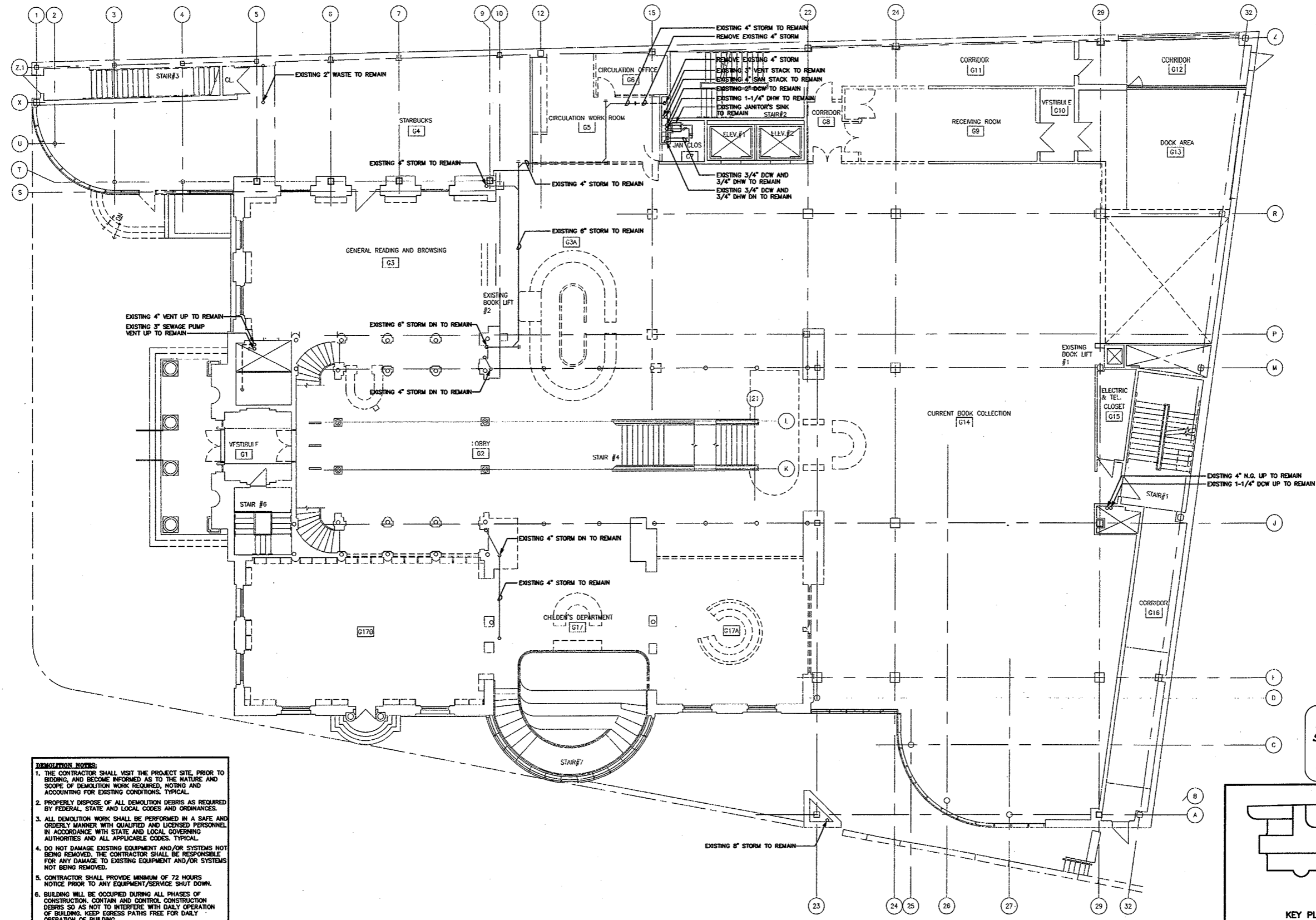

- DEMOLITION NOTES:**
1. THE CONTRACTOR SHALL VISIT THE PROJECT SITE, PRIOR TO BIDDING, AND BECOME INFORMED AS TO THE NATURE AND SCOPE OF DEMOLITION WORK REQUIRED, NOTING AND ACCOUNTING FOR EXISTING CONDITIONS. TYPICAL.
 2. PROPERLY DISPOSE OF ALL DEMOLITION DEBRIS AS REQUIRED BY FEDERAL, STATE AND LOCAL CODES AND ORDINANCES.
 3. ALL DEMOLITION WORK SHALL BE PERFORMED IN A SAFE AND ORDERLY MANNER WITH QUALIFIED AND LICENSED PERSONNEL IN ACCORDANCE WITH STATE AND LOCAL GOVERNING AUTHORITIES AND ALL APPLICABLE CODES. TYPICAL.
 4. DO NOT DAMAGE EXISTING EQUIPMENT AND/OR SYSTEMS NOT BEING REMOVED. THE CONTRACTOR SHALL BE RESPONSIBLE FOR ANY DAMAGE TO EXISTING EQUIPMENT AND/OR SYSTEMS NOT BEING REMOVED.
 5. CONTRACTOR SHALL PROVIDE MINIMUM OF 72 HOURS NOTICE PRIOR TO ANY EQUIPMENT/SERVICE SHUT DOWN.
 6. BUILDING WILL BE OCCUPIED DURING ALL PHASES OF CONSTRUCTION. CONTAIN AND CONTROL CONSTRUCTION DEBRIS SO AS NOT TO INTERFERE WITH DAILY OPERATION OF BUILDING. KEEP EGRESS PATHS FREE FOR DAILY OPERATION OF BUILDING.
 7. DRAWINGS ARE DIAGRAMMATIC. CONTRACTOR SHALL FIELD VERIFY ALL EXISTING CONDITIONS INCLUDED IN AND RELATED TO THE PROJECT SCOPE OF WORK. TYPICAL.
 8. DURING THE PHASING OF CONSTRUCTION ALL EXISTING SYSTEMS SERVING OCCUPIED AREAS ARE TO BE MAINTAINED IN USE. CONTRACTOR IS TO REPAIR AND/OR REVALVE SO AS TO ENSURE CONTINUED OPERATION IN THESE OCCUPIED AREAS.

GROUND FLOOR PLUMBING DEMOLITION PLAN
SCALE: 1/8"=1'-0"

Refer to
Revised Finish
Schedule dated
03-23-09
Date Stamped
03-26-09

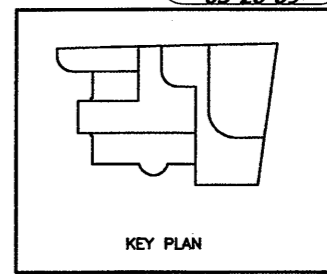

As Built Document

THE DRAWING AND ALL THE WORK AND MATERIALS THEREON OR ANY PART THEREOF SHALL BE THE PROPERTY OF HERBERT S. NEWMAN AND PARTNERS P.C. AND SHALL REMAIN THE PROPERTY OF HERBERT S. NEWMAN AND PARTNERS P.C. AND NO PART THEREOF SHALL BE REPRODUCED OR TRANSMITTED IN ANY FORM OR BY ANY MEANS, ELECTRONIC OR MECHANICAL, INCLUDING PHOTOCOPYING, RECORDING, OR BY ANY INFORMATION STORAGE AND RETRIEVAL SYSTEM, WITHOUT THE WRITTEN PERMISSION OF HERBERT S. NEWMAN AND PARTNERS P.C. (S)

HERBERT S. NEWMAN AND PARTNERS P.C. ARCHITECTS
300 YORK STREET NEW HAVEN, CONNECTICUT 06511 (203) 772-1900
CONSULTANT: **SALAMONE & ASSOCIATES, P.C.**
CONSULTING ENGINEERS
3065 Watbury Avenue, Hamden, Connecticut 06416
Phone: (203) 281-5489 Fax: (203) 281-6788

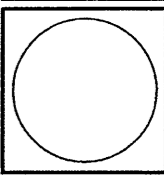

**RENOVATIONS TO
THE FERGUSON LIBRARY**
ONE PUBLIC LIBRARY PLAZA
STAMFORD, CT 06904
CONSTRUCTION / VE SET

Drawing Title
GRND. FL. PLUMBING DEMOLITION PLAN

Scale 1/8"=1'-0"
Project No. 0019.00
Date June 2008

REVISIONS	NO.	DATE	DESC.

Sheet No.
DP-2

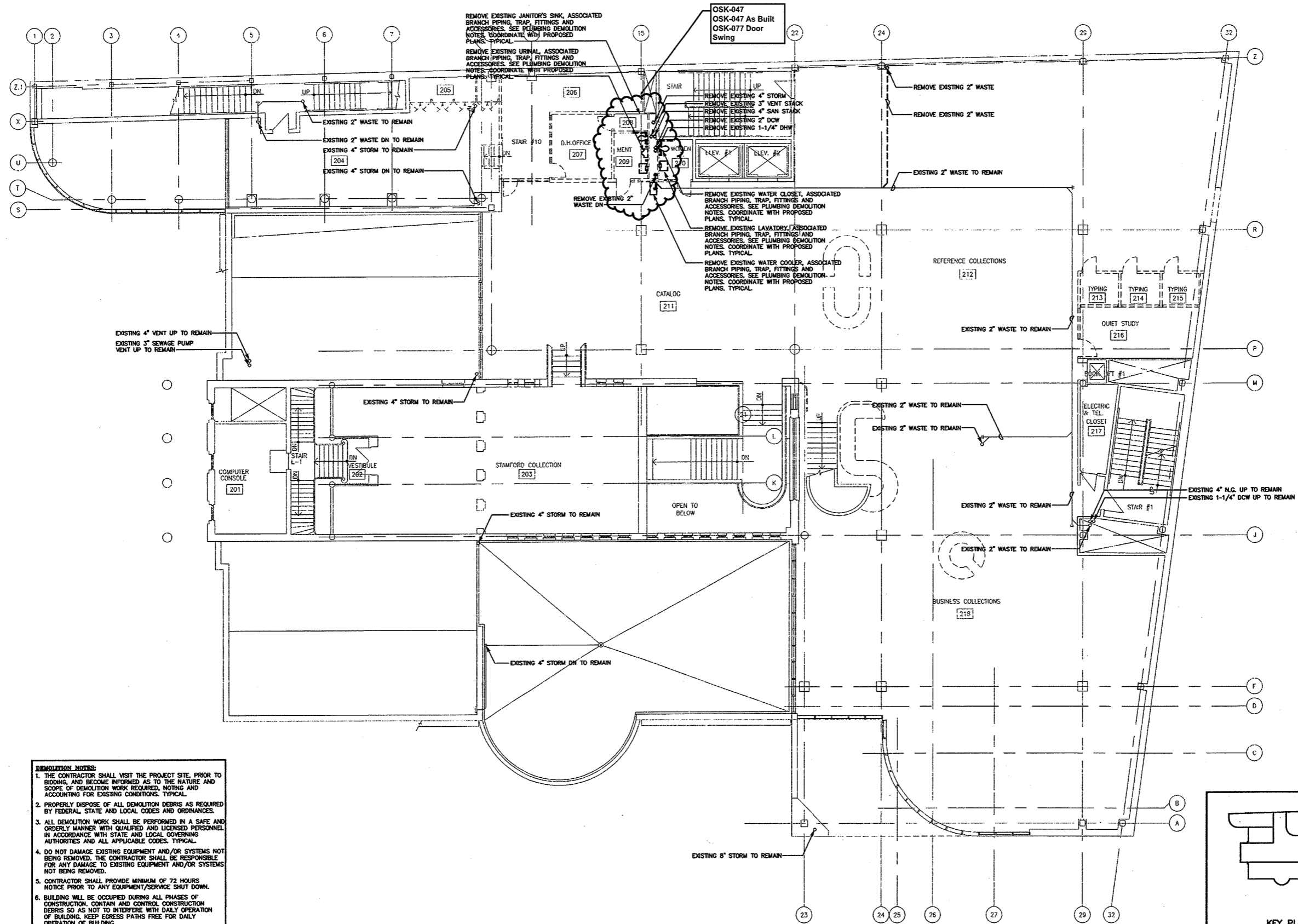

- DEMOLITION NOTES:**
1. THE CONTRACTOR SHALL VISIT THE PROJECT SITE, PRIOR TO BIDDING, AND BECOME INFORMED AS TO THE NATURE AND SCOPE OF DEMOLITION WORK REQUIRED, NOTING AND ACCOUNTING FOR EXISTING CONDITIONS. TYPICAL.
 2. PROPERLY DISPOSE OF ALL DEMOLITION DEBRIS AS REQUIRED BY FEDERAL, STATE AND LOCAL CODES AND ORDINANCES.
 3. ALL DEMOLITION WORK SHALL BE PERFORMED IN A SAFE AND ORDERLY MANNER WITH QUALIFIED AND LICENSED PERSONNEL IN ACCORDANCE WITH STATE AND LOCAL GOVERNING AUTHORITIES AND ALL APPLICABLE CODES. TYPICAL.
 4. DO NOT DAMAGE EXISTING EQUIPMENT AND/OR SYSTEMS NOT BEING REMOVED. THE CONTRACTOR SHALL BE RESPONSIBLE FOR ANY DAMAGE TO EXISTING EQUIPMENT AND/OR SYSTEMS NOT BEING REMOVED.
 5. CONTRACTOR SHALL PROVIDE MINIMUM OF 72 HOURS NOTICE PRIOR TO ANY EQUIPMENT/SERVICE SHUT DOWN.
 6. BUILDING WILL BE OCCUPIED DURING ALL PHASES OF CONSTRUCTION. CONTAIN AND CONTROL CONSTRUCTION DEBRIS SO AS NOT TO INTERFERE WITH DAILY OPERATION OF BUILDING. KEEP EGRESS PATHS FREE FOR DAILY OPERATION OF BUILDING.
 7. DRAWINGS ARE DIAGRAMMATIC. CONTRACTOR SHALL FIELD VERIFY ALL EXISTING CONDITIONS INCLUDED IN AND RELATED TO THE PROJECT SCOPE OF WORK. TYPICAL.
 8. DURING THE PHASING OF CONSTRUCTION ALL EXISTING SYSTEMS SERVING OCCUPIED AREAS ARE TO BE MAINTAINED IN USE. CONTRACTOR IS TO REPIPE AND/OR REVALVE SO AS TO ENSURE CONTINUED OPERATION IN THESE OCCUPIED AREAS.

SECOND FLOOR PLUMBING DEMOLITION PLAN
SCALE: 1/8"=1'-0"

KEY PLAN

As Built Document

THE DRAWINGS AND ALL THE DATA, INFORMATION, DESIGN AND REPRESENTED THEREIN ARE OWNED BY HERBERT S. NEWMAN AND PARTNERS P.C. ARCHITECTS AND NO PART THEREOF SHALL BE REPRODUCED OR TRANSMITTED IN ANY FORM OR BY ANY MEANS, ELECTRONIC OR MECHANICAL, INCLUDING PHOTOCOPYING, RECORDING, OR BY ANY INFORMATION STORAGE AND RETRIEVAL SYSTEM, WITHOUT THE WRITTEN PERMISSION OF HERBERT S. NEWMAN AND PARTNERS P.C.

HERBERT S. NEWMAN AND PARTNERS P.C. ARCHITECTS
300 YORK STREET
NEW HAVEN, CONNECTICUT 06511
(203) 775-1800

CONSULTANT: **SALAMONE & ASSOCIATES, P.C.**
CONSULTING ENGINEERS
9055 Walnut Avenue
Branford, Connecticut 06418
Phone: (203) 281-4865 Fax: (203) 287-8728

RENOVATIONS TO THE FERGUSON LIBRARY
ONE PUBLIC LIBRARY PLAZA
STAMFORD, CT 06904
CONSTRUCTION / VE SET

Drawing Title
2ND FL. PLUMBING DEMOLITION PLAN

Scale 1/8"=1'-0"
Project No. 0019.00
Date June 2008

REVISIONS	NO.	DATE	DESC.

Sheet No.
DP-3

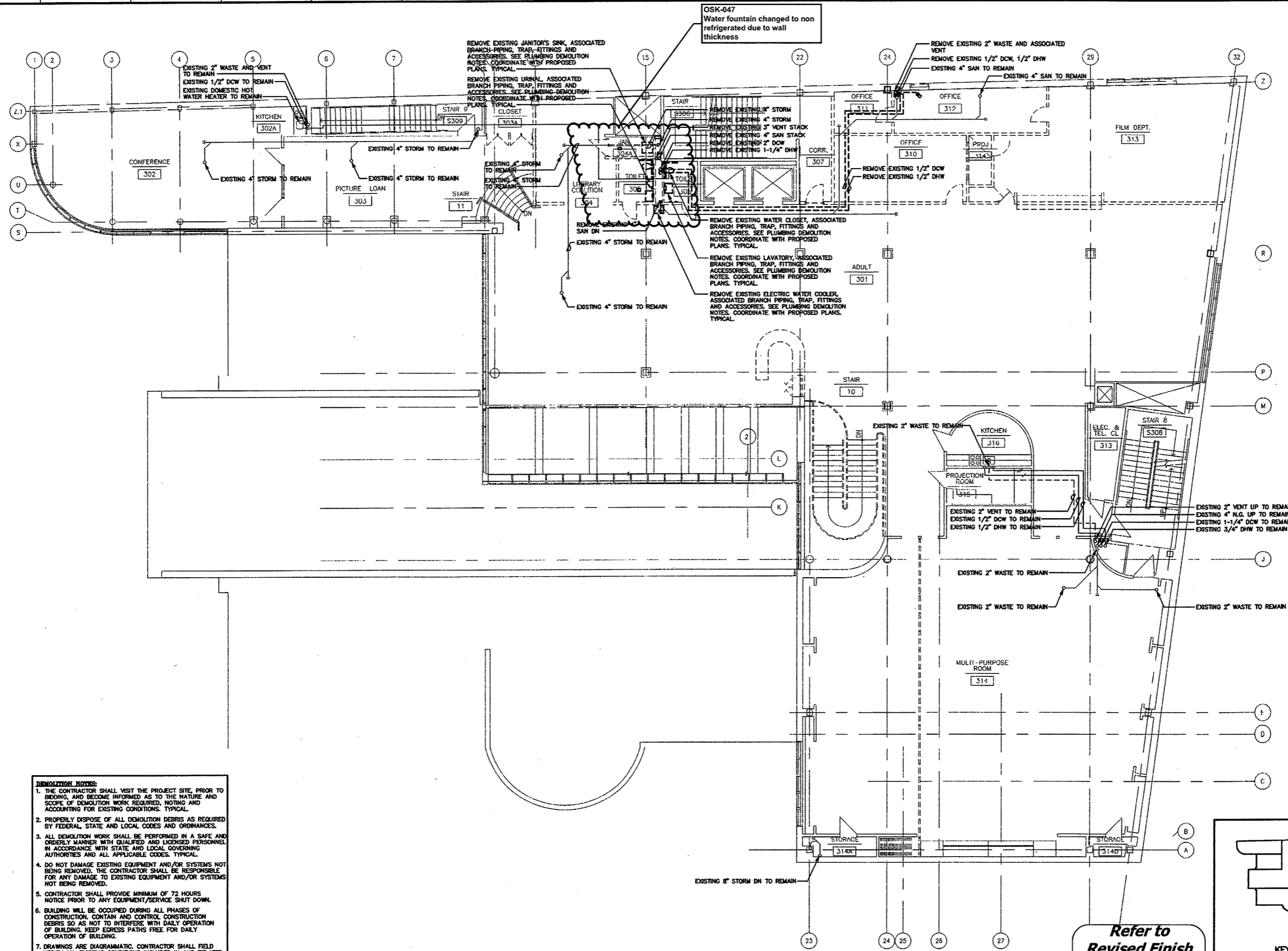

- DEMOLITION NOTES:**
1. THE CONTRACTOR SHALL VISIT THE PROJECT SITE, PRIOR TO BIDDING, AND BECOME INFORMED AS TO THE NATURE AND SCOPE OF DEMOLITION WORK REQUIRED, NOTING AND ACCOUNTING FOR EXISTING CONDITIONS. TYPICAL.
 2. PROPERLY DISPOSE OF ALL DEMOLITION DEBRIS AS REQUIRED BY FEDERAL, STATE AND LOCAL CODES AND ORDINANCES.
 3. ALL DEMOLITION WORK SHALL BE PERFORMED IN A SAFE AND ORDERLY MANNER WITH QUALIFIED AND LICENSED PERSONNEL IN ACCORDANCE WITH STATE AND LOCAL GOVERNING AUTHORITIES AND ALL APPLICABLE CODES. TYPICAL.
 4. DO NOT DAMAGE EXISTING EQUIPMENT AND/OR SYSTEMS NOT BEING REMOVED. THE CONTRACTOR SHALL BE RESPONSIBLE FOR ANY DAMAGE TO EXISTING EQUIPMENT AND/OR SYSTEMS NOT BEING REMOVED.
 5. CONTRACTOR SHALL PROVIDE MINIMUM OF 72 HOURS NOTICE PRIOR TO ANY EQUIPMENT/SERVICE SHUT DOWN.
 6. BUILDING WILL BE OCCUPIED DURING ALL PHASES OF CONSTRUCTION. CONTAIN AND CONTROL CONSTRUCTION DEBRIS SO AS NOT TO INTERFERE WITH DAILY OPERATION OF BUILDING. KEEP EGRESS PATHS FREE FOR DAILY OPERATION OF BUILDING.
 7. DRAWINGS ARE DIAGRAMMATIC. CONTRACTOR SHALL FIELD VERIFY ALL EXISTING CONDITIONS INCLUDED IN AND RELATED TO THE PROJECT SCOPE OF WORK. TYPICAL.
 8. DURING THE PHASING OF CONSTRUCTION ALL EXISTING SYSTEMS SERVING OCCUPIED AREAS ARE TO BE MAINTAINED IN USE. CONTRACTOR IS TO REPIPE AND/OR REVALVE SO AS TO ENSURE CONTINUED OPERATION IN THESE OCCUPIED AREAS.

THIRD FLOOR PLUMBING DEMOLITION PLAN
SCALE: 1/8"=1'-0"

Refer to
**Revised Finish
Schedule dated
03-23-09
Date Stamped
03-26-09**

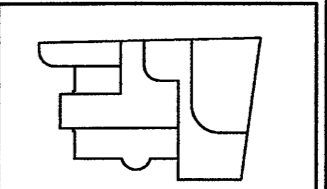

KEY PLAN

Refer to Initial Keying Schedule 10/31/2008 and Keying Matrix OSK-027 for HM, Wood Doors & Hardware

As Built Document

THE DRAWINGS AND ALL THE BOOKS, APPENDICES, ORDERS AND REVISIONS HERETO, INCLUDING THIS SET, ARE OWNED BY AND REMAIN THE PROPERTY OF HERBERT S. NEWMAN AND PARTNERS P.C. NO PART THEREOF SHALL BE REPRODUCED OR TRANSMITTED IN ANY FORM OR BY ANY MEANS, ELECTRONIC OR MECHANICAL, INCLUDING PHOTOCOPYING, RECORDING, OR BY ANY INFORMATION STORAGE AND RETRIEVAL SYSTEM, WITHOUT THE WRITTEN PERMISSION OF HERBERT S. NEWMAN AND PARTNERS P.C.

HERBERT S. NEWMAN AND PARTNERS P.C. ARCHITECTS
300 YORK STREET NEW HAVEN, CONNECTICUT 06511 (203) 772-1980

CONSULTANT: SALAMONE & ASSOCIATES, P.C.
CONSULTING ENGINEERS
5095 Wilton Road, Branford, Connecticut 06410
Phone: (203) 881-8888 Fax: (203) 887-8728

**RENOVATIONS TO
THE FERGUSON LIBRARY**
ONE PUBLIC LIBRARY PLAZA
STAMFORD, CT 06904

CONSTRUCTION / VE SET

Drawing Title
**THIRD FL PLUMBING
DEMOLITION PLAN**

Scale 1/8"=1'-0"
Project No. 0019.00
Date June 2008

REVISIONS NO. DATE	DESC.

Sheet No.

DP-4

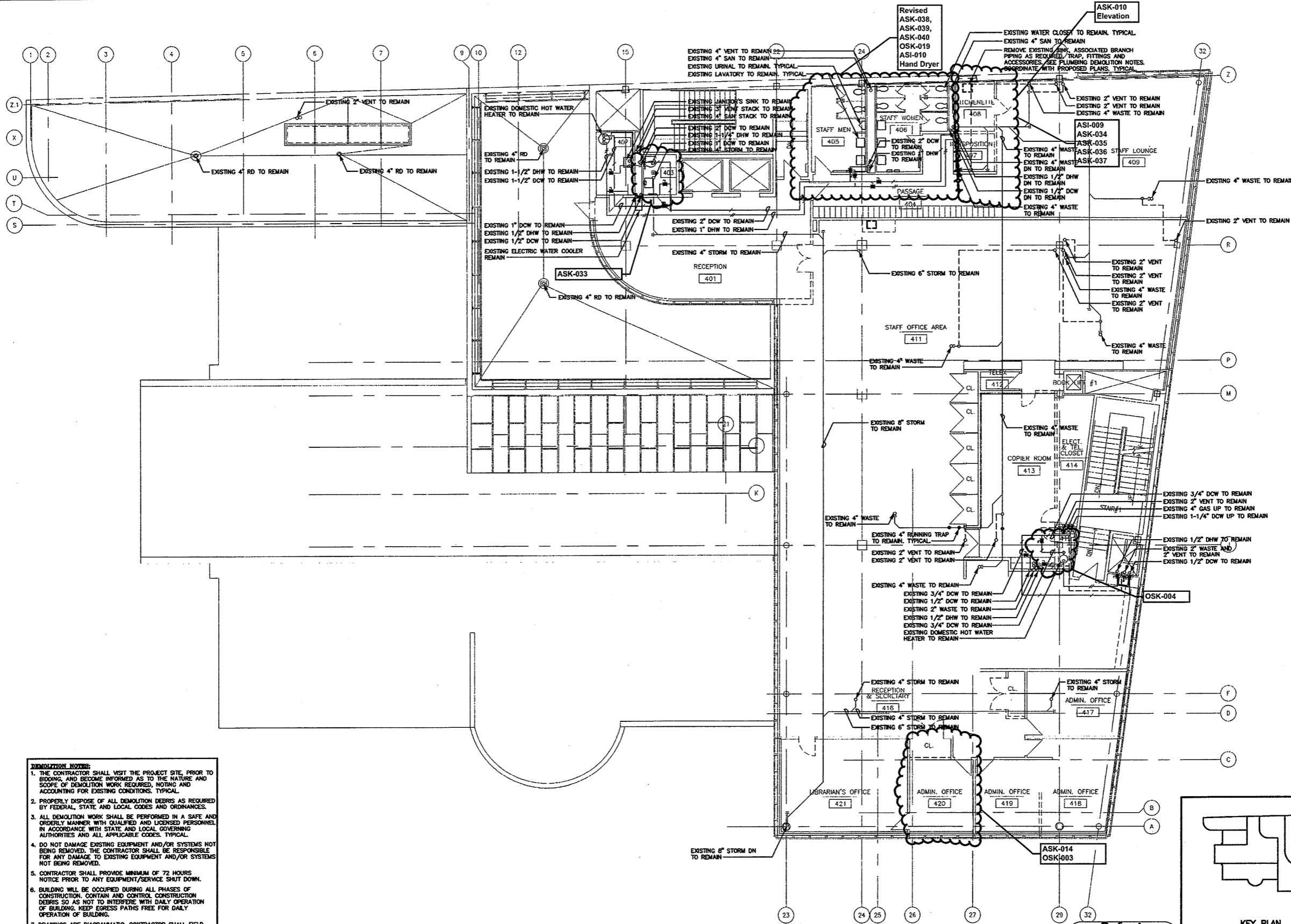

- DEMOLITION NOTES:**
1. THE CONTRACTOR SHALL VISIT THE PROJECT SITE, PRIOR TO BIDDING, AND BECOME INFORMED AS TO THE NATURE AND SCOPE OF DEMOLITION WORK REQUIRED, NOTING AND ACCOUNTING FOR EXISTING CONDITIONS. TYPICAL.
 2. PROPERLY DISPOSE OF ALL DEMOLITION DEBRIS AS REQUIRED BY FEDERAL, STATE AND LOCAL CODES AND ORDINANCES.
 3. ALL DEMOLITION WORK SHALL BE PERFORMED IN A SAFE AND ORDERLY MANNER WITH QUALIFIED AND LICENSED PERSONNEL IN ACCORDANCE WITH STATE AND LOCAL GOVERNING AUTHORITIES AND ALL APPLICABLE CODES. TYPICAL.
 4. DO NOT DAMAGE EXISTING EQUIPMENT AND/OR SYSTEMS NOT BEING REMOVED. THE CONTRACTOR SHALL BE RESPONSIBLE FOR ANY DAMAGE TO EXISTING EQUIPMENT AND/OR SYSTEMS NOT BEING REMOVED.
 5. CONTRACTOR SHALL PROVIDE MINIMUM OF 72 HOURS NOTICE PRIOR TO ANY EQUIPMENT/SERVICE SHUT DOWN.
 6. BUILDING WILL BE OCCUPIED DURING ALL PHASES OF CONSTRUCTION. CONTAIN AND CONTROL CONSTRUCTION DEBRIS SO AS NOT TO INTERFERE WITH DAILY OPERATION OF BUILDING. KEEP EGRESS PATHS FREE FOR DAILY OPERATION OF BUILDING.
 7. DRAWINGS ARE DIAGRAMMATIC. CONTRACTOR SHALL FIELD VERIFY ALL EXISTING CONDITIONS INCLUDED IN AND RELATED TO THE PROJECT SCOPE OF WORK. TYPICAL.
 8. DURING THE PHASING OF CONSTRUCTION ALL EXISTING SYSTEMS SERVING OCCUPIED AREAS ARE TO BE MAINTAINED IN USE. CONTRACTOR IS TO REPIPE AND/OR REVALVE SO AS TO ENSURE CONTINUED OPERATION IN THESE OCCUPIED AREAS.

FOURTH FLOOR PLUMBING DEMOLITION PLAN
SCALE: 1/8"=1'-0"

Refer to
Revised Finish
Schedule dated
03-23-09
Date Stamped
03-26-09

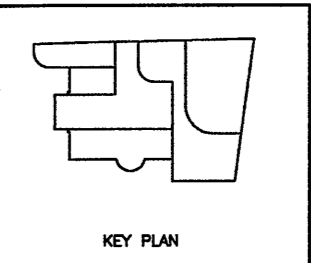

As Built
Document

THE DRAWING AND ALL THE DATA HEREON ARE THE PROPERTY OF HERBERT S. NEWMAN AND PARTNERS P.C. ARCHITECTS. NO PART OF THIS DRAWING IS TO BE REPRODUCED OR TRANSMITTED IN ANY FORM OR BY ANY MEANS, ELECTRONIC OR MECHANICAL, INCLUDING PHOTOCOPYING, RECORDING, OR BY ANY INFORMATION STORAGE AND RETRIEVAL SYSTEM, WITHOUT THE WRITTEN PERMISSION OF HERBERT S. NEWMAN AND PARTNERS P.C. (D)

HERBERT S. NEWMAN AND PARTNERS P.C. ARCHITECTS
300 YORK STREET NEW HAVEN, CONNECTICUT 06511 (203) 775-1860

CONSULTANT: **SALAMONE & ASSOCIATES, P.C.**
CONSULTING ENGINEERS
9055 Wilbur Avenue Hamden, Connecticut 06518
Phone: (203) 881-0999 Fax: (203) 881-9725

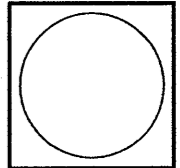

RENOVATIONS TO THE FERGUSON LIBRARY
ONE PUBLIC LIBRARY PLAZA
STAMFORD, CT 06904

CONSTRUCTION / VE SET

Drawing Title
4TH FL. PLUMBING DEMOLITION PLAN

Scale 1/8"=1'-0"
Project No. 0019.00
Date June 2008

REVISIONS	NO.	DATE	DESC.

Sheet No.
DP-5

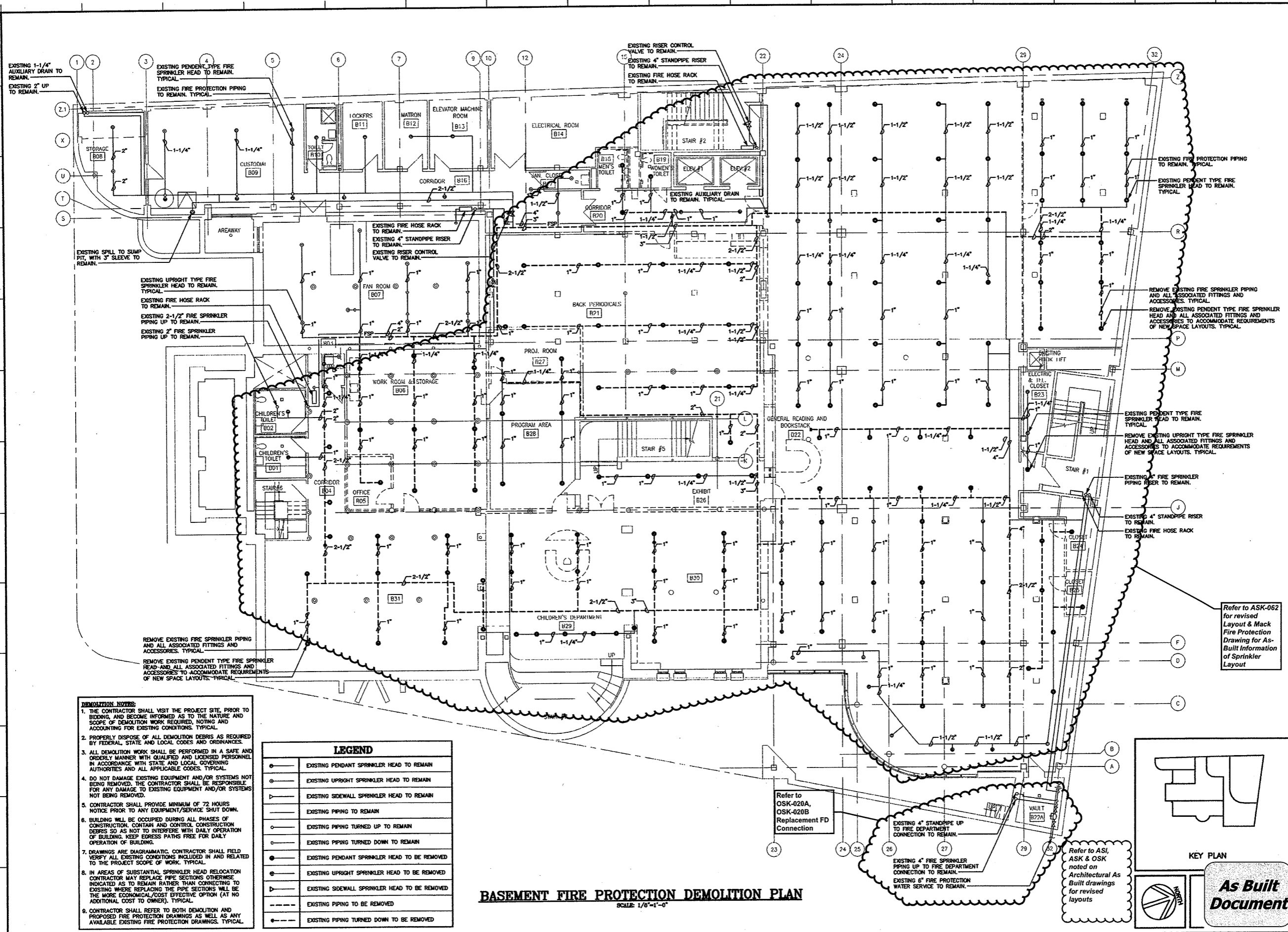

- DEMOLITION NOTES:**
1. THE CONTRACTOR SHALL VISIT THE PROJECT SITE, PRIOR TO BIDDING, AND BECOME INFORMED AS TO THE NATURE AND SCOPE OF DEMOLITION WORK REQUIRED, NOTING AND ACCOUNTING FOR EXISTING CONDITIONS. TYPICAL.
 2. PROPERLY DISPOSE OF ALL DEMOLITION DEBRIS AS REQUIRED BY FEDERAL, STATE AND LOCAL CODES AND ORDINANCES.
 3. ALL DEMOLITION WORK SHALL BE PERFORMED IN A SAFE AND ORDERLY MANNER WITH QUALIFIED AND LICENSED PERSONNEL IN ACCORDANCE WITH STATE AND LOCAL GOVERNING AUTHORITIES AND ALL APPLICABLE CODES. TYPICAL.
 4. DO NOT DAMAGE EXISTING EQUIPMENT AND/OR SYSTEMS NOT BEING REMOVED. THE CONTRACTOR SHALL BE RESPONSIBLE FOR ANY DAMAGE TO EXISTING EQUIPMENT AND/OR SYSTEMS NOT BEING REMOVED.
 5. CONTRACTOR SHALL PROVIDE MINIMUM OF 72 HOURS NOTICE PRIOR TO ANY EQUIPMENT/SERVICE SHUT DOWN.
 6. BUILDING WILL BE OCCUPIED DURING ALL PHASES OF CONSTRUCTION. CONTAIN AND CONTROL CONSTRUCTION DEBRIS SO AS NOT TO INTERFERE WITH DAILY OPERATION OF BUILDING. KEEP EGRESS PATHS FREE FOR DAILY OPERATION OF BUILDING.
 7. DRAWINGS ARE DIAGRAMMATIC. CONTRACTOR SHALL FIELD VERIFY ALL EXISTING CONDITIONS INCLUDED IN AND RELATED TO THE PROJECT SCOPE OF WORK. TYPICAL.
 8. IN AREAS OF SUBSTANTIAL SPRINKLER HEAD RELOCATION CONTRACTOR MAY REPLACE PIPE SECTIONS OTHERWISE INDICATED AS TO REMAIN RATHER THAN CONNECTING TO EXISTING WHERE REPLACING THE PIPE SECTIONS WILL BE THE MORE ECONOMICAL/COST EFFECTIVE OPTION (AT NO ADDITIONAL COST TO OWNER). TYPICAL.
 9. CONTRACTOR SHALL REFER TO BOTH DEMOLITION AND PROPOSED FIRE PROTECTION DRAWINGS AS WELL AS ANY AVAILABLE EXISTING FIRE PROTECTION DRAWINGS. TYPICAL.

LEGEND	
○	EXISTING PENDANT SPRINKLER HEAD TO REMAIN
⊙	EXISTING UPRIGHT SPRINKLER HEAD TO REMAIN
▷	EXISTING SIDEWALL SPRINKLER HEAD TO REMAIN
—	EXISTING PIPING TO REMAIN
○	EXISTING PIPING TURNED UP TO REMAIN
○	EXISTING PIPING TURNED DOWN TO REMAIN
●	EXISTING PENDANT SPRINKLER HEAD TO BE REMOVED
⊙	EXISTING UPRIGHT SPRINKLER HEAD TO BE REMOVED
▷	EXISTING SIDEWALL SPRINKLER HEAD TO BE REMOVED
- - -	EXISTING PIPING TO BE REMOVED
- - -	EXISTING PIPING TURNED DOWN TO BE REMOVED

BASEMENT FIRE PROTECTION DEMOLITION PLAN
SCALE: 1/8"=1'-0"

Refer to ASK-062 for revised Layout & Mack Fire Protection Drawing for As-Built Information of Sprinkler Layout

Refer to OSK-020A, OSK-020B Replacement FD Connection

Refer to AS1, ASK & OSK noted on Architectural As Built drawings for revised layouts

KEY PLAN

As Built Document

THE OWNERS AND ALL THE BIDDERS, ARCHITECTS, ENGINEERS, CONTRACTORS AND SUBCONTRACTORS SHALL BE RESPONSIBLE FOR VERIFYING THE ACCURACY OF THE INFORMATION PROVIDED HEREON. THE CONTRACTOR SHALL BE RESPONSIBLE FOR VERIFYING THE ACCURACY OF THE INFORMATION PROVIDED HEREON. THE CONTRACTOR SHALL BE RESPONSIBLE FOR VERIFYING THE ACCURACY OF THE INFORMATION PROVIDED HEREON.

HERBERT S. NEWMAN AND PARTNERS P.C. ARCHITECTS
900 YORK STREET NEW HAVEN, CONNECTICUT 06511 (203) 772-1890

CONSULTANT: SALAMONE & ASSOCIATES, P.C.
CONSULTING ENGINEERS
3008 WALLINGFORD AVENUE, BRIDGEVILLE, CONNECTICUT 06810
Phone: (203) 261-6906 Fax: (203) 267-9708

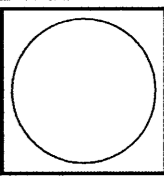

RENOVATIONS TO THE FERGUSON LIBRARY
ONE PUBLIC LIBRARY PLAZA
STAMFORD, CT 06904

CONSTRUCTION / VE SET

Drawing Title
BSMNT. FIRE PROT. DEMOLITION PLAN

Scale 1/8"=1'-0"
Project No.
Date June 2008

REVISIONS
NO. DATE DESC.

Sheet No.
DFP-1

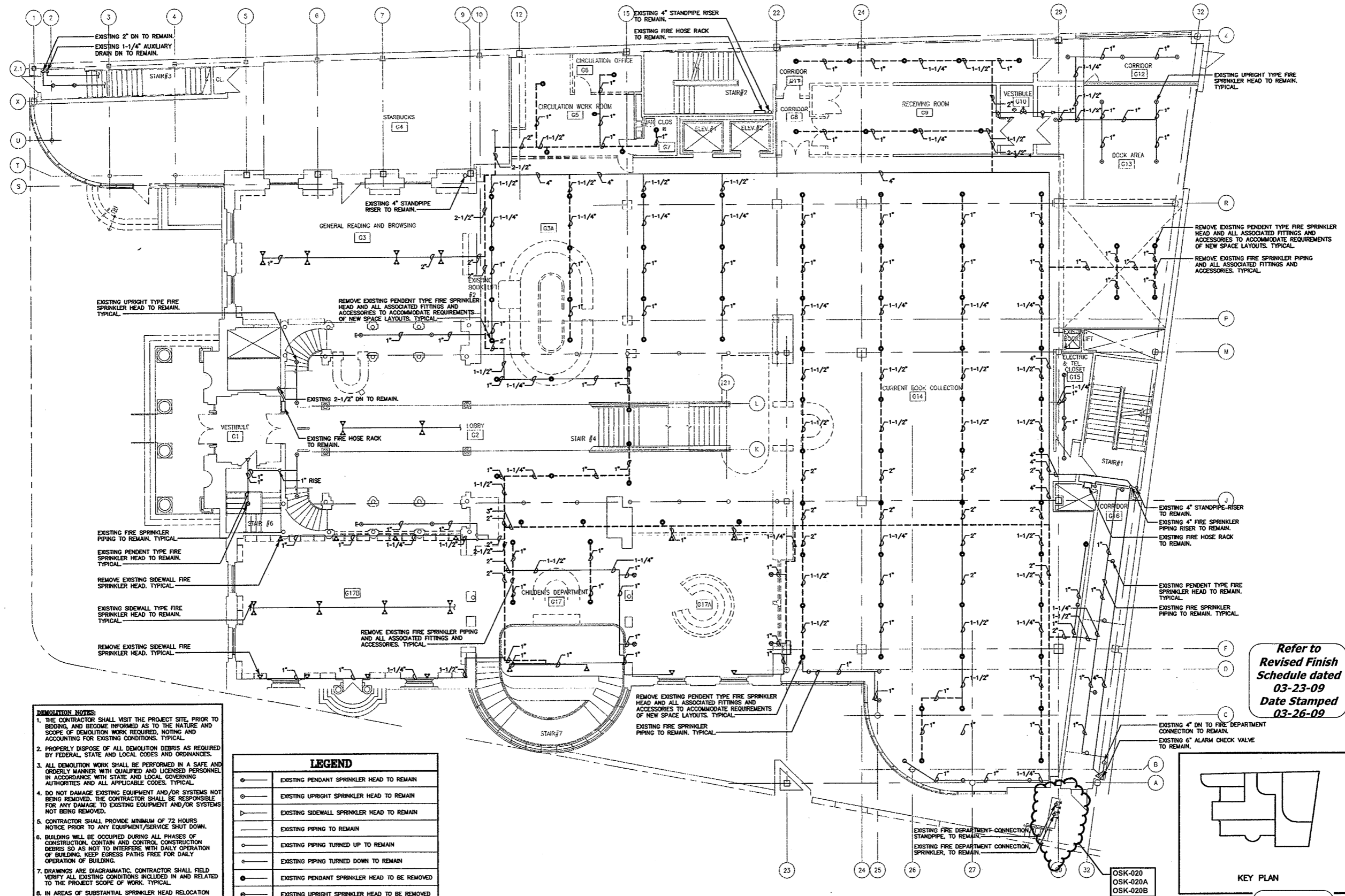

- DEMOLITION NOTES:**
1. THE CONTRACTOR SHALL VISIT THE PROJECT SITE, PRIOR TO BIDDING, AND BECOME INFORMED AS TO THE NATURE AND SCOPE OF DEMOLITION WORK REQUIRED, NOTING AND ACCOUNTING FOR EXISTING CONDITIONS. TYPICAL.
 2. PROPERLY DISPOSE OF ALL DEMOLITION DEBRIS AS REQUIRED BY FEDERAL, STATE AND LOCAL CODES AND ORDINANCES.
 3. ALL DEMOLITION WORK SHALL BE PERFORMED IN A SAFE AND ORDERLY MANNER WITH QUALIFIED AND LICENSED PERSONNEL IN ACCORDANCE WITH STATE AND LOCAL GOVERNING AUTHORITIES AND ALL APPLICABLE CODES. TYPICAL.
 4. DO NOT DAMAGE EXISTING EQUIPMENT AND/OR SYSTEMS NOT BEING REMOVED. THE CONTRACTOR SHALL BE RESPONSIBLE FOR ANY DAMAGE TO EXISTING EQUIPMENT AND/OR SYSTEMS NOT BEING REMOVED.
 5. CONTRACTOR SHALL PROVIDE MINIMUM OF 72 HOURS NOTICE PRIOR TO ANY EQUIPMENT/SERVICE SHUT DOWN.
 6. BUILDING WILL BE OCCUPIED DURING ALL PHASES OF CONSTRUCTION. CONTAIN AND CONTROL CONSTRUCTION DEBRIS SO AS NOT TO INTERFERE WITH DAILY OPERATION OF BUILDING. KEEP EGRESS PATHS FREE FOR DAILY OPERATION OF BUILDING.
 7. DRAWINGS ARE DIAGRAMMATIC. CONTRACTOR SHALL FIELD VERIFY ALL EXISTING CONDITIONS INCLUDED IN AND RELATED TO THE PROJECT SCOPE OF WORK. TYPICAL.
 8. IN AREAS OF SUBSTANTIAL SPRINKLER HEAD RELOCATION CONTRACTOR MAY REPLACE PIPE SECTIONS OTHERWISE INDICATED AS TO REMAIN RATHER THAN CONNECTING TO EXISTING WHERE REPLACING THE PIPE SECTIONS WILL BE THE MORE ECONOMICAL/COST EFFECTIVE OPTION (AT NO ADDITIONAL COST TO OWNER). TYPICAL.
 9. CONTRACTOR SHALL REFER TO BOTH DEMOLITION AND PROPOSED FIRE PROTECTION DRAWINGS AS WELL AS ANY AVAILABLE EXISTING FIRE PROTECTION DRAWINGS. TYPICAL.

LEGEND	
○	EXISTING PENDANT SPRINKLER HEAD TO REMAIN
○	EXISTING UPRIGHT SPRINKLER HEAD TO REMAIN
▷	EXISTING SIDEWALL SPRINKLER HEAD TO REMAIN
—	EXISTING PIPING TO REMAIN
○	EXISTING PIPING TURNED UP TO REMAIN
—	EXISTING PIPING TURNED DOWN TO REMAIN
○	EXISTING PENDANT SPRINKLER HEAD TO BE REMOVED
○	EXISTING UPRIGHT SPRINKLER HEAD TO BE REMOVED
▷	EXISTING SIDEWALL SPRINKLER HEAD TO BE REMOVED
---	EXISTING PIPING TO BE REMOVED
---	EXISTING PIPING TURNED DOWN TO BE REMOVED

GROUND FLOOR FIRE PROTECTION DEMOLITION PLAN
SCALE: 1/8"=1'-0"

Refer to
Revised Finish
Schedule dated
03-23-09
Date Stamped
03-26-09

KEY PLAN

As Built Document

THE OWNER AND ALL THE LOCAL AGENCIES, DESIGN AND CONSTRUCTION PROFESSIONS AND ALL OTHERS SHALL BE ADVISED THAT THE PROPERTY OF THE PROJECT SHALL BE USED BY ANY PERSON, FIRM OR ENTITY WITHOUT THE WRITTEN CONSENT OF HERBERT S. NEWMAN AND PARTNERS P.C.

HERBERT S. NEWMAN AND PARTNERS P.C. ARCHITECTS
300 YORK STREET NEW HAVEN, CONNECTICUT 06511 (203) 772-1880

CONSULTANT: SALAMONE & ASSOCIATES, P.C.
CONSULTING ENGINEERS
365B Valley Avenue, Hamden, Connecticut 06518
Phone: (203) 281-6885 Fax: (203) 287-0725

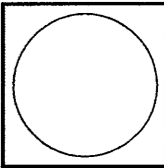

**RENOVATIONS TO
THE FERGUSON LIBRARY**
ONE PUBLIC LIBRARY PLAZA
STAMFORD, CT 06904

CONSTRUCTION / V E SET

Drawing Title
GRND. FL. FIRE PROT. DEMOLITION PLAN

Scale 1/8"=1'-0"
Project No.
Date June 2008

REVISIONS
NO. DATE DESC.

Sheet No.
DFP-2

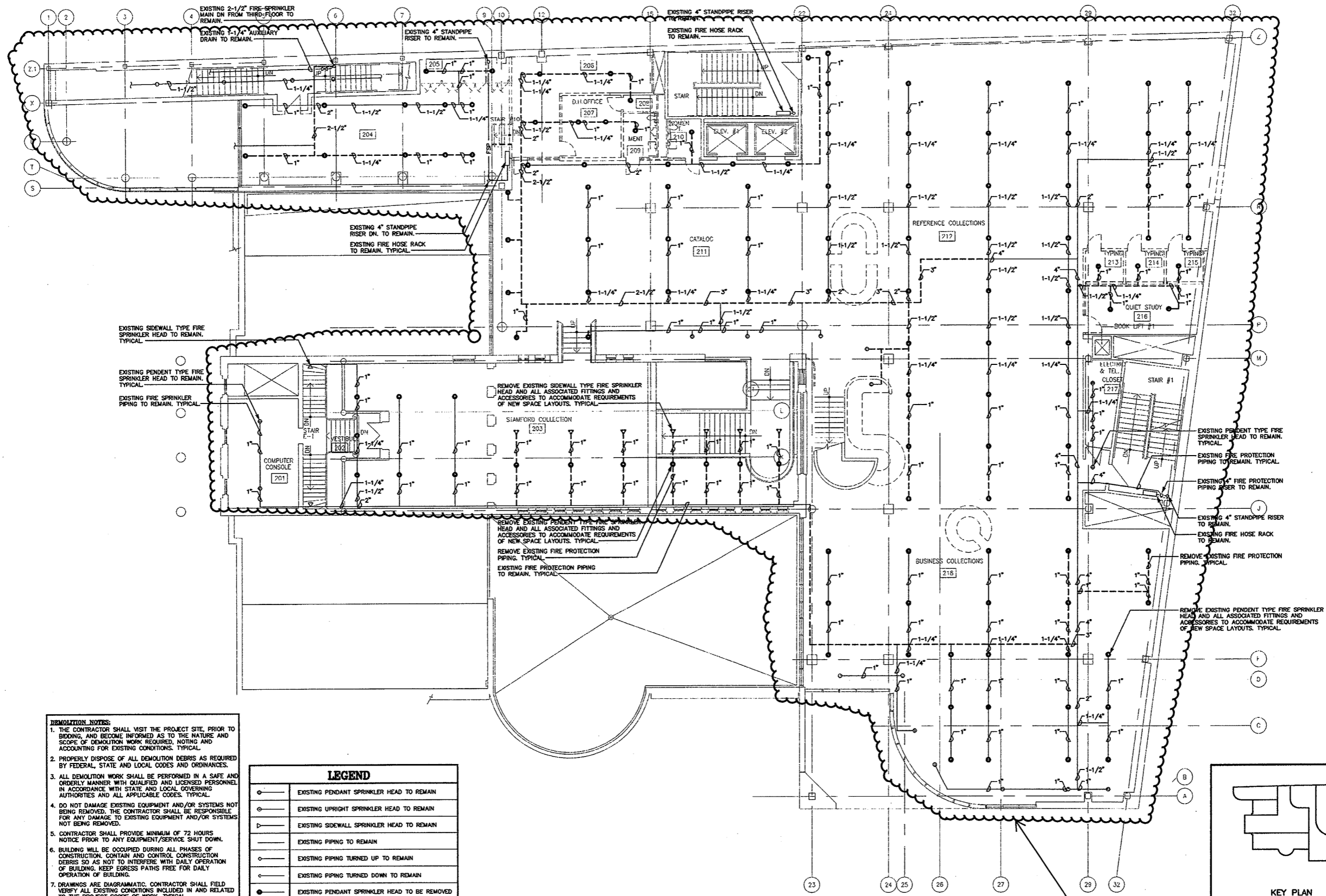

- DEMOLITION NOTES:**
1. THE CONTRACTOR SHALL VISIT THE PROJECT SITE, PRIOR TO BIDDING, AND BECOME INFORMED AS TO THE NATURE AND SCOPE OF DEMOLITION WORK REQUIRED, NOTING AND ACCOUNTING FOR EXISTING CONDITIONS. TYPICAL.
 2. PROPERLY DISPOSE OF ALL DEMOLITION DEBRIS AS REQUIRED BY FEDERAL, STATE AND LOCAL CODES AND ORDINANCES.
 3. ALL DEMOLITION WORK SHALL BE PERFORMED IN A SAFE AND ORDERLY MANNER WITH QUALIFIED AND LICENSED PERSONNEL IN ACCORDANCE WITH STATE AND LOCAL GOVERNING AUTHORITIES AND ALL APPLICABLE CODES. TYPICAL.
 4. DO NOT DAMAGE EXISTING EQUIPMENT AND/OR SYSTEMS NOT BEING REMOVED. THE CONTRACTOR SHALL BE RESPONSIBLE FOR ANY DAMAGE TO EXISTING EQUIPMENT AND/OR SYSTEMS NOT BEING REMOVED.
 5. CONTRACTOR SHALL PROVIDE MINIMUM OF 72 HOURS NOTICE PRIOR TO ANY EQUIPMENT/SERVICE SHUT DOWN.
 6. BUILDING WILL BE OCCUPIED DURING ALL PHASES OF CONSTRUCTION. CONTAIN AND CONTROL CONSTRUCTION DEBRIS SO AS NOT TO INTERFERE WITH DAILY OPERATION OF BUILDING. KEEP EGRESS PATHS FREE FOR DAILY OPERATION OF BUILDING.
 7. DRAWINGS ARE DIAGRAMMATIC. CONTRACTOR SHALL FIELD VERIFY ALL EXISTING CONDITIONS INCLUDED IN AND RELATED TO THE PROJECT SCOPE OF WORK. TYPICAL.
 8. IN AREAS OF SUBSTANTIAL SPRINKLER HEAD RELOCATION CONTRACTOR MAY REPLACE PIPE SECTIONS OTHERWISE INDICATED AS TO REMAIN RATHER THAN CONNECTING TO EXISTING WHERE REPLACING THE PIPE SECTIONS WILL BE THE MORE ECONOMICAL/COST EFFECTIVE OPTION (AT NO ADDITIONAL COST TO OWNER). TYPICAL.
 9. CONTRACTOR SHALL REFER TO BOTH DEMOLITION AND PROPOSED FIRE PROTECTION DRAWINGS AS WELL AS ANY AVAILABLE EXISTING FIRE PROTECTION DRAWINGS. TYPICAL.

LEGEND	
○	EXISTING PENDANT SPRINKLER HEAD TO REMAIN
○	EXISTING UPRIGHT SPRINKLER HEAD TO REMAIN
⊓	EXISTING SIDEWALL SPRINKLER HEAD TO REMAIN
—	EXISTING PIPING TO REMAIN
—	EXISTING PIPING TURNED UP TO REMAIN
—	EXISTING PIPING TURNED DOWN TO REMAIN
○	EXISTING PENDANT SPRINKLER HEAD TO BE REMOVED
○	EXISTING UPRIGHT SPRINKLER HEAD TO BE REMOVED
⊓	EXISTING SIDEWALL SPRINKLER HEAD TO BE REMOVED
---	EXISTING PIPING TO BE REMOVED
---	EXISTING PIPING TURNED DOWN TO BE REMOVED

SECOND FLOOR FIRE PROTECTION DEMOLITION PLAN
SCALE: 1/8"=1'-0"

Existing Ceiling and therefore Sprinkler system Mains and Branches remained as "AS IS" except where Partitions Layout changed and Smoke Curtain added

KEY PLAN

As Built Document

THE OWNER AND ALL THE LOCAL, STATE, FEDERAL, AND INTERNATIONAL AGENCIES AND AUTHORITIES, AND ALL THE NEIGHBORING PROPERTY OWNERS AND ALL THE NEIGHBORING PROPERTY OWNERS SHALL BE ADVISED THAT THE PROJECT SHALL BE CONDUCTED IN ACCORDANCE WITH THE PROVISIONS OF THE NATIONAL FIRE PROTECTION ASSOCIATION (NFPA) 101, LIFE SAFETY CODE, AND THE NATIONAL FIRE PROTECTION ASSOCIATION (NFPA) 101, LIFE SAFETY CODE, AND THE NATIONAL FIRE PROTECTION ASSOCIATION (NFPA) 101, LIFE SAFETY CODE.

HERBERT S NEWMAN AND PARTNERS P.C. ARCHITECTS
300 YORK STREET NEW HAVEN, CONNECTICUT 06511 (203) 772-1990

CONSULTANT: SALAMONE & ASSOCIATES, P.C.
CONSULTING ENGINEERS
5065 WALKER AVENUE, BRIDGEVILLE, CONNECTICUT 06816
PHONES: (203) 881-4495 FAX: (203) 857-0728

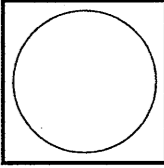

RENOVATIONS TO THE FERGUSON LIBRARY
ONE PUBLIC LIBRARY PLAZA
STAMFORD, CT 06904

CONSTRUCTION / VE SET

Drawing Title
2ND FL. FIRE PROT. DEMOLITION PLAN

Scale 1/8"=1'-0"
Project No.
Date June 2008

REVISIONS
NO. DATE DESC.

Sheet No.
DFP-3

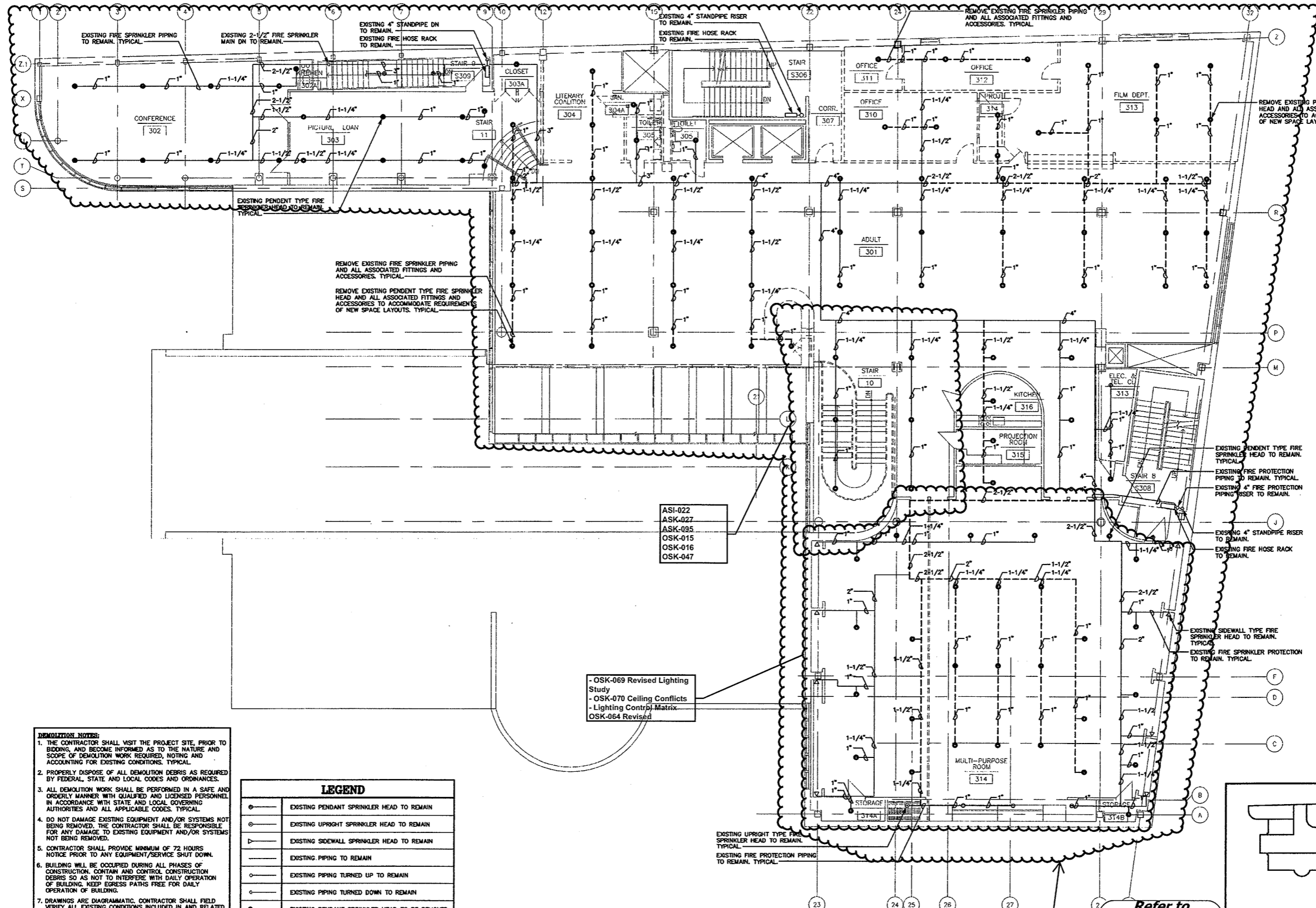

- DEMOLITION NOTES:**
1. THE CONTRACTOR SHALL VISIT THE PROJECT SITE, PRIOR TO BIDDING, AND BECOME INFORMED AS TO THE NATURE AND SCOPE OF DEMOLITION WORK REQUIRED, NOTING AND ACCOUNTING FOR EXISTING CONDITIONS. TYPICAL.
 2. PROPERLY DISPOSE OF ALL DEMOLITION DEBRIS AS REQUIRED BY FEDERAL, STATE AND LOCAL CODES AND ORDINANCES.
 3. ALL DEMOLITION WORK SHALL BE PERFORMED IN A SAFE AND ORDERLY MANNER WITH QUALIFIED AND LICENSED PERSONNEL IN ACCORDANCE WITH STATE AND LOCAL GOVERNING AUTHORITIES AND ALL APPLICABLE CODES. TYPICAL.
 4. DO NOT DAMAGE EXISTING EQUIPMENT AND/OR SYSTEMS NOT BEING REMOVED. THE CONTRACTOR SHALL BE RESPONSIBLE FOR ANY DAMAGE TO EXISTING EQUIPMENT AND/OR SYSTEMS NOT BEING REMOVED.
 5. CONTRACTOR SHALL PROVIDE MINIMUM OF 72 HOURS NOTICE PRIOR TO ANY EQUIPMENT/SERVICE SHUT DOWN.
 6. BUILDING WILL BE OCCUPIED DURING ALL PHASES OF CONSTRUCTION. CONTAIN AND CONTROL CONSTRUCTION DEBRIS SO AS NOT TO INTERFERE WITH DAILY OPERATION OF BUILDING. KEEP EGRESS PATHS FREE FOR DAILY OPERATION OF BUILDING.
 7. DRAWINGS ARE DIAGRAMMATIC. CONTRACTOR SHALL FIELD VERIFY ALL EXISTING CONDITIONS INCLUDED IN AND RELATED TO THE PROJECT SCOPE OF WORK. TYPICAL.
 8. IN AREAS OF SUBSTANTIAL SPRINKLER HEAD RELOCATION CONTRACTOR MAY REPLACE PIPE SECTIONS OTHERWISE INDICATED AS TO REMAIN RATHER THAN CONNECTING TO EXISTING WHERE REPLACING THE PIPE SECTIONS WILL BE THE MORE ECONOMICAL/COST EFFECTIVE OPTION (AT NO ADDITIONAL COST TO OWNER). TYPICAL.
 9. CONTRACTOR SHALL REFER TO BOTH DEMOLITION AND PROPOSED FIRE PROTECTION DRAWINGS AS WELL AS ANY AVAILABLE EXISTING FIRE PROTECTION DRAWINGS. TYPICAL.

LEGEND	
⊙	EXISTING PENDANT SPRINKLER HEAD TO REMAIN
⊙	EXISTING UPRIGHT SPRINKLER HEAD TO REMAIN
⊙	EXISTING SIDEWALL SPRINKLER HEAD TO REMAIN
—	EXISTING PIPING TO REMAIN
○	EXISTING PIPING TURNED UP TO REMAIN
○	EXISTING PIPING TURNED DOWN TO REMAIN
⊙	EXISTING PENDANT SPRINKLER HEAD TO BE REMOVED
⊙	EXISTING UPRIGHT SPRINKLER HEAD TO BE REMOVED
⊙	EXISTING SIDEWALL SPRINKLER HEAD TO BE REMOVED
---	EXISTING PIPING TO BE REMOVED
○	EXISTING PIPING TURNED DOWN TO BE REMOVED

THIRD FLOOR FIRE PROTECTION DEMOLITION PLAN

SCALE: 1/8"=1'-0"

- OSK-069 Revised Lighting Study
 - OSK-070 Ceiling Conflicts
 - Lighting Control Matrix
 OSK-064 Revised

ASI-022
 ASK-027
 ASK-095
 OSK-015
 OSK-016
 OSK-047

Existing Ceiling and therefore Sprinkler system Mains and Branches remained as "AS IS" except where Partitions Layout changed and Smoke Curtain added

Refer to Revised Finish Schedule dated 03-23-09 Date Stamped 03-26-09

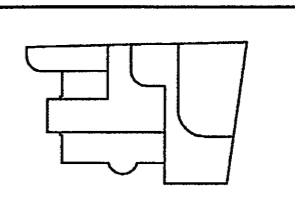

As Built Document

WE WARRANT THAT ALL THE WORK SHOWN ON THESE PLANS HAS BEEN FIELD VERIFIED BY US OR OUR REPRESENTATIVE. WE DO NOT WARRANT THAT THE INFORMATION PROVIDED HEREON IS COMPLETE OR ACCURATE. THE USER OF THESE PLANS SHALL BE RESPONSIBLE FOR VERIFYING THE INFORMATION PROVIDED HEREON. THE USER OF THESE PLANS SHALL BE RESPONSIBLE FOR OBTAINING ALL NECESSARY PERMITS AND APPROVALS FROM THE APPROPRIATE AGENCIES. THE USER OF THESE PLANS SHALL BE RESPONSIBLE FOR OBTAINING ALL NECESSARY PERMITS AND APPROVALS FROM THE APPROPRIATE AGENCIES. THE USER OF THESE PLANS SHALL BE RESPONSIBLE FOR OBTAINING ALL NECESSARY PERMITS AND APPROVALS FROM THE APPROPRIATE AGENCIES.

HERBERT S NEWMAN AND PARTNERS P.C. ARCHITECTS
 300 YORK STREET NEW HAVEN, CONNECTICUT 06511 (203) 772-1990
 CONSULTANT: SALAMONE & ASSOCIATES, P.C.
 CONSULTING ENGINEERS
 555 Whiteley Avenue Branford, Connecticut 06408
 Phone: (203) 281-6666 Fax: (203) 287-6726

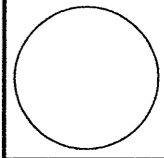

RENOVATIONS TO THE FERGUSON LIBRARY
 ONE PUBLIC LIBRARY PLAZA STAMFORD, CT 06904
 CONSTRUCTION / VE SET

Drawing Title
THIRD FL. FIRE PROT. DEMOLITION PLAN

Scale 1/8"=1'-0"
 Project No. June 2008
 REVISIONS NO. DATE DESC.

Sheet No.

DFP-4

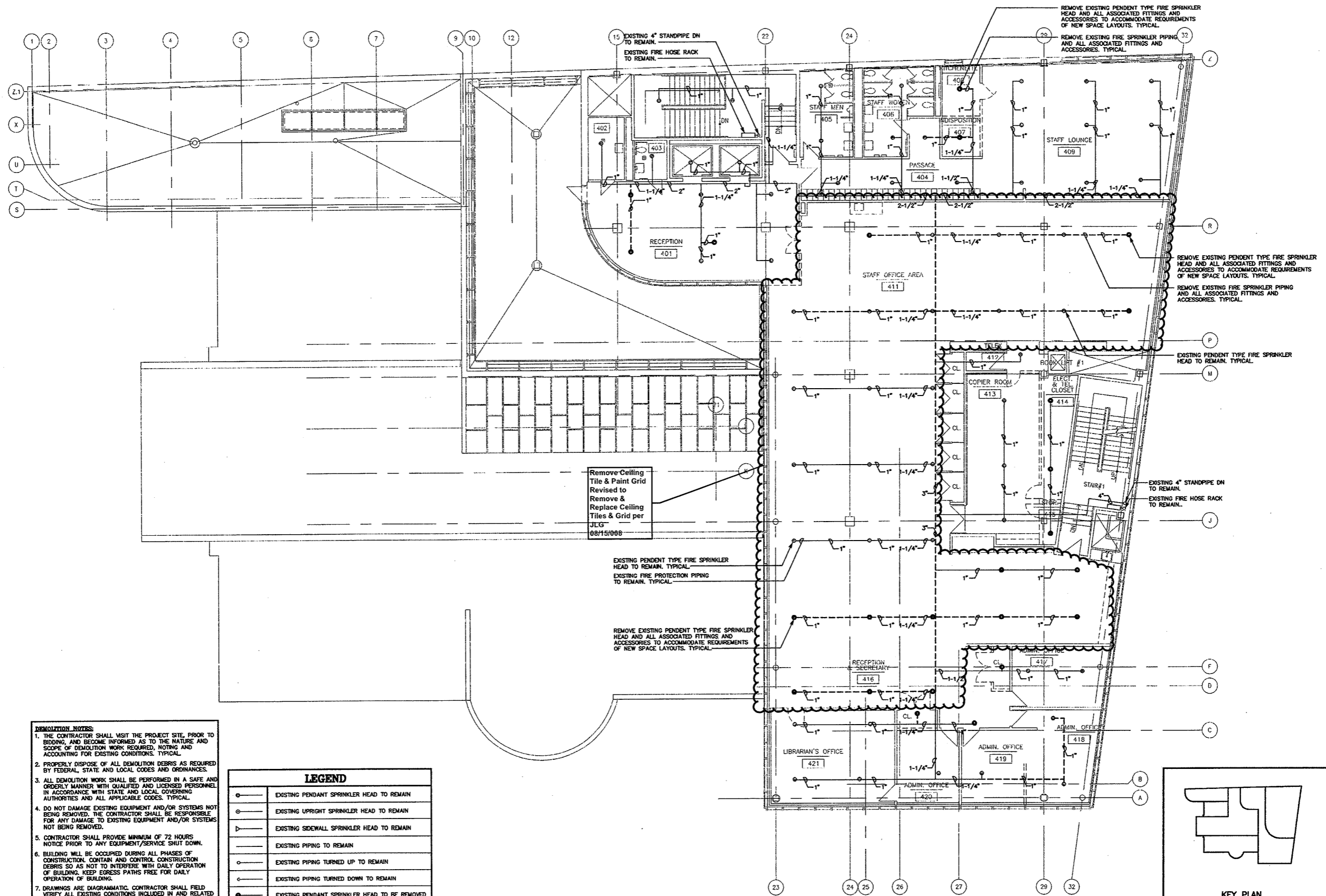

- DEMOLITION NOTES**
1. THE CONTRACTOR SHALL VISIT THE PROJECT SITE, PRIOR TO BIDDING, AND BECOME INFORMED AS TO THE NATURE AND SCOPE OF DEMOLITION WORK REQUIRED, NOTING AND ACCOUNTING FOR EXISTING CONDITIONS. TYPICAL.
 2. PROPERLY DISPOSE OF ALL DEMOLITION DEBRIS AS REQUIRED BY FEDERAL, STATE AND LOCAL CODES AND ORDINANCES.
 3. ALL DEMOLITION WORK SHALL BE PERFORMED IN A SAFE AND ORDERLY MANNER WITH QUALIFIED AND LICENSED PERSONNEL IN ACCORDANCE WITH STATE AND LOCAL GOVERNING AUTHORITIES AND ALL APPLICABLE CODES. TYPICAL.
 4. DO NOT DAMAGE EXISTING EQUIPMENT AND/OR SYSTEMS NOT BEING REMOVED. THE CONTRACTOR SHALL BE RESPONSIBLE FOR ANY DAMAGE TO EXISTING EQUIPMENT AND/OR SYSTEMS NOT BEING REMOVED.
 5. CONTRACTOR SHALL PROVIDE MINIMUM OF 72 HOURS NOTICE PRIOR TO ANY EQUIPMENT/SERVICE SHUT DOWN.
 6. BUILDING WILL BE OCCUPIED DURING ALL PHASES OF CONSTRUCTION. CONTAIN AND CONTROL CONSTRUCTION DEBRIS SO AS NOT TO INTERFERE WITH DAILY OPERATION OF BUILDING. KEEP EGRESS PATHS FREE FOR DAILY OPERATION OF BUILDING.
 7. DRAWINGS ARE DIAGRAMMATIC. CONTRACTOR SHALL FIELD VERIFY ALL EXISTING CONDITIONS INCLUDED IN AND RELATED TO THE PROJECT SCOPE OF WORK. TYPICAL.
 8. IN AREAS OF SUBSTANTIAL SPRINKLER HEAD RELOCATION CONTRACTOR MAY REPLACE PIPE SECTIONS OTHERWISE INDICATED AS TO REMAIN RATHER THAN CONNECTING TO EXISTING WHERE REPLACING THE PIPE SECTIONS WILL BE THE MORE ECONOMICAL/COST EFFECTIVE OPTION (AT NO ADDITIONAL COST TO OWNER). TYPICAL.
 9. CONTRACTOR SHALL REFER TO BOTH DEMOLITION AND PROPOSED FIRE PROTECTION DRAWINGS AS WELL AS ANY AVAILABLE EXISTING FIRE PROTECTION DRAWINGS. TYPICAL.

LEGEND	
○	EXISTING PENDANT SPRINKLER HEAD TO REMAIN
○	EXISTING UPRIGHT SPRINKLER HEAD TO REMAIN
▷	EXISTING SIDEWALL SPRINKLER HEAD TO REMAIN
—	EXISTING PIPING TO REMAIN
○	EXISTING PIPING TURNED UP TO REMAIN
○	EXISTING PIPING TURNED DOWN TO REMAIN
●	EXISTING PENDANT SPRINKLER HEAD TO BE REMOVED
●	EXISTING UPRIGHT SPRINKLER HEAD TO BE REMOVED
▷	EXISTING SIDEWALL SPRINKLER HEAD TO BE REMOVED
---	EXISTING PIPING TO BE REMOVED
○	EXISTING PIPING TURNED DOWN TO BE REMOVED

FOURTH FLOOR FIRE PROTECTION DEMOLITION PLAN

SCALE: 1/8"=1'-0"

Refer to Revised
Finish Schedule
dated 03-23-09
Date Stamped
03-26-09



**As Built
Document**

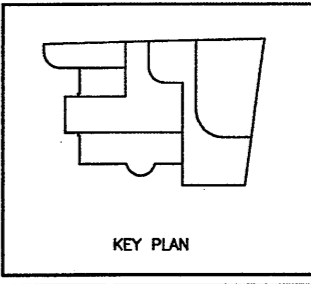

THE DRAWINGS AND ALL THE WORK, REVISIONS, TYPINGS OR AMENDMENTS, TYPINGS OR CORRECTIONS, SHALL BE THE PROPERTY OF HERBERT S. NEWMAN AND PARTNERS P.C. AND NO PART THEREOF SHALL BE UTILIZED BY ANY PERSON, FIRM OR CORPORATION WITHOUT THE WRITTEN CONSENT OF HERBERT S. NEWMAN AND PARTNERS P.C. (S)

HERBERT S. NEWMAN AND PARTNERS P.C. ARCHITECTS
300 YORK STREET NEW HAVEN, CONNECTICUT 06511 (203) 772-1900
CONSULTANT: **SALAMONE & ASSOCIATES, P.C.**
CONSULTING ENGINEERS
9055 Whittany Avenue Hamden, Connecticut 06510
Phone: (203) 281-9600 FAX: (203) 281-8728

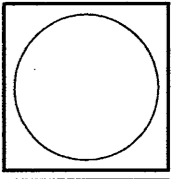

**RENOVATIONS TO
THE FERGUSON LIBRARY**
ONE PUBLIC LIBRARY PLAZA
STAMFORD, CT 06904
CONSTRUCTION / V E SET

Drawing Title
**4TH FL. FIRE PROT.
DEMOLITION PLAN**

Scale 1/8"=1'-0"
Project No.
Date June 2008

REVISIONS
NO. DATE DESC.

Sheet No.
DFP-5

THE DRAWING AND ALL THE DATA HEREON ARE THE PROPERTY OF HERBERT S. NEWMAN AND PARTNERS P.C. ARCHITECTS AND SHALL REMAIN THE PROPERTY OF HERBERT S. NEWMAN AND PARTNERS P.C. ARCHITECTS AND SHALL NOT BE REPRODUCED OR USED IN ANY MANNER WITHOUT THE WRITTEN CONSENT OF HERBERT S. NEWMAN AND PARTNERS P.C. ARCHITECTS.

HERBERT S. NEWMAN AND PARTNERS P.C. ARCHITECTS
 300 YORK STREET NEW HAVEN, CONNECTICUT 06511 (803) 772-1880
 CONSULTANT: **SALAMONE & ASSOCIATES, P.C.**
 CONSULTING ENGINEERS
 5025 Waterbury Avenue Stamford, Connecticut 06918
 Phone: (803) 281-6885 Fax: (803) 287-8782

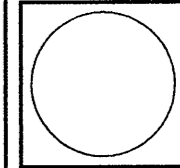

RENOVATIONS TO THE FERGUSON LIBRARY
 ONE PUBLIC LIBRARY PLAZA
 STAMFORD, CT 06904
CONSTRUCTION / V.E. SET

Drawing Title
BASEMENT MECH. DEMOLITION PLAN

Scale 1/8"=1'-0"
 Project No. 0019.00
 Date June 2008
 REVISIONS
 NO. DATE DESC.

Sheet No.
DM-1

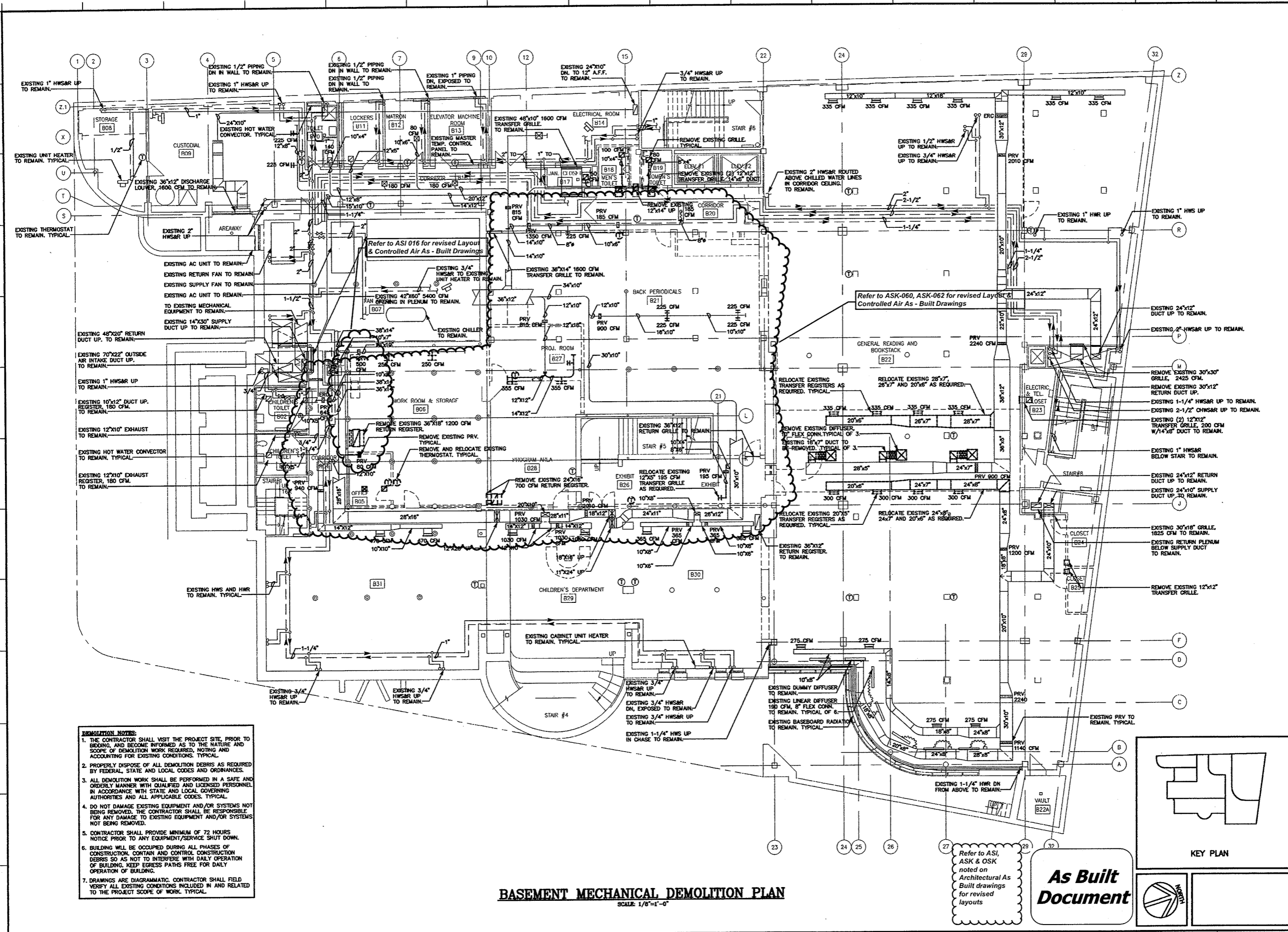

- DEMOLITION NOTES:**
1. THE CONTRACTOR SHALL VISIT THE PROJECT SITE, PRIOR TO BIDDING, AND BECOME INFORMED AS TO THE NATURE AND SCOPE OF DEMOLITION WORK REQUIRED, NOTING AND ACCOUNTING FOR EXISTING CONDITIONS. TYPICAL.
 2. PROPERLY DISPOSE OF ALL DEMOLITION DEBRIS AS REQUIRED BY FEDERAL, STATE AND LOCAL CODES AND ORDINANCES.
 3. ALL DEMOLITION WORK SHALL BE PERFORMED IN A SAFE AND ORDERLY MANNER WITH QUALIFIED AND LICENSED PERSONNEL IN ACCORDANCE WITH STATE AND LOCAL GOVERNING AUTHORITIES AND ALL APPLICABLE CODES. TYPICAL.
 4. DO NOT DAMAGE EXISTING EQUIPMENT AND/OR SYSTEMS NOT BEING REMOVED. THE CONTRACTOR SHALL BE RESPONSIBLE FOR ANY DAMAGE TO EXISTING EQUIPMENT AND/OR SYSTEMS NOT BEING REMOVED.
 5. CONTRACTOR SHALL PROVIDE MINIMUM OF 72 HOURS NOTICE PRIOR TO ANY EQUIPMENT/SERVICE SHUT DOWN.
 6. BUILDING WILL BE OCCUPIED DURING ALL PHASES OF CONSTRUCTION. CONTAIN AND CONTROL CONSTRUCTION DEBRIS SO AS NOT TO INTERFERE WITH DAILY OPERATION OF BUILDING. KEEP EGRESS PATHS FREE FOR DAILY OPERATION OF BUILDING.
 7. DRAWINGS ARE DIAGRAMMATIC. CONTRACTOR SHALL FIELD VERIFY ALL EXISTING CONDITIONS INCLUDED IN AND RELATED TO THE PROJECT SCOPE OF WORK. TYPICAL.

BASEMENT MECHANICAL DEMOLITION PLAN
 SCALE: 1/8"=1'-0"

As Built Document

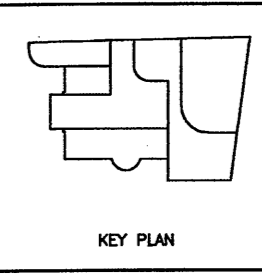

Refer to ASI, ASK & OSK noted on Architectural As Built drawings for revised layouts

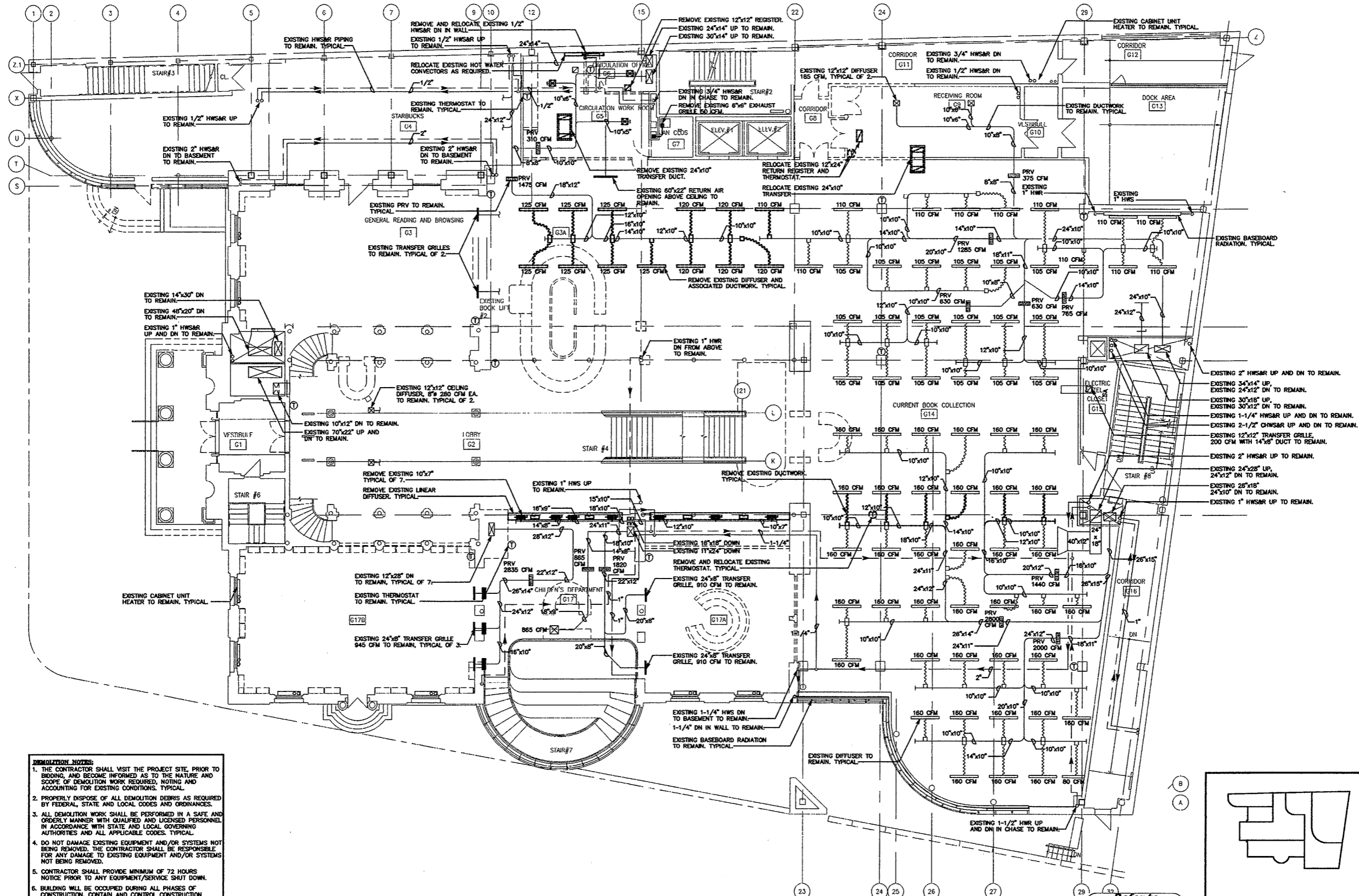

- DEMOLITION NOTES:**
1. THE CONTRACTOR SHALL VISIT THE PROJECT SITE, PRIOR TO BIDDING, AND BECOME INFORMED AS TO THE NATURE AND SCOPE OF DEMOLITION WORK REQUIRED, NOTING AND ACCOUNTING FOR EXISTING CONDITIONS. TYPICAL.
 2. PROPERLY DISPOSE OF ALL DEMOLITION DEBRIS AS REQUIRED BY FEDERAL, STATE AND LOCAL CODES AND ORDINANCES.
 3. ALL DEMOLITION WORK SHALL BE PERFORMED IN A SAFE AND ORDERLY MANNER WITH QUALIFIED AND LICENSED PERSONNEL, IN ACCORDANCE WITH STATE AND LOCAL GOVERNING AUTHORITIES AND ALL APPLICABLE CODES. TYPICAL.
 4. DO NOT DAMAGE EXISTING EQUIPMENT AND/OR SYSTEMS NOT BEING REMOVED. THE CONTRACTOR SHALL BE RESPONSIBLE FOR ANY DAMAGE TO EXISTING EQUIPMENT AND/OR SYSTEMS NOT BEING REMOVED.
 5. CONTRACTOR SHALL PROVIDE MINIMUM OF 72 HOURS NOTICE PRIOR TO ANY EQUIPMENT/SERVICE SHUT DOWN.
 6. BUILDING WILL BE OCCUPIED DURING ALL PHASES OF CONSTRUCTION. CONTAIN AND CONTROL CONSTRUCTION DEBRIS SO AS NOT TO INTERFERE WITH DAILY OPERATION OF BUILDING. KEEP EGRESS PATHS FREE FOR DAILY OPERATION OF BUILDING.
 7. DRAWINGS ARE DIAGRAMMATIC. CONTRACTOR SHALL FIELD VERIFY ALL EXISTING CONDITIONS INCLUDED IN AND RELATED TO THE PROJECT SCOPE OF WORK. TYPICAL.

GROUND FLOOR MECHANICAL DEMOLITION PLAN
SCALE: 1/8"=1'-0"

Refer to
Revised Finish
Schedule dated
03-23-09
Date Stamped
03-26-09

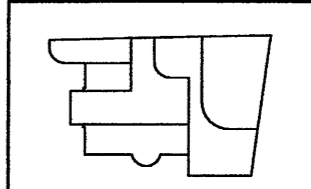

As Built Document

THE ENGINEER AND ALL THE DATA REPRESENTED HEREON ARE OWNED BY HERBERT S. NEWMAN AND PARTNERS P.C. NO PART THEREOF SHALL BE REPRODUCED OR TRANSMITTED IN ANY FORM OR BY ANY MEANS, ELECTRONIC OR MECHANICAL, WITHOUT PERMISSION OF HERBERT S. NEWMAN AND PARTNERS P.C.

HERBERT S. NEWMAN AND PARTNERS P.C. ARCHITECTS
NEW HAVEN, CONNECTICUT 06511 (203) 775-1880
300 YORK STREET

CONSULTANT: SALAMONE & ASSOCIATES, P.C.
CONSULTING ENGINEERS
3005 WILLOW AVENUE, RAMENSON, CONNECTICUT 06040
Phone: (203) 881-8885 Fax: (203) 887-8728

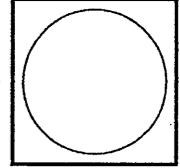

**RENOVATIONS TO
THE FERGUSON LIBRARY**
ONE PUBLIC LIBRARY PLAZA
STAMFORD, CT 06904

CONSTRUCTION / V E SET

Drawing Title
GROUND FL. MECH. DEMOLITION PLAN

Scale 1/8"=1'-0"
Project No. 0019.00
Date June 2008

REVISIONS	NO.	DATE	DESC.

Sheet No.
DM-2

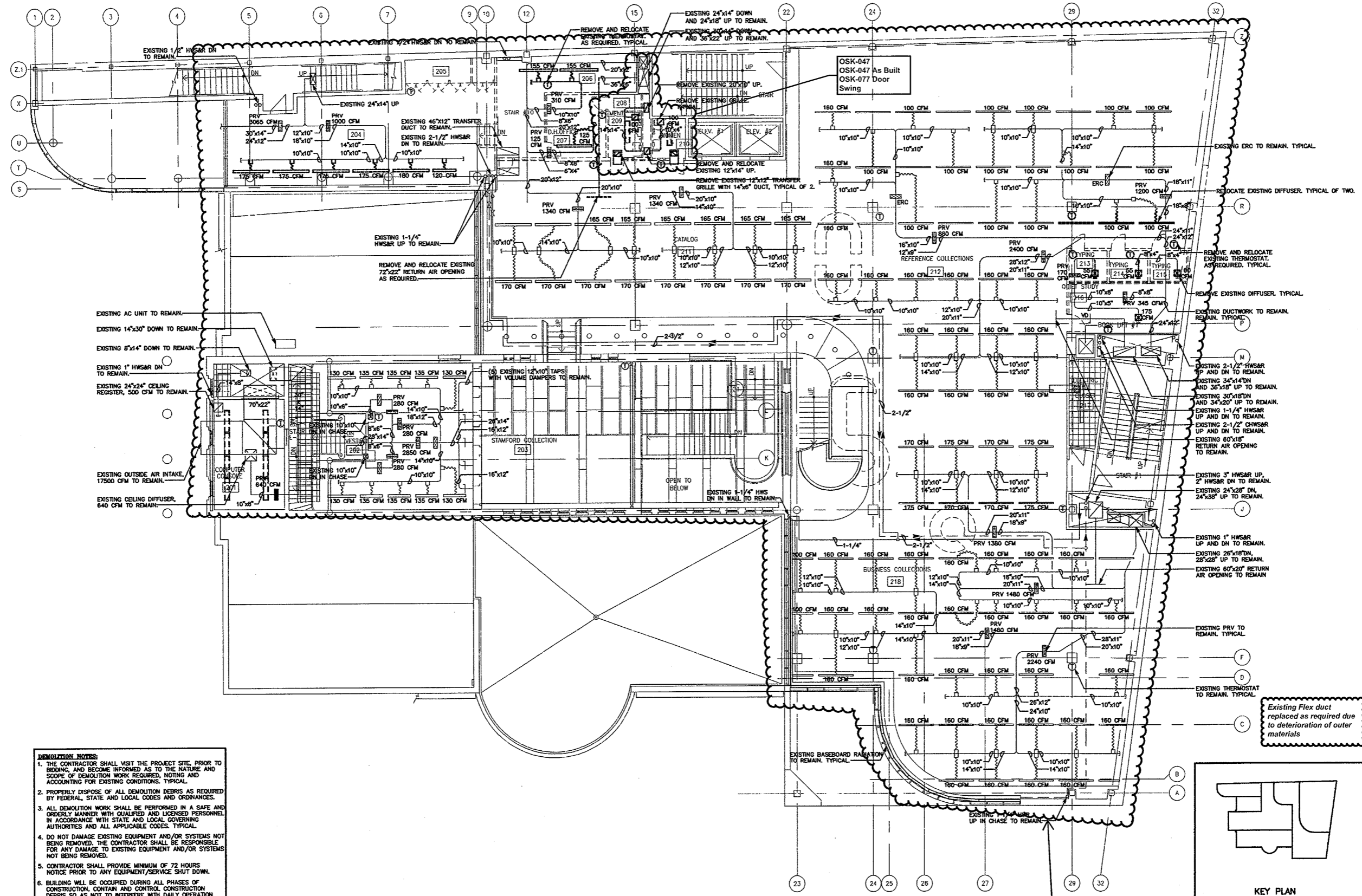

- DEMOLITION NOTES:**
1. THE CONTRACTOR SHALL VISIT THE PROJECT SITE, PRIOR TO BIDDING, AND BECOME INFORMED AS TO THE NATURE AND SCOPE OF DEMOLITION WORK REQUIRED, NOTING AND ACCOUNTING FOR EXISTING CONDITIONS. TYPICAL.
 2. PROPERLY DISPOSE OF ALL DEMOLITION DEBRIS AS REQUIRED BY FEDERAL, STATE AND LOCAL CODES AND ORDINANCES.
 3. ALL DEMOLITION WORK SHALL BE PERFORMED IN A SAFE AND ORDERLY MANNER WITH QUALIFIED AND LICENSED PERSONNEL IN ACCORDANCE WITH STATE AND LOCAL GOVERNING AUTHORITIES AND ALL APPLICABLE CODES. TYPICAL.
 4. DO NOT DAMAGE EXISTING EQUIPMENT AND/OR SYSTEMS NOT BEING REMOVED. THE CONTRACTOR SHALL BE RESPONSIBLE FOR ANY DAMAGE TO EXISTING EQUIPMENT AND/OR SYSTEMS NOT BEING REMOVED.
 5. CONTRACTOR SHALL PROVIDE MINIMUM OF 72 HOURS NOTICE PRIOR TO ANY EQUIPMENT/SERVICE SHUT DOWN.
 6. BUILDING WILL BE OCCUPIED DURING ALL PHASES OF CONSTRUCTION. CONTAIN AND CONTROL CONSTRUCTION DEBRIS SO AS NOT TO INTERFERE WITH DAILY OPERATION OF BUILDING. KEEP EGRESS PATHS FREE FOR DAILY OPERATION OF BUILDING.
 7. DRAWINGS ARE DIAGRAMMATIC. CONTRACTOR SHALL FIELD VERIFY ALL EXISTING CONDITIONS INCLUDED IN AND RELATED TO THE PROJECT SCOPE OF WORK. TYPICAL.

SECOND FLOOR MECHANICAL DEMOLITION PLAN
SCALE: 1/8"=1'-0"

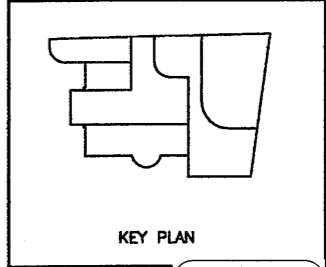

Existing Flex duct replaced as required due to deterioration of outer materials

Existing Ceiling and therefore HVAC system Mains and Branches remained as "AS IS" except where Partitions Layout changed

THE CONTRACTOR AND ALL THE BOULDER ADVANCED MECHANICAL DESIGN AND ENGINEERING SHALL BE RESPONSIBLE FOR OBTAINING ALL NECESSARY PERMITS AND APPROVALS FROM THE CITY OF BOULDER AND THE BOULDER COUNTY HEALTH DEPARTMENT. THE CONTRACTOR SHALL BE RESPONSIBLE FOR OBTAINING ALL NECESSARY PERMITS AND APPROVALS FROM THE CITY OF BOULDER AND THE BOULDER COUNTY HEALTH DEPARTMENT. HERBERT S. NEWMAN AND PARTNERS, P.C.

HERBERT S. NEWMAN AND PARTNERS, P.C. ARCHITECTS
300 YORK STREET NEW HAVEN, CONNECTICUT 06511 (203) 772-1660
CONSULTANT: SALAMONE & ASSOCIATES, P.C.
CONSULTING ENGINEERS
3008 WILSON AVENUE BRANFORD, CONNECTICUT 06405
PHONES: (203) 281-9825 FAX: (203) 287-0720

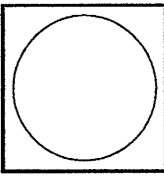

RENOVATIONS TO THE FERGUSON LIBRARY
ONE PUBLIC LIBRARY PLAZA
STAMFORD, CT 06904
CONSTRUCTION / VE SET

Drawing Title
SECOND FL. MECH. DEMOLITION PLAN
Scale 1/8"=1'-0"
Project No. 0019.00
Date June 2008
REVISIONS
NO. DATE DESC.

Sheet No.
DM-3

As Built Document

THE CONTRACTOR SHALL BE RESPONSIBLE FOR OBTAINING ALL NECESSARY PERMITS AND APPROVALS FROM THE LOCAL, STATE AND FEDERAL AGENCIES. THE CONTRACTOR SHALL BE RESPONSIBLE FOR OBTAINING ALL NECESSARY PERMITS AND APPROVALS FROM THE LOCAL, STATE AND FEDERAL AGENCIES. THE CONTRACTOR SHALL BE RESPONSIBLE FOR OBTAINING ALL NECESSARY PERMITS AND APPROVALS FROM THE LOCAL, STATE AND FEDERAL AGENCIES.

HERBERT S. NEWMAN AND PARTNERS P.C. ARCHITECTS
 300 YORK STREET NEW HAVEN, CONNECTICUT 06511 (203) 772-1990

CONSULTANT: SALAMONE & ASSOCIATES, P.C.
 CONSULTING ENGINEERS
 5050 Whiteaway Avenue Branford, Connecticut 06419
 Phone: (860) 281-8886 Fax: (860) 287-8788

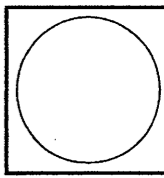

RENOVATIONS TO THE FERGUSON LIBRARY
 ONE PUBLIC LIBRARY PLAZA
 STAMFORD, CT 06904

CONSTRUCTION / V.E. SET

Drawing Title
THIRD FL. MECH. DEMOLITION PLAN

Scale 1/8"=1'-0"
 Project No. 0019.00
 Date June 2008

REVISIONS
 NO. DATE DESC.

Sheet No.
DM-4

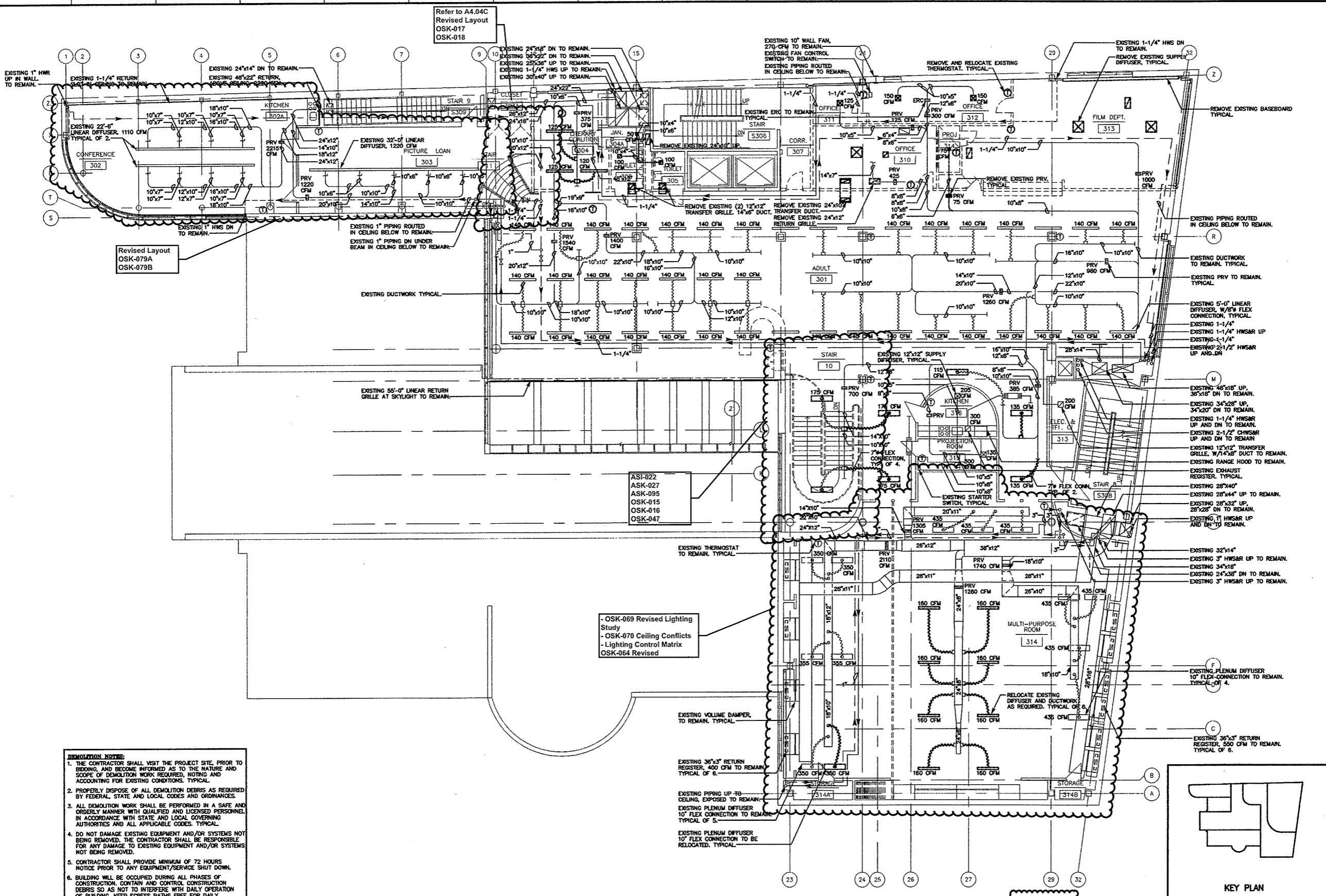

DEMOLITION NOTES:

1. THE CONTRACTOR SHALL VISIT THE PROJECT SITE PRIOR TO BIDDING, AND BECOME INFORMED AS TO THE NATURE AND SCOPE OF DEMOLITION WORK REQUIRED, NOTING AND ACCOUNTING FOR EXISTING CONDITIONS. TYPICAL.
2. PROPERLY DISPOSE OF ALL DEMOLITION DEBRIS AS REQUIRED BY FEDERAL, STATE AND LOCAL CODES AND ORDINANCES.
3. ALL DEMOLITION WORK SHALL BE PERFORMED IN A SAFE AND ORDERLY MANNER WITH QUALIFIED AND LICENSED PERSONNEL IN ACCORDANCE WITH STATE AND LOCAL GOVERNING AUTHORITIES AND ALL APPLICABLE CODES. TYPICAL.
4. DO NOT DAMAGE EXISTING EQUIPMENT AND/OR SYSTEMS NOT BEING REMOVED. THE CONTRACTOR SHALL BE RESPONSIBLE FOR ANY DAMAGE TO EXISTING EQUIPMENT AND/OR SYSTEMS NOT BEING REMOVED.
5. CONTRACTOR SHALL PROVIDE MINIMUM OF 72 HOURS NOTICE PRIOR TO ANY EQUIPMENT/SERVICE SHUT DOWN.
6. BUILDING WILL BE OCCUPIED DURING ALL PHASES OF CONSTRUCTION. CONTAIN AND CONTROL CONSTRUCTION DEBRIS SO AS NOT TO INTERFERE WITH DAILY OPERATION OF BUILDING. KEEP EGRESS PATHS FREE FOR DAILY OPERATION OF BUILDING.
7. DRAWINGS ARE DIAGRAMMATIC. CONTRACTOR SHALL FIELD VERIFY ALL EXISTING CONDITIONS INCLUDED IN AND RELATED TO THE PROJECT SCOPE OF WORK. TYPICAL.

THIRD FLOOR MECHANICAL DEMOLITION PLAN
 SCALE: 1/8"=1'-0"

Refer to OSK-024 OSK-075 for Relocated Security Camera & Added Cameras

Refer to OSK-071, OSK-072 OSK-068 for revised Power & Tel Data Work

Refer to Initial Keying Schedule 10/31/2008 and Keying Matrix OSK-027 for HM, Wood Doors & Hardware

Refer to Revised Finish Schedule dated 03-23-09 Date Stamped 03-26-09



As Built Document

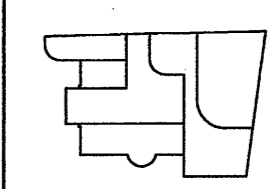

KEY PLAN

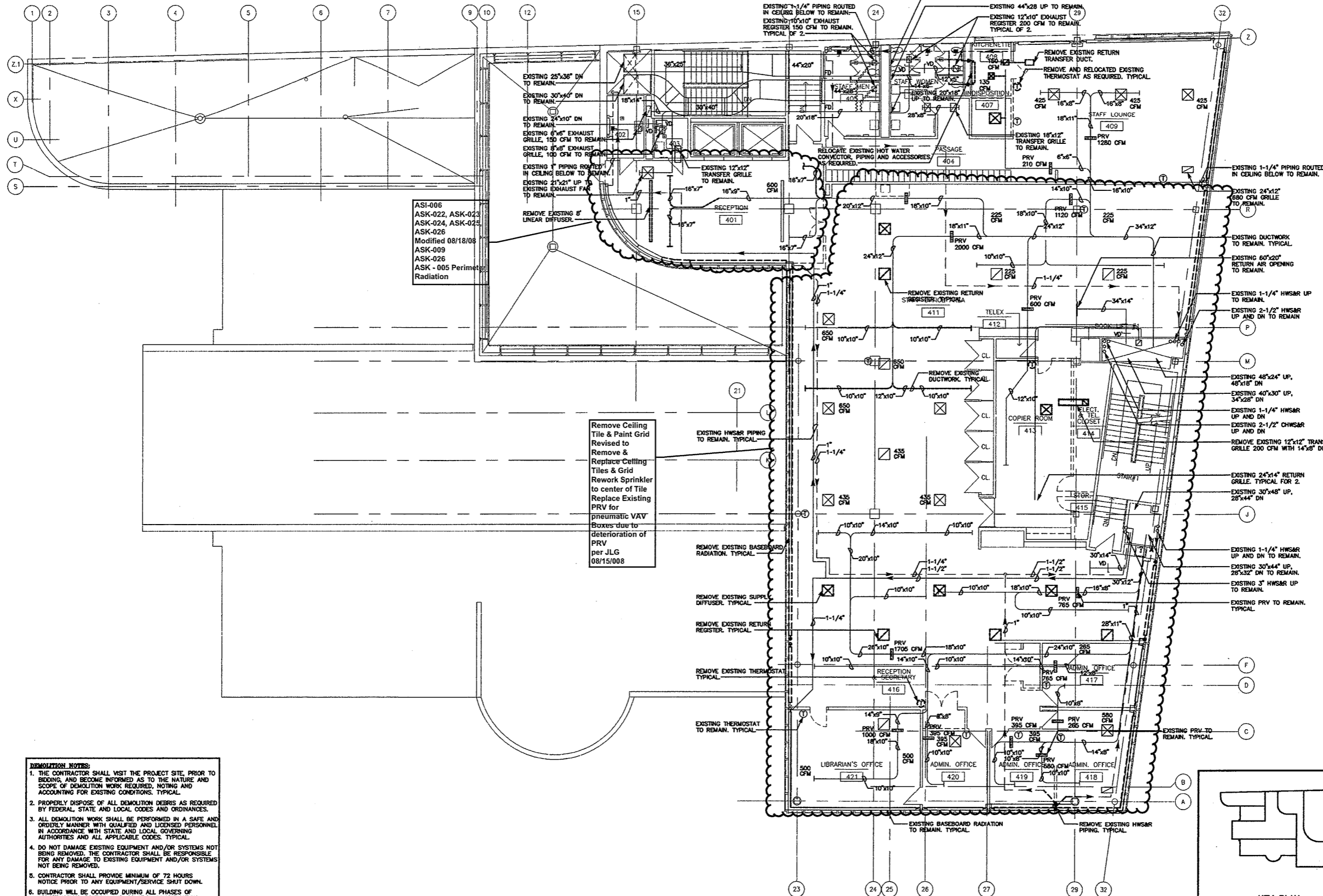

- DEMOLITION NOTES:**
1. THE CONTRACTOR SHALL VISIT THE PROJECT SITE, PRIOR TO BIDDING, AND BECOME INFORMED AS TO THE NATURE AND SCOPE OF DEMOLITION WORK REQUIRED, NOTING AND ACCOUNTING FOR EXISTING CONDITIONS. TYPICAL.
 2. PROPERLY DISPOSE OF ALL DEMOLITION DEBRIS AS REQUIRED BY FEDERAL, STATE AND LOCAL CODES AND ORDINANCES.
 3. ALL DEMOLITION WORK SHALL BE PERFORMED IN A SAFE AND ORDERLY MANNER WITH QUALIFIED AND LICENSED PERSONNEL IN ACCORDANCE WITH STATE AND LOCAL GOVERNING AUTHORITIES AND ALL APPLICABLE CODES. TYPICAL.
 4. DO NOT DAMAGE EXISTING EQUIPMENT AND/OR SYSTEMS NOT BEING REMOVED. THE CONTRACTOR SHALL BE RESPONSIBLE FOR ANY DAMAGE TO EXISTING EQUIPMENT AND/OR SYSTEMS NOT BEING REMOVED.
 5. CONTRACTOR SHALL PROVIDE MINIMUM OF 72 HOURS NOTICE PRIOR TO ANY EQUIPMENT/SERVICE SHUT DOWN.
 6. BUILDING WILL BE OCCUPIED DURING ALL PHASES OF CONSTRUCTION. CONTAIN AND CONTROL CONSTRUCTION DEBRIS SO AS NOT TO INTERFERE WITH DAILY OPERATION OF BUILDING. KEEP EGRESS PATHS FREE FOR DAILY OPERATION OF BUILDING.
 7. DRAWINGS ARE DIAGRAMMATIC. CONTRACTOR SHALL FIELD VERIFY ALL EXISTING CONDITIONS INCLUDED IN AND RELATED TO THE PROJECT SCOPE OF WORK. TYPICAL.

ASI-006
ASK-022, ASK-023
ASK-024, ASK-025
ASK-026
Modified 08/18/08
ASK-009
ASK-026
ASK - 005 Perimeter
Radiation

Remove Ceiling
Tile & Paint Grid
Revised to
Remove &
Replace Ceiling
Tiles & Grid
Rework Sprinkler
to center of Tile
Replace Existing
PRV for
pneumatic VAV
Boxes due to
deterioration of
PRV
per JLG
08/15/008

FOURTH FLOOR MECHANICAL DEMOLITION PLAN

SCALE: 1/8"=1'-0"

Refer to
Revised Finish
Schedule dated
03-23-09
Date Stamped
03-26-09



**As Built
Document**

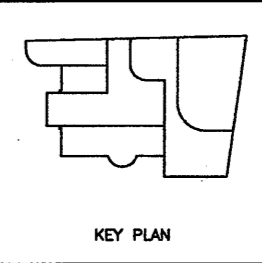

THIS DRAWING AND ALL THE WORK
HEREON ARE THE PROPERTY OF
HERBERT S. NEWMAN AND PARTNERS P.C.
AND SHALL REMAIN THE PROPERTY OF
THEY AND THEIR SUCCESSORS AND
ASSIGNORS. NO PART OF THIS DRAWING
SHALL BE REPRODUCED OR TRANSMITTED
IN ANY FORM OR BY ANY MEANS,
ELECTRONIC OR MECHANICAL, WITHOUT
THE WRITTEN CONSENT OF HERBERT S.
NEWMAN AND PARTNERS P.C.

HERBERT S. NEWMAN AND PARTNERS P.C. ARCHITECTS
900 YORK STREET NEW HAVEN, CONNECTICUT 06511 (203) 772-1800

CONSULTANT: SALAMONE & ASSOCIATES, P.C.
CONSULTING ENGINEERS
3058 Whitney Avenue Stamford, Connecticut 06115
Phone: (203) 261-9999 Fax: (203) 261-9728

**RENOVATIONS TO
THE FERGUSON LIBRARY**
ONE PUBLIC LIBRARY PLAZA
STAMFORD, CT 06904

CONSTRUCTION / VE SET

Drawing Title
**FOURTH FL. MECH.
DEMOLITION PLAN**

Scale
Project No. 1/8001985
Date June 2008

REVISIONS
NO. DATE DESC.

Sheet No.
DM-5

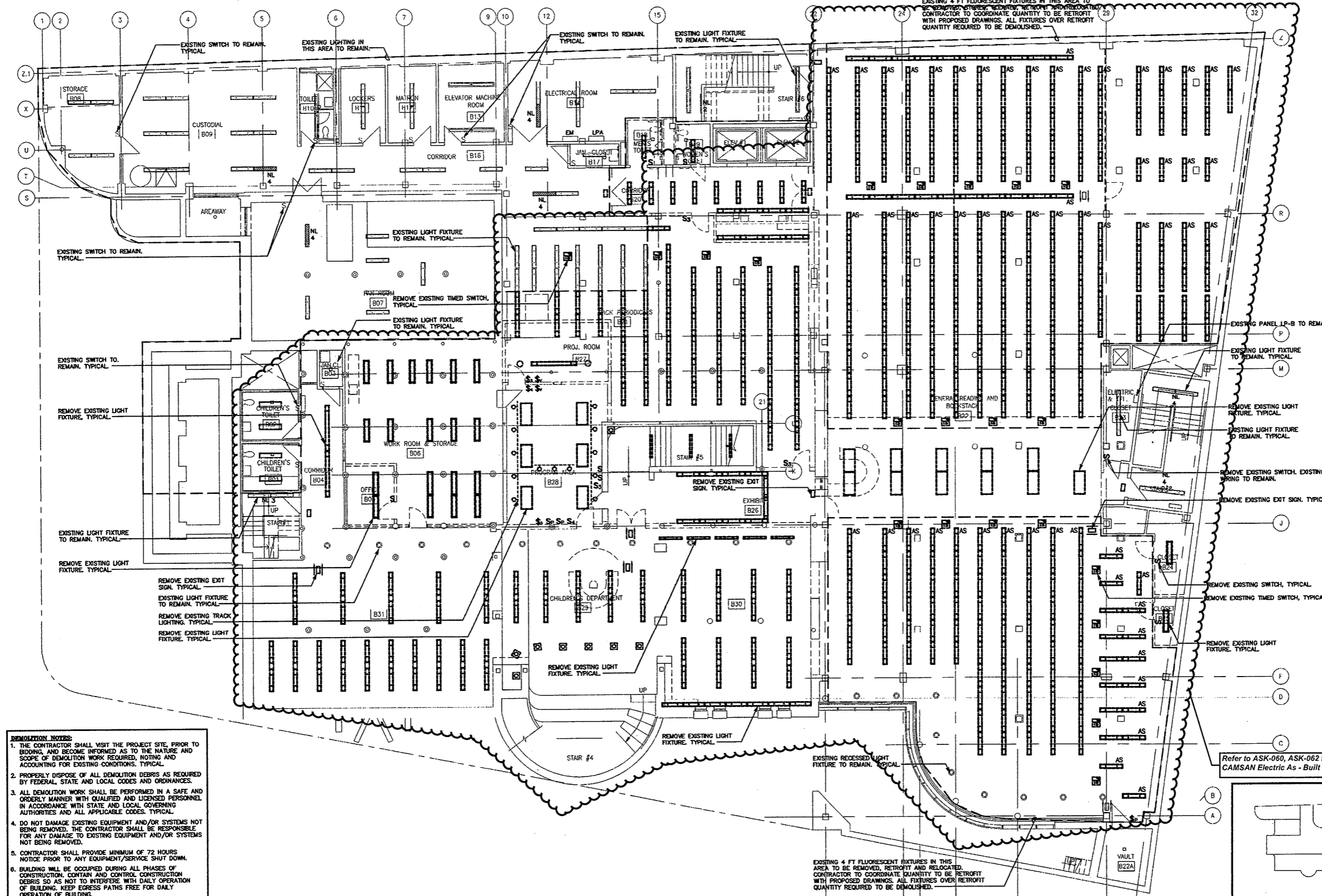

- DEMOLITION NOTES:**
1. THE CONTRACTOR SHALL VISIT THE PROJECT SITE, PRIOR TO BIDDING, AND BECOME INFORMED AS TO THE NATURE AND SCOPE OF DEMOLITION WORK REQUIRED, NOTING AND ACCOUNTING FOR EXISTING CONDITIONS, TYPICAL.
 2. PROPERLY DISPOSE OF ALL DEMOLITION DEBRIS AS REQUIRED BY FEDERAL, STATE AND LOCAL CODES AND ORDINANCES.
 3. ALL DEMOLITION WORK SHALL BE PERFORMED IN A SAFE AND ORDERLY MANNER WITH QUALIFIED AND LICENSED PERSONNEL, IN ACCORDANCE WITH STATE AND LOCAL GOVERNING AUTHORITIES AND ALL APPLICABLE CODES, TYPICAL.
 4. DO NOT DAMAGE EXISTING EQUIPMENT AND/OR SYSTEMS NOT BEING REMOVED. THE CONTRACTOR SHALL BE RESPONSIBLE FOR ANY DAMAGE TO EXISTING EQUIPMENT AND/OR SYSTEMS NOT BEING REMOVED.
 5. CONTRACTOR SHALL PROVIDE MINIMUM OF 72 HOURS NOTICE PRIOR TO ANY EQUIPMENT/SERVICE SHUT DOWN.
 6. BUILDING WILL BE OCCUPIED DURING ALL PHASES OF CONSTRUCTION, CONTAIN AND CONTROL CONSTRUCTION DEBRIS SO AS NOT TO INTERFERE WITH DAILY OPERATION OF BUILDING. KEEP EGRESS PATHS FREE FOR DAILY OPERATION OF BUILDING.
 7. DRAWINGS ARE DIAGRAMMATIC. CONTRACTOR SHALL FIELD VERIFY ALL EXISTING CONDITIONS INCLUDED IN AND RELATED TO THE PROJECT SCOPE OF WORK, TYPICAL.
 8. REMOVE EXISTING WIRING/CONDUIT AND RACEWAY, ASSOCIATED WITH EXISTING LIGHTING BEING REMOVED, BACK TO THEIR RESPECTIVE SWITCHES, UNLESS OTHERWISE NOTED, TYPICAL.
 9. EXISTING BRANCH CIRCUIT WIRING FROM PANELBOARDS CONTAINING LIGHTING CIRCUITS MAY BE REUSED IF WIRE AND CIRCUIT BREAKER RATINGS ARE ADEQUATE FOR REVISED LOAD AS SHOWN ON PROPOSED LIGHTING PLANS, TYPICAL.

BASEMENT LIGHTING DEMOLITION PLAN
SCALE: 1/8"=1'-0"

Refer to ASK-060, ASK-062 for revised Layout & CAMSAN Electric As - Built Drawings

Refer to ASI, ASK & OSK noted on Architectural As Built drawings for revised layouts

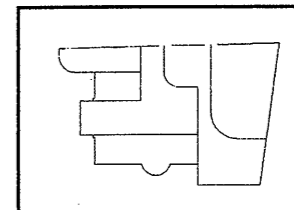

As Built Document

THE DRAWING AND ALL THE WORK, ARRANGEMENTS, DESIGN AND PLANS HEREON, INCLUDING OR EXCLUDING ANY NOTATIONS, SHALL BE THE PROPERTY OF HERBERT S. NEWMAN AND PARTNERS P.C. AND NO PART THEREOF SHALL BE COPIED BY ANY PERSON, FIRM OR CORPORATION WITHOUT THE WRITTEN CONSENT OF HERBERT S. NEWMAN AND PARTNERS P.C.

HERBERT S. NEWMAN AND PARTNERS P.C. ARCHITECTS
900 YORK STREET NEW HAVEN, CONNECTICUT 06511 (203) 772-1990
CONSULTANT: SALAMONE & ASSOCIATES, P.C.
CONSULTING ENGINEERS
9008 Whitehall Avenue, Hamden, Connecticut 06516
Phone: (203) 251-0908 Fax: (203) 257-0728

RENOVATIONS TO THE FERGUSON LIBRARY
ONE PUBLIC LIBRARY PLAZA
STAMFORD, CT 06904
CONSTRUCTION / VE SET

Drawing Title
BASEMENT LIGHTING DEMOLITION PLAN
Scale 1/8"=1'-0"
Project No. 0019.00
Date June 2008
REVISIONS
NO. DATE DESC.

Sheet No. **DE-1**

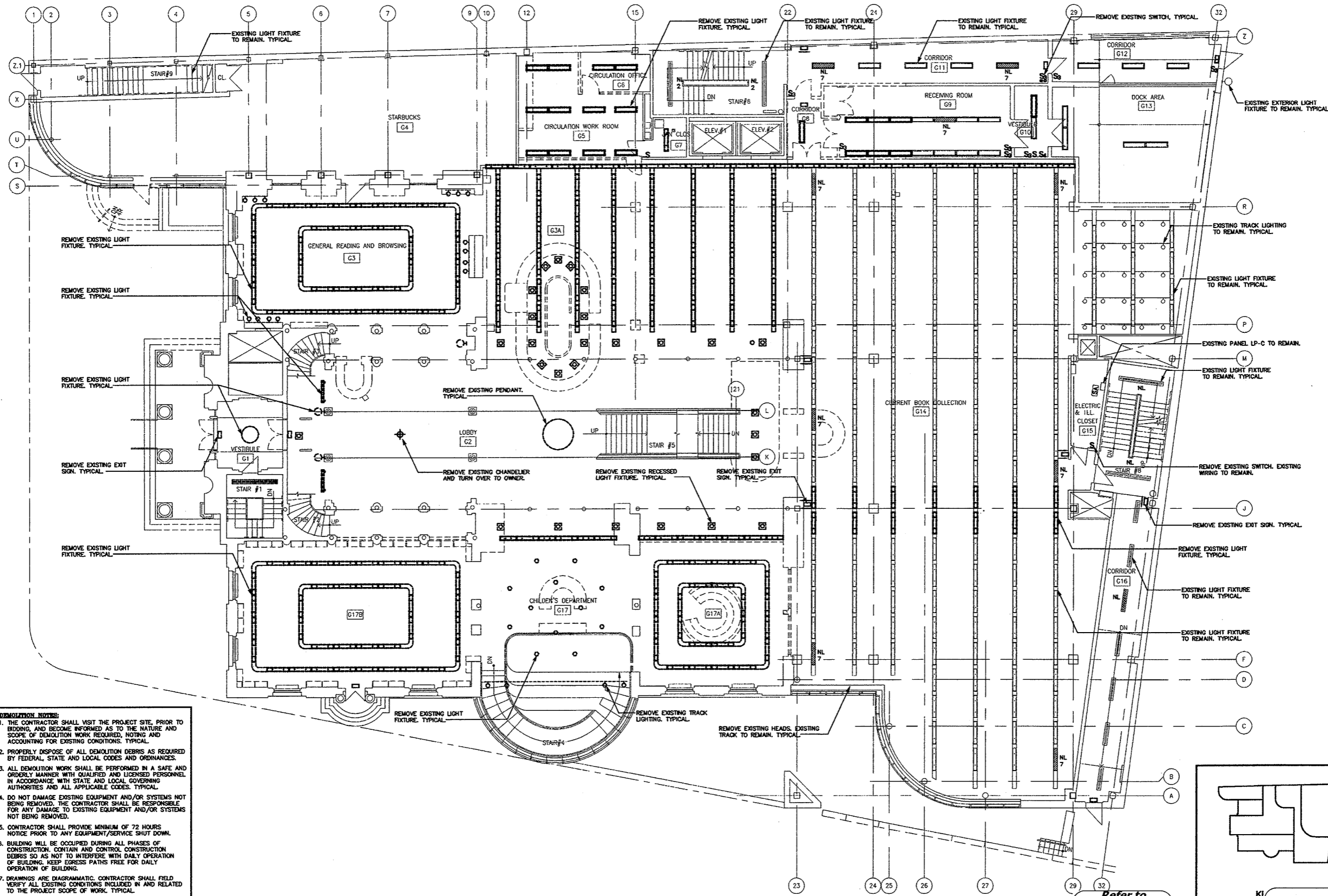

- DEMOLITION NOTES:**
1. THE CONTRACTOR SHALL VISIT THE PROJECT SITE PRIOR TO BIDDING, AND BECOME INFORMED AS TO THE NATURE AND SCOPE OF DEMOLITION WORK REQUIRED, NOTING AND ACCOUNTING FOR EXISTING CONDITIONS. TYPICAL.
 2. PROPERLY DISPOSE OF ALL DEMOLITION DEBRIS AS REQUIRED BY FEDERAL, STATE AND LOCAL CODES AND ORDINANCES.
 3. ALL DEMOLITION WORK SHALL BE PERFORMED IN A SAFE AND ORDERLY MANNER, WITH QUALIFIED AND LICENSED PERSONNEL IN ACCORDANCE WITH STATE AND LOCAL GOVERNING AUTHORITIES AND ALL APPLICABLE CODES. TYPICAL.
 4. DO NOT DAMAGE EXISTING EQUIPMENT AND/OR SYSTEMS NOT BEING REMOVED. THE CONTRACTOR SHALL BE RESPONSIBLE FOR ANY DAMAGE TO EXISTING EQUIPMENT AND/OR SYSTEMS NOT BEING REMOVED.
 5. CONTRACTOR SHALL PROVIDE MINIMUM OF 72 HOURS NOTICE PRIOR TO ANY EQUIPMENT/SERVICE SHUT DOWN.
 6. BUILDING WILL BE OCCUPIED DURING ALL PHASES OF CONSTRUCTION. CONTAIN AND CONTROL CONSTRUCTION DEBRIS SO AS NOT TO INTERFERE WITH DAILY OPERATION OF BUILDING. KEEP EGRESS PATHS FREE FOR DAILY OPERATION OF BUILDING.
 7. DRAWINGS ARE DIAGRAMMATIC. CONTRACTOR SHALL FIELD VERIFY ALL EXISTING CONDITIONS INCLUDED IN AND RELATED TO THE PROJECT SCOPE OF WORK. TYPICAL.
 8. REMOVE EXISTING WIRING/CONDUIT AND RACEWAY, ASSOCIATED WITH EXISTING LIGHTING BEING REMOVED, BACK TO THEIR RESPECTIVE SWITCHES, UNLESS OTHERWISE NOTED. TYPICAL.
 9. EXISTING BRANCH CIRCUIT WIRING FROM PANELBOARDS CONTAINING LIGHTING CIRCUITS MAY BE REUSED IF WIRE AND CIRCUIT BREAKER RATINGS ARE ADEQUATE FOR REVISED LOAD AS SHOWN ON PROPOSED LIGHTING PLANS. TYPICAL.

GROUND FLOOR LIGHTING DEMOLITION PLAN
SCALE: 1/8"=1'-0"

Refer to
Revised Finish
Schedule dated
03-23-09
Date Stamped
03-26-09

As Built Document

THE CONTRACTOR AND ALL THE TRADES, APPROPRIATELY LICENSED AND INSURED, SHALL BE RESPONSIBLE FOR OBTAINING ALL NECESSARY PERMITS AND APPROVALS FROM THE CITY OF STAMFORD, CONNECTICUT, AND THE STATE OF CONNECTICUT. THE CONTRACTOR SHALL BE RESPONSIBLE FOR OBTAINING ALL NECESSARY PERMITS AND APPROVALS FROM THE STATE OF CONNECTICUT AND THE CITY OF STAMFORD, CONNECTICUT. THE CONTRACTOR SHALL BE RESPONSIBLE FOR OBTAINING ALL NECESSARY PERMITS AND APPROVALS FROM THE STATE OF CONNECTICUT AND THE CITY OF STAMFORD, CONNECTICUT.

HERBERT S NEWMAN AND PARTNERS P.C. ARCHITECTS
300 YORK STREET NEW HAVEN, CONNECTICUT 06511 (203) 775-1800

CONSULTANT: SALAMONE & ASSOCIATES, P.C.
CONSULTING ELECTRICAL ENGINEERS
8005 WALKER AVENUE WESTFIELD, CONNECTICUT 06096
PHONE: (203) 261-8888 FAX: (203) 261-0728

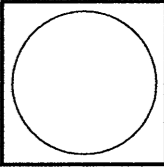

RENOVATIONS TO THE FERGUSON LIBRARY
ONE PUBLIC LIBRARY PLAZA
STAMFORD, CT 06904

CONSTRUCTION / VE SET

Drawing Title
GROUND FL LIGHTING DEMOLITION PLAN

Scale 1/8"=1'-0"
Project No. 0019.00
Date June 2008

REVISIONS	NO.	DATE	DESC.

Sheet No.
DE-2

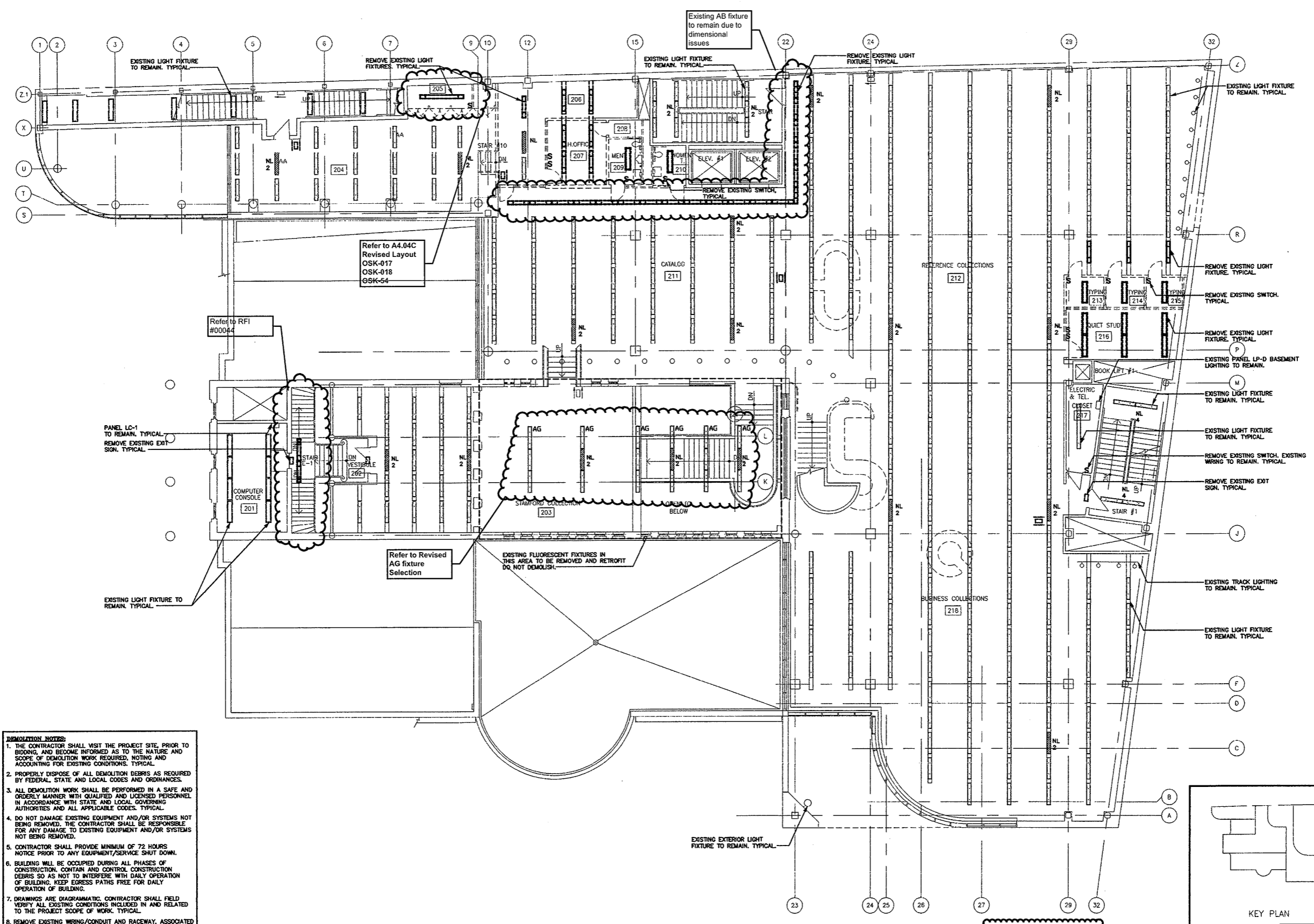

- DEMOLITION NOTES:**
1. THE CONTRACTOR SHALL VISIT THE PROJECT SITE, PRIOR TO BIDDING, AND BECOME INFORMED AS TO THE NATURE AND SCOPE OF DEMOLITION WORK REQUIRED, NOTING AND ACCOUNTING FOR EXISTING CONDITIONS. TYPICAL.
 2. PROPERLY DISPOSE OF ALL DEMOLITION DEBRIS AS REQUIRED BY FEDERAL, STATE AND LOCAL CODES AND ORDINANCES.
 3. ALL DEMOLITION WORK SHALL BE PERFORMED IN A SAFE AND ORDERLY MANNER WITH QUALIFIED AND LICENSED PERSONNEL IN ACCORDANCE WITH STATE AND LOCAL GOVERNING AUTHORITIES AND ALL APPLICABLE CODES. TYPICAL.
 4. DO NOT DAMAGE EXISTING EQUIPMENT AND/OR SYSTEMS NOT BEING REMOVED. THE CONTRACTOR SHALL BE RESPONSIBLE FOR ANY DAMAGE TO EXISTING EQUIPMENT AND/OR SYSTEMS NOT BEING REMOVED.
 5. CONTRACTOR SHALL PROVIDE MINIMUM OF 72 HOURS NOTICE PRIOR TO ANY EQUIPMENT/SERVICE SHUT DOWN.
 6. BUILDING WILL BE OCCUPIED DURING ALL PHASES OF CONSTRUCTION. CONTAIN AND CONTROL CONSTRUCTION DEBRIS SO AS NOT TO INTERFERE WITH DAILY OPERATION OF BUILDING. KEEP EGRESS PATHS FREE FOR DAILY OPERATION OF BUILDING.
 7. DRAWINGS ARE DIAGRAMMATIC. CONTRACTOR SHALL FIELD VERIFY ALL EXISTING CONDITIONS INCLUDED IN AND RELATED TO THE PROJECT SCOPE OF WORK. TYPICAL.
 8. REMOVE EXISTING WIRING/CONDUIT AND RACEWAY, ASSOCIATED WITH EXISTING LIGHTING BEING REMOVED, BACK TO THEIR RESPECTIVE SWITCHES, UNLESS OTHERWISE NOTED. TYPICAL.
 9. EXISTING BRANCH CIRCUIT WIRING FROM PANELBOARDS CONTAINING LIGHTING CIRCUITS MAY BE REUSED IF WIRE AND CIRCUIT BREAKER RATINGS ARE ADEQUATE FOR REVISED LOAD AS SHOWN ON PROPOSED LIGHTING PLANS. TYPICAL.

SECOND FLOOR LIGHTING DEMOLITION PLAN
SCALE: 1/8"=1'-0"

Existing Ceiling and therefore HVAC system Mains and Branches remained as "AS IS" except where Partitions Layout changed

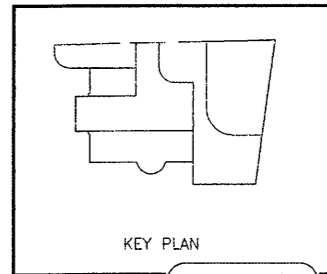

As Built Document

THE DRAWINGS AND ALL THE DATA, INFORMATION, NOTES AND COMMENTS HEREON ARE THE PROPERTY OF HERBERT S. NEWMAN AND PARTNERS P.C. AND SHALL REMAIN THE PROPERTY OF HERBERT S. NEWMAN AND PARTNERS P.C. NO PART THEREOF SHALL BE REPRODUCED OR TRANSMITTED IN ANY FORM OR BY ANY MEANS, ELECTRONIC OR MECHANICAL, INCLUDING PHOTOCOPYING, RECORDING, OR BY ANY INFORMATION STORAGE AND RETRIEVAL SYSTEM, WITHOUT THE WRITTEN PERMISSION OF HERBERT S. NEWMAN AND PARTNERS P.C.

HERBERT S. NEWMAN AND PARTNERS P.C. ARCHITECTS
300 YORK STREET NEW HAVEN, CONNECTICUT 06511 (203) 772-1890

CONSULTANT: SALAMONE & ASSOCIATES, P.C.
CONSULTING ENGINEERS
3005 Whitehall Avenue, Meriden, Connecticut, 06450
Phone: (203) 281-4885 Fax: (203) 287-9728

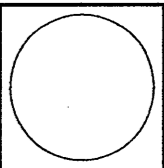

**RENOVATIONS TO
THE FERGUSON LIBRARY**
ONE PUBLIC LIBRARY PLAZA
STAMFORD, CT 06904

CONSTRUCTION / VE SET

Drawing Title
**SECOND FL. LIGHTING
DEMOLITION PLAN**

Scale 1/8"=1'-0"
Project No. 0019.00
Date June 2008

REVISIONS	NO.	DATE	DESC.

Sheet No.

DE-3

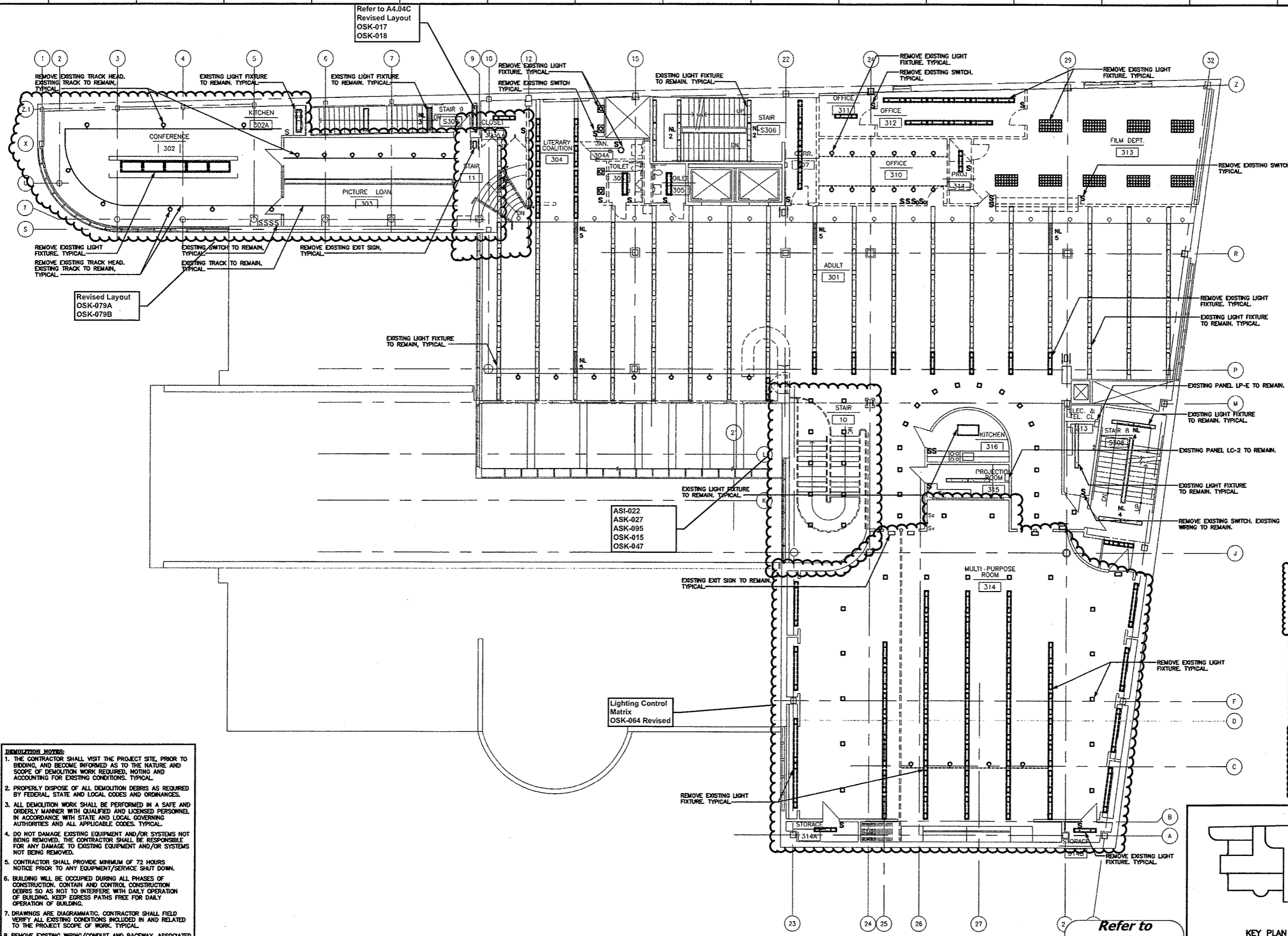

- DEMOLITION NOTES:**
1. THE CONTRACTOR SHALL VISIT THE PROJECT SITE, PRIOR TO BIDDING, AND BECOME INFORMED AS TO THE NATURE AND SCOPE OF DEMOLITION WORK REQUIRED, NOTING AND ACCOUNTING FOR EXISTING CONDITIONS, TYPICAL.
 2. PROPERLY DISPOSE OF ALL DEMOLITION DEBRIS AS REQUIRED BY FEDERAL, STATE AND LOCAL CODES AND ORDINANCES.
 3. ALL DEMOLITION WORK SHALL BE PERFORMED IN A SAFE AND ORDERLY MANNER WITH QUALIFIED AND LICENSED PERSONNEL IN ACCORDANCE WITH STATE AND LOCAL GOVERNING AUTHORITIES AND ALL APPLICABLE CODES, TYPICAL.
 4. DO NOT DAMAGE EXISTING EQUIPMENT AND/OR SYSTEMS NOT BEING REMOVED. THE CONTRACTOR SHALL BE RESPONSIBLE FOR ANY DAMAGE TO EXISTING EQUIPMENT AND/OR SYSTEMS NOT BEING REMOVED.
 5. CONTRACTOR SHALL PROVIDE MINIMUM OF 72 HOURS NOTICE PRIOR TO ANY EQUIPMENT/SERVICE SHUT DOWN.
 6. BUILDING WILL BE OCCUPIED DURING ALL PHASES OF CONSTRUCTION. CONTAIN AND CONTROL CONSTRUCTION DEBRIS SO AS NOT TO INTERFERE WITH DAILY OPERATION OF BUILDING. KEEP EGRESS PATHS FREE FOR DAILY OPERATION OF BUILDING.
 7. DRAWINGS ARE DIAGRAMMATIC. CONTRACTOR SHALL FIELD VERIFY ALL EXISTING CONDITIONS INCLUDED IN AND RELATED TO THE PROJECT SCOPE OF WORK, TYPICAL.
 8. REMOVE EXISTING WIRING/CONDUIT AND RACEWAY, ASSOCIATED WITH EXISTING LIGHTING BEING REMOVED, BACK TO THEIR RESPECTIVE SWITCHES, UNLESS OTHERWISE NOTED, TYPICAL.
 9. EXISTING BRANCH CIRCUIT WIRING FROM PANELBOARDS CONTAINING LIGHTING CIRCUITS MAY BE REUSED IF WIRE AND CIRCUIT BREAKER RATINGS ARE ADEQUATE FOR REVISED LOAD AS SHOWN ON PROPOSED LIGHTING PLANS, TYPICAL.

THIRD FLOOR LIGHTING DEMOLITION PLAN
SCALE: 1/8"=1'-0"

Refer to Revised Finish Schedule dated 03-23-09 Date Stamped 03-26-09

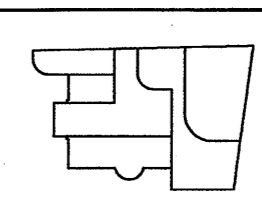

As Built Document

Refer to OSK-071, OSK-072, OSK-068 for revised power & Tel Data Work

Refer to Initial Keying Schedule 10/31/2008 and Keying Matrix OSK-027 for HM, Wood Doors & Hardware

Refer to OSK-024 OSK-075 for Relocated Security Camera & Added Cameras

ASI-022
ASK-027
ASK-095
OSK-015
OSK-047

Lighting Control Matrix
OSK-064 Revised

THE DRAWING AND ALL THE DATA REPRESENTED THEREIN ARE OWNED BY HERBERT S. NEWMAN AND PARTNERS P.C. ARCHITECTS. NO PART OF THIS DRAWING OR THE INFORMATION CONTAINED HEREIN IS TO BE REPRODUCED OR TRANSMITTED IN ANY FORM OR BY ANY MEANS, ELECTRONIC OR MECHANICAL, INCLUDING PHOTOCOPYING, RECORDING, OR BY ANY INFORMATION STORAGE AND RETRIEVAL SYSTEM, WITHOUT THE WRITTEN PERMISSION OF HERBERT S. NEWMAN AND PARTNERS P.C. ARCHITECTS.

HERBERT S. NEWMAN AND PARTNERS P.C. ARCHITECTS
300 YORK STREET NEW HAVEN, CONNECTICUT 06511 (203) 772-1890

CONSULTANT: **SALAMONE & ASSOCIATES, P.C.**
CONSULTING ENGINEERS
9058 Wilbury Avenue Stamford, Connecticut 06418
Phone: (203) 281-0885 Fax: (203) 281-9728

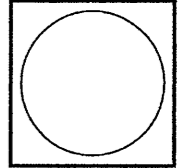

RENOVATIONS TO THE FERGUSON LIBRARY
ONE PUBLIC LIBRARY PLAZA
STAMFORD, CT 06904

CONSTRUCTION / VE SET

Drawing Title
THIRD FL. LIGHTING DEMOLITION PLAN

Scale 1/8"=1'-0"
Project No. 0019.00
Date June 2008

REVISIONS	NO.	DATE	DESC.

Sheet No.
DE-4

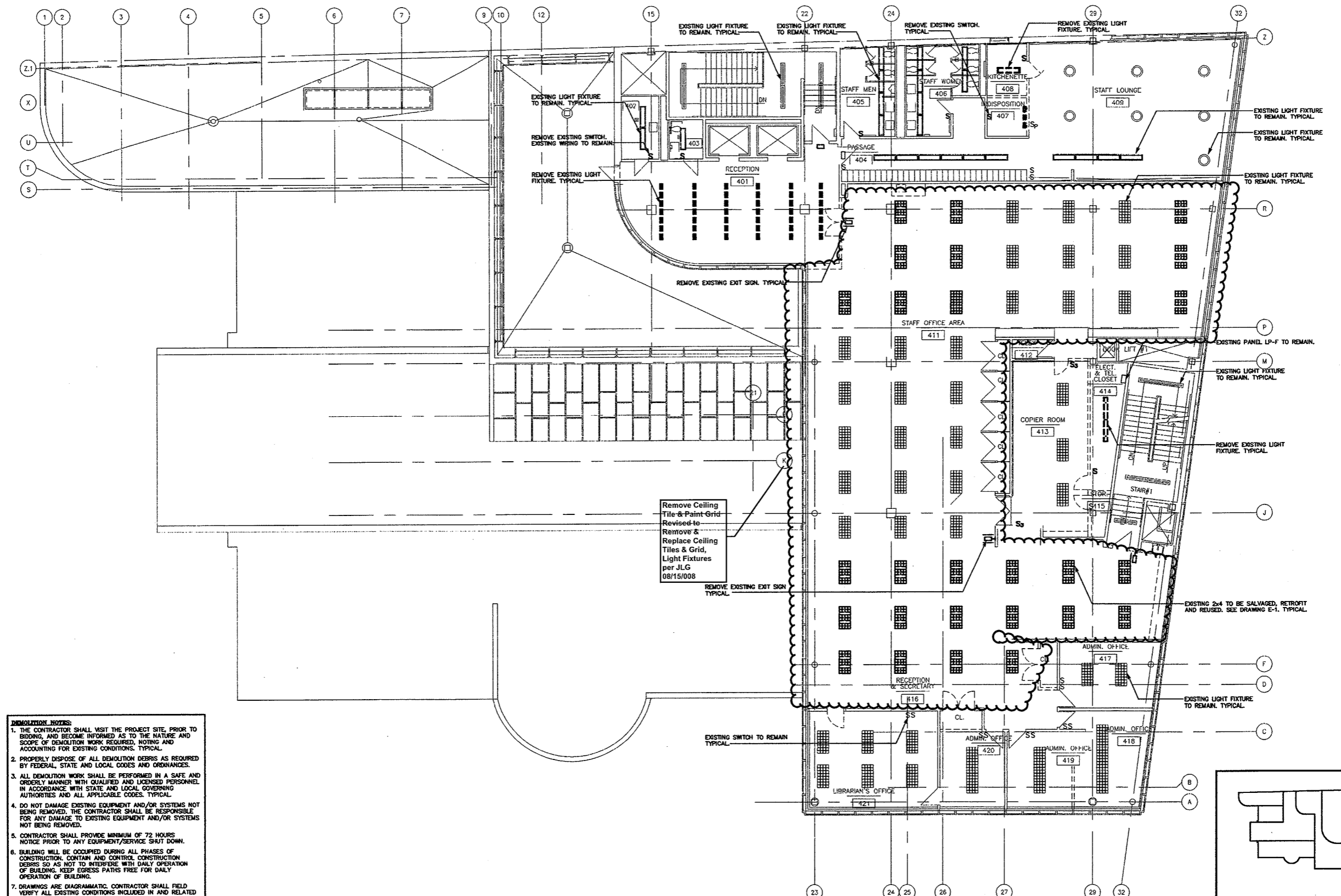

- DEMOLITION NOTES:**
1. THE CONTRACTOR SHALL VISIT THE PROJECT SITE, PRIOR TO BIDDING, AND BECOME INFORMED AS TO THE NATURE AND SCOPE OF DEMOLITION WORK REQUIRED, NOTING AND ACCOUNTING FOR EXISTING CONDITIONS, TYPICAL.
 2. PROPERLY DISPOSE OF ALL DEMOLITION DEBRIS AS REQUIRED BY FEDERAL, STATE AND LOCAL CODES AND ORDINANCES.
 3. ALL DEMOLITION WORK SHALL BE PERFORMED IN A SAFE AND ORDERLY MANNER WITH QUALIFIED AND LICENSED PERSONNEL IN ACCORDANCE WITH STATE AND LOCAL GOVERNING AUTHORITIES AND ALL APPLICABLE CODES, TYPICAL.
 4. DO NOT DAMAGE EXISTING EQUIPMENT AND/OR SYSTEMS NOT BEING REMOVED. THE CONTRACTOR SHALL BE RESPONSIBLE FOR ANY DAMAGE TO EXISTING EQUIPMENT AND/OR SYSTEMS NOT BEING REMOVED.
 5. CONTRACTOR SHALL PROVIDE MINIMUM OF 72 HOURS NOTICE PRIOR TO ANY EQUIPMENT/SERVICE SHUT DOWN.
 6. BUILDING WILL BE OCCUPIED DURING ALL PHASES OF CONSTRUCTION. CONTAIN AND CONTROL CONSTRUCTION DEBRIS SO AS NOT TO INTERFERE WITH DAILY OPERATION OF BUILDING. KEEP EGRESS PATHS FREE FOR DAILY OPERATION OF BUILDING.
 7. DRAWINGS ARE DIAGRAMMATIC. CONTRACTOR SHALL FIELD VERIFY ALL EXISTING CONDITIONS INVOLVED IN AND RELATED TO THE PROJECT SCOPE OF WORK, TYPICAL.
 8. REMOVE EXISTING WIRING/CONDUIT AND RACEWAY, ASSOCIATED WITH EXISTING LIGHTING BEING REMOVED, BACK TO THEIR RESPECTIVE SWITCHES, UNLESS OTHERWISE NOTED, TYPICAL.
 9. EXISTING BRANCH CIRCUIT WIRING FROM PANELBOARDS CONTAINING LIGHTING CIRCUITS MAY BE REVISED IF WIRE AND CIRCUIT BREAKER RATINGS ARE ADEQUATE FOR REVISED LOAD AS SHOWN ON PROPOSED LIGHTING PLANS, TYPICAL.

Remove Ceiling Tile & Paint Grid Revised to Remove & Replace Ceiling Tiles & Grid, Light Fixtures per JLG 08/15/08

FOURTH FLOOR LIGHTING DEMOLITION PLAN
SCALE: 1/8"=1'-0"

Refer to Revised Finish Schedule dated 03-23-09 Date Stamped 03-26-09

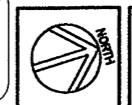
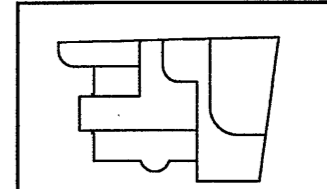

As Built Document

THE CONTRACTOR SHALL VERIFY ALL THE ROOM, APPOINTMENTS, EXISTING AND REMOVED LIGHTING FIXTURES AND REMAIN THE PROPERTY OF HERBERT S. NEWMAN AND PARTNERS P.C. AND NO PART THEREOF SHALL BE USED BY ANY PERSON, FIRM OR CORPORATION WITHOUT THE WRITTEN CONSENT WITH THE ARCHITECTS HERBERT S. NEWMAN AND PARTNERS P.C.

HERBERT S. NEWMAN AND PARTNERS P.C. ARCHITECTS
300 YORK STREET NEW HAVEN, CONNECTICUT 06511 (203) 775-1900
CONSULTANT: **SALAMONE & ASSOCIATES, P.C.**
CONSULTING ENGINEERS
3085 Waterbury Avenue, Waterbury, Connecticut 06615
Phone: (203) 251-8888 Fax: (203) 251-9728

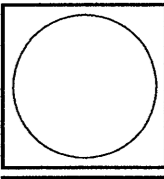

RENOVATIONS TO THE FERGUSON LIBRARY
ONE PUBLIC LIBRARY PLAZA
STAMFORD, CT 06904
CONSTRUCTION / VE SET

Drawing Title
FOURTH FL. LIGHTING DEMOLITION PLAN

Scale 1/8"=1'-0"
Project No. 0019.00
Date June 2008

REVISIONS	NO.	DATE	DESC.

Sheet No.
DE-5

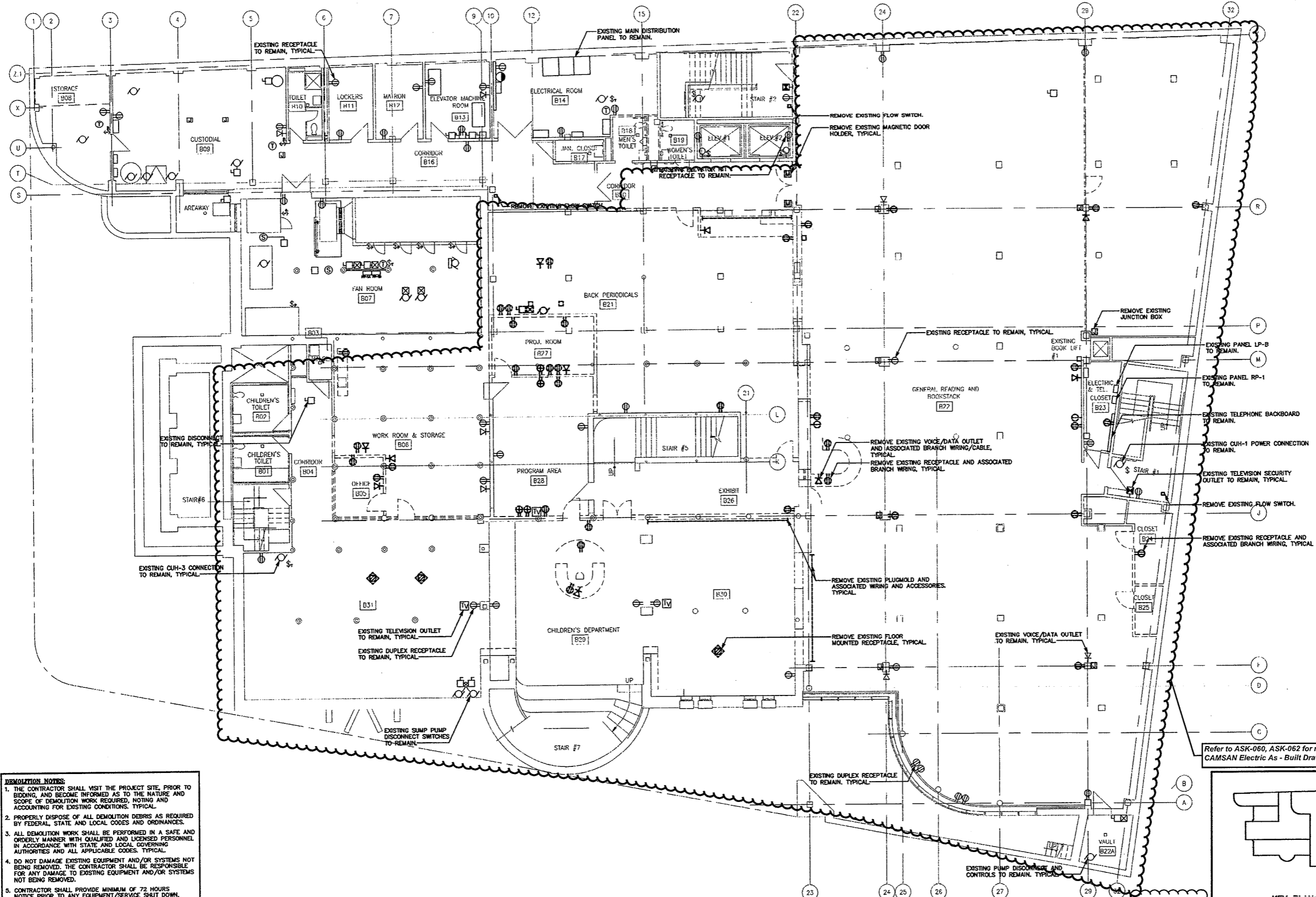

- DEMOLITION NOTES:**
1. THE CONTRACTOR SHALL VISIT THE PROJECT SITE, PRIOR TO BIDDING, AND BECOME INFORMED AS TO THE NATURE AND SCOPE OF DEMOLITION WORK REQUIRED, NOTING AND ACCOUNTING FOR EXISTING CONDITIONS, TYPICAL.
 2. PROPERLY DISPOSE OF ALL DEMOLITION DEBRIS AS REQUIRED BY FEDERAL, STATE AND LOCAL CODES AND ORDINANCES.
 3. ALL DEMOLITION WORK SHALL BE PERFORMED IN A SAFE AND ORDERLY MANNER WITH QUALIFIED AND LICENSED PERSONNEL IN ACCORDANCE WITH STATE AND LOCAL GOVERNING AUTHORITIES AND ALL APPLICABLE CODES, TYPICAL.
 4. DO NOT DAMAGE EXISTING EQUIPMENT AND/OR SYSTEMS NOT BEING REMOVED. THE CONTRACTOR SHALL BE RESPONSIBLE FOR ANY DAMAGE TO EXISTING EQUIPMENT AND/OR SYSTEMS NOT BEING REMOVED.
 5. CONTRACTOR SHALL PROVIDE MINIMUM OF 72 HOURS NOTICE PRIOR TO ANY EQUIPMENT/SERVICE SHUT DOWN.
 6. BUILDING WILL BE OCCUPIED DURING ALL PHASES OF CONSTRUCTION. CONTAIN AND CONTROL CONSTRUCTION DEBRIS SO AS NOT TO INTERFERE WITH DAILY OPERATION OF BUILDING. KEEP EGRESS PATHS FREE FOR DAILY OPERATION OF BUILDING.
 7. DRAWINGS ARE DIAGRAMMATIC. CONTRACTOR SHALL FIELD VERIFY ALL EXISTING CONDITIONS INCLUDED IN AND RELATED TO THE PROJECT SCOPE OF WORK, TYPICAL.

BASEMENT ELECTRICAL DEMOLITION PLAN
SCALE: 1/8"=1'-0"

Refer to ASI, ASK & OSK noted on Architectural As Built drawings for revised layouts

Refer to ASK-060, ASK-062 for revised Layout & CAMSAN Electric As - Built Drawings

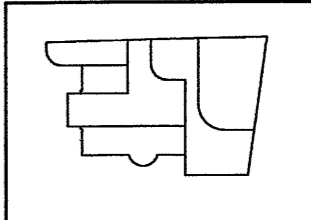

As Built Document

THE OWNER AND ALL THE LOCAL JURISDICTIONS, DESIGN AND CONSTRUCTION CONTRACTORS ARE ADVISED THAT THE PROPERTY OF THIS DRAWING IS THE PROPERTY OF HERBERT S. NEWMAN AND PARTNERS P.C. AND NO PART THEREOF SHALL BE REPRODUCED OR TRANSMITTED IN ANY FORM OR BY ANY MEANS, ELECTRONIC OR MECHANICAL, INCLUDING PHOTOCOPYING, RECORDING, OR BY ANY INFORMATION STORAGE AND RETRIEVAL SYSTEM, WITHOUT THE WRITTEN PERMISSION OF HERBERT S. NEWMAN AND PARTNERS P.C.

HERBERT S. NEWMAN AND PARTNERS P.C. ARCHITECTS
300 YORK STREET NEW HAVEN, CONNECTICUT 06511 (203) 772-1900
CONSULTANT: **SALAMONE & ASSOCIATES, P.C.**
CONSULTING ENGINEERS
3055 Walkway Avenue, Hamden, Connecticut 06516
Phone: (203) 281-8895 Fax: (203) 287-0725

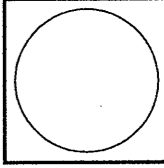

RENOVATIONS TO THE FERGUSON LIBRARY
ONE PUBLIC LIBRARY PLAZA
STAMFORD, CT 06904
CONSTRUCTION / VE SET

Drawing Title
BASEMENT ELEC. DEMOLITION PLAN

Scale 1/8"=1'-0"
Project No.
Date June 2008

REVISIONS NO.	DATE	DESC.

Sheet No.
DE-6

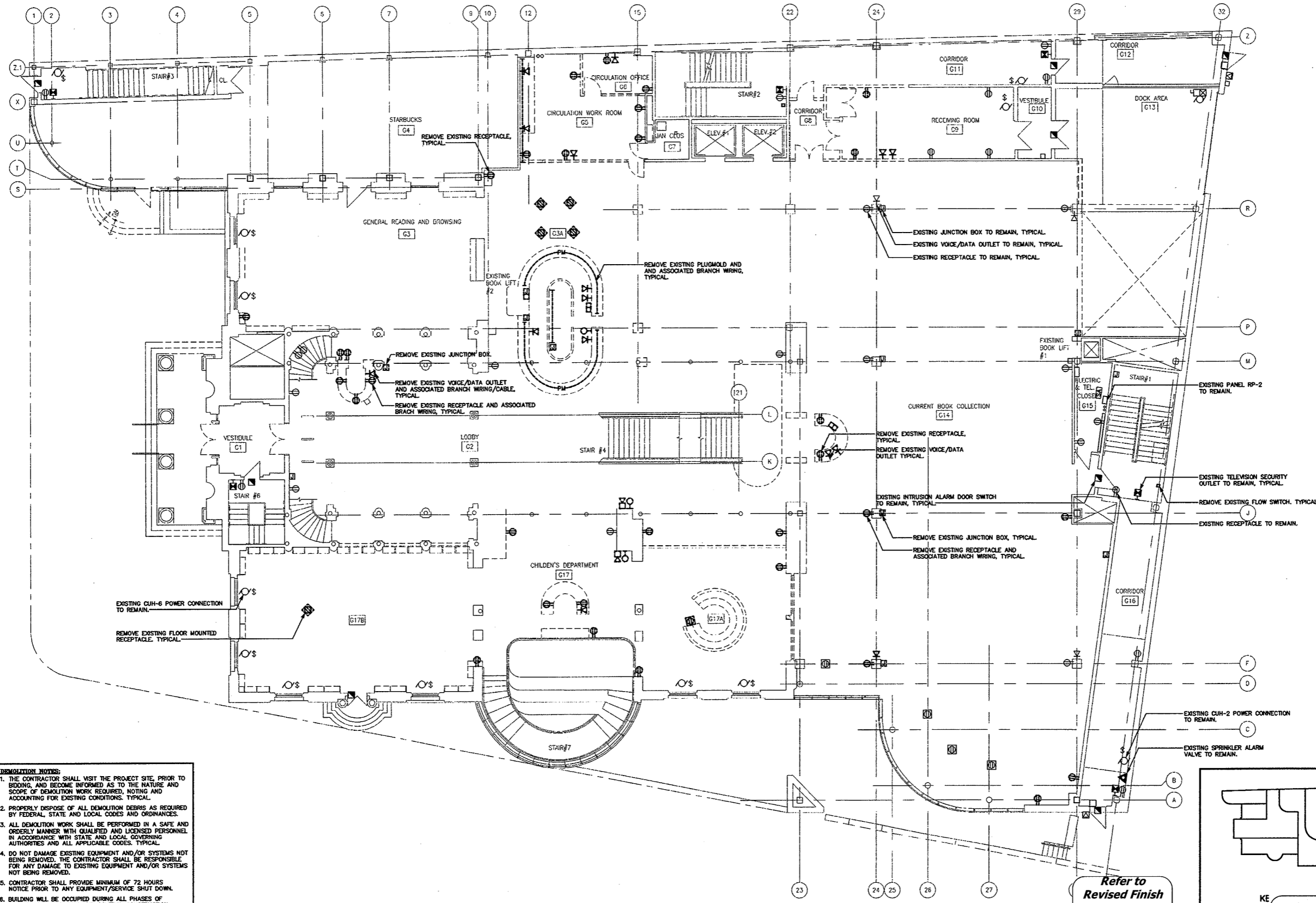

DEMOLITION NOTES:

1. THE CONTRACTOR SHALL VISIT THE PROJECT SITE, PRIOR TO BIDDING, AND BECOME INFORMED AS TO THE NATURE AND SCOPE OF DEMOLITION WORK REQUIRED, NOTING AND ACCOUNTING FOR EXISTING CONDITIONS. TYPICAL.
2. PROPERLY DISPOSE OF ALL DEMOLITION DEBRIS AS REQUIRED BY FEDERAL, STATE AND LOCAL CODES AND ORDINANCES.
3. ALL DEMOLITION WORK SHALL BE PERFORMED IN A SAFE AND ORDERLY MANNER WITH QUALIFIED AND LICENSED PERSONNEL IN ACCORDANCE WITH STATE AND LOCAL GOVERNING AUTHORITIES AND ALL APPLICABLE CODES. TYPICAL.
4. DO NOT DAMAGE EXISTING EQUIPMENT AND/OR SYSTEMS NOT BEING REMOVED. THE CONTRACTOR SHALL BE RESPONSIBLE FOR ANY DAMAGE TO EXISTING EQUIPMENT AND/OR SYSTEMS NOT BEING REMOVED.
5. CONTRACTOR SHALL PROVIDE MINIMUM OF 72 HOURS NOTICE PRIOR TO ANY EQUIPMENT/SERVICE SHUT DOWN.
6. BUILDING WILL BE OCCUPIED DURING ALL PHASES OF CONSTRUCTION. CONTAIN AND CONTROL CONSTRUCTION DEBRIS SO AS NOT TO INTERFERE WITH DAILY OPERATION OF BUILDING. KEEP EGRESS PATHS FREE FOR DAILY OPERATION OF BUILDING.
7. DRAWINGS ARE DIAGRAMMATIC. CONTRACTOR SHALL FIELD VERIFY ALL EXISTING CONDITIONS INCLUDED IN AND RELATED TO THE PROJECT SCOPE OF WORK. TYPICAL.

GROUND FLOOR ELECTRICAL DEMOLITION PLAN
SCALE: 1/8"=1'-0"

Refer to
Revised Finish
Schedule dated
03-23-09
Date Stamped
03-26-09

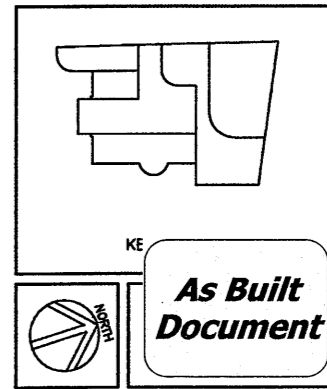

THE CONTRACTOR SHALL BE RESPONSIBLE FOR VERIFYING THE LOCATION AND DEPTH OF ALL UTILITIES AND FOR OBTAINING ALL NECESSARY PERMITS AND APPROVALS PRIOR TO THE START OF CONSTRUCTION. THE CONTRACTOR SHALL BE RESPONSIBLE FOR OBTAINING ALL NECESSARY PERMITS AND APPROVALS PRIOR TO THE START OF CONSTRUCTION. THE CONTRACTOR SHALL BE RESPONSIBLE FOR OBTAINING ALL NECESSARY PERMITS AND APPROVALS PRIOR TO THE START OF CONSTRUCTION.

HERBERT S NEWMAN AND PARTNERS P.C. ARCHITECTS
300 YORK STREET NEW HAVEN, CONNECTICUT 06511 (203) 772-1690
CONSULTANT: SALAMONE & ASSOCIATES, P.C.
CONSULTING ENGINEERS
3008 WILKINSON AVENUE BRANFORD, CONNECTICUT 06408
PHONE: (203) 821-4626 FAX: (203) 827-8728

RENOVATIONS TO THE FERGUSON LIBRARY
ONE PUBLIC LIBRARY PLAZA
STAMFORD, CT 06904
CONSTRUCTION / VE SET

Drawing Title
GRND. FL. ELEC. DEMOLITION PLAN
Scale 1/8"=1'-0"
Project No.
Date June 2008
REVISIONS
NO. DATE DESC.

Sheet No.
DE-7

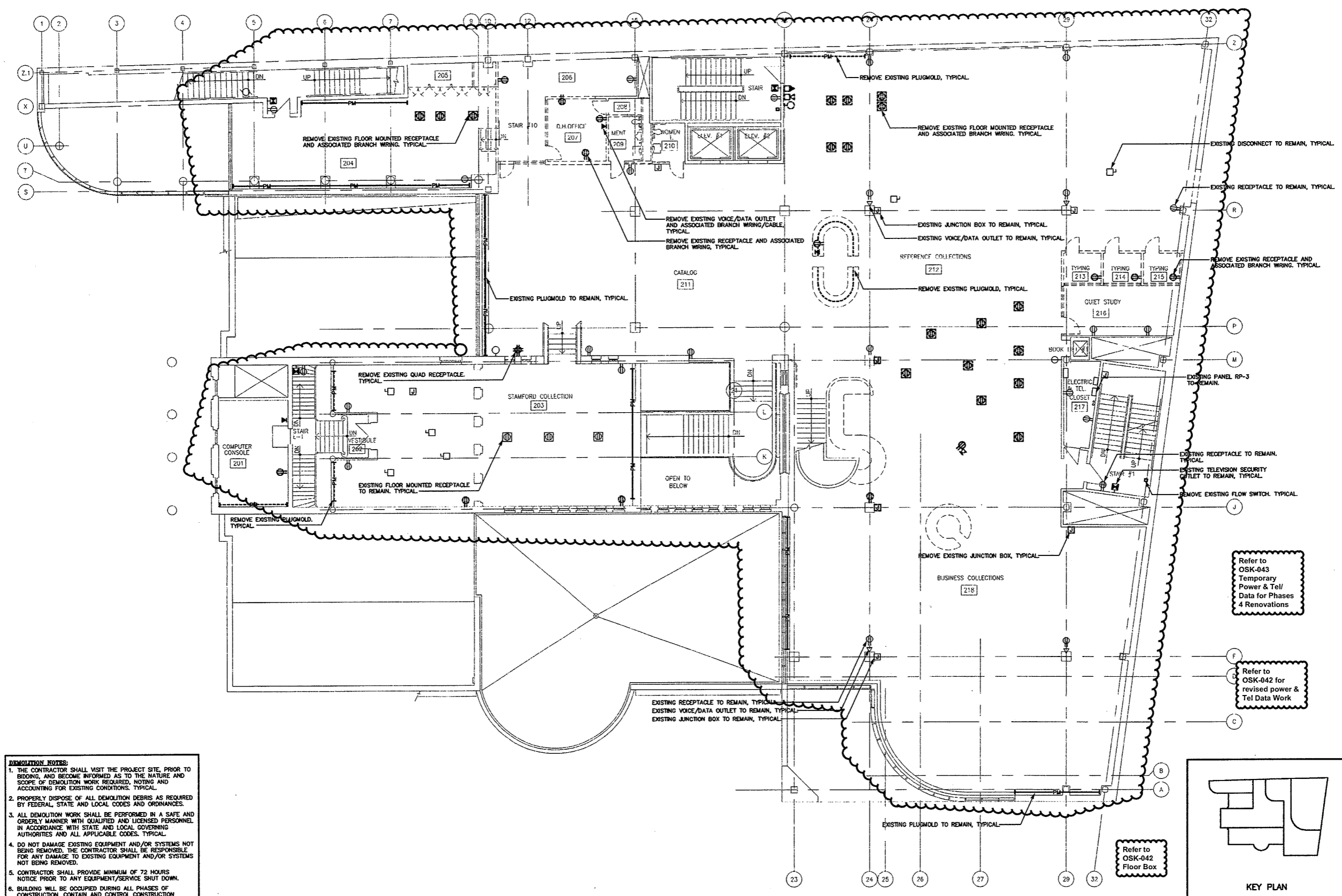

- DEMOLITION NOTES:**
1. THE CONTRACTOR SHALL VISIT THE PROJECT SITE, PRIOR TO BIDDING, AND BECOME INFORMED AS TO THE NATURE AND SCOPE OF DEMOLITION WORK REQUIRED, NOTING AND ACCOUNTING FOR EXISTING CONDITIONS, TYPICAL.
 2. PROPERLY DISPOSE OF ALL DEMOLITION DEBRIS AS REQUIRED BY FEDERAL, STATE AND LOCAL CODES AND ORDINANCES.
 3. ALL DEMOLITION WORK SHALL BE PERFORMED IN A SAFE AND ORDERLY MANNER WITH QUALIFIED AND LICENSED PERSONNEL IN ACCORDANCE WITH STATE AND LOCAL GOVERNING AUTHORITIES AND ALL APPLICABLE CODES, TYPICAL.
 4. DO NOT DAMAGE EXISTING EQUIPMENT AND/OR SYSTEMS NOT BEING REMOVED. THE CONTRACTOR SHALL BE RESPONSIBLE FOR ANY DAMAGE TO EXISTING EQUIPMENT AND/OR SYSTEMS NOT BEING REMOVED.
 5. CONTRACTOR SHALL PROVIDE MINIMUM OF 72 HOURS NOTICE PRIOR TO ANY EQUIPMENT/SERVICE SHUT DOWN.
 6. BUILDING WILL BE OCCUPIED DURING ALL PHASES OF CONSTRUCTION. CONTAIN AND CONTROL CONSTRUCTION DEBRIS SO AS NOT TO INTERFERE WITH DAILY OPERATION OF BUILDING. KEEP EGRESS PATHS FREE FOR DAILY OPERATION OF BUILDING.
 7. DRAWINGS ARE DIAGRAMMATIC. CONTRACTOR SHALL FIELD VERIFY ALL EXISTING CONDITIONS INCLUDED IN AND RELATED TO THE PROJECT SCOPE OF WORK, TYPICAL.

SECOND FLOOR ELECTRICAL DEMOLITION PLAN
SCALE: 1/8"=1'-0"

KEY PLAN

As Built Document

ALL INFORMATION ON THIS DRAWING IS UNCLASSIFIED EXCEPT WHERE SHOWN OTHERWISE. IT IS THE PROPERTY OF HERBERT S. NEWMAN AND PARTNERS P.C. AND WILL BE LOANED TO THE CONTRACTOR FOR THE PROJECT ONLY. IT IS NOT TO BE REPRODUCED OR TRANSMITTED IN ANY FORM OR BY ANY MEANS, ELECTRONIC OR MECHANICAL, INCLUDING PHOTOCOPYING, RECORDING, OR BY ANY INFORMATION STORAGE AND RETRIEVAL SYSTEM, WITHOUT THE WRITTEN PERMISSION OF HERBERT S. NEWMAN AND PARTNERS P.C.

HERBERT S. NEWMAN AND PARTNERS P.C. ARCHITECTS
300 YORK STREET NEW HAVEN, CONNECTICUT 06511 (803) 772-1800

CONSULTANT: SALAMONE & ASSOCIATES, P.C.
CONSULTING ENGINEERS
3038 Whalley Avenue Hamden, Connecticut 06518
Phone: (803) 281-6805 Fax: (803) 287-8788

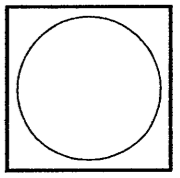

RENOVATIONS TO THE FERGUSON LIBRARY
ONE PUBLIC LIBRARY PLAZA
STAMFORD, CT 06904

CONSTRUCTION / VE SET

Drawing Title
SECOND FL. ELEC. DEMOLITION PLAN

Scale 1/8"=1'-0"
Project No.
Date June 2008

REVISIONS NO.	DATE	DESC.

Sheet No.
DE-8

Refer to OSK-043 Temporary Power & Tel/ Data for Phases 4 Renovations

Refer to OSK-042 for revised power & Tel Data Work

Refer to OSK-042 Floor Box

Revise Camera Locations Refer to OSK-023

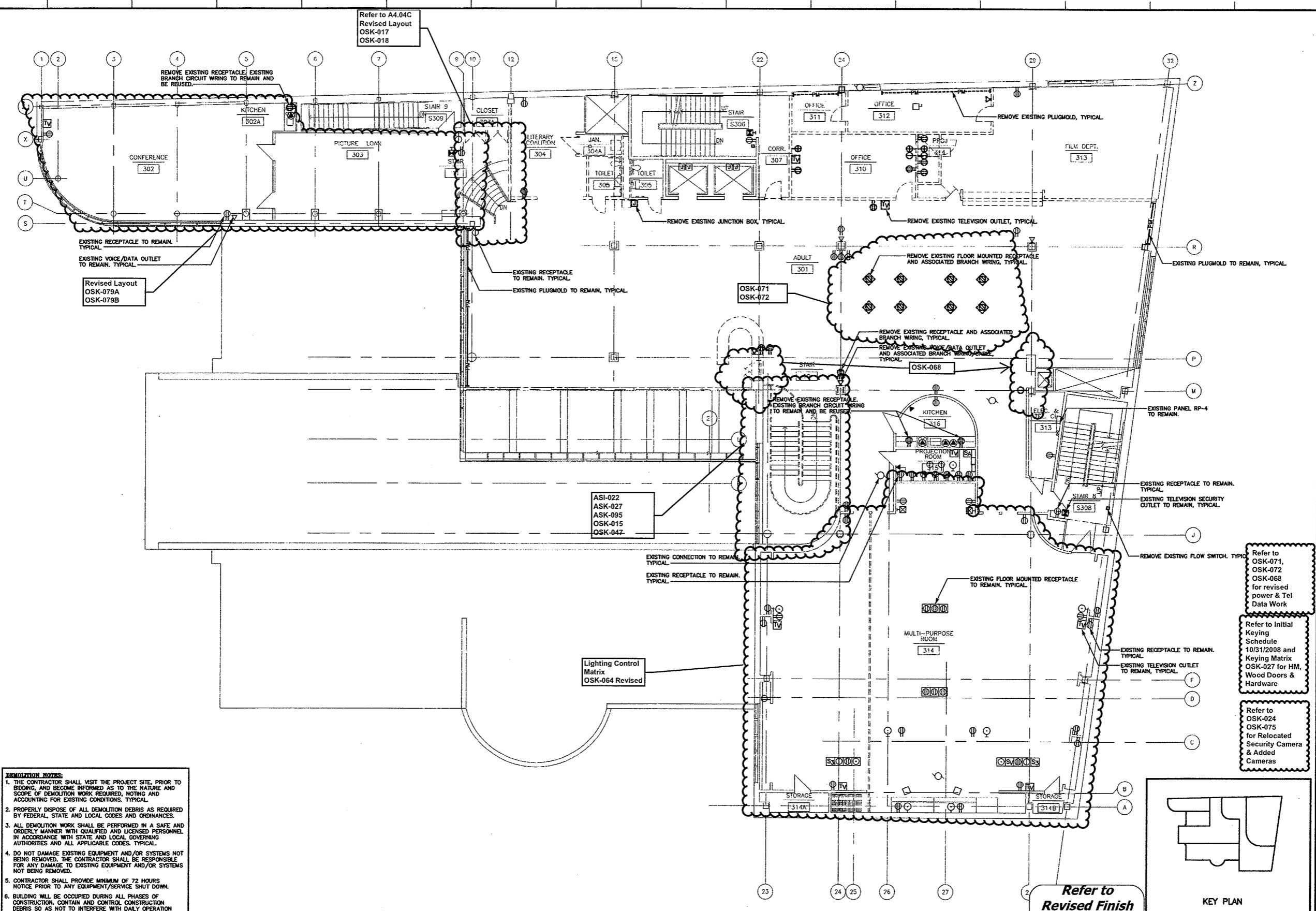

Refer to A4.04C
Revised Layout
OSK-017
OSK-018

EXISTING RECEPTACLE TO REMAIN, TYPICAL.
EXISTING VOICE/DATA OUTLET TO REMAIN, TYPICAL.
Revised Layout
OSK-079A
OSK-079B

ASI-022
ASK-027
ASK-095
OSK-015
OSK-047

Lighting Control Matrix
OSK-064 Revised

Refer to OSK-071, OSK-072, OSK-068 for revised power & Tel Data Work

Refer to Initial Keying Schedule 10/31/2008 and Keying Matrix OSK-027 for HM, Wood Doors & Hardware

Refer to OSK-024 OSK-075 for Relocated Security Camera & Added Cameras

- DEMOLITION NOTES:**
1. THE CONTRACTOR SHALL VISIT THE PROJECT SITE, PRIOR TO BIDDING, AND BECOME INFORMED AS TO THE NATURE AND SCOPE OF DEMOLITION WORK REQUIRED, NOTING AND ACCOUNTING FOR EXISTING CONDITIONS, TYPICAL.
 2. PROPERLY DISPOSE OF ALL DEMOLITION DEBRIS AS REQUIRED BY FEDERAL, STATE AND LOCAL CODES AND ORDINANCES.
 3. ALL DEMOLITION WORK SHALL BE PERFORMED IN A SAFE AND ORDERLY MANNER WITH QUALIFIED AND LICENSED PERSONNEL IN ACCORDANCE WITH STATE AND LOCAL GOVERNING AUTHORITIES AND ALL APPLICABLE CODES, TYPICAL.
 4. DO NOT DAMAGE EXISTING EQUIPMENT AND/OR SYSTEMS NOT BEING REMOVED. THE CONTRACTOR SHALL BE RESPONSIBLE FOR ANY DAMAGE TO EXISTING EQUIPMENT AND/OR SYSTEMS NOT BEING REMOVED.
 5. CONTRACTOR SHALL PROVIDE MINIMUM OF 72 HOURS NOTICE PRIOR TO ANY EQUIPMENT/SERVICE SHUT DOWN.
 6. BUILDING WILL BE OCCUPIED DURING ALL PHASES OF CONSTRUCTION. CONTAIN AND CONTROL CONSTRUCTION DEBRIS SO AS NOT TO INTERFERE WITH DAILY OPERATION OF BUILDING. KEEP EGRESS PATHS FREE FOR DAILY OPERATION OF BUILDING.
 7. DRAWINGS ARE DIAGNOSTIC. CONTRACTOR SHALL FIELD VERIFY ALL EXISTING CONDITIONS INCLUDED IN AND RELATED TO THE PROJECT SCOPE OF WORK, TYPICAL.

THIRD FLOOR ELECTRICAL DEMOLITION PLAN

SCALE: 1/8"=1'-0"

Refer to Revised Finish Schedule dated 03-23-09
Date Stamped 03-26-09

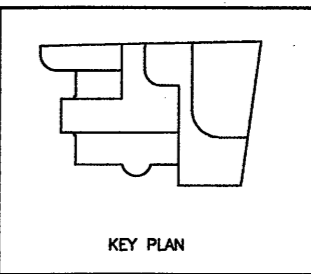

KEY PLAN



As Built Document

THE CONTRACTOR SHALL BE RESPONSIBLE FOR VERIFYING ALL EXISTING CONDITIONS INCLUDED IN AND RELATED TO THE PROJECT SCOPE OF WORK, TYPICAL.

HERBERT S NEWMAN AND PARTNERS P.C. ARCHITECTS
300 YORK STREET NEW HAVEN, CONNECTICUT 06511 (203) 772-1980
CONSULTANT: SALAMONE & ASSOCIATES, P.C.
CONSULTING ENGINEERS
3055 Watbury Avenue Branford, Connecticut 06408
Phone: (203) 261-8086 Fax: (203) 267-0726

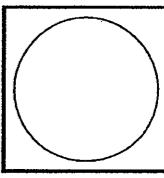

RENOVATIONS TO THE FERGUSON LIBRARY
ONE PUBLIC LIBRARY PLAZA STAMFORD, CT 06904
CONSTRUCTION / VE SET

Drawing Title
THIRD FL. ELEC. DEMOLITION PLAN

Scale 1/8"=1'-0"
Project No.
Date June 2008

REVISIONS	NO.	DATE	DESC.

Sheet No.

DE-9

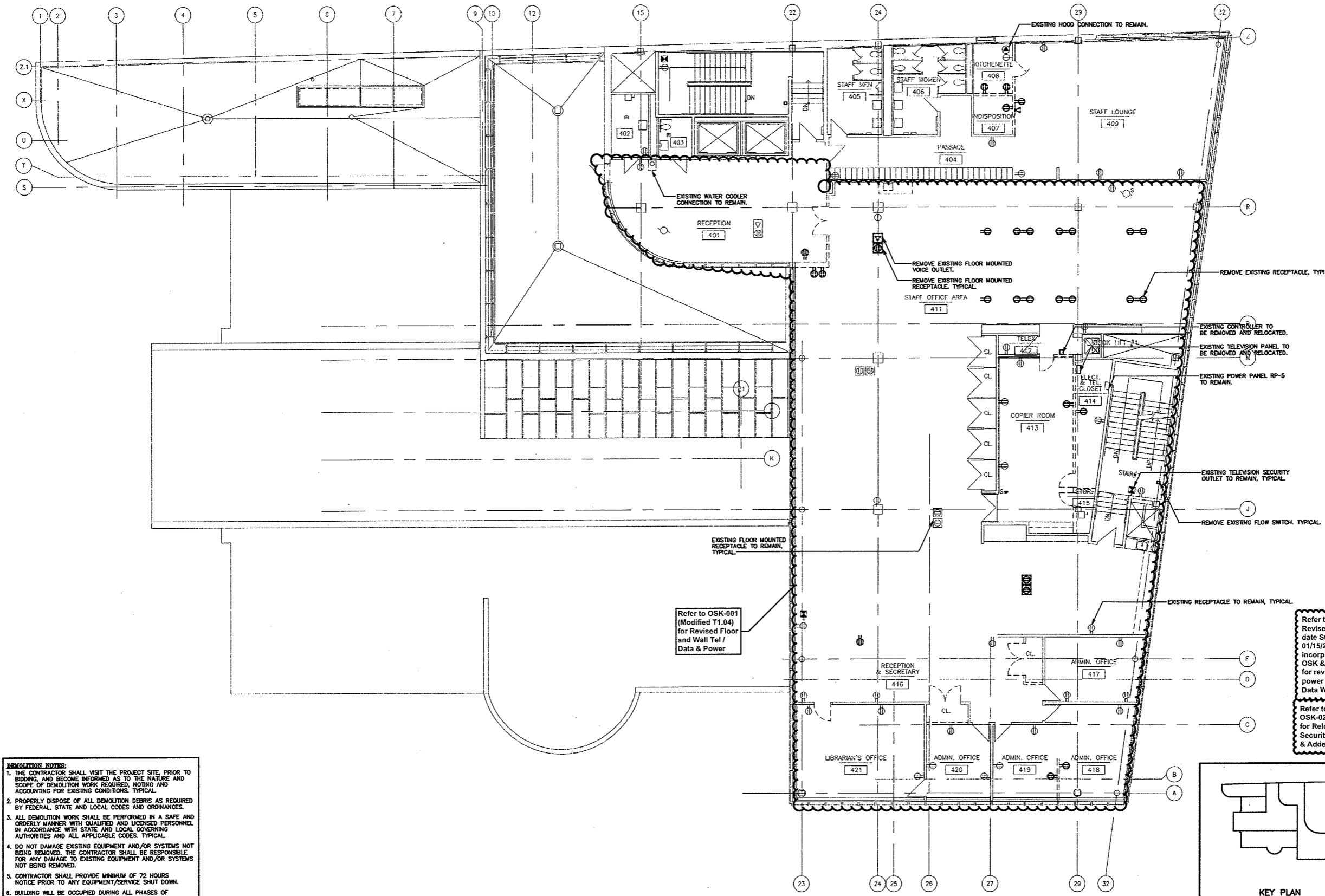

- DEMOLITION NOTES:**
1. THE CONTRACTOR SHALL VISIT THE PROJECT SITE, PRIOR TO BIDDING, AND BECOME INFORMED AS TO THE NATURE AND SCOPE OF DEMOLITION WORK REQUIRED, NOTING AND ACCOUNTING FOR EXISTING CONDITIONS, TYPICAL.
 2. PROPERLY DISPOSE OF ALL DEMOLITION DEBRIS AS REQUIRED BY FEDERAL, STATE AND LOCAL CODES AND ORDINANCES.
 3. ALL DEMOLITION WORK SHALL BE PERFORMED IN A SAFE AND ORDERLY MANNER WITH QUALIFIED AND LICENSED PERSONNEL IN ACCORDANCE WITH STATE AND LOCAL GOVERNING AUTHORITIES AND ALL APPLICABLE CODES, TYPICAL.
 4. DO NOT DAMAGE EXISTING EQUIPMENT AND/OR SYSTEMS NOT BEING REMOVED. THE CONTRACTOR SHALL BE RESPONSIBLE FOR ANY DAMAGE TO EXISTING EQUIPMENT AND/OR SYSTEMS NOT BEING REMOVED.
 5. CONTRACTOR SHALL PROVIDE MINIMUM OF 72 HOURS NOTICE PRIOR TO ANY EQUIPMENT/SERVICE SHUT DOWN.
 6. BUILDING WILL BE OCCUPIED DURING ALL PHASES OF CONSTRUCTION. CONTAIN AND CONTROL CONSTRUCTION DEBRIS SO AS NOT TO INTERFERE WITH DAILY OPERATION OF BUILDING. KEEP EGRESS PATHS FREE FOR DAILY OPERATION OF BUILDING.
 7. DRAWINGS ARE DIAGRAMMATIC. CONTRACTOR SHALL FIELD VERIFY ALL EXISTING CONDITIONS INCLUDED IN AND RELATED TO THE PROJECT SCOPE OF WORK, TYPICAL.

FOURTH FLOOR ELECTRICAL DEMOLITION PLAN

SCALE: 1/8"=1'-0"

Refer to OSK-001 (Modified T1.04) for Revised Floor and Wall Tel / Data & Power

Refer to Revised A3.04 date Stamped 01/15/2009 incorporating OSK & ASI for revised power & Tel Data Work

Refer to OSK-025 for Relocated Security Camera & Added

Refer to Revised Finish Schedule dated 03-23-09 Date Stamped 03-26-09

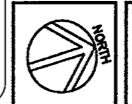
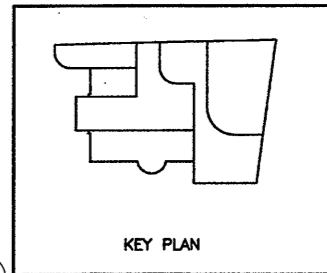

As Built Document

THE DRAWINGS AND ALL THE IDEAS, APPROPRIATE, DESIGN, AND INFORMATION CONTAINED HEREIN ARE THE PROPERTY OF HERBERT S. NEWMAN AND PARTNERS P.C. AND NO PART THEREOF SHALL BE REPRODUCED OR TRANSMITTED IN ANY FORM OR BY ANY MEANS, ELECTRONIC OR MECHANICAL, INCLUDING PHOTOCOPYING, RECORDING, OR BY ANY INFORMATION STORAGE AND RETRIEVAL SYSTEM, WITHOUT THE WRITTEN PERMISSION OF HERBERT S. NEWMAN AND PARTNERS P.C.

HERBERT S. NEWMAN AND PARTNERS P.C. ARCHITECTS
 800 YORK STREET NEW HAVEN, CONNECTICUT 06511 (203) 772-1800

CONSULTANT: SALAMONE & ASSOCIATES, P.C.
 CONSULTING ENGINEERS
 9095 Wilbur Avenue, Branford, Connecticut 06410
 Phone: (203) 261-8898 Fax: (203) 287-8728

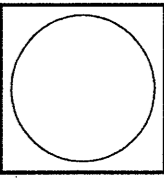

RENOVATIONS TO THE FERGUSON LIBRARY
 ONE PUBLIC LIBRARY PLAZA
 STAMFORD, CT 06904

CONSTRUCTION / VE SET

Drawing Title
FOURTH FL. ELEC. DEMOLITION PLAN

Scale 1/8"=1'-0"
 Project No.
 Date June 2008

REVISIONS	NO.	DATE	DESC.

Sheet No.
DE-10

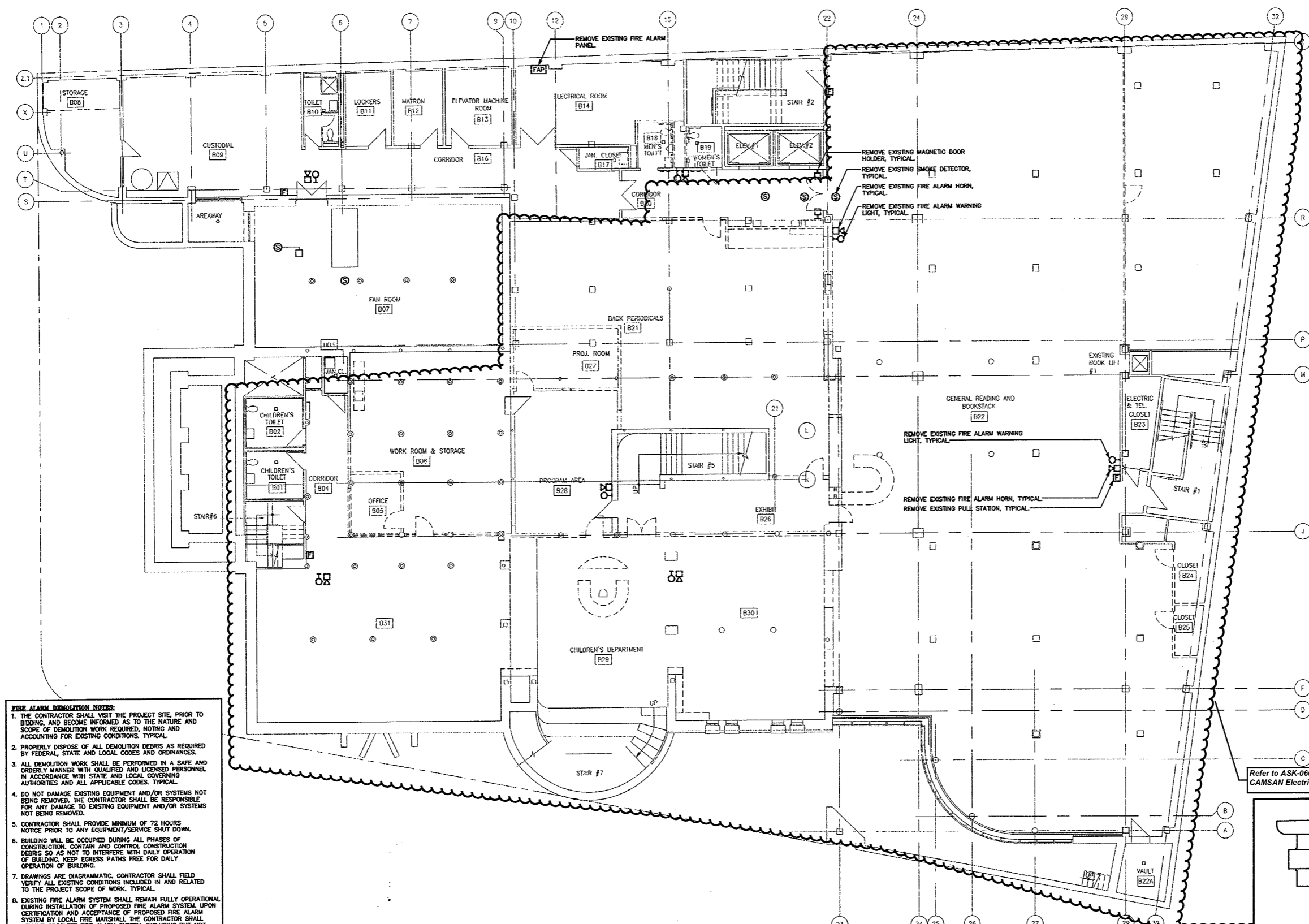

- FIRE ALARM DEMOLITION NOTES:**
1. THE CONTRACTOR SHALL VISIT THE PROJECT SITE, PRIOR TO BIDDING, AND BECOME INFORMED AS TO THE NATURE AND SCOPE OF DEMOLITION WORK REQUIRED, NOTING AND ACCOUNTING FOR EXISTING CONDITIONS. TYPICAL.
 2. PROPERLY DISPOSE OF ALL DEMOLITION DEBRIS AS REQUIRED BY FEDERAL, STATE AND LOCAL CODES AND ORDINANCES.
 3. ALL DEMOLITION WORK SHALL BE PERFORMED IN A SAFE AND ORDERLY MANNER WITH QUALIFIED AND LICENSED PERSONNEL IN ACCORDANCE WITH STATE AND LOCAL GOVERNING AUTHORITIES AND ALL APPLICABLE CODES. TYPICAL.
 4. DO NOT DAMAGE EXISTING EQUIPMENT AND/OR SYSTEMS NOT BEING REMOVED. THE CONTRACTOR SHALL BE RESPONSIBLE FOR ANY DAMAGE TO EXISTING EQUIPMENT AND/OR SYSTEMS NOT BEING REMOVED.
 5. CONTRACTOR SHALL PROVIDE MINIMUM OF 72 HOURS NOTICE PRIOR TO ANY EQUIPMENT/SERVICE SHUT DOWN.
 6. BUILDING WILL BE OCCUPIED DURING ALL PHASES OF CONSTRUCTION. CONTAIN AND CONTROL CONSTRUCTION DEBRIS SO AS NOT TO INTERFERE WITH DAILY OPERATION OF BUILDING. KEEP EGRESS PATHS FREE FOR DAILY OPERATION OF BUILDING.
 7. DRAWINGS ARE DIAGNOSTIC. CONTRACTOR SHALL FIELD VERIFY ALL EXISTING CONDITIONS INCLUDED IN AND RELATED TO THE PROJECT SCOPE OF WORK. TYPICAL.
 8. EXISTING FIRE ALARM SYSTEM SHALL REMAIN FULLY OPERATIONAL DURING INSTALLATION OF PROPOSED FIRE ALARM SYSTEM. UPON CERTIFICATION AND ACCEPTANCE OF PROPOSED FIRE ALARM SYSTEM BY LOCAL FIRE MARSHALL, THE CONTRACTOR SHALL REMOVE OBSOLETE FIRE ALARM SYSTEM, INCLUDING BUT NOT LIMITED TO PULL STATIONS, DETECTORS, DOOR CONTACTS, HORN STROGES AND ALL RELATED WIRING/CONDUIT BACK TO SOURCE, IN ALL AFFECTED AREAS.
 9. ANY WIRING CONDUIT ROUTED IN CONCRETE IS TO BE CAPPED OFF BEHIND FINISHED SURFACES (FLOOR, WALL, OR CEILING) AND MARKED AS INOPERABLE.
 10. DEVICES SHOWN ON ALL DEMOLITION DRAWINGS DO NOT GIVE A FULL REPRESENTATION OF ALL FIRE ALARM DEVICES TO BE REMOVED. GENERAL CONTRACTOR TO FIELD VERIFY ALL DEVICES. SEE ADDITIONAL NOTES THIS DRAWING.

BASEMENT FIRE ALARM DEMOLITION PLAN
SCALE: 1/8"=1'-0"

Refer to ASK-060, ASK-062 for revised Layout & CAMSAN Electric As - Built Drawings

Refer to ASI, ASK & OSK noted on Architectural As Built drawings for revised layouts

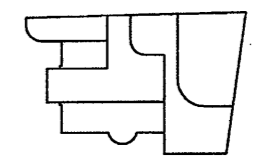

As Built Document

THE DRAWINGS AND ALL THE DATA, INFORMATION, DESIGN AND SPECIFICATIONS THEREON ARE OWNED BY AND REMAIN THE PROPERTY OF HERBERT S. NEWMAN AND PARTNERS P.C. NO PART THEREOF SHALL BE REPRODUCED OR TRANSMITTED IN ANY FORM OR BY ANY MEANS, ELECTRONIC OR MECHANICAL, WITHOUT THE WRITTEN CONSENT OF HERBERT S. NEWMAN AND PARTNERS P.C.

HERBERT S. NEWMAN AND PARTNERS P.C. ARCHITECTS
900 YORK STREET NEW HAVEN, CONNECTICUT 06511 (203) 772-1890

CONSULTANT: **SALAMONE & ASSOCIATES, P.C.**
CONSULTING ENGINEERS
9005 Waterbury Avenue, Hamden, Connecticut 06518
Phone: (203) 281-6666 Fax: (203) 281-6728

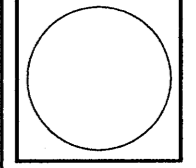

RENOVATIONS TO THE FERGUSON LIBRARY
ONE PUBLIC LIBRARY PLAZA
STAMFORD, CT 06904

CONSTRUCTION / VE SET

Drawing Title
BSMNT FIRE ALARM DEMOLITION PLAN

Scale 1/8"=1'-0"
Project No.
Date June 2008

REVISIONS	NO.	DATE	DESC.

Sheet No.
DE-11

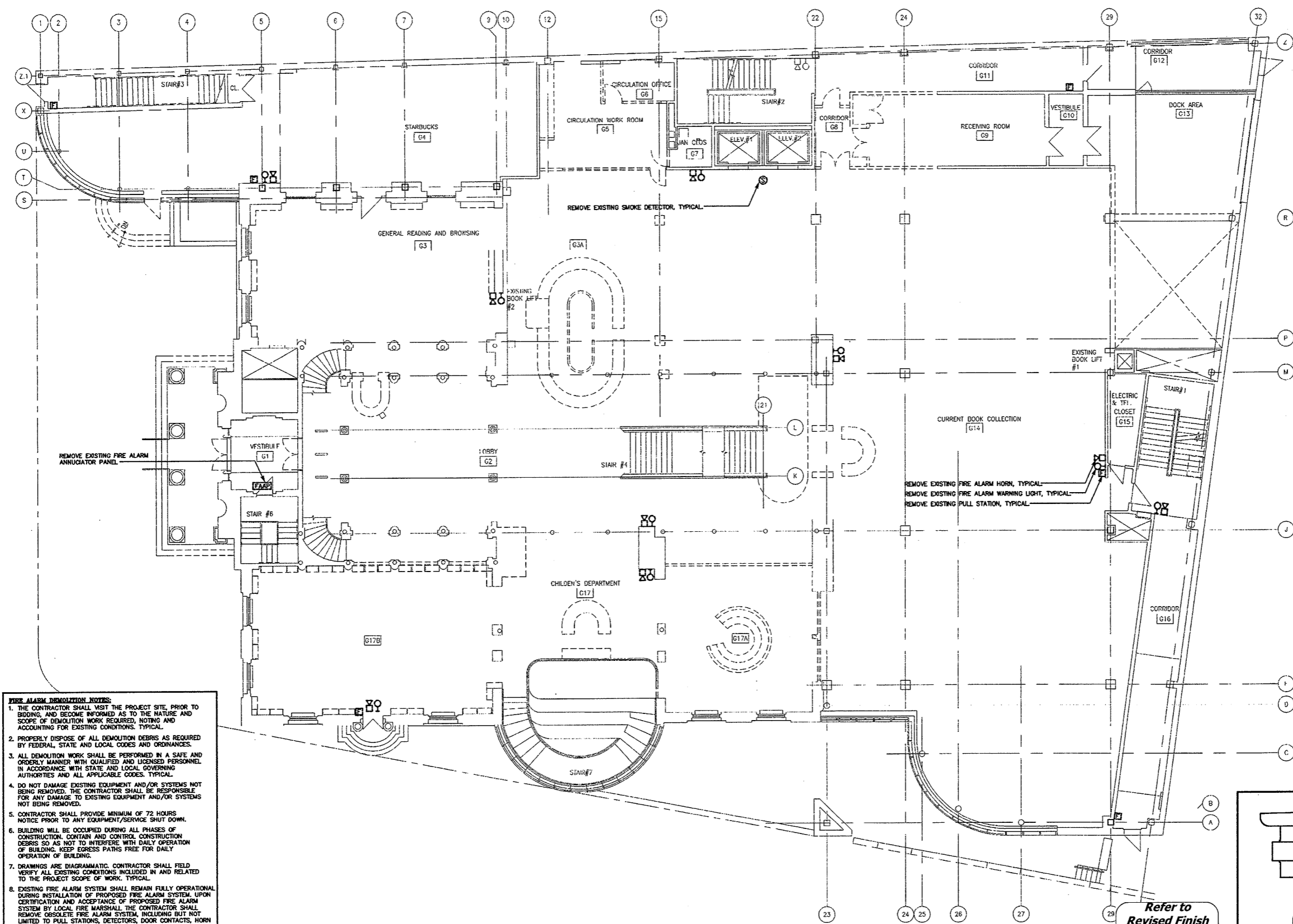

- FIRE ALARM DEMOLITION NOTES:**
1. THE CONTRACTOR SHALL VISIT THE PROJECT SITE, PRIOR TO BIDDING, AND BECOME INFORMED AS TO THE NATURE AND SCOPE OF DEMOLITION WORK REQUIRED, NOTING AND ACCOUNTING FOR EXISTING CONDITIONS. TYPICAL.
 2. PROPERLY DISPOSE OF ALL DEMOLITION DEBRIS AS REQUIRED BY FEDERAL, STATE AND LOCAL CODES AND ORDINANCES.
 3. ALL DEMOLITION WORK SHALL BE PERFORMED IN A SAFE AND ORDERLY MANNER WITH QUALIFIED AND LICENSED PERSONNEL IN ACCORDANCE WITH STATE AND LOCAL GOVERNING AUTHORITIES AND ALL APPLICABLE CODES. TYPICAL.
 4. DO NOT DAMAGE EXISTING EQUIPMENT AND/OR SYSTEMS NOT BEING REMOVED. THE CONTRACTOR SHALL BE RESPONSIBLE FOR ANY DAMAGE TO EXISTING EQUIPMENT AND/OR SYSTEMS NOT BEING REMOVED.
 5. CONTRACTOR SHALL PROVIDE MINIMUM OF 72 HOURS NOTICE PRIOR TO ANY EQUIPMENT/SERVICE SHUT DOWN.
 6. BUILDING WILL BE OCCUPIED DURING ALL PHASES OF CONSTRUCTION. CONTAIN AND CONTROL CONSTRUCTION DEBRIS SO AS NOT TO INTERFERE WITH DAILY OPERATION OF BUILDING. KEEP EGRESS PATHS FREE FOR DAILY OPERATION OF BUILDING.
 7. DRAWINGS ARE DIAGRAMMATIC. CONTRACTOR SHALL FIELD VERIFY ALL EXISTING CONDITIONS INCLUDED IN AND RELATED TO THE PROJECT SCOPE OF WORK. TYPICAL.
 8. EXISTING FIRE ALARM SYSTEM SHALL REMAIN FULLY OPERATIONAL DURING INSTALLATION OF PROPOSED FIRE ALARM SYSTEM. UPON CERTIFICATION AND ACCEPTANCE OF PROPOSED FIRE ALARM SYSTEM BY LOCAL FIRE MARSHALL, THE CONTRACTOR SHALL REMOVE OBSOLETE FIRE ALARM SYSTEM, INCLUDING BUT NOT LIMITED TO PULL STATIONS, DETECTORS, DOOR CONTACTS, HORN STROKES AND ALL RELATED WIRING/CONDUIT BACK TO SOURCE, IN ALL AFFECTED AREAS.
 9. ANY WIRING CONDUIT ROUTED IN CONCRETE IS TO BE CAPPED OFF BEHIND FINISHED SURFACES (FLOOR, WALL, OR CEILING) AND MARKED AS INOPERABLE.
 10. DEVICES SHOWN ON ALL DEMOLITION DRAWINGS DO NOT GIVE A FULL REPRESENTATION OF ALL FIRE ALARM DEVICES TO BE REMOVED. GENERAL CONTRACTOR TO FIELD VERIFY ALL DEVICES. SEE ADDITIONAL NOTES THIS DRAWING.

GROUND FLOOR FIRE ALARM DEMOLITION PLAN

SCALE: 1/8"=1'-0"

Refer to Revised Finish Schedule dated 03-23-09 Date Stamped 03-26-09

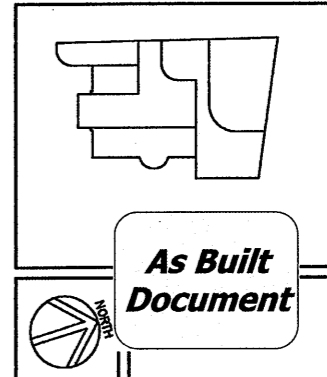

THE DRAWINGS AND ALL THE LOGS, AGREEMENTS, RECORDS AND REPRESENTATIONS THEREBY ARE OWNED BY HERBERT S. NEWMAN AND PARTNERS P.C. AND NO PART THEREOF SHALL BE REPRODUCED OR TRANSMITTED IN ANY FORM OR BY ANY MEANS, ELECTRONIC OR MECHANICAL, INCLUDING PHOTOCOPYING, RECORDING, OR BY ANY INFORMATION STORAGE AND RETRIEVAL SYSTEM, WITHOUT THE WRITTEN PERMISSION OF HERBERT S. NEWMAN AND PARTNERS P.C.

HERBERT S. NEWMAN AND PARTNERS P.C. ARCHITECTS
 300 YORK STREET NEW HAVEN, CONNECTICUT 06511 (203) 772-1800
 CONSULTANT: **SALAMONE & ASSOCIATES, P.C.**
 CONSULTING ENGINEERS
 8008 Wilbur Avenue Hamden, Connecticut 06518
 Phone: (203) 881-6895 Fax: (203) 887-8728

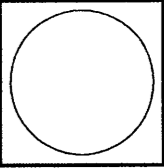

RENOVATIONS TO THE FERGUSON LIBRARY
 ONE PUBLIC LIBRARY PLAZA
 STAMFORD, CT 06904
CONSTRUCTION / VE SET

Drawing Title
GND FLR FIRE ALARM DEMOLITION PLAN

Scale 1/8"=1'-0"
 Project No.
 Date June 2008

REVISIONS NO.	DATE	DESC.

Sheet No.
DE-12

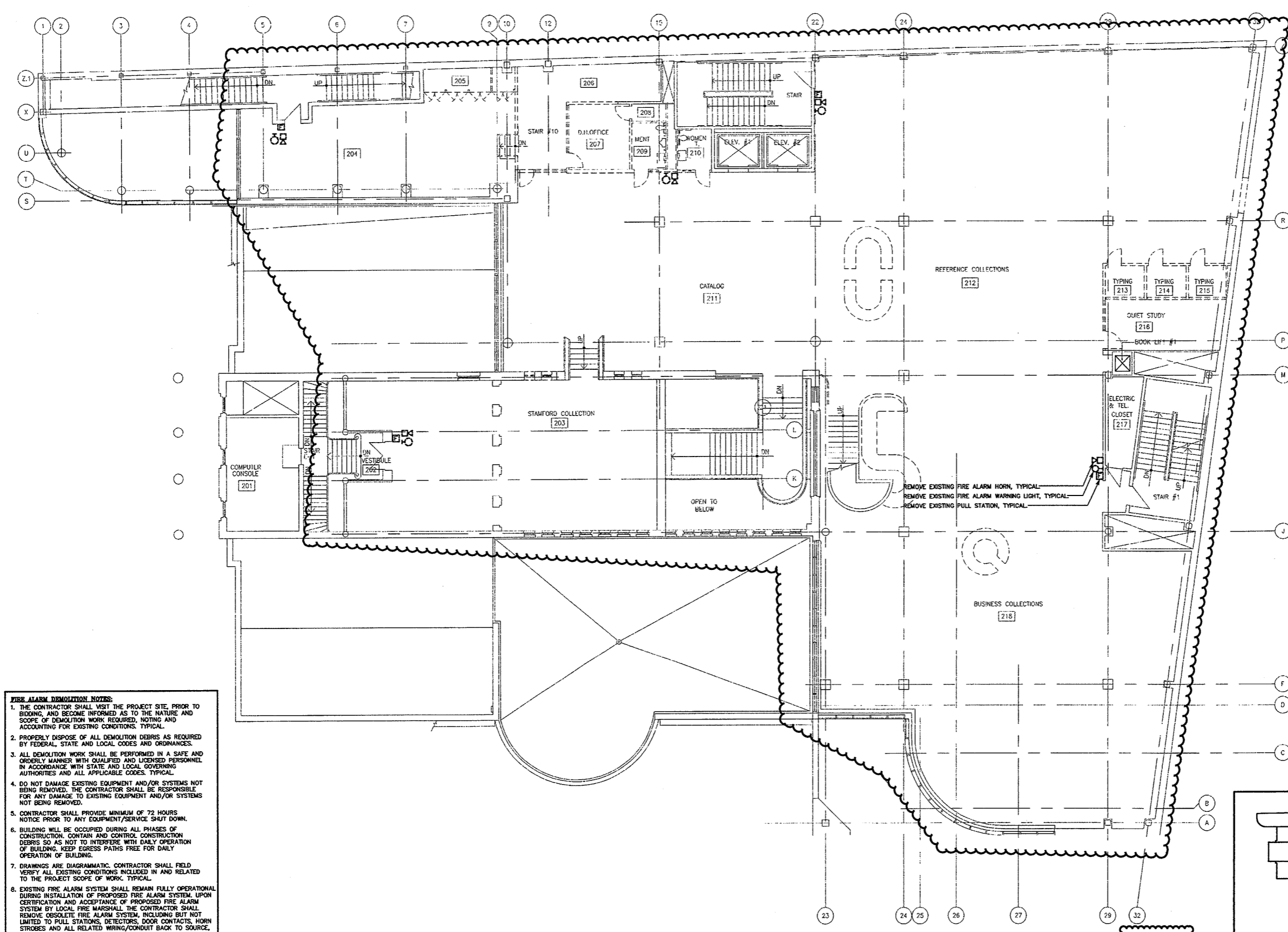

- FIRE ALARM DEMOLITION NOTES:**
1. THE CONTRACTOR SHALL VISIT THE PROJECT SITE, PRIOR TO BIDDING, AND BECOME INFORMED AS TO THE NATURE AND SCOPE OF DEMOLITION WORK REQUIRED, NOTING AND ACCOUNTING FOR EXISTING CONDITIONS, TYPICAL.
 2. PROPERLY DISPOSE OF ALL DEMOLITION DEBRIS AS REQUIRED BY FEDERAL, STATE AND LOCAL CODES AND ORDINANCES.
 3. ALL DEMOLITION WORK SHALL BE PERFORMED IN A SAFE AND ORDERLY MANNER WITH QUALIFIED AND LICENSED PERSONNEL IN ACCORDANCE WITH STATE AND LOCAL GOVERNING AUTHORITIES AND ALL APPLICABLE CODES, TYPICAL.
 4. DO NOT DAMAGE EXISTING EQUIPMENT AND/OR SYSTEMS NOT BEING REMOVED. THE CONTRACTOR SHALL BE RESPONSIBLE FOR ANY DAMAGE TO EXISTING EQUIPMENT AND/OR SYSTEMS NOT BEING REMOVED.
 5. CONTRACTOR SHALL PROVIDE MINIMUM OF 72 HOURS NOTICE PRIOR TO ANY EQUIPMENT/SERVICE SHUT DOWN.
 6. BUILDING WILL BE OCCUPIED DURING ALL PHASES OF CONSTRUCTION. CONTAIN AND CONTROL CONSTRUCTION DEBRIS SO AS NOT TO INTERFERE WITH DAILY OPERATION OF BUILDING. KEEP EGRESS PATHS FREE FOR DAILY OPERATION OF BUILDING.
 7. DRAWINGS ARE DIAGRAMMATIC. CONTRACTOR SHALL FIELD VERIFY ALL EXISTING CONDITIONS INCLUDED IN AND RELATED TO THE PROJECT SCOPE OF WORK, TYPICAL.
 8. EXISTING FIRE ALARM SYSTEM SHALL REMAIN FULLY OPERATIONAL DURING INSTALLATION OF PROPOSED FIRE ALARM SYSTEM. UPON CERTIFICATION AND ACCEPTANCE OF PROPOSED FIRE ALARM SYSTEM BY LOCAL FIRE MARSHALL THE CONTRACTOR SHALL REMOVE OBSOLETE FIRE ALARM SYSTEM, INCLUDING BUT NOT LIMITED TO PULL STATIONS, DETECTORS, DOOR CONTACTS, HORN STROBES AND ALL RELATED WIRING/CONDUIT BACK TO SOURCE, IN ALL AFFECTED AREAS.
 9. ANY WIRING CONDUIT ROUTED IN CONCRETE IS TO BE CAPPED OFF BEHIND FINISHED SURFACES (FLOOR, WALL, OR CEILING) AND MARKED AS INOPERABLE.
 10. DEVICES SHOWN ON ALL DEMOLITION DRAWINGS DO NOT GIVE A FULL REPRESENTATION OF ALL FIRE ALARM DEVICES TO BE REMOVED. GENERAL CONTRACTOR TO FIELD VERIFY ALL DEVICES. SEE ADDITIONAL NOTES THIS DRAWING.

SECOND FLOOR FIRE ALARM DEMOLITION PLAN

SCALE: 1/8"=1'-0"

REMOVE EXISTING FIRE ALARM HORN, TYPICAL
 REMOVE EXISTING FIRE ALARM WARNING LIGHT, TYPICAL
 REMOVE EXISTING PULL STATION, TYPICAL

Refer to OSK-043 Temporary Power & Tel/ Data for Phases 4 Renovations

Refer to OSK-042 for revised power & Tel Data Work

Refer to OSK-042 Floor Box

Revise Camera Locations Refer to OSK-023

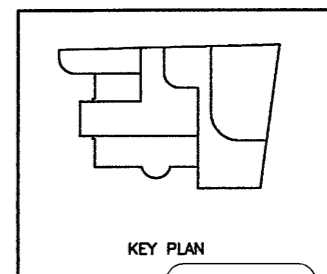

As Built Document

THE DRAWING AND ALL THE DATA, SPECIFICATIONS, CONDITIONS AND APPROPRIATE DESIGNATIONS AND NOTATIONS ARE THE PROPERTY OF HERBERT S. NEWMAN AND PARTNERS P.C. AND SHALL REMAIN THE PROPERTY OF HERBERT S. NEWMAN AND PARTNERS P.C. ANY REPRODUCTION OR USE OF THIS DRAWING WITHOUT THE WRITTEN CONSENT OF HERBERT S. NEWMAN AND PARTNERS P.C. IS PROHIBITED.

HERBERT S. NEWMAN AND PARTNERS P.C. ARCHITECTS
 300 YORK STREET NEW HAVEN, CONNECTICUT 06511 (203) 772-1990
CONSULTANT: SALAMONE & ASSOCIATES, P.C.
 3005 Waterbury Avenue, Stamford, Connecticut 06904
 Phone: (203) 281-8800 Fax: (203) 287-0728

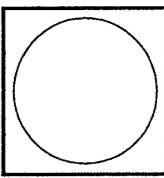

RENOVATIONS TO THE FERGUSON LIBRARY
 ONE PUBLIC LIBRARY PLAZA STAMFORD, CT 06904
CONSTRUCTION / VE SET

Drawing Title
2ND FLR FIRE ALARM DEMOLITION PLAN

Scale 1/8"=1'-0"
 Project No.
 Date June 2008

REVISIONS
 NO. DATE DESC.

Sheet No.
DE-13

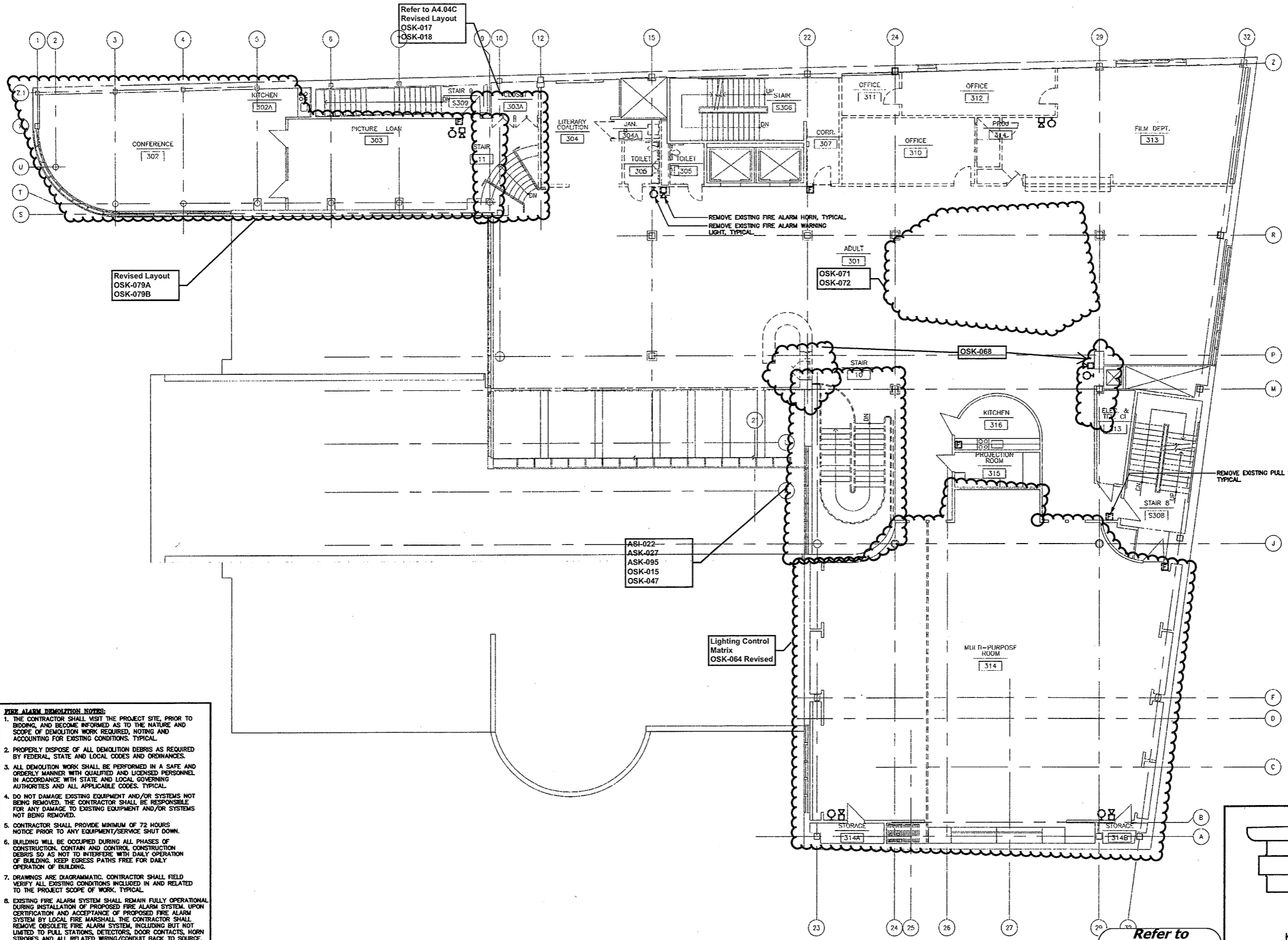

- FIRE ALARM DEMOLITION NOTES:**
1. THE CONTRACTOR SHALL VISIT THE PROJECT SITE, PRIOR TO BIDDING, AND BECOME INFORMED AS TO THE NATURE AND SCOPE OF DEMOLITION WORK REQUIRED, NOTING AND ACCOUNTING FOR EXISTING CONDITIONS. TYPICAL.
 2. PROPERLY DISPOSE OF ALL DEMOLITION DEBRIS AS REQUIRED BY FEDERAL, STATE AND LOCAL CODES AND ORDINANCES.
 3. ALL DEMOLITION WORK SHALL BE PERFORMED IN A SAFE AND ORDERLY MANNER WITH QUALIFIED AND LICENSED PERSONNEL IN ACCORDANCE WITH STATE AND LOCAL GOVERNING AUTHORITIES AND ALL APPLICABLE CODES. TYPICAL.
 4. DO NOT DAMAGE EXISTING EQUIPMENT AND/OR SYSTEMS NOT BEING REMOVED. THE CONTRACTOR SHALL BE RESPONSIBLE FOR ANY DAMAGE TO EXISTING EQUIPMENT AND/OR SYSTEMS NOT BEING REMOVED.
 5. CONTRACTOR SHALL PROVIDE MINIMUM OF 72 HOURS NOTICE PRIOR TO ANY EQUIPMENT/SERVICE SHUT DOWN.
 6. BUILDING WILL BE OCCUPIED DURING ALL PHASES OF CONSTRUCTION. CONTAIN AND CONTROL CONSTRUCTION DEBRIS SO AS NOT TO INTERFERE WITH DAILY OPERATION OF BUILDING. KEEP EGRESS PATHS FREE FOR DAILY OPERATION OF BUILDING.
 7. DRAWINGS ARE DIAGRAMMATIC. CONTRACTOR SHALL FIELD VERIFY ALL EXISTING CONDITIONS INCLUDED IN AND RELATED TO THE PROJECT SCOPE OF WORK. TYPICAL.
 8. EXISTING FIRE ALARM SYSTEM SHALL REMAIN FULLY OPERATIONAL DURING INSTALLATION OF PROPOSED FIRE ALARM SYSTEM. UPON CERTIFICATION AND ACCEPTANCE OF PROPOSED FIRE ALARM SYSTEM BY LOCAL FIRE MARSHALL, THE CONTRACTOR SHALL REMOVE OBSOLETE FIRE ALARM SYSTEM, INCLUDING BUT NOT LIMITED TO PULL STATIONS, DETECTORS, DOOR CONTACTS, HORN STROBES AND ALL RELATED WIRING/CONDUIT BACK TO SOURCE, IN ALL AFFECTED AREAS.
 9. ANY WIRING CONDUIT ROUTED IN CONCRETE IS TO BE CAPPED OFF BEHIND FINISHED SURFACES (FLOOR, WALL, OR CEILING) AND MARKED AS INOPERABLE.
 10. DEVICES SHOWN ON ALL DEMOLITION DRAWINGS DO NOT GIVE A FULL REPRESENTATION OF ALL FIRE ALARM DEVICES TO BE REMOVED. GENERAL CONTRACTOR TO FIELD VERIFY ALL DEVICES. SEE ADDITIONAL NOTES THIS DRAWING.

THIRD FLOOR FIRE ALARM DEMOLITION PLAN
SCALE: 1/8"=1'-0"

Refer to Revised Finish Schedule dated 03-23-09 Date Stamped 03-26-09

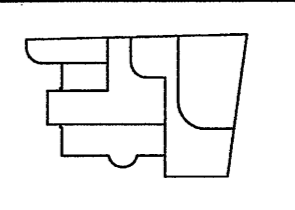

As Built Document

Refer to OSK-071, OSK-072, OSK-068 for revised power & Tel Data Work

Refer to Initial Keying Schedule 10/31/2008 and Keying Matrix OSK-027 for HM, Wood Doors & Hardware

Refer to OSK-024, OSK-075 for Relocated Security Camera & Added Cameras

THE DRAWINGS AND ALL THE CODES, APPROPRIATE, ORDINANCES AND REGULATIONS OF THE CITY OF STAMFORD, CONNECTICUT, SHALL BE USED BY ANY PERSON, FIRM OR CORPORATION IN CONNECTION WITH THE WORKS HEREON. THE CONTRACTOR SHALL BE RESPONSIBLE FOR OBTAINING ALL NECESSARY PERMITS AND APPROVALS FROM THE CITY OF STAMFORD, CONNECTICUT, AND FOR OBTAINING ALL NECESSARY PERMITS AND APPROVALS FROM THE STATE OF CONNECTICUT.

HERBERT S NEWMAN AND PARTNERS P.C. ARCHITECTS
300 YORK STREET NEW HAVEN, CONNECTICUT 06511 (203) 776-1800

SALAMONE & ASSOCIATES, P.C.
CONSULTANT: CONSULTING ENGINEERS
8055 Wilbury Avenue, Hartford, Connecticut 06116
Phone: (860) 281-0888 Fax: (860) 281-0728

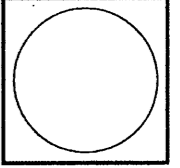

RENOVATIONS TO THE FERGUSON LIBRARY
ONE PUBLIC LIBRARY PLAZA
STAMFORD, CT 06904

CONSTRUCTION / VE SET

Drawing Title
3RD FLR FIRE ALARM DEMOLITION PLAN

Scale 1/8"=1'-0"
Project No.
Date June 2008

REVISIONS
NO. DATE DESC.

Sheet No.
DE-14

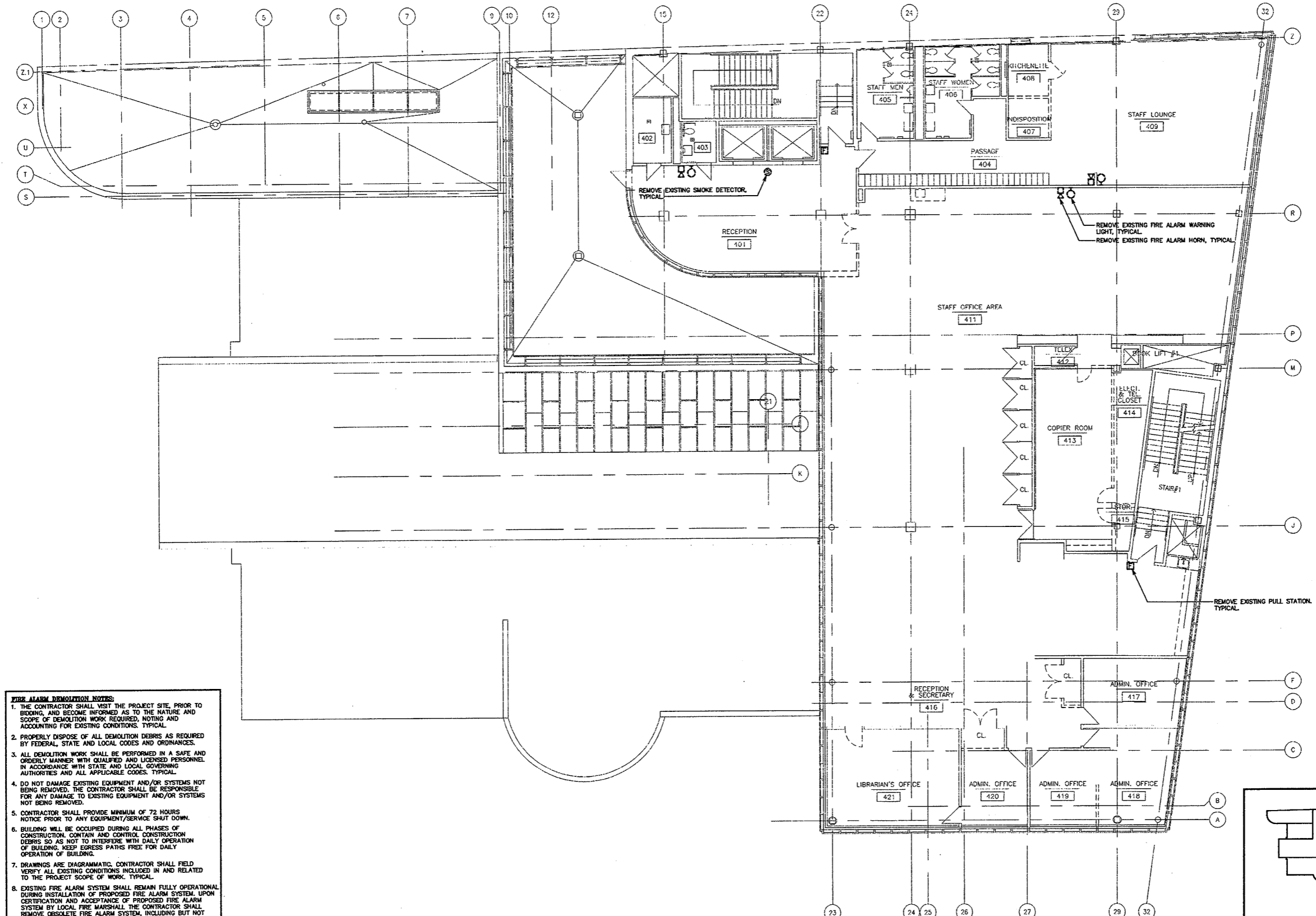

- FIRE ALARM DEMOLITION NOTES:**
1. THE CONTRACTOR SHALL VISIT THE PROJECT SITE, PRIOR TO BIDDING, AND BECOME INFORMED AS TO THE NATURE AND SCOPE OF DEMOLITION WORK REQUIRED, NOTING AND ACCOUNTING FOR EXISTING CONDITIONS. TYPICAL.
 2. PROPERLY DISPOSE OF ALL DEMOLITION DEBRIS AS REQUIRED BY FEDERAL, STATE AND LOCAL CODES AND ORDINANCES.
 3. ALL DEMOLITION WORK SHALL BE PERFORMED IN A SAFE AND ORDERLY MANNER WITH QUALIFIED AND LICENSED PERSONNEL IN ACCORDANCE WITH STATE AND LOCAL GOVERNING AUTHORITIES AND ALL APPLICABLE CODES. TYPICAL.
 4. DO NOT DAMAGE EXISTING EQUIPMENT AND/OR SYSTEMS NOT BEING REMOVED. THE CONTRACTOR SHALL BE RESPONSIBLE FOR ANY DAMAGE TO EXISTING EQUIPMENT AND/OR SYSTEMS NOT BEING REMOVED.
 5. CONTRACTOR SHALL PROVIDE MINIMUM OF 72 HOURS NOTICE PRIOR TO ANY EQUIPMENT/SERVICE SHUT DOWN.
 6. BUILDING WILL BE OCCUPIED DURING ALL PHASES OF CONSTRUCTION. CONTAIN AND CONTROL CONSTRUCTION DEBRIS SO AS NOT TO INTERFERE WITH DAILY OPERATION OF BUILDING. KEEP EGRESS PATHS FREE FOR DAILY OPERATION OF BUILDING.
 7. DRAWINGS ARE DIAGRAMMATIC. CONTRACTOR SHALL FIELD VERIFY ALL EXISTING CONDITIONS INCLUDED IN AND RELATED TO THE PROJECT SCOPE OF WORK. TYPICAL.
 8. EXISTING FIRE ALARM SYSTEM SHALL REMAIN FULLY OPERATIONAL DURING INSTALLATION OF PROPOSED FIRE ALARM SYSTEM. UPON CERTIFICATION AND ACCEPTANCE OF PROPOSED FIRE ALARM SYSTEM BY LOCAL FIRE MARSHALL THE CONTRACTOR SHALL REMOVE OBSOLETE FIRE ALARM SYSTEM, INCLUDING BUT NOT LIMITED TO PULL STATIONS, DETECTORS, DOOR CONTACTS, HORN STROBES AND ALL RELATED WIRING/CONDUIT BACK TO SOURCE, IN ALL AFFECTED AREAS.
 9. ANY WIRING CONDUIT ROUTED IN CONCRETE IS TO BE CAPPED OFF BEHIND FINISHED SURFACES (FLOOR, WALL, OR CEILING) AND MARKED AS INOPERABLE.
 10. DEVICES SHOWN ON ALL DEMOLITION DRAWINGS DO NOT GIVE A FULL REPRESENTATION OF ALL FIRE ALARM DEVICES TO BE REMOVED. GENERAL CONTRACTOR TO FIELD VERIFY ALL DEVICES. SEE ADDITIONAL NOTES THIS DRAWING.

FOURTH FLOOR FIRE ALARM DEMOLITION PLAN

SCALE: 1/8"=1'-0"

Refer to Revised Finish Schedule dated 03-23-09 Date Stamped 03-26-09

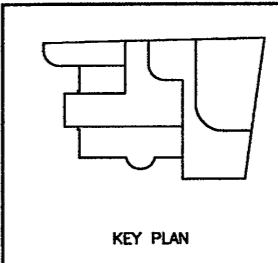

KEY PLAN



As Built Document

Refer to A1.04 and A2.04 for revisions to layout and ceilings

THE CONTRACTOR AND ALL THE TRADES APPLICABLE TO THIS PROJECT SHALL BE RESPONSIBLE FOR OBTAINING ALL NECESSARY PERMITS AND APPROVALS FROM THE CITY OF STAMFORD AND THE STATE OF CONNECTICUT. THE CONTRACTOR SHALL BE RESPONSIBLE FOR OBTAINING ALL NECESSARY PERMITS AND APPROVALS FROM THE CITY OF STAMFORD AND THE STATE OF CONNECTICUT. THE CONTRACTOR SHALL BE RESPONSIBLE FOR OBTAINING ALL NECESSARY PERMITS AND APPROVALS FROM THE CITY OF STAMFORD AND THE STATE OF CONNECTICUT.

HERBERT S. NEWMAN AND PARTNERS P.C. ARCHITECTS
 300 YORK STREET NEW HAVEN, CONNECTICUT 06511 (203) 772-1900
 CONSULTANT: SALAMONE & ASSOCIATES, P.C.
 3008 WILBUR AVENUE WATERBURY, CONNECTICUT 06818
 PHONE: (203) 891-8895 FAX: (203) 897-8728

RENOVATIONS TO THE FERGUSON LIBRARY
 ONE PUBLIC LIBRARY PLAZA
 STAMFORD, CT 06904
CONSTRUCTION / VE SET

Drawing Title
4TH FLR FIRE ALARM DEMOLITION PLAN

Scale 1/8"=1'-0"
 Project No.
 Date June 2008

REVISIONS NO.	DATE	DESC.

Sheet No.
DE-15

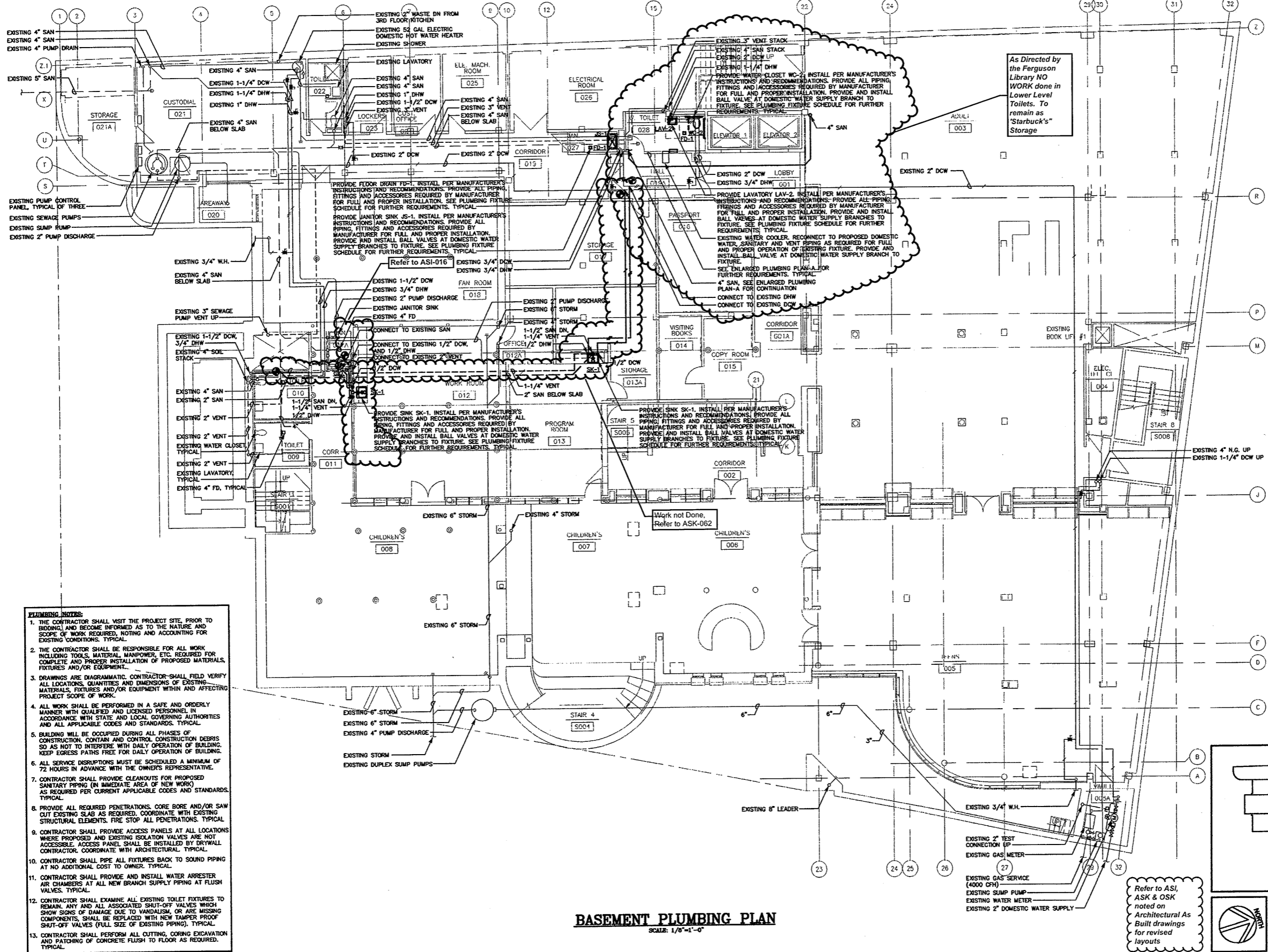

- PLUMBING NOTES:**
1. THE CONTRACTOR SHALL VISIT THE PROJECT SITE, PRIOR TO BIDDING, AND BECOME INFORMED AS TO THE NATURE AND SCOPE OF WORK REQUIRED, NOTING AND ACCOUNTING FOR EXISTING CONDITIONS. TYPICAL.
 2. THE CONTRACTOR SHALL BE RESPONSIBLE FOR ALL WORK INCLUDING TOOLS, MATERIAL, MANPOWER, ETC. REQUIRED FOR COMPLETE AND PROPER INSTALLATION OF PROPOSED MATERIALS, FIXTURES AND/OR EQUIPMENT.
 3. DRAWINGS ARE DIAGRAMMATIC. CONTRACTOR SHALL FIELD VERIFY ALL LOCATIONS, QUANTITIES AND DIMENSIONS OF EXISTING MATERIALS, FIXTURES AND/OR EQUIPMENT WITHIN AND AFFECTING PROJECT SCOPE OF WORK.
 4. ALL WORK SHALL BE PERFORMED IN A SAFE AND ORDERLY MANNER WITH QUALIFIED AND LICENSED PERSONNEL IN ACCORDANCE WITH STATE AND LOCAL GOVERNING AUTHORITIES AND ALL APPLICABLE CODES AND STANDARDS. TYPICAL.
 5. BUILDING WILL BE OCCUPIED DURING ALL PHASES OF CONSTRUCTION. CONTAIN AND CONTROL CONSTRUCTION DEBRIS SO AS NOT TO INTERFERE WITH DAILY OPERATION OF BUILDING. KEEP EGRESS PATHS FREE FOR DAILY OPERATION OF BUILDING.
 6. ALL SERVICE DISRUPTIONS MUST BE SCHEDULED A MINIMUM OF 72 HOURS IN ADVANCE WITH THE OWNER'S REPRESENTATIVE.
 7. CONTRACTOR SHALL PROVIDE CLEANOUTS FOR PROPOSED SANITARY PIPING IN IMMEDIATE AREA OF NEW WORK AS REQUIRED PER CURRENT APPLICABLE CODES AND STANDARDS. TYPICAL.
 8. PROVIDE ALL REQUIRED PENETRATIONS. CORE BORE AND/OR SAW CUT EXISTING SLAB AS REQUIRED. COORDINATE WITH EXISTING STRUCTURAL ELEMENTS. FIRE STOP ALL PENETRATIONS. TYPICAL.
 9. CONTRACTOR SHALL PROVIDE ACCESS PANELS AT ALL LOCATIONS WHERE PROPOSED AND EXISTING ISOLATION VALVES ARE NOT ACCESSIBLE. ACCESS PANEL SHALL BE INSTALLED BY DRYWALL CONTRACTOR. COORDINATE WITH ARCHITECTURAL. TYPICAL.
 10. CONTRACTOR SHALL PIPE ALL FIXTURES BACK TO SOUND PIPING AT NO ADDITIONAL COST TO OWNER. TYPICAL.
 11. CONTRACTOR SHALL PROVIDE AND INSTALL WATER ARRESTER AIR CHAMBERS AT ALL NEW BRANCH SUPPLY PIPING AT FLUSH VALVES. TYPICAL.
 12. CONTRACTOR SHALL EXAMINE ALL EXISTING TOILET FIXTURES TO REMAIN. ANY AND ALL ASSOCIATED SHUT-OFF VALVES WHICH SHOW SIGNS OF DAMAGE DUE TO VANDALISM, OR ARE MISSING COMPONENTS, SHALL BE REPLACED WITH NEW TAMPER PROOF SHUT-OFF VALVES (FULL SIZE OF EXISTING PIPING). TYPICAL.
 13. CONTRACTOR SHALL PERFORM ALL CUTTING, CORING EXCAVATION AND PATCHING OF CONCRETE FLUSH TO FLOOR AS REQUIRED. TYPICAL.

BASEMENT PLUMBING PLAN
SCALE: 1/8"=1'-0"

KEY PLAN

As Built Document

HERBERT S. NEWMAN AND PARTNERS P.C. ARCHITECTS
300 YORK STREET NEW HAVEN, CONNECTICUT 06511 (203) 772-1890

CONSULTANT: SALAMONE & ASSOCIATES, P.C.
CONSULTING ENGINEERS
3025 Valley Avenue Hamden, Connecticut 06518
Phone: (203) 281-4886 Fax: (203) 287-8728

RENOVATIONS TO THE FERGUSON LIBRARY
ONE PUBLIC LIBRARY PLAZA
STAMFORD, CT 06904

CONSTRUCTION / V.E. SET

Drawing Title: BASEMENT PLUMBING PLAN
Scale: 1/8"=1'-0"
Project No.: 0019.00
Date: June 2008

REVISIONS
NO. DATE DESC.

Sheet No.: P-1

THE CONTRACTOR SHALL BE RESPONSIBLE FOR OBTAINING ALL NECESSARY PERMITS AND APPROVALS FROM THE LOCAL AUTHORITIES. THE CONTRACTOR SHALL BE RESPONSIBLE FOR OBTAINING ALL NECESSARY PERMITS AND APPROVALS FROM THE LOCAL AUTHORITIES. THE CONTRACTOR SHALL BE RESPONSIBLE FOR OBTAINING ALL NECESSARY PERMITS AND APPROVALS FROM THE LOCAL AUTHORITIES.

HERBERT S. NEWMAN AND PARTNERS P.C. ARCHITECTS
 300 YORK STREET NEW HAVEN, CONNECTICUT 06511 (860) 772-1890
 CONSULTANT: **SALAMONE & ASSOCIATES, P.C.**
 CONSULTING ENGINEERS
 5055 Valley Avenue Hamden, Connecticut 06518
 Phone: (860) 281-0800 Fax: (860) 287-0728

RENOVATIONS TO THE FERGUSON LIBRARY
 ONE PUBLIC LIBRARY PLAZA
 STAMFORD, CT 06904
CONSTRUCTION / V E SET

Drawing Title
GROUND FLOOR PLUMBING PLAN
 Scale 1/8"=1'-0"
 Project No. 0019.00
 Date June 2008
 REVISIONS
 NO. DATE DESC.

Sheet No.
P-2

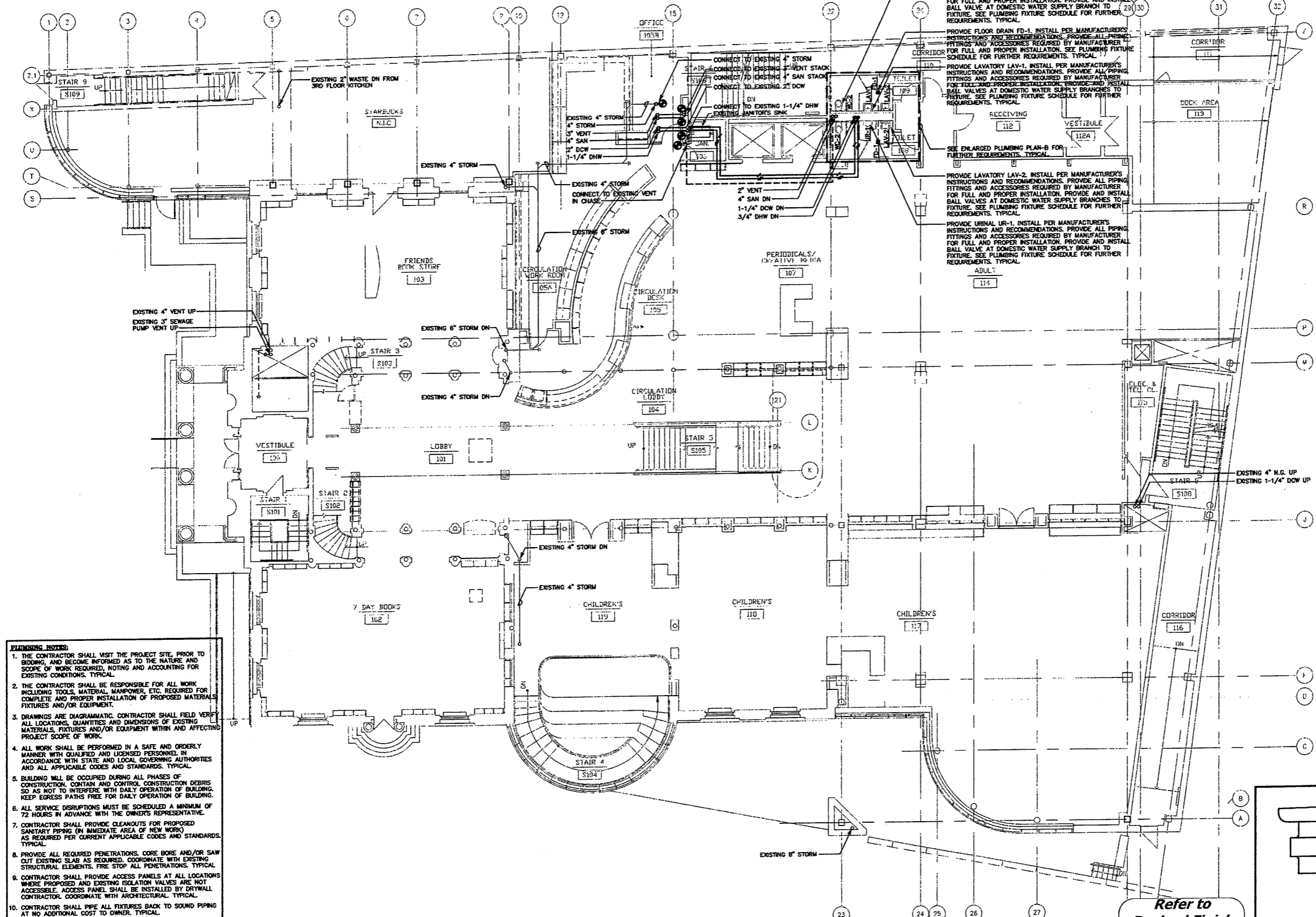

- EXHIBIT NOTES:**
1. THE CONTRACTOR SHALL VISIT THE PROJECT SITE, PRIOR TO BIDDING, AND BECOME INFORMED AS TO THE NATURE AND SCOPE OF WORK REQUIRED, NOTING AND ACCOUNTING FOR EXISTING CONDITIONS. TYPICAL.
 2. THE CONTRACTOR SHALL BE RESPONSIBLE FOR ALL WORK INCLUDING TOOLS, MATERIAL, MANPOWER, ETC. REQUIRED FOR COMPLETE AND PROPER INSTALLATION OF PROPOSED MATERIALS, FIXTURES AND/OR EQUIPMENT.
 3. DRAWINGS ARE DIAGRAMMATIC. CONTRACTOR SHALL FIELD VERIFY ALL LOCATIONS, QUANTITIES AND DIMENSIONS OF EXISTING MATERIALS, FIXTURES AND/OR EQUIPMENT WITHIN AND AFFECTING PROJECT SCOPE OF WORK.
 4. ALL WORK SHALL BE PERFORMED IN A SAFE AND ORDERLY MANNER WITH QUALIFIED AND LICENSED PERSONNEL IN ACCORDANCE WITH STATE AND LOCAL GOVERNING AUTHORITIES AND ALL APPLICABLE CODES AND STANDARDS. TYPICAL.
 5. BUILDING WILL BE OCCUPIED DURING ALL PHASES OF CONSTRUCTION. CONTAIN AND CONTROL CONSTRUCTION DEBRIS SO AS NOT TO INTERFERE WITH DAILY OPERATION OF BUILDING. KEEP EGRESS PATHS FREE FOR DAILY OPERATION OF BUILDING.
 6. ALL SERVICE DISRUPTIONS MUST BE SCHEDULED A MINIMUM OF 72 HOURS IN ADVANCE WITH THE OWNER'S REPRESENTATIVE.
 7. CONTRACTOR SHALL PROVIDE CLEANOUTS FOR PROPOSED SANITARY PIPING (IN IMMEDIATE AREA OF NEW WORK) AS REQUIRED PER CURRENT APPLICABLE CODES AND STANDARDS. TYPICAL.
 8. PROVIDE ALL REQUIRED PENETRATIONS, CORE BORE AND/OR SAW OUT EXISTING SLAB AS REQUIRED. COORDINATE WITH EXISTING STRUCTURAL ELEMENTS. FIRE STOP ALL PENETRATIONS. TYPICAL.
 9. CONTRACTOR SHALL PROVIDE ACCESS PANELS AT ALL LOCATIONS WHERE PROPOSED AND EXISTING ISOLATION VALVES ARE NOT ACCESSIBLE. ACCESS PANEL SHALL BE INSTALLED BY DRYWALL CONTRACTOR. COORDINATE WITH ARCHITECTURAL. TYPICAL.
 10. CONTRACTOR SHALL PIPE ALL FIXTURES BACK TO SOUND PIPING AT NO ADDITIONAL COST TO OWNER. TYPICAL.
 11. CONTRACTOR SHALL PROVIDE AND INSTALL WATER ARRESTER AIR CHAMBERS AT ALL NEW BRANCH SUPPLY PIPING AT FLUSH VALVES. TYPICAL.
 12. CONTRACTOR SHALL EXAMINE ALL EXISTING TOILET FIXTURES TO REMAIN. ANY AND ALL ASSOCIATED SHUT-OFF VALVES WHICH SHOW SIGNS OF DAMAGE DUE TO VANDALISM OR ARE MISSING COMPONENTS, SHALL BE REPLACED WITH NEW TAMPER PROOF SHUT-OFF VALVES (FULL SIZE OF EXISTING PIPING). TYPICAL.
 13. CONTRACTOR SHALL PERFORM ALL CUTTING, CORING, EXCAVATION AND PATCHING OF CONCRETE FLUSH TO FLOOR AS REQUIRED. TYPICAL.

GROUND FLOOR PLUMBING PLAN
 SCALE: 1/8"=1'-0"

Refer to
 Revised Finish
 Schedule dated
 03-23-09
 Date Stamped
 03-26-09

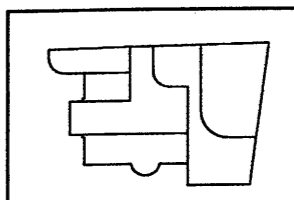

KEY PLAN

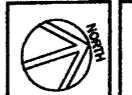

As Built Document

Refer to Initial Keying Schedule 10/31/2008 and Keying Matrix OSK-027 for HM, Wood Doors & Hardware

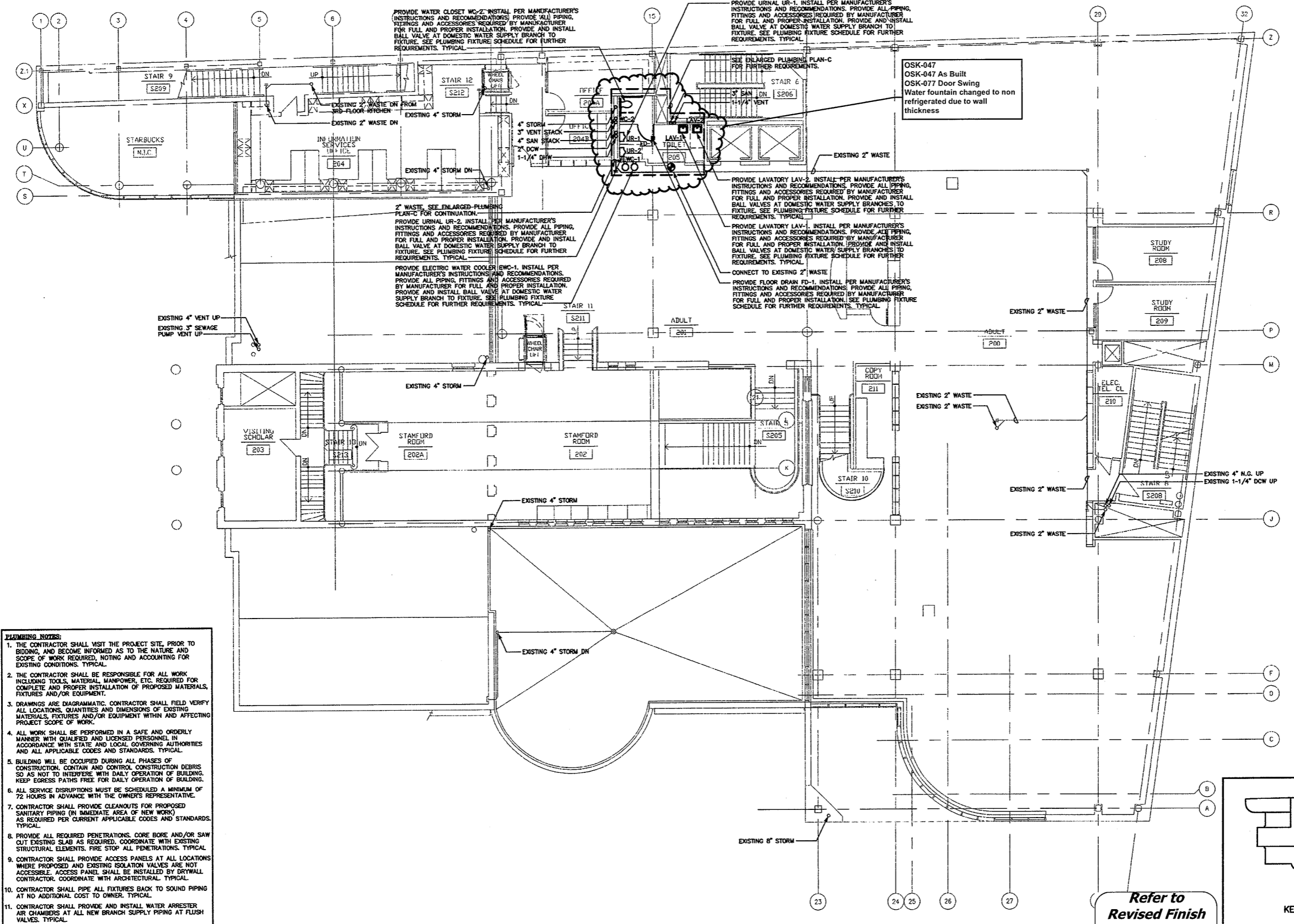

- PLUMBING NOTES:**
1. THE CONTRACTOR SHALL VISIT THE PROJECT SITE PRIOR TO BIDDING, AND BECOME INFORMED AS TO THE NATURE AND SCOPE OF WORK REQUIRED, NOTING AND ACCOUNTING FOR EXISTING CONDITIONS. TYPICAL.
 2. THE CONTRACTOR SHALL BE RESPONSIBLE FOR ALL WORK INCLUDING TOOLS, MATERIAL, MANPOWER, ETC. REQUIRED FOR COMPLETE AND PROPER INSTALLATION OF PROPOSED MATERIALS, FIXTURES AND/OR EQUIPMENT.
 3. DRAWINGS ARE DIAGRAMMATIC. CONTRACTOR SHALL FIELD VERIFY ALL LOCATIONS, QUANTITIES AND DIMENSIONS OF EXISTING MATERIALS, FIXTURES AND/OR EQUIPMENT WITHIN AND AFFECTING PROJECT SCOPE OF WORK.
 4. ALL WORK SHALL BE PERFORMED IN A SAFE AND ORDERLY MANNER WITH QUALIFIED AND LICENSED PERSONNEL IN ACCORDANCE WITH STATE AND LOCAL GOVERNING AUTHORITIES AND ALL APPLICABLE CODES AND STANDARDS. TYPICAL.
 5. BUILDING WILL BE OCCUPIED DURING ALL PHASES OF CONSTRUCTION. CONTAIN AND CONTROL CONSTRUCTION DEBRIS SO AS NOT TO INTERFERE WITH DAILY OPERATION OF BUILDING. KEEP EGRESS PATHS FREE FOR DAILY OPERATION OF BUILDING.
 6. ALL SERVICE DISRUPTIONS MUST BE SCHEDULED A MINIMUM OF 72 HOURS IN ADVANCE WITH THE OWNER'S REPRESENTATIVE.
 7. CONTRACTOR SHALL PROVIDE CLEANOUTS FOR PROPOSED SANITARY PIPING (IN IMMEDIATE AREA OF NEW WORK) AS REQUIRED PER CURRENT APPLICABLE CODES AND STANDARDS. TYPICAL.
 8. PROVIDE ALL REQUIRED PENETRATIONS, CORE BORE AND/OR SAW CUT EXISTING SLAB AS REQUIRED. COORDINATE WITH EXISTING STRUCTURAL ELEMENTS. FIRE STOP ALL PENETRATIONS. TYPICAL.
 9. CONTRACTOR SHALL PROVIDE ACCESS PANELS AT ALL LOCATIONS WHERE PROPOSED AND EXISTING ISOLATION VALVES ARE NOT ACCESSIBLE. ACCESS PANEL SHALL BE INSTALLED BY DRYWALL CONTRACTOR. COORDINATE WITH ARCHITECTURAL. TYPICAL.
 10. CONTRACTOR SHALL PIPE ALL FIXTURES BACK TO SOUND PIPING AT NO ADDITIONAL COST TO OWNER. TYPICAL.
 11. CONTRACTOR SHALL PROVIDE AND INSTALL WATER ARRESTER AIR CHAMBERS AT ALL NEW BRANCH SUPPLY PIPING AT FLUSH VALVES. TYPICAL.
 12. CONTRACTOR SHALL EXAMINE ALL EXISTING TOILET FIXTURES TO REMAIN. ANY AND ALL ASSOCIATED SHUT-OFF VALVES WHICH SHOW SIGNS OF DAMAGE DUE TO VANDALISM, OR ARE MISSING COMPONENTS, SHALL BE REPLACED WITH NEW TAMPER PROOF SHUT-OFF VALVES (FULL SIZE OF EXISTING PIPING). TYPICAL.
 13. CONTRACTOR SHALL PERFORM ALL CUTTING, CORING EXCAVATION AND PATCHING OF CONCRETE FLUSH TO FLOOR AS REQUIRED. TYPICAL.

PROVIDE WATER CLOSET WC-2. INSTALL PER MANUFACTURER'S INSTRUCTIONS AND RECOMMENDATIONS. PROVIDE ALL PIPING, FITTINGS AND ACCESSORIES REQUIRED BY MANUFACTURER FOR FULL AND PROPER INSTALLATION. PROVIDE AND INSTALL BALL VALVE AT DOMESTIC WATER SUPPLY BRANCH TO FIXTURE. SEE PLUMBING FIXTURE SCHEDULE FOR FURTHER REQUIREMENTS. TYPICAL.

PROVIDE URINAL UR-1. INSTALL PER MANUFACTURER'S INSTRUCTIONS AND RECOMMENDATIONS. PROVIDE ALL PIPING, FITTINGS AND ACCESSORIES REQUIRED BY MANUFACTURER FOR FULL AND PROPER INSTALLATION. PROVIDE AND INSTALL BALL VALVE AT DOMESTIC WATER SUPPLY BRANCH TO FIXTURE. SEE PLUMBING FIXTURE SCHEDULE FOR FURTHER REQUIREMENTS. TYPICAL.

PROVIDE URINAL UR-2. INSTALL PER MANUFACTURER'S INSTRUCTIONS AND RECOMMENDATIONS. PROVIDE ALL PIPING, FITTINGS AND ACCESSORIES REQUIRED BY MANUFACTURER FOR FULL AND PROPER INSTALLATION. PROVIDE AND INSTALL BALL VALVE AT DOMESTIC WATER SUPPLY BRANCH TO FIXTURE. SEE PLUMBING FIXTURE SCHEDULE FOR FURTHER REQUIREMENTS. TYPICAL.

PROVIDE ELECTRIC WATER COOLER EW-C-1. INSTALL PER MANUFACTURER'S INSTRUCTIONS AND RECOMMENDATIONS. PROVIDE ALL PIPING, FITTINGS AND ACCESSORIES REQUIRED BY MANUFACTURER FOR FULL AND PROPER INSTALLATION. PROVIDE AND INSTALL BALL VALVE AT DOMESTIC WATER SUPPLY BRANCH TO FIXTURE. SEE PLUMBING FIXTURE SCHEDULE FOR FURTHER REQUIREMENTS. TYPICAL.

PROVIDE LAVATORY LAV-2. INSTALL PER MANUFACTURER'S INSTRUCTIONS AND RECOMMENDATIONS. PROVIDE ALL PIPING, FITTINGS AND ACCESSORIES REQUIRED BY MANUFACTURER FOR FULL AND PROPER INSTALLATION. PROVIDE AND INSTALL BALL VALVES AT DOMESTIC WATER SUPPLY BRANCHES TO FIXTURE. SEE PLUMBING FIXTURE SCHEDULE FOR FURTHER REQUIREMENTS. TYPICAL.

PROVIDE LAVATORY LAV-1. INSTALL PER MANUFACTURER'S INSTRUCTIONS AND RECOMMENDATIONS. PROVIDE ALL PIPING, FITTINGS AND ACCESSORIES REQUIRED BY MANUFACTURER FOR FULL AND PROPER INSTALLATION. PROVIDE AND INSTALL BALL VALVES AT DOMESTIC WATER SUPPLY BRANCHES TO FIXTURE. SEE PLUMBING FIXTURE SCHEDULE FOR FURTHER REQUIREMENTS. TYPICAL.

CONNECT TO EXISTING 2" WASTE

PROVIDE FLOOR DRAIN FD-1. INSTALL PER MANUFACTURER'S INSTRUCTIONS AND RECOMMENDATIONS. PROVIDE ALL PIPING, FITTINGS AND ACCESSORIES REQUIRED BY MANUFACTURER FOR FULL AND PROPER INSTALLATION. SEE PLUMBING FIXTURE SCHEDULE FOR FURTHER REQUIREMENTS. TYPICAL.

OSK-047
OSK-047 As Built
OSK-077 Door Swing
Water fountain changed to non refrigerated due to wall thickness

Refer to Initial Keying Schedule 10/31/2008 and Keying Matrix OSK-027 for HM, Wood Doors & Hardware

Refer to Revised Finish Schedule dated 03-23-09 Date Stamped 03-26-09

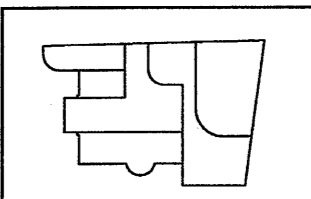

As Built Document

SECOND FLOOR PLUMBING PLAN
SCALE: 1/8"=1'-0"

THE OWNER HAS ALL THE BOOK, ARCHITECTURAL, DESIGN AND CONSTRUCTION DOCUMENTS AND SHALL BE RESPONSIBLE FOR THE PROTECTION OF THE SAME. THE CONTRACTOR SHALL BE RESPONSIBLE FOR THE PROTECTION OF THE SAME. THE CONTRACTOR SHALL BE RESPONSIBLE FOR THE PROTECTION OF THE SAME. THE CONTRACTOR SHALL BE RESPONSIBLE FOR THE PROTECTION OF THE SAME.

HERBERT S. NEWMAN AND PARTNERS P.C. ARCHITECTS
900 YORK STREET NEW HAVEN, CONNECTICUT 06511 (203) 775-1990
CONSULTANT: SALAMONE & ASSOCIATES, P.C.
8008 Whitehall Avenue, Hamden, Connecticut 06516
Phone: (203) 524-0900 Fax: (203) 527-9728

RENOVATIONS TO THE FERGUSON LIBRARY
ONE PUBLIC LIBRARY PLAZA
STAMFORD, CT 06904
CONSTRUCTION / VE SET

Drawing Title
SECOND FLOOR PLUMBING PLAN

Scale 1/8"=1'-0"
Project No. 0019.00
Date June 2008

REVISIONS
NO. DATE DESC.

Sheet No.

P-3

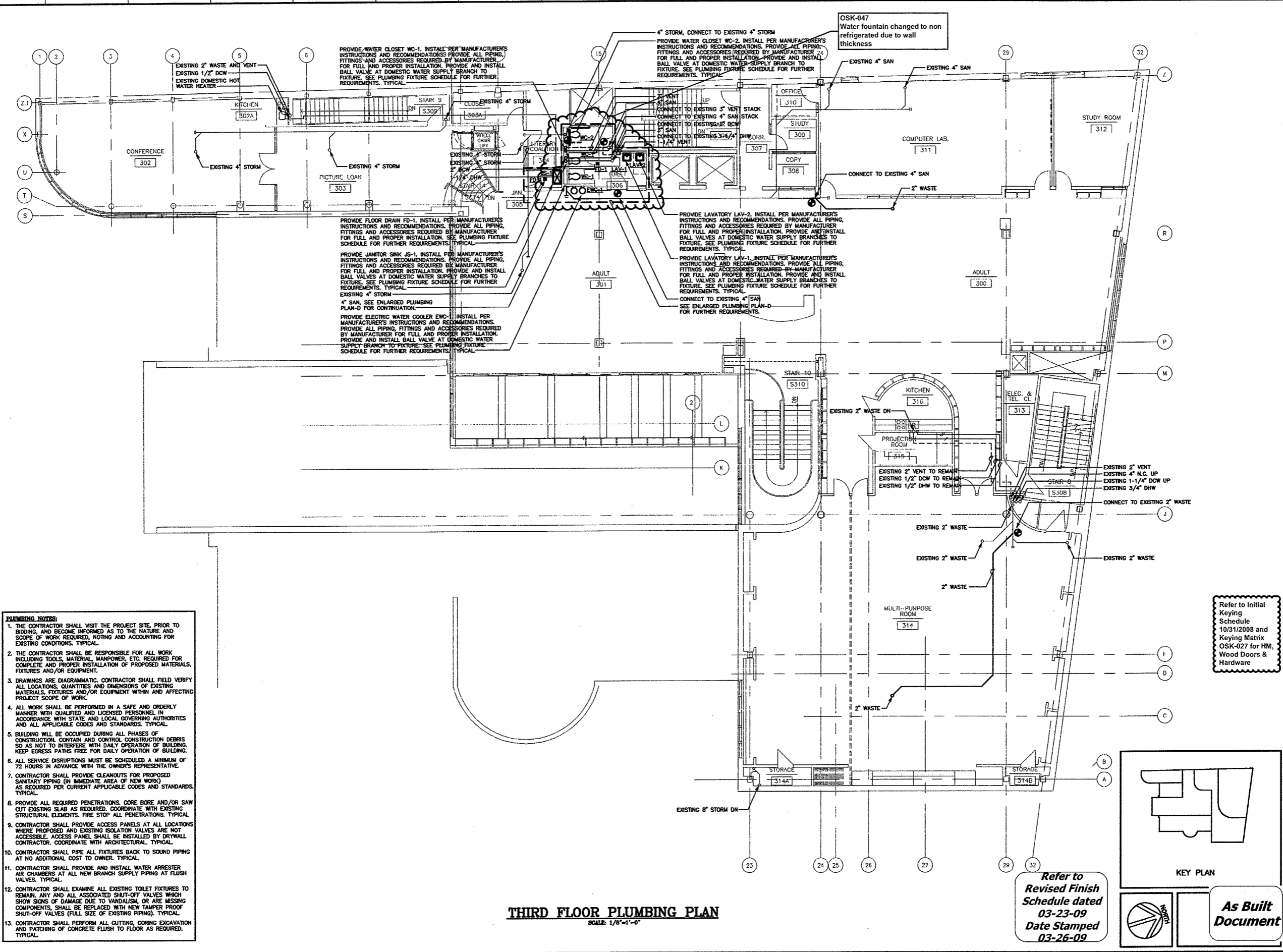

- PLUMBING NOTES:**
1. THE CONTRACTOR SHALL VISIT THE PROJECT SITE, PRIOR TO BIDDING, AND BECOME INFORMED AS TO THE NATURE AND SCOPE OF WORK REQUIRED, NOTING AND ACCOUNTING FOR EXISTING CONDITIONS. TYPICAL.
 2. THE CONTRACTOR SHALL BE RESPONSIBLE FOR ALL WORK INCLUDING TOOLS, MATERIAL, MANPOWER, ETC. REQUIRED FOR COMPLETE AND PROPER INSTALLATION OF PROPOSED MATERIALS, FIXTURES AND/OR EQUIPMENT.
 3. DRAWINGS ARE DIAGRAMMATIC. CONTRACTOR SHALL FIELD VERIFY ALL LOCATIONS, QUANTITIES AND DIMENSIONS OF EXISTING MATERIALS, FIXTURES AND/OR EQUIPMENT WITHIN AND AFFECTING PROJECT SCOPE OF WORK.
 4. ALL WORK SHALL BE PERFORMED IN A SAFE AND ORDERLY MANNER WITH QUALIFIED AND LICENSED PERSONNEL IN ACCORDANCE WITH STATE AND LOCAL GOVERNING AUTHORITIES AND ALL APPLICABLE CODES AND STANDARDS. TYPICAL.
 5. BUILDING WILL BE OCCUPIED DURING ALL PHASES OF CONSTRUCTION. CONTAIN AND CONTROL CONSTRUCTION DEBRIS SO AS NOT TO INTERFERE WITH DAILY OPERATION OF BUILDING. KEEP EGRESS PATHS FREE FOR DAILY OPERATION OF BUILDING.
 6. ALL SERVICE DISRUPTIONS MUST BE SCHEDULED A MINIMUM OF 72 HOURS IN ADVANCE WITH THE OWNER'S REPRESENTATIVE.
 7. CONTRACTOR SHALL PROVIDE CLEANOUTS FOR PROPOSED SANITARY PIPING (IN IMMEDIATE AREA OF NEW WORK) AS REQUIRED PER CURRENT APPLICABLE CODES AND STANDARDS. TYPICAL.
 8. PROVIDE ALL REQUIRED PENETRATIONS. CORE BORE AND/OR SAW CUT EXISTING SLAB AS REQUIRED. COORDINATE WITH EXISTING STRUCTURAL ELEMENTS. FIRE STOP ALL PENETRATIONS. TYPICAL.
 9. CONTRACTOR SHALL PROVIDE ACCESS PANELS AT ALL LOCATIONS WHERE PROPOSED AND EXISTING ISOLATION VALVES ARE NOT ACCESSIBLE. ACCESS PANEL SHALL BE INSTALLED BY DRYWALL CONTRACTOR. COORDINATE WITH ARCHITECTURAL. TYPICAL.
 10. CONTRACTOR SHALL PIPE ALL FIXTURES BACK TO SOUND PIPING AT NO ADDITIONAL COST TO OWNER. TYPICAL.
 11. CONTRACTOR SHALL PROVIDE AND INSTALL WATER ARRESTER AIR CHAMBERS AT ALL NEW BRANCH SUPPLY PIPING AT FLUSH VALVES. TYPICAL.
 12. CONTRACTOR SHALL EXAMINE ALL EXISTING TOILET FIXTURES TO REMAIN. ANY AND ALL ASSOCIATED SHUT-OFF VALVES WHICH SHOW SIGNS OF DAMAGE DUE TO VANDALISM, OR ARE MISSING COMPONENTS, SHALL BE REPLACED WITH NEW TAMPER PROOF SHUT-OFF VALVES (FULL SIZE OF EXISTING PIPING). TYPICAL.
 13. CONTRACTOR SHALL PERFORM ALL CUTTING, CORING EXCAVATION AND PATCHING OF CONCRETE FLUSH TO FLOOR AS REQUIRED. TYPICAL.

THIRD FLOOR PLUMBING PLAN
SCALE: 1/8"=1'-0"

Refer to
Revised Finish
Schedule dated
03-23-09
Date Stamped
03-26-09

KEY PLAN

As Built Document

Refer to Initial
Keying
Schedule
10/31/2008 and
Keying Matrix
OSK-027 for HM,
Wood Doors &
Hardware

HERBERT S. NEWMAN AND PARTNERS P.C. ARCHITECTS
300 YORK STREET NEW HAVEN, CONNECTICUT 06511 (203) 772-1990

CONSULTING ENGINEERS
SALAMONE & ASSOCIATES, P.C.
500 Whittier Avenue Stamford, Connecticut 06908
Phone: (203) 281-6666 Fax: (203) 287-8728

RENOVATIONS TO THE FERGUSON LIBRARY
ONE PUBLIC LIBRARY PLAZA
STAMFORD, CT 06904

CONSTRUCTION / V E SET

Drawing Title
THIRD FLOOR PLUMBING PLAN

Scale 1/8"=1'-0"
Project No. 0019.00
Date June 2008

REVISIONS	NO.	DATE	DESC.

Sheet No. **P-4**

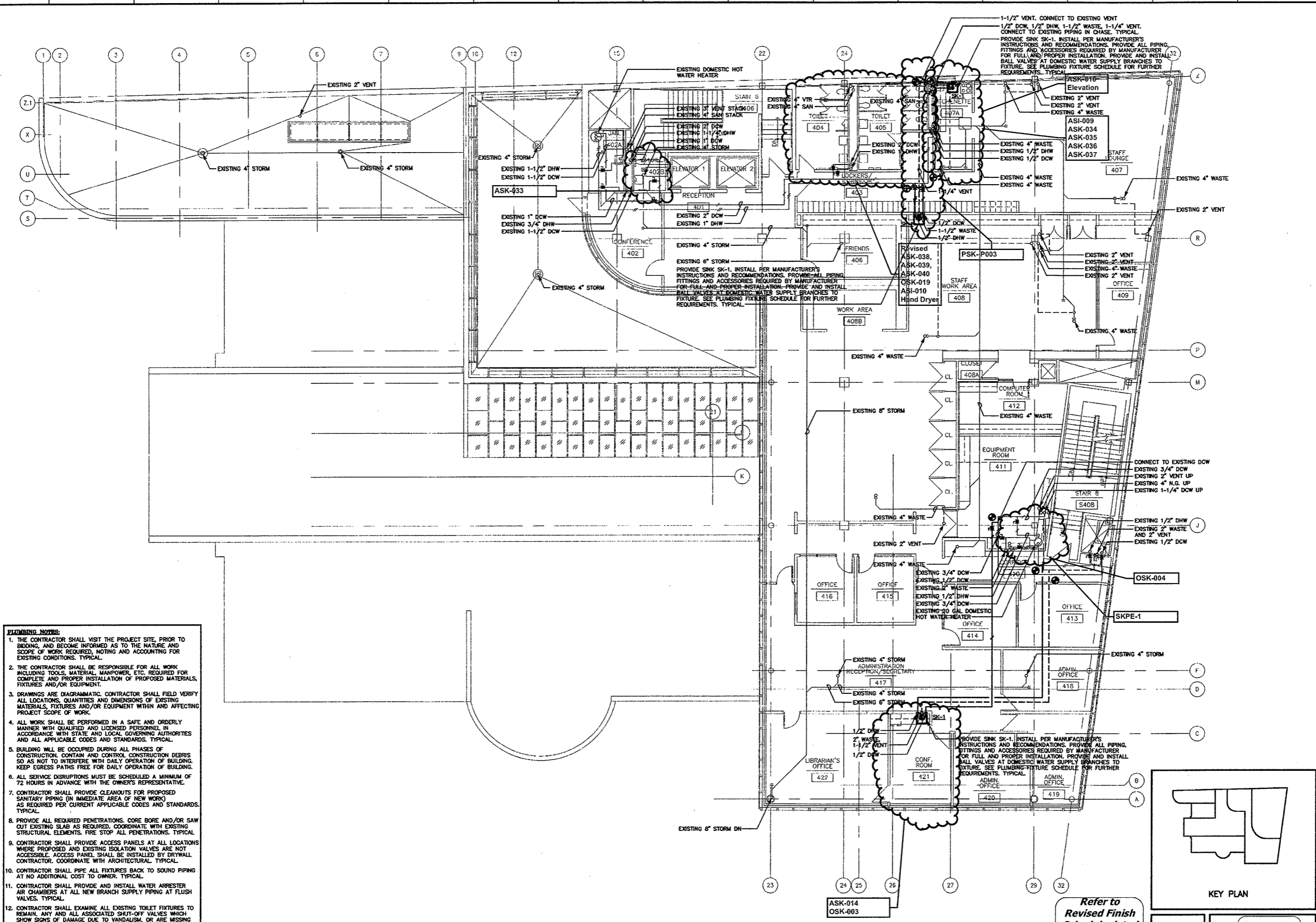

- PLUMBING NOTES:**
1. THE CONTRACTOR SHALL VISIT THE PROJECT SITE, PRIOR TO BIDDING, AND BECOME INFORMED AS TO THE NATURE AND SCOPE OF WORK REQUIRED, NOTING AND ACCOUNTING FOR EXISTING CONDITIONS. TYPICAL.
 2. THE CONTRACTOR SHALL BE RESPONSIBLE FOR ALL WORK INCLUDING TOOLS, MATERIAL, MANPOWER, ETC. REQUIRED FOR COMPLETE AND PROPER INSTALLATION OF PROPOSED MATERIALS, FIXTURES AND/OR EQUIPMENT.
 3. DRAWINGS ARE DIAGRAMMATIC. CONTRACTOR SHALL FIELD VERIFY ALL LOCATIONS, QUANTITIES AND DIMENSIONS OF EXISTING MATERIALS, FIXTURES AND/OR EQUIPMENT WITHIN AND AFFECTING PROJECT SCOPE OF WORK.
 4. ALL WORK SHALL BE PERFORMED IN A SAFE AND ORDERLY MANNER WITH QUALIFIED AND LICENSED PERSONNEL IN ACCORDANCE WITH STATE AND LOCAL GOVERNING AUTHORITIES AND ALL APPLICABLE CODES AND STANDARDS. TYPICAL.
 5. BUILDING WILL BE OCCUPIED DURING ALL PHASES OF CONSTRUCTION. CONTAIN AND CONTROL CONSTRUCTION DEBRIS SO AS NOT TO INTERFERE WITH DAILY OPERATION OF BUILDING. KEEP EGRESS PATHS FREE FOR DAILY OPERATION OF BUILDING.
 6. ALL SERVICE DISRUPTIONS MUST BE SCHEDULED A MINIMUM OF 72 HOURS IN ADVANCE WITH THE OWNER'S REPRESENTATIVE.
 7. CONTRACTOR SHALL PROVIDE CLEANOUTS FOR PROPOSED SANITARY PIPING (IN IMMEDIATE AREA OF NEW WORK) AS REQUIRED PER CURRENT APPLICABLE CODES AND STANDARDS. TYPICAL.
 8. PROVIDE ALL REQUIRED PENETRATIONS. CORE BORE AND/OR SAW CUT EXISTING SLAB AS REQUIRED. COORDINATE WITH EXISTING STRUCTURAL ELEMENTS. FIRE STOP ALL PENETRATIONS. TYPICAL.
 9. CONTRACTOR SHALL PROVIDE ACCESS PANELS AT ALL LOCATIONS WHERE PROPOSED AND EXISTING ISOLATION VALVES ARE NOT ACCESSIBLE. ACCESS PANEL SHALL BE INSTALLED BY DRYWALL CONTRACTOR. COORDINATE WITH ARCHITECTURAL. TYPICAL.
 10. CONTRACTOR SHALL PIPE ALL FIXTURES BACK TO SOUND PIPING AT NO ADDITIONAL COST TO OWNER. TYPICAL.
 11. CONTRACTOR SHALL PROVIDE AND INSTALL WATER ARRESTER AIR CHAMBERS AT ALL NEW BRANCH SUPPLY PIPING AT FLUSH VALVES. TYPICAL.
 12. CONTRACTOR SHALL EXAMINE ALL EXISTING TOILET FIXTURES TO REMAIN. ANY AND ALL ASSOCIATED SHUT-OFF VALVES WHICH SHOW SIGNS OF DAMAGE DUE TO VANDALISM, OR ARE MISSING COMPONENTS, SHALL BE REPLACED WITH NEW TAMPER PROOF SHUT-OFF VALVES (FULL SIZE OF EXISTING PIPING). TYPICAL.
 13. CONTRACTOR SHALL PERFORM ALL CUTTING, CORING EXCAVATION AND PATCHING OF CONCRETE FLUSH TO FLOOR AS REQUIRED. TYPICAL.

FOURTH FLOOR PLUMBING PLAN
SCALE: 1/8"=1'-0"

Refer to
Revised Finish
Schedule dated
03-23-09
Date Stamped
03-26-09

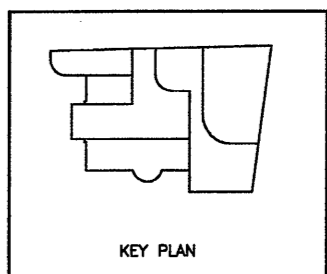

As Built Document

HERBERT S NEWMAN AND PARTNERS P.C. ARCHITECTS
300 YORK STREET NEW HAVEN, CONNECTICUT 06511 (203) 772-1990

CONSULTANT: SALAMONE & ASSOCIATES, P.C.
CONSULTING ENGINEERS
3035 Whitany Avenue Branford, Connecticut 06408
Phone: (203) 281-4895 Fax: (203) 281-8728

RENOVATIONS TO THE FERGUSON LIBRARY
ONE PUBLIC LIBRARY PLAZA
STAMFORD, CT 06904

CONSTRUCTION / VE SET

Drawing Title
FOURTH FLOOR PLUMBING PLAN

Scale 1/8"=1'-0"
Project No. 0018.00
Date June 2008

REVISIONS	NO.	DATE	DESC.

Sheet No. **P-5**

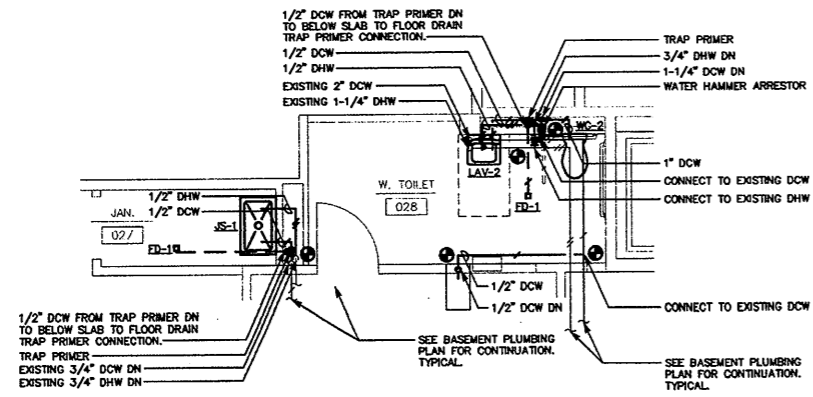

**ENLARGED PLUMBING PLAN-A
DOMESTIC WATER**
SCALE: 1/4"=1'-0"

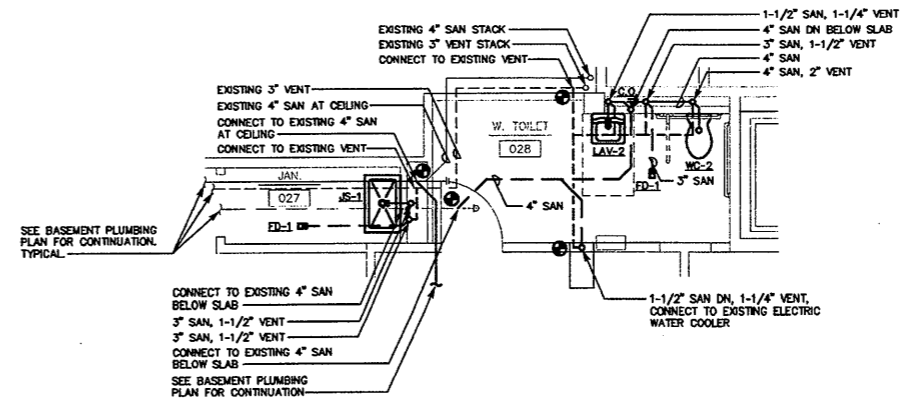

**ENLARGED PLUMBING PLAN-A
SANITARY AND VENT**
SCALE: 1/4"=1'-0"

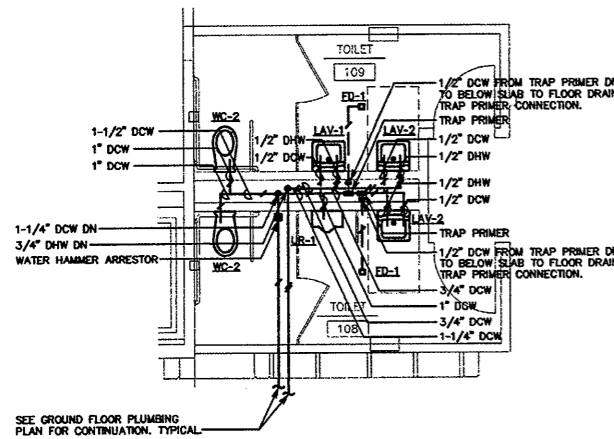

**ENLARGED PLUMBING PLAN-B
DOMESTIC WATER**
SCALE: 1/4"=1'-0"

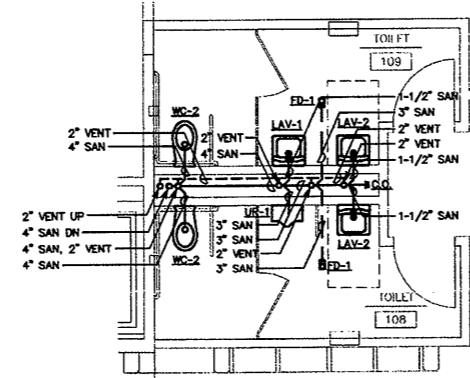

**ENLARGED PLUMBING PLAN-B
SANITARY AND VENT**
SCALE: 1/4"=1'-0"

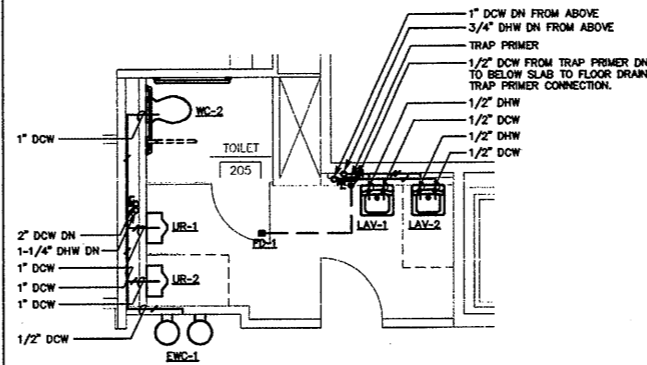

**ENLARGED PLUMBING PLAN-C
DOMESTIC WATER**
SCALE: 1/4"=1'-0"

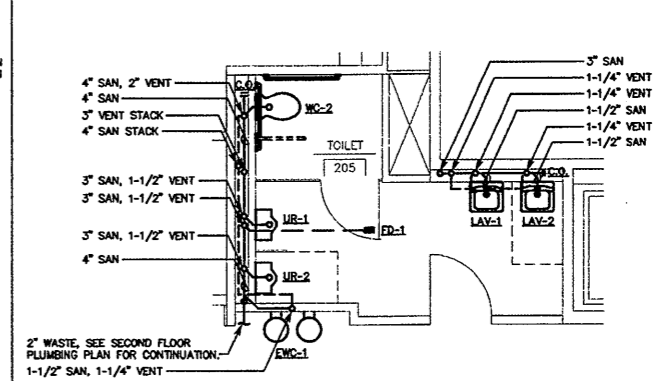

**ENLARGED PLUMBING PLAN-C
SANITARY AND VENT**
SCALE: 1/4"=1'-0"

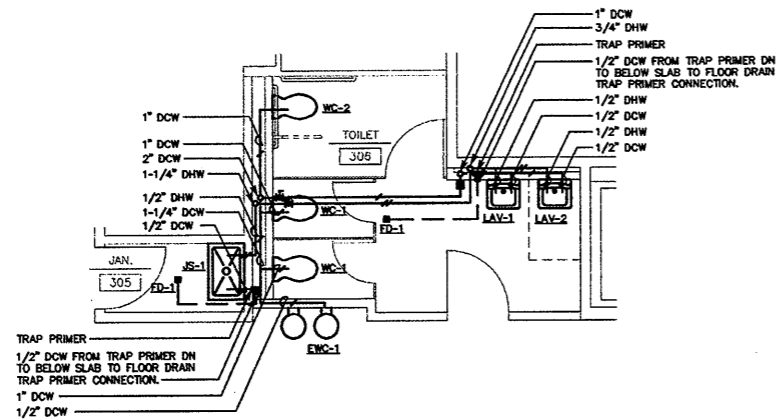

**ENLARGED PLUMBING PLAN-D
DOMESTIC WATER**
SCALE: 1/4"=1'-0"

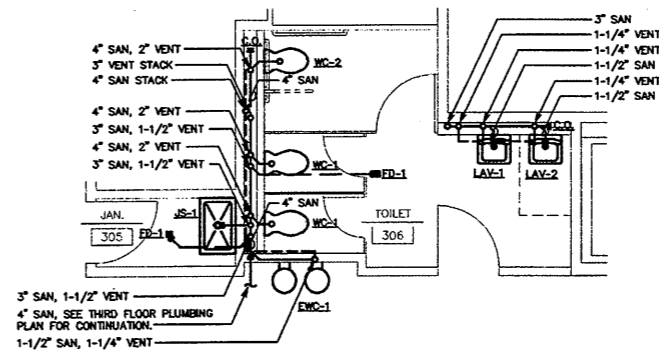

**ENLARGED PLUMBING PLAN-D
SANITARY AND VENT**
SCALE: 1/4"=1'-0"

Refer to Contractor's
AS BUILT Documents

Refer to Marked
up Floor Plan
AS BUILT
Drawings &
Notations on
Field Conditions

**As Built
Document**

THE DRAWING AND ALL THE WORK
HEREON SHALL BE THE PROPERTY OF
SALAMONE & ASSOCIATES, P.C.
AND NO PART THEREOF SHALL
BE REPRODUCED OR TRANSMITTED
IN ANY FORM OR BY ANY MEANS
ELECTRONIC OR MECHANICAL,
INCLUDING PHOTOCOPYING,
RECORDING OR BY ANY INFORMATION
SYSTEMS WITHOUT THE WRITTEN
PERMISSION OF SALAMONE &
ASSOCIATES, P.C.

HERBERT S NEWMAN AND PARTNERS P.C. ARCHITECTS
900 YORK STREET NEW HAVEN, CONNECTICUT 06511 (203) 772-1990
CONSULTANT: SALAMONE & ASSOCIATES, P.C.
CONSULTING ENGINEERS
9005 Watbury Avenue - Hamden, Connecticut 06515
Phone: (203) 281-6886 Fax: (203) 287-8728

**RENOVATIONS TO
THE FERGUSON LIBRARY**
ONE PUBLIC LIBRARY PLAZA
STAMFORD, CT 06904
CONSTRUCTION / VE SET

Drawing Title
**ENLARGED
PLUMBING PLANS**

Scale AS NOTED
Project No. 0019.00
Date June 2008
REVISIONS
NO. DATE DESC.

Sheet No.

P-6

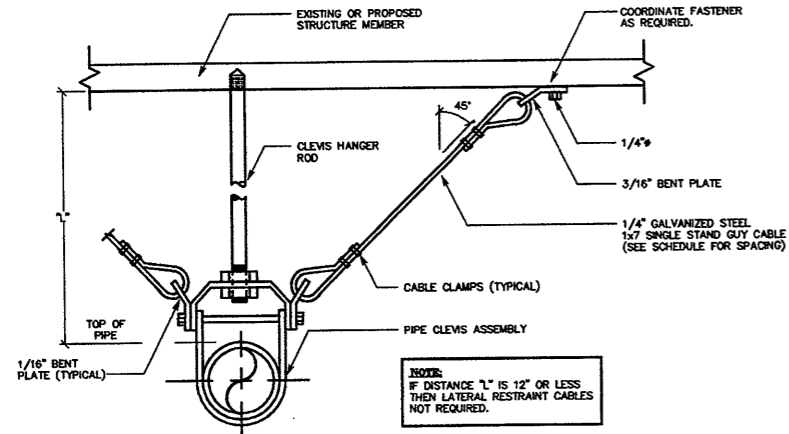

TYPICAL SEISMIC RESTRAINT ASSEMBLY OF SUSPENDED PIPING
SCALE: N.T.S.

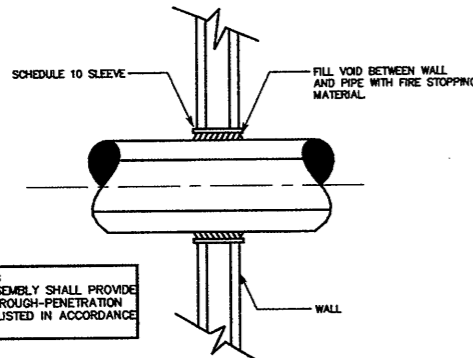

TYPICAL WALL PIPE PENETRATION FIRE STOPPING DETAIL
SCALE: N.T.S.

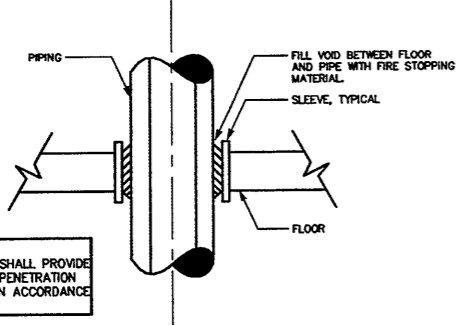

TYPICAL FLOOR PIPE PENETRATION FIRE STOPPING DETAIL
SCALE: N.T.S.

PLUMBING FIXTURE SCHEDULE			
DESIGNATION	DESCRIPTION	FIXTURE	FITTINGS
EMC-1	ELECTRIC WATER COOLER ADA COMPLIANT	TWO-LEVEL WHEELCHAIR ACCESS MODEL STAINLESS STEEL BASIN, NO LEAD CONSTRUCTION, FRONT PUSH BARS, COP-8 REFRIGERATION PACKAGE, M#200 MOUNTING FRAME AND GRILLE 50" F DRINKING WATER AT 90° F AMBIENT ELKAY MODEL LKTEAMDC	PROVIDE CHROME-PLATED 1-1/2" TRAP
FD-1	FLOOR DRAIN	CAST IRON BODY CHROME-PLATED NICKEL BRONZE SQUARE STRAINER HEAD TRAP PRIMER CONNECTION 3" OUTLET JAY R SMITH MODEL 3100	PROVIDE WITH TRAP AND TRAP PRIMER
JS-1	JANITOR SINK	PRECAST TERRAZZO 36"x24"x12" WITH STAINLESS STEEL THRESHOLD STAINLESS STEEL CAST INTEGRAL DRAIN FIAT MODEL TSP-3013	FIAT STAINLESS STEEL WALL GUARD MSG3232 SERVICE FAUCET CHROME-PLATED WITH VACUUM BREAKER INTEGRAL STOPS PAIL HOOK #830-AA SUPPLY WITH HOSE AND BRACKET #832-AA AND MOP HANGER #889-CC
LAV-1	WALL-HUNG LAVATORY	VITREOUS CHINA CONTOURED RECTANGULAR BASIN, FRONT OVERFLOW, TWO SOAP DEPRESSIONS, ONE HOLE CENTERSET 20"x16" CRANE HARWICH 14121H PROVIDE WITH FLOOR MOUNTED FIXTURE CARRIERS	SENSOR ACTIVATED FAUCET POSITION SENSITIVE DETECTION SYSTEM 4" CENTER DECK PLATE, TEMPERATURE LIMIT STOP, GRID STRAINER DRAIN ASSEMBLY, SYMMONS MODEL S-6080-ACM-G WITH TRANSFORMER S06240
LAV-2	WALL-HUNG LAVATORY ADA COMPLIANT	VITREOUS CHINA CONTOURED RECTANGULAR BASIN, FRONT OVERFLOW, TWO SOAP DEPRESSIONS, ONE HOLE CENTERSET 20"x16" CRANE HARWICH 14121H PROVIDE WITH FLOOR MOUNTED FIXTURE CARRIERS	SENSOR ACTIVATED FAUCET POSITION SENSITIVE DETECTION SYSTEM 4" CENTER DECK PLATE, TEMPERATURE LIMIT STOP, GRID STRAINER DRAIN ASSEMBLY, SYMMONS MODEL S-6080-ACM-G WITH TRANSFORMER S06240
SK-1	KITCHEN SINK WALL HUNG ADA COMPLIANT	STAINLESS STEEL 18 GAUGE-TYPE 302-SELF RIM LUSTERING SATIN FINISH OUTSIDE DIMENSIONS 22"x19-1/2"x7-5/8" DEEP ELKAY MODEL LRA0-2218	SENSOR ACTIVATED FAUCET POSITION SENSITIVE DETECTION SYSTEM 4" CENTER DECK PLATE, TEMPERATURE LIMIT STOP, GRID STRAINER DRAIN ASSEMBLY, SYMMONS MODEL S-6080-AC-G
UR-1	WALL URINAL ADA COMPLIANT	VITREOUS CHINA WASHOUT URINAL WITH INTEGRAL EXTENDED SHIELDS, FLUSHING RIM AND TRAP, 3/4" TOP SPUD CRANE CROMWELL 7397 PROVIDE WITH FLOOR MOUNTED FIXTURE CARRIERS	HARD WRED, SENSOR OPERATED SLOAN ROYAL FLUSH O METER MODEL 186-1 ES-S (1.0 GPF) WITH OPTIMA SYSTEM SEE NOTE 3 BELOW
UR-2	WALL URINAL ADA COMPLIANT	VITREOUS CHINA WASHOUT URINAL WITH INTEGRAL EXTENDED SHIELDS, FLUSHING RIM AND TRAP, 3/4" TOP SPUD CRANE CROMWELL 7397 MOUNT RIM HEIGHT 17" MAXIMUM PROVIDE WITH FLOOR MOUNTED FIXTURE CARRIERS	HARD WRED, SENSOR OPERATED SLOAN ROYAL FLUSH O METER MODEL III ES-S (1.0 GPF) WITH OPTIMA SYSTEM SEE NOTE 3 BELOW
WC-1	WATER CLOSET WALL HUNG	VITREOUS CHINA, 17" HIGH RIM, ELONGATED BOWL, LOW CONSUMPTION, WITH WHIRLPOOL, FLUSH, SIPHON ACTION, 1-1/2" TOP SPUD, CRANE PLACIDUS 3446 PROVIDE FLOOR MOUNTED FIXTURE SUPPORTS	HARD WRED, SENSOR OPERATED SLOAN ROYAL FLUSH O METER MODEL III ES-S (1.0 GPF) WITH OPTIMA SYSTEM SEE NOTE 3 BELOW
WC-2	WATER CLOSET WALL HUNG ADA COMPLIANT	VITREOUS CHINA, 17" HIGH RIM, ELONGATED BOWL, LOW CONSUMPTION, WITH WHIRLPOOL, FLUSH, SIPHON ACTION, 1-1/2" TOP SPUD, MOUNT RIM HEIGHT 17" MAXIMUM PROVIDE FLOOR MOUNTED FIXTURE SUPPORTS	HARD WRED, SENSOR OPERATED SLOAN ROYAL FLUSH O METER MODEL III ES-S (1.0 GPF) WITH OPTIMA SYSTEM SEE NOTE 3 BELOW

NOTES:
 1. INSULATE SUPPLIES (DOMESTIC WATER VALVES AND PIPING) AND WASTE FOR EACH LAV-1, LAV-2, SK-1. INSULATE EACH WITH HAND-LAY GUARD BY TRU-BRO, TYPICAL.
 2. SEE ENLARGED FLOOR PLANS FOR FURTHER REQUIREMENTS. TYPICAL.
 3. PLUMBING CONTRACTOR SHALL PROVIDE ALL REQUIRED FOR FULLY OPERATIONAL SYSTEM, INCLUDING BUT NOT LIMITED TO, ELECTRICAL BOXES (24 VAC), WIRING (24 VAC), MIXING VALVES FOR FAUCETS SLOAN MIX-70-A THERMOSTATIC MIXING VALVES), ACCESSORIES, AND PURCHASE TRANSFORMERS SLOAN MODEL EL-154 AND SLOAN MODEL EL-208 AND SYMMONS MODEL S-6240 (INSTALLED BY DIV. 16). INSTALL ALL EQUIPMENT PER MANUFACTURER'S INSTALLATION INSTRUCTIONS AND RECOMMENDATIONS. COORDINATE ACCORDINGLY. TYPICAL.
 4. COORDINATE ADJUSTMENT OF SENSOR OPERATED FIXTURES WITH OWNER'S REPRESENTATIVE. TYPICAL.
 5. COORDINATE FIXTURE CARRIERS AND ACCESSORIES WITH ENLARGED PLUMBING PLANS AND ARCHITECTURAL DETAILS. TYPICAL.

PLUMBING SYMBOL LIST	
	BALL VALVE
	GATE VALVE
	CAP
	PIPE ELBOW, TURNED UP
	PIPE ELBOW, TURNED DOWN
	DOMESTIC COLD WATER SUPPLY PIPING
	DOMESTIC HOT WATER SUPPLY PIPING
	PIPING TO BE PROVIDED
	UNDER SLAB PIPING TO BE PROVIDED
	CLEAN OUT
	FLOOR DRAIN
	TRAP PRIMER

PLUMBING ABBREVIATIONS	
C.O.	CLEAN OUT
DCW	DOMESTIC COLD WATER
DHW	DOMESTIC HOT WATER
DN	DOWN
DWH	DOMESTIC WATER HEATER
FD	FLOOR DRAIN
GAL	GALLON
GPM	GALLONS PER MINUTE
I.E.	INVERT ELEVATION
JS	JANITOR'S SINK
LAV	LAVATORY
NG	NATURAL GAS
NTS	NOT TO SCALE
SAN	SANITARY
SK	SINK
TEMP	TEMPERATURE
TM	THERMOSTATIC MIXING VALVE
TYP	TYPICAL
UR	URINAL
V	SANITARY VENT
VTR	SANITARY VENT THROUGH ROOF
WC	WATER CLOSET
W.C.O.	WALL CLEAN OUT

- PLUMBING GENERAL NOTES**
- NOTES BELOW ARE NOT INTENDED TO REPLACE SPECIFICATIONS. SEE SPECIFICATIONS FOR REQUIREMENTS IN ADDITION TO GENERAL NOTES.
 - PROVIDE FIXTURE SHUT-OFF VALVES AND P-TRAPS FOR ALL FIXTURES PROVIDED. PROVIDE SANITARY, WASTE AND DOMESTIC WATER PIPING AS REQUIRED FOR ALL FIXTURES PROVIDED.
 - REFER TO AND CAREFULLY CHECK ARCHITECTURAL, ELECTRICAL AND MECHANICAL DRAWINGS AND DETAILS, NOTING LOCATIONS WHERE WALLS, PARTITIONS, CEILINGS AND OTHER SURFACES ARE FURRED; LOCATION OF PIPE SLEEVES, LOCATIONS OF PIPE SHAFTS AND CONFLICTS WITH WORK OF OTHER TRADES AND ARRANGE WORK ACCORDINGLY. FURNISH ALL OFFSETS, FITTINGS, VALVES, DRAINS, ETC., REQUIRED TO MEET SUCH CONDITIONS.
 - DUE TO SCALE OF DRAWINGS, ALL REQUIRED OFFSETS, FITTINGS, VALVES, DRAINS, ETC., MAY NOT BE INDICATED.
 - ALL PIPING PASSING THROUGH FIRE RATED WALLS SHALL BE PROVIDED WITH SCHEDULE 40 STEEL PIPE SLEEVES AND SPACE BETWEEN EXTERIOR OF PIPE AND INTERIOR OF PIPE SLEEVE PACKED WITH A FIRE RATED MATERIAL EQUAL TO THE RATING OF THE WALL. OWNER RESERVES THE RIGHT TO HAVE THE WORK RECHECKED BY AN ENGINEER.
 - UNLESS OTHERWISE INDICATED, PROVIDE A COMPLETE AND OPERATIONAL MECHANICAL SYSTEM, INCLUDING ALL NECESSARY MATERIAL, LABOR AND EQUIPMENT.
 - CONTRACTOR SHALL OBTAIN AND PAY FOR ALL REQUIRED PERMITS AND ARRANGE FOR ALL REQUIRED INSPECTIONS IN ACCORDANCE WITH STATE AND LOCAL GOVERNING CODES.
 - THE TERM "PROVIDE" SHALL MEAN TO FURNISH, INSTALL AND CONNECT COMPLETELY.
 - WHERE THE CONTRACTOR PROPOSES TO USE AN ITEM OF EQUIPMENT OTHER THAN THAT SPECIFIED OR DETAILED ON THE DRAWINGS WHICH REQUIRES ANY OTHER PART OF THE MECHANICAL, ELECTRICAL OR ARCHITECTURAL LAYOUT, ALL SUCH REVISIONS AND ALL NEW DRAWINGS AND DETAILING REQUIRED THEREFORE, SHALL BE PREPARED AT THE CONTRACTOR'S EXPENSE AND ARE SUBJECT TO THE REVIEW AND APPROVAL OF THE OWNER OR HIS AUTHORIZED REPRESENTATIVE. OWNER RESERVES THE RIGHT TO HAVE THE ARCHITECT OR ENGINEER OF HIS CHOICE PREPARE ANY REDESIGN WORK.
 - CONTRACTOR SHALL COORDINATE ELECTRICAL REQUIREMENTS OF MECHANICAL EQUIPMENT WITH DIVISION 16.
 - ALL WORK SHALL BE DONE WITH LICENSED WORKMEN IN ACCORDANCE WITH STATE AND LOCAL GOVERNING AUTHORITIES.
 - CONTRACTOR SHALL MAKE ADEQUATE PROVISIONS FOR PIPE SLOPE AND ANCHORAGE.
 - BEFORE CUTTING OR DRILLING INTO BUILDING ELEMENTS INSPECT AND LAYOUT WORK TO AVOID DAMAGING STRUCTURAL ELEMENTS AND BUILDING UTILITIES.
 - ALL WORK SHALL BE DONE IN ACCORDANCE WITH THE MOST CURRENT RECOGNIZED:
 - BASIC BUILDING CODE
 - CONNECTICUT SUPPLEMENT
 - BASIC MECHANICAL CODE
 - ASTM & ANSI STANDARDS
 - BASIC PLUMBING CODE
 - FIRE SAFETY CODE
 - CONTRACTOR SHALL BE RESPONSIBLE FOR REPAIR AND PAYMENT FOR ALL UTILITIES DAMAGED DURING CONSTRUCTION.
 - CONTRACTOR TO CONFIRM PIPE LOCATIONS, ELEVATIONS AND SIZES BEFORE ANY WORK IS STARTED. IF ANY DISCREPANCIES ARE FOUND, NOTIFY ENGINEER BEFORE PROCEEDING WITH WORK.
 - BEFORE WATER SERVICE SHUT-OFF VALVES ON WATER SUPPLY IMMEDIATELY ADJACENT TO PLUMBING FIXTURES.
 - PROVIDE SEISMIC BRACING OF ALL PLUMBING PIPES PER THE CONNECTICUT BUILDING CODE.
 - PROVIDE WATER HAMMER ARRESTERS FOR ALL FLUSH VALVES, SIZE AND LOCATE IN ACCORDANCE WITH MANUFACTURER'S RECOMMENDATIONS.
 - FOLLOW MANUFACTURER'S INSTRUCTIONS AND RECOMMENDATIONS FOR INSTALLATION OF PROVIDED EQUIPMENT.
 - ALL PIPES THAT PENETRATE WALL, FLOORS AND CEILINGS IN FINISHED AREAS SHALL RECEIVE CHROME PLATED METAL ESCUTCHEONS.
 - ALL SHOP DRAWINGS OF INDIVIDUAL COMPONENTS ARE TO BE SUBMITTED AS A COMPLETE PACKAGE.
 - ALL SHOP DRAWINGS OF RELATED COMPONENTS SHALL BE SUBMITTED AS A COMPLETE PACKAGE.
 - ALL WORK IN INTERIOR FINISHED SPACES SHALL BE CONCEALED BEHIND WALLS, ABOVE CEILINGS OR UNDER THE FLOOR. PROVIDE ALL NECESSARY CUTTING, PATCHING, REPAIRING AND/OR REPLACEMENT OF FINISHES AS REQUIRED TO PERFORM WORK.
 - WRITTEN REQUESTS FOR PLANNED SHUTDOWN OR INTERRUPTION OF BUILDING SERVICES, SYSTEMS OR EQUIPMENT SHALL BE MADE IN WRITING 72 HOURS PRIOR TO START OF THE REQUESTED SHUTDOWN PERIOD.
 - SUPPORT PIPING ABOVE SUSPENDED CEILING, FROM CONSTRUCTION ABOVE, AS CLOSE AS POSSIBLE TO BOTTOM OF SLABS, BEAMS, MAINTAINING MAXIMUM HEADROOM AT ALL TIMES.
 - CONTRACTOR SHALL PROVIDE CLEANOUTS FOR PROPOSED SANITARY PIPING (IN IMMEDIATE AREA OF NEW WORK) AS REQUIRED PER CURRENT APPLICABLE CODES AND STANDARDS. TYPICAL.
 - ISLE AND CORRIDOR WAYS THROUGH CONSTRUCTION AREAS WHICH ARE REQUIRED FOR EGRESS (NORMAL OR EMERGENCY) SHALL BE KEPT CLEAR OF MATERIAL, EQUIPMENT AND DEBRIS.
 - ALL WORK SHALL BE DONE BY LICENSED WORKMEN IN ACCORDANCE WITH STATE AND LOCAL GOVERNING AUTHORITIES.

Refer to Marked up Floor Plan AS BUILT Drawings & Notations on Field Conditions

Refer to Contractor's AS BUILT Documents

As Built Document

THE DRAWING AND ALL THE DATA, INFORMATION, CONDITIONS AND PLANS INDICATED THEREON OR HEREON ARE THE PROPERTY OF HERBERT S. NEWMAN AND PARTNERS P.C. AND NO PART THEREOF SHALL BE REPRODUCED OR TRANSMITTED IN ANY FORM OR BY ANY MEANS, ELECTRONIC OR MECHANICAL, WITHOUT THE WRITTEN CONSENT OF HERBERT S. NEWMAN AND PARTNERS P.C.

HERBERT S. NEWMAN AND PARTNERS P.C. ARCHITECTS
 300 YORK STREET NEW HAVEN, CONNECTICUT 06511 (203) 772-1900
 CONSULTANT: **SALAMONE & ASSOCIATES, P.C.**
 CONSULTING ENGINEERS
 5005 Whittey Avenue Hamden, Connecticut 06518
 Phone: (203) 281-0885 Fax: (203) 287-8728

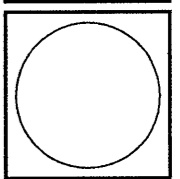

RENOVATIONS TO THE FERGUSON LIBRARY
 ONE PUBLIC LIBRARY PLAZA STAMFORD, CT 06904
CONSTRUCTION / V.E. SET

Drawing Title
PLUMBING DETAILS, SCHEDULES, SYMBOLS, NOTES AND ABBREVIATIONS
 Scale AS NOTED
 Project No. 0019.00
 Date June 2008
 REVISIONS
 NO. DATE DESC.

Sheet No.
P-7

THE DRAWING AND ALL THE DATA, SPECIFICATIONS, CONDITIONS AND NOTES HEREON ARE THE PROPERTY OF HERBERT S. NEWMAN AND PARTNERS P.C. ARCHITECTS AND SHALL REMAIN THE PROPERTY OF HERBERT S. NEWMAN AND PARTNERS P.C. ARCHITECTS AND NO PART THEREOF SHALL BE REPRODUCED OR TRANSMITTED IN ANY FORM OR BY ANY MEANS, ELECTRONIC OR MECHANICAL, INCLUDING PHOTOCOPYING, RECORDING, OR BY ANY INFORMATION STORAGE AND RETRIEVAL SYSTEM, WITHOUT THE WRITTEN CONSENT OF HERBERT S. NEWMAN AND PARTNERS P.C. ARCHITECTS.

HERBERT S. NEWMAN AND PARTNERS P.C. ARCHITECTS
 300 YORK STREET NEW HAVEN, CONNECTICUT 06511 (833) 772-1980
 CONSULTANT: **SALAMONE & ASSOCIATES, P.C.**
 CONSULTING ENGINEERS
 5035 Railway Avenue, Hamden, Connecticut 06518
 Phone: (833) 251-6868 Fax: (833) 287-3725

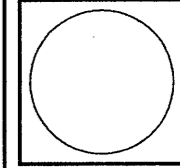

RENOVATIONS TO THE FERGUSON LIBRARY
 ONE PUBLIC LIBRARY PLAZA
 STAMFORD, CT 06904
CONSTRUCTION / V E SET

Drawing Title
BASEMENT FIRE PROTECTION PLAN
 Scale 1/8"=1'-0"
 Project No. 0019.00
 Date June 2008
 REVISIONS
 NO. DATE DESC.

Sheet No.
FP-1

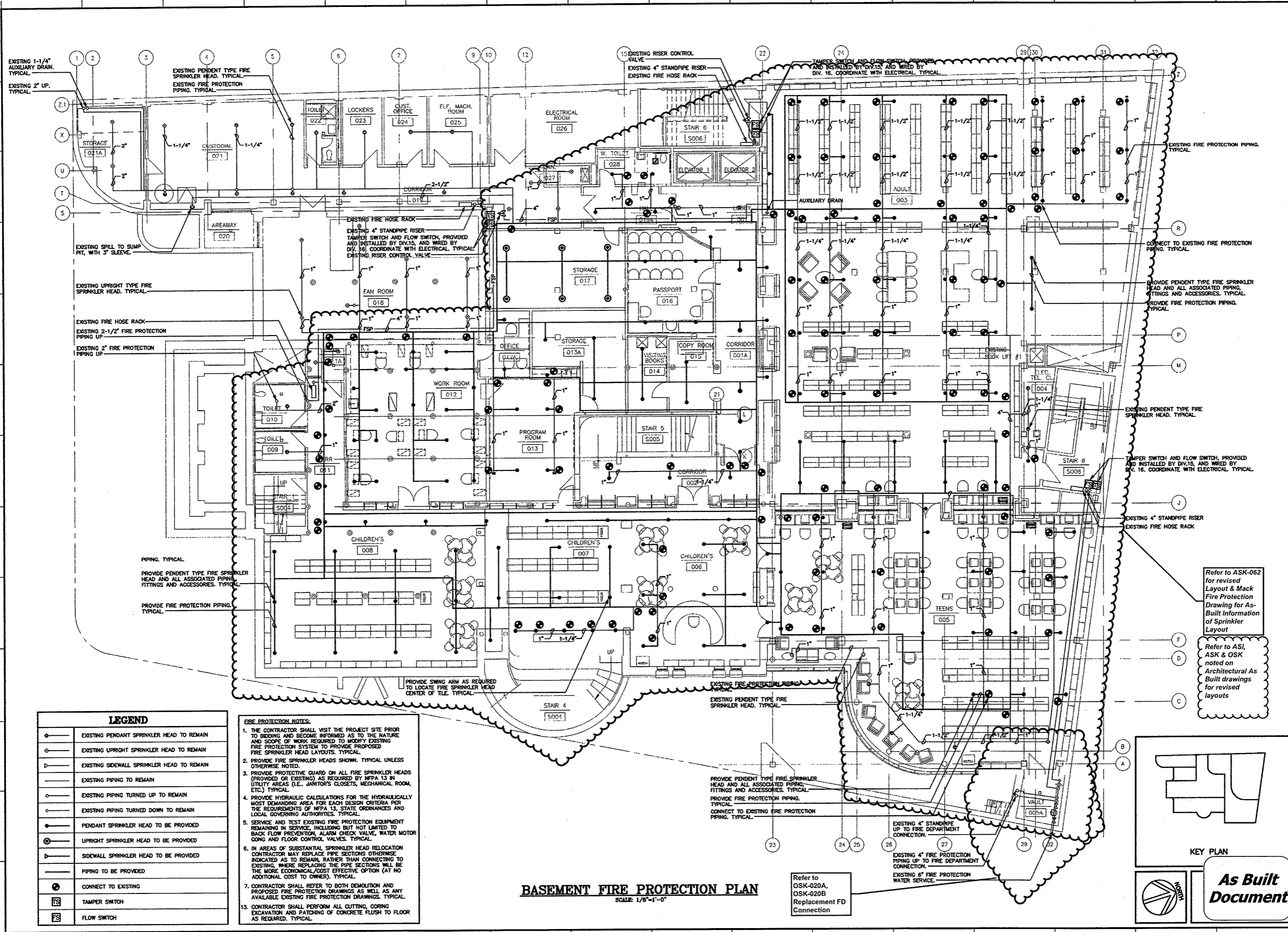

LEGEND

○	EXISTING PENDANT SPRINKLER HEAD TO REMAIN
○	EXISTING UPRIGHT SPRINKLER HEAD TO REMAIN
○	EXISTING SIDEWALL SPRINKLER HEAD TO REMAIN
—	EXISTING PIPING TO REMAIN
○	EXISTING PIPING TURNED UP TO REMAIN
○	EXISTING PIPING TURNED DOWN TO REMAIN
○	PENDANT SPRINKLER HEAD TO BE PROVIDED
○	UPRIGHT SPRINKLER HEAD TO BE PROVIDED
○	SIDEWALL SPRINKLER HEAD TO BE PROVIDED
—	PIPING TO BE PROVIDED
○	CONNECT TO EXISTING
FS	TAMPER SWITCH
FS	FLOW SWITCH

- FIRE PROTECTION NOTES:**
1. THE CONTRACTOR SHALL VISIT THE PROJECT SITE PRIOR TO BIDDING AND BECOME INFORMED AS TO THE NATURE AND SCOPE OF WORK REQUIRED TO MODIFY EXISTING FIRE PROTECTION SYSTEM TO PROVIDE PROPOSED FIRE SPRINKLER HEAD LAYOUTS. TYPICAL.
 2. PROVIDE FIRE SPRINKLER HEADS SHOWN. TYPICAL UNLESS OTHERWISE NOTED.
 3. PROVIDE PROTECTIVE GUARD ON ALL FIRE SPRINKLER HEADS (PROVIDED OR EXISTING) AS REQUIRED BY NFPA 13 IN UTILITY AREAS (I.E. JANITORS CLOSETS, MECHANICAL ROOM, ETC.) TYPICAL.
 4. PROVIDE HYDRAULIC CALCULATIONS FOR THE HYDRAULICALLY MOST DEMANDING AREA FOR EACH DESIGN CRITERIA PER THE REQUIREMENTS OF NFPA 13, STATE ORDINANCES AND LOCAL GOVERNING AUTHORITIES. TYPICAL.
 5. SERVICE AND TEST EXISTING FIRE PROTECTION EQUIPMENT REMAINING IN SERVICE, INCLUDING BUT NOT LIMITED TO BACK FLOW PREVENTION, ALARM CHECK VALVE, WATER MOTOR GONG AND FLOOR CONTROL VALVES. TYPICAL.
 6. IN AREAS OF SUBSTANTIAL SPRINKLER HEAD RELOCATION CONTRACTOR MAY REPLACE PIPE SECTIONS OTHERWISE INDICATED AS TO REMAIN, RATHER THAN CONNECTING TO EXISTING, WHERE REPLACING THE PIPE SECTIONS WILL BE THE MORE ECONOMICAL/COST EFFECTIVE OPTION (AT NO ADDITIONAL COST TO OWNER). TYPICAL.
 7. CONTRACTOR SHALL REFER TO BOTH DEMOLITION AND PROPOSED FIRE PROTECTION DRAWINGS AS WELL AS ANY AVAILABLE EXISTING FIRE PROTECTION DRAWINGS. TYPICAL.
 13. CONTRACTOR SHALL PERFORM ALL CUTTING, CORING EXCAVATION AND PATCHING OF CONCRETE FLUSH TO FLOOR AS REQUIRED. TYPICAL.

BASEMENT FIRE PROTECTION PLAN
 SCALE: 1/8"=1'-0"

Refer to OSK-020A, OSK-020B Replacement FD Connection

Refer to ASK-062 for revised Layout & Mack Fire Protection Drawing for As-Built Information of Sprinkler Layout

Refer to ASI, ASK & OSK noted on Architectural As Built drawings for revised layouts

KEY PLAN

As Built Document

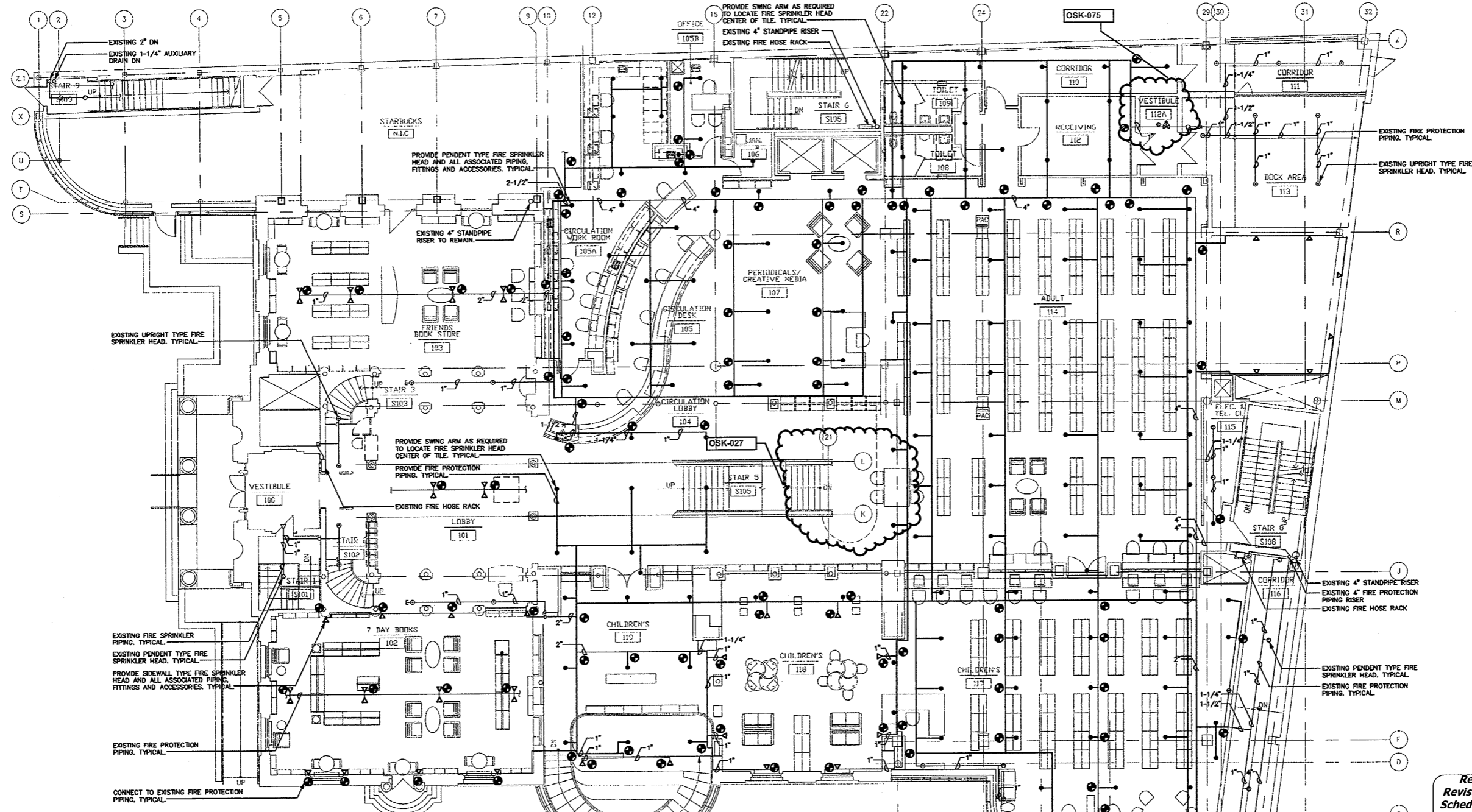

LEGEND	
	EXISTING PENDANT SPRINKLER HEAD TO REMAIN
	EXISTING UPRIGHT SPRINKLER HEAD TO REMAIN
	EXISTING SIDEWALL SPRINKLER HEAD TO REMAIN
	EXISTING PIPING TO REMAIN
	EXISTING PIPING TURNED UP TO REMAIN
	EXISTING PIPING TURNED DOWN TO REMAIN
	PENDANT SPRINKLER HEAD TO BE PROVIDED
	UPRIGHT SPRINKLER HEAD TO BE PROVIDED
	SIDEWALL SPRINKLER HEAD TO BE PROVIDED
	PIPING TO BE PROVIDED
	CONNECT TO EXISTING
	TAMPER SWITCH
	FLOW SWITCH

FIRE PROTECTION NOTES.

1. THE CONTRACTOR SHALL VISIT THE PROJECT SITE PRIOR TO BIDDING AND BECOME INFORMED AS TO THE NATURE AND SCOPE OF WORK REQUIRED TO MODIFY EXISTING FIRE PROTECTION SYSTEM TO PROVIDE PROPOSED FIRE SPRINKLER HEAD LAYOUTS. TYPICAL.
2. PROVIDE FIRE SPRINKLER HEADS SHOWN, TYPICAL UNLESS OTHERWISE NOTED.
3. PROVIDE PROTECTIVE GUARD ON ALL FIRE SPRINKLER HEADS (PROVIDED OR EXISTING) AS REQUIRED BY NFPA 13 IN UTILITY AREAS (I.E. JANITOR'S CLOSETS, MECHANICAL ROOM, ETC.) TYPICAL.
4. PROVIDE HYDRAULIC CALCULATIONS FOR THE HYDRAULICALLY MOST DEMANDING AREA FOR EACH DESIGN CRITERIA PER THE REQUIREMENTS OF NFPA 13, STATE ORDINANCES AND LOCAL GOVERNING AUTHORITIES. TYPICAL.
5. SERVICE AND TEST EXISTING FIRE PROTECTION EQUIPMENT REMAINING IN SERVICE, INCLUDING BUT NOT LIMITED TO BACK FLOW PREVENTION, ALARM CHECK VALVE, WATER MOTOR GONG AND FLOOR CONTROL VALVES. TYPICAL.
6. IN AREAS OF SUBSTANTIAL SPRINKLER HEAD RELOCATION CONTRACTOR MAY REPLACE PIPE SECTIONS OTHERWISE INDICATED AS TO REMAIN, RATHER THAN CONNECTING TO EXISTING, WHERE REPLACING THE PIPE SECTIONS WILL BE THE MORE ECONOMICAL/COST EFFECTIVE OPTION (AT NO ADDITIONAL COST TO OWNER). TYPICAL.
7. CONTRACTOR SHALL REFER TO BOTH DEMOLITION AND PROPOSED FIRE PROTECTION DRAWINGS AS WELL AS ANY AVAILABLE EXISTING FIRE PROTECTION DRAWINGS. TYPICAL.
13. CONTRACTOR SHALL PERFORM ALL CUTTING, CORING EXCAVATION AND PATCHING OF CONCRETE FLUSH TO FLOOR AS REQUIRED. TYPICAL.

GROUND FLOOR FIRE PROTECTION PLAN
SCALE: 1/8"=1'-0"

Refer to
Revised Finish
Schedule dated
03-23-09
Date Stamped
03-26-09

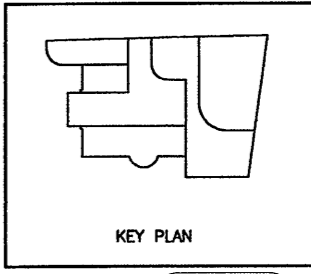

As Built Document

THE DRAWING AND ALL THE BOOK INFORMATION, INCLUDING ANY RIGHTS RESERVED THEREON OR BY AND FOR THE PROPERTY OF HERBERT S. NEWMAN AND PARTNERS P.C. AND NO PART THEREOF SHALL BE UTILIZED BY ANY PERSON, FIRM OR CORPORATION WITHOUT THE WRITTEN CONSENT OF HERBERT S. NEWMAN AND PARTNERS P.C.

HERBERT S. NEWMAN AND PARTNERS P.C. ARCHITECTS
300 YORK STREET NEW HAVEN, CONNECTICUT 06511 (203) 772-1900
CONSULTANT: SALAMONE & ASSOCIATES, P.C.
CONSULTING ENGINEERS
3005 Railway Avenue - Hamden, Connecticut 06518
Phone: (203) 881-6800 Fax: (203) 881-6728

RENOVATIONS TO THE FERGUSON LIBRARY
ONE PUBLIC LIBRARY PLAZA
STAMFORD, CT 06904
CONSTRUCTION / VE SET

Drawing Title
GROUND FLOOR FIRE PROTECTION PLAN

Scale 1/8"=1'-0"
Project No. June 2008
Date
REVISIONS
NO. DATE DESC.

Sheet No.
FP-2

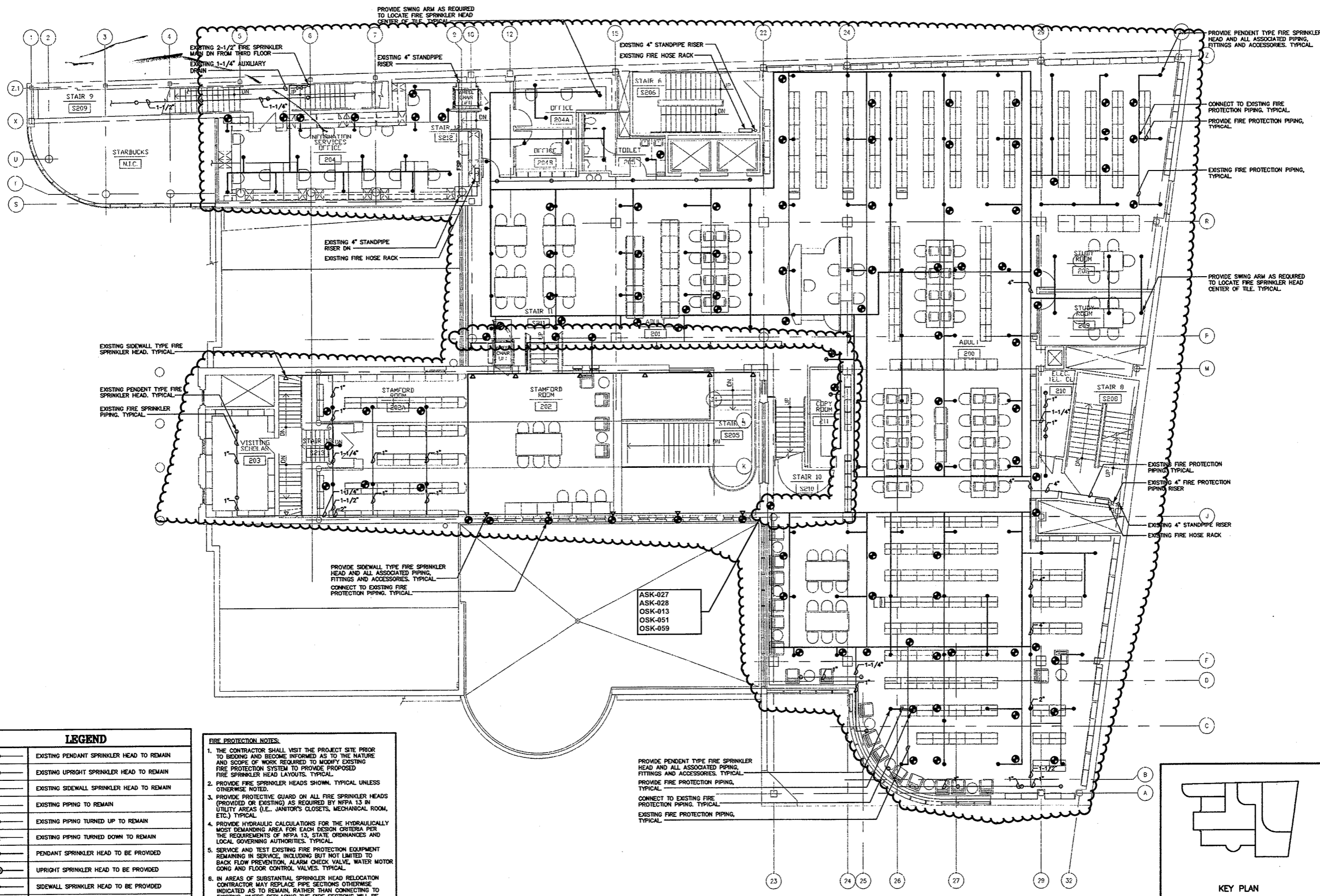

LEGEND	
	EXISTING PENDANT SPRINKLER HEAD TO REMAIN
	EXISTING UPRIGHT SPRINKLER HEAD TO REMAIN
	EXISTING SIDEWALL SPRINKLER HEAD TO REMAIN
	EXISTING PIPING TO REMAIN
	EXISTING PIPING TURNED UP TO REMAIN
	EXISTING PIPING TURNED DOWN TO REMAIN
	PENDANT SPRINKLER HEAD TO BE PROVIDED
	UPRIGHT SPRINKLER HEAD TO BE PROVIDED
	SIDEWALL SPRINKLER HEAD TO BE PROVIDED
	PIPING TO BE PROVIDED
	CONNECT TO EXISTING
	TAMPER SWITCH
	FLOW SWITCH

- FIRE PROTECTION NOTES:**
- THE CONTRACTOR SHALL VISIT THE PROJECT SITE PRIOR TO BIDDING AND BECOME INFORMED AS TO THE NATURE AND SCOPE OF WORK REQUIRED TO MODIFY EXISTING FIRE PROTECTION SYSTEM TO PROVIDE PROPOSED FIRE SPRINKLER HEAD LAYOUTS. TYPICAL.
 - PROVIDE FIRE SPRINKLER HEADS SHOWN, TYPICAL UNLESS OTHERWISE NOTED.
 - PROVIDE PROTECTIVE GUARD ON ALL FIRE SPRINKLER HEADS (PROVIDED OR EXISTING) AS REQUIRED BY NFPA 13 IN UTILITY AREAS (I.E., JANITOR'S CLOSETS, MECHANICAL ROOM, ETC.) TYPICAL.
 - PROVIDE HYDRAULIC CALCULATIONS FOR THE HYDRAULICALLY MOST DEMANDING AREA FOR EACH DESIGN CRITERIA PER THE REQUIREMENTS OF NFPA 13, STATE ORDINANCES AND LOCAL GOVERNING AUTHORITIES. TYPICAL.
 - SERVICE AND TEST EXISTING FIRE PROTECTION EQUIPMENT REMAINING IN SERVICE, INCLUDING BUT NOT LIMITED TO BACK FLOW PREVENTION, ALARM CHECK VALVE, WATER MOTOR GONG AND FLOOR CONTROL VALVES. TYPICAL.
 - IN AREAS OF SUBSTANTIAL SPRINKLER HEAD RELOCATION CONTRACTOR MAY REPLACE PIPE SECTIONS OTHERWISE INDICATED AS TO REMAIN, RATHER THAN CONNECTING TO EXISTING, WHERE REPLACING THE PIPE SECTIONS WILL BE THE MORE ECONOMICAL, MOST EFFECTIVE OPTION (AT NO ADDITIONAL COST TO OWNER). TYPICAL.
 - CONTRACTOR SHALL REFER TO BOTH DEMOLITION AND PROPOSED FIRE PROTECTION DRAWINGS AS WELL AS ANY AVAILABLE EXISTING FIRE PROTECTION DRAWINGS. TYPICAL.
 - CONTRACTOR SHALL PERFORM ALL CUTTING, CORING, EXCAVATION AND PATCHING OF CONCRETE FLUSH TO FLOOR AS REQUIRED. TYPICAL.

SECOND FLOOR FIRE PROTECTION PLAN
SCALE: 1/8"=1'-0"

Existing Ceiling and therefore Sprinkler system Mains and Branches remained as "AS IS" except where Partitions Layout changed and Smoke Curtain added

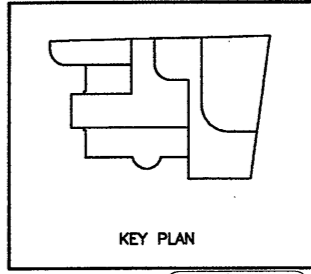

As Built Document

THE DRAWINGS AND ALL THE WORK, SHALL BE THE PROPERTY OF HERBERT S. NEWMAN AND PARTNERS P.C. AND SHALL REMAIN THE PROPERTY OF HERBERT S. NEWMAN AND PARTNERS P.C. UNLESS OTHERWISE SPECIFIED. NO PART OF THESE DRAWINGS SHALL BE REPRODUCED OR TRANSMITTED IN ANY FORM OR BY ANY MEANS, ELECTRONIC OR MECHANICAL, INCLUDING PHOTOCOPYING, RECORDING, OR BY ANY INFORMATION STORAGE AND RETRIEVAL SYSTEM, WITHOUT THE WRITTEN PERMISSION OF HERBERT S. NEWMAN AND PARTNERS P.C.

HERBERT S. NEWMAN AND PARTNERS P.C. ARCHITECTS
300 YORK STREET NEW HAVEN, CONNECTICUT 06511 (803) 772-1880

CONSULTANT: SALAMONE & ASSOCIATES, P.C.
CONSULTING ENGINEERS
3035 Whalley Avenue Hamden, Connecticut 06818
Phone: (803) 981-8888 Fax: (803) 987-8788

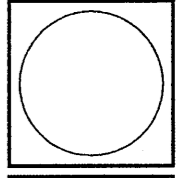

RENOVATIONS TO THE FERGUSON LIBRARY
ONE PUBLIC LIBRARY PLAZA
STAMFORD, CT 06904

CONSTRUCTION / VE SET

Drawing Title
SECOND FLOOR FIRE PROTECTION PLAN

Scale 1/8"=1'-0"
Project No. 0019.00
Date June 2008

REVISIONS
NO. DATE DESC.

Sheet No.
FP-3

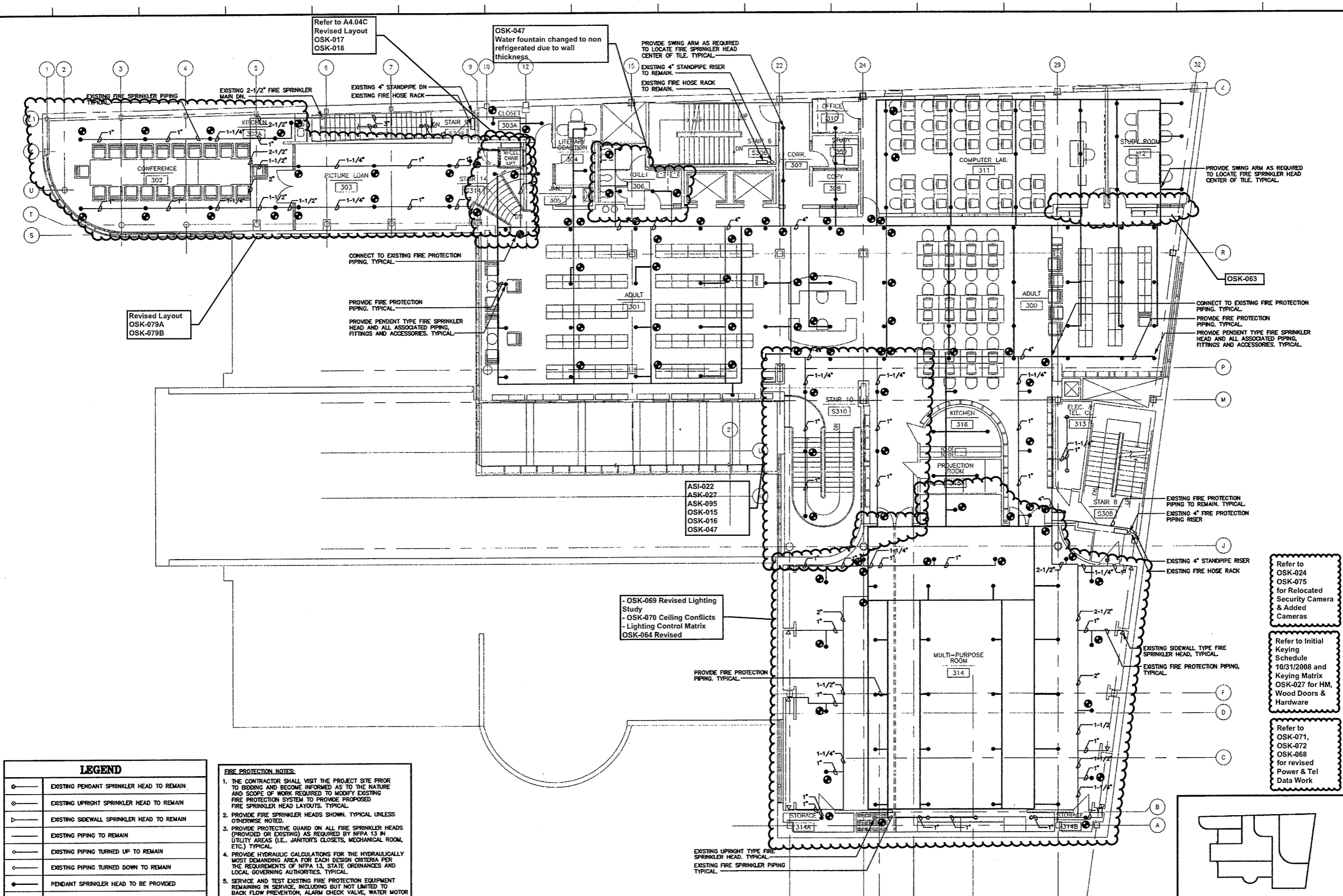

LEGEND	
	EXISTING PENDANT SPRINKLER HEAD TO REMAIN
	EXISTING UPRIGHT SPRINKLER HEAD TO REMAIN
	EXISTING SIDEWALL SPRINKLER HEAD TO REMAIN
	EXISTING PIPING TO REMAIN
	EXISTING PIPING TURNED UP TO REMAIN
	EXISTING PIPING TURNED DOWN TO REMAIN
	PENDANT SPRINKLER HEAD TO BE PROVIDED
	UPRIGHT SPRINKLER HEAD TO BE PROVIDED
	SIDEWALL SPRINKLER HEAD TO BE PROVIDED
	PIPING TO BE PROVIDED
	CONNECT TO EXISTING
	TAMPER SWITCH
	FLOW SWITCH

- FIRE PROTECTION NOTES:**
1. THE CONTRACTOR SHALL VISIT THE PROJECT SITE PRIOR TO BIDDING AND BECOME INFORMED AS TO THE NATURE AND SCOPE OF WORK REQUIRED TO MODIFY EXISTING FIRE PROTECTION SYSTEM TO PROVIDE PROPOSED FIRE SPRINKLER HEAD LAYOUTS. TYPICAL.
 2. PROVIDE FIRE SPRINKLER HEADS SHOWN. TYPICAL UNLESS OTHERWISE NOTED.
 3. PROVIDE PROTECTIVE GUARD ON ALL FIRE SPRINKLER HEADS (PROVIDED OR EXISTING) AS REQUIRED BY NFPA 13 IN UTILITY AREAS (I.E. JANITOR'S CLOSETS, MECHANICAL ROOM, ETC.) TYPICAL.
 4. PROVIDE HYDRAULIC CALCULATIONS FOR THE HYDRAULICALLY MOST DEMANDING AREA FOR EACH DESIGN CRITERIA PER THE REQUIREMENTS OF NFPA 13, STATE ORDINANCES AND LOCAL GOVERNING AUTHORITIES. TYPICAL.
 5. SERVICE AND TEST EXISTING FIRE PROTECTION EQUIPMENT REMAINING IN SERVICE, INCLUDING BUT NOT LIMITED TO BACK FLOW PREVENTION, ALARM CHECK VALVE, WATER MOTOR GONG AND FLOOR CONTROL VALVES. TYPICAL.
 6. IN AREAS OF SUBSTANTIAL SPRINKLER HEAD RELOCATION CONTRACTOR MAY REPLACE PIPE SECTIONS OTHERWISE INDICATED AS TO REMAIN, RATHER THAN CONNECTING TO EXISTING, WHERE REPLACING THE PIPE SECTIONS WILL BE THE MORE ECONOMICAL/COST EFFECTIVE OPTION (AT NO ADDITIONAL COST TO OWNER). TYPICAL.
 7. CONTRACTOR SHALL REFER TO BOTH DEMOLITION AND PROPOSED FIRE PROTECTION DRAWINGS AS WELL AS ANY AVAILABLE EXISTING FIRE PROTECTION DRAWINGS. TYPICAL.
 13. CONTRACTOR SHALL PERFORM ALL CUTTING, CORING EXCAVATION AND PATCHING OF CONCRETE FLUSH TO FLOOR AS REQUIRED. TYPICAL.

THIRD FLOOR FIRE PROTECTION PLAN
SCALE: 1/8"=1'-0"

Refer to
**Revised Finish
Schedule dated
03-23-09
Date Stamped
03-26-09**

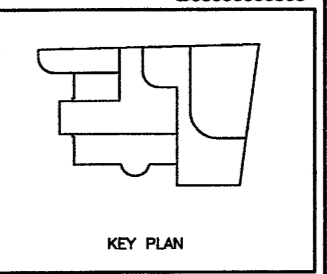

**As Built
Document**

THE DRAWING AND ALL THE DATA REPRESENTED THEREIN ARE OWNED BY HERBERT S. NEWMAN AND PARTNERS P.C. AND WILL BE USED ONLY FOR THE PROJECT AND SITE SPECIFICALLY IDENTIFIED HEREIN. NO PART OF THIS DRAWING IS TO BE REPRODUCED OR TRANSMITTED IN ANY FORM OR BY ANY MEANS, ELECTRONIC OR MECHANICAL, INCLUDING PHOTOCOPYING, RECORDING, OR BY ANY INFORMATION STORAGE AND RETRIEVAL SYSTEM, WITHOUT THE WRITTEN PERMISSION OF HERBERT S. NEWMAN AND PARTNERS P.C.

HERBERT S. NEWMAN AND PARTNERS P.C. ARCHITECTS
800 YORK STREET NEW HAVEN, CONNECTICUT 06511 (203) 772-1890

CONSULTANT: SALAMONE & ASSOCIATES, P.C.
CONSULTING ENGINEERS
9028 Whiteaway Avenue Hamden, Connecticut 06518
Phone: (203) 281-8886 Fax: (203) 287-8728

RENOVATIONS TO THE FERGUSON LIBRARY
ONE PUBLIC LIBRARY PLAZA STAMFORD, CT 06904
CONSTRUCTION / VE SET

Drawing Title
THIRD FLOOR FIRE PROTECTION PLAN

Scale 1/8"=1'-0"
Project No. 0019.00
Date June 2008

NO.	DATE	DESC.

Sheet No. **FP-4**

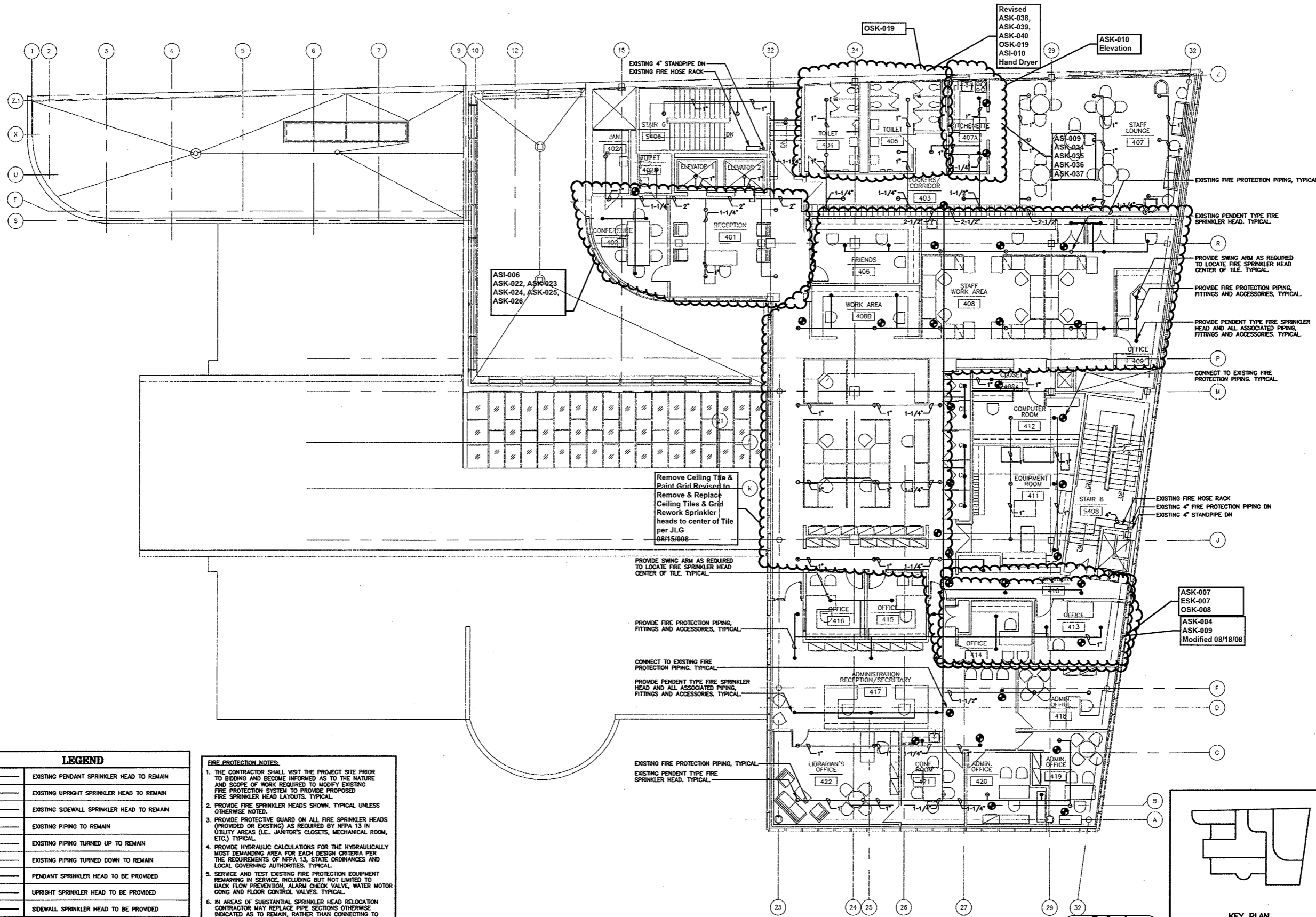

LEGEND	
	EXISTING PENDANT SPRINKLER HEAD TO REMAIN
	EXISTING UPRIGHT SPRINKLER HEAD TO REMAIN
	EXISTING SIDEWALL SPRINKLER HEAD TO REMAIN
	EXISTING PIPING TO REMAIN
	EXISTING PIPING TURNED UP TO REMAIN
	EXISTING PIPING TURNED DOWN TO REMAIN
	PENDANT SPRINKLER HEAD TO BE PROVIDED
	UPRIGHT SPRINKLER HEAD TO BE PROVIDED
	SIDEWALL SPRINKLER HEAD TO BE PROVIDED
	PIPING TO BE PROVIDED
	CONNECT TO EXISTING
	TAMPER SWITCH
	FLOW SWITCH

- FIRE PROTECTION NOTES:**
1. THE CONTRACTOR SHALL VISIT THE PROJECT SITE PRIOR TO BIDDING AND BECOME INFORMED AS TO THE NATURE AND SCOPE OF WORK REQUIRED TO MODIFY EXISTING FIRE PROTECTION SYSTEM TO PROVIDE PROPOSED FIRE SPRINKLER HEAD LAYOUTS, TYPICAL.
 2. PROVIDE FIRE SPRINKLER HEADS SHOWN, TYPICAL UNLESS OTHERWISE NOTED.
 3. PROVIDE PROTECTIVE GUARD ON ALL FIRE SPRINKLER HEADS (PROVIDED OR EXISTING) AS REQUIRED BY NFPA 13 IN UTILITY AREAS (I.E., JANITORS CLOSETS, MECHANICAL ROOM, ETC.) TYPICAL.
 4. PROVIDE HYDRAULIC CALCULATIONS FOR THE HYDRAULICALLY MOST DEMANDING AREA FOR EACH DESIGN CRITERIA PER THE REQUIREMENTS OF NFPA 13, STATE ORDINANCES AND LOCAL GOVERNING AUTHORITIES, TYPICAL.
 5. SERVICE AND TEST EXISTING FIRE PROTECTION EQUIPMENT REMAINING IN SERVICE, INCLUDING BUT NOT LIMITED TO BACK FLOW PREVENTION, ALARM CHECK VALVE, WATER MOTOR GONG AND FLOOR CONTROL VALVES, TYPICAL.
 6. IN AREAS OF SUBSTANTIAL SPRINKLER HEAD RELOCATION CONTRACTOR MAY REPLACE PIPE SECTIONS OTHERWISE INDICATED AS TO REMAIN, RATHER THAN CONNECTING TO EXISTING, WHERE REPLACING THE PIPE SECTIONS WILL BE THE MORE ECONOMICAL/COST EFFECTIVE OPTION (AT NO ADDITIONAL COST TO OWNER), TYPICAL.
 7. CONTRACTOR SHALL REFER TO BOTH DEMOLITION AND PROPOSED FIRE PROTECTION DRAWINGS AS WELL AS ANY AVAILABLE EXISTING FIRE PROTECTION DRAWINGS, TYPICAL.
 13. CONTRACTOR SHALL PERFORM ALL CUTTING, CORING EXCAVATION AND PATCHING OF CONCRETE FLUSH TO FLOOR AS REQUIRED, TYPICAL.

FOURTH FLOOR FIRE PROTECTION PLAN
SCALE: 1/8"=1'-0"

Refer to
Revised Finish
Schedule dated
03-23-09
Date Stamped
03-26-09

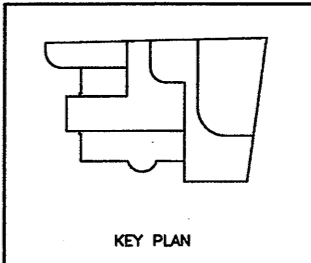

As Built Document

THE DRAWING AND ALL THE DATA, PLANS, SPECIFICATIONS, CONDITIONS AND NOTES HEREON ARE THE PROPERTY OF HERBERT S. NEWMAN AND PARTNERS P.C. ARCHITECTS AND SHALL REMAIN THE PROPERTY OF HERBERT S. NEWMAN AND PARTNERS P.C. ARCHITECTS. NO PART OF THIS DRAWING IS TO BE REPRODUCED OR TRANSMITTED IN ANY FORM OR BY ANY MEANS, ELECTRONIC OR MECHANICAL, INCLUDING PHOTOCOPYING, RECORDING, OR BY ANY INFORMATION STORAGE AND RETRIEVAL SYSTEM, WITHOUT THE WRITTEN PERMISSION OF HERBERT S. NEWMAN AND PARTNERS P.C. ARCHITECTS.

HERBERT S. NEWMAN AND PARTNERS P.C. ARCHITECTS
300 YORK STREET NEW HAVEN, CONNECTICUT 06511 (203) 772-1890
CONSULTANT: **SALAMONE & ASSOCIATES, P.C.**
CONSULTING ENGINEERS
3035 Whitney Avenue Hamden, Connecticut 06418
Phone: (203) 321-6888 Fax: (203) 321-8728

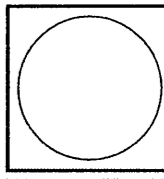

RENOVATIONS TO THE FERGUSON LIBRARY
ONE PUBLIC LIBRARY PLAZA
STAMFORD, CT 06904
CONSTRUCTION / V.E. SET

Drawing Title
FOURTH FLOOR FIRE PROTECTION PLAN

Scale 1/8"=1'-0"
Project No. 0019.00
Date June 2008

REVISIONS
NO. DATE DESC.

Sheet No.
FP-5

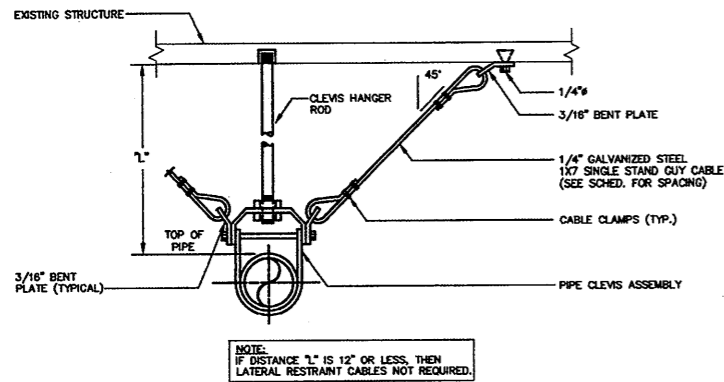

TYPICAL SEISMIC RESTRAINT ASSEMBLY FOR SUSPENDED PIPING
SCALE: N.T.S.

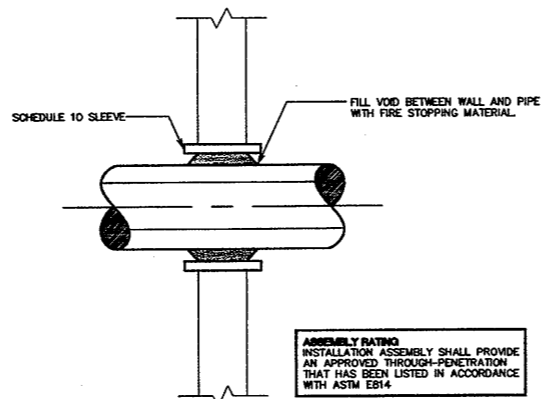

TYPICAL WALL PIPE PENETRATION FIRE STOPPING DETAIL
SCALE: N.T.S.

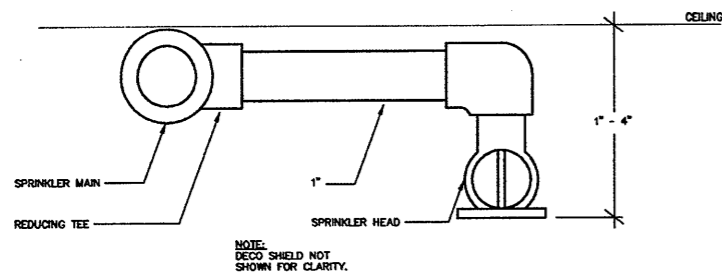

PENDANT HEAD AND ARM-OVER INSTALLATION
SCALE: N.T.S.

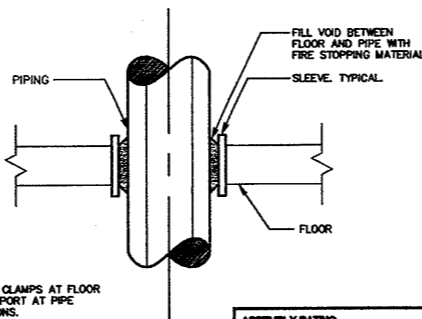

- NOTES:
1. PROVIDE PIPE CLAMPS AT FLOOR FOR PIPE SUPPORT AT PIPE RISER LOCATIONS.
 2. PIPE INSULATION TO CARRY THROUGH FLOOR.

TYPICAL FLOOR PIPE PENETRATION FIRE STOPPING DETAIL
SCALE: N.T.S.

FIRE PROTECTION GENERAL NOTES

1. NOTES BELOW ARE NOT INTENDED TO REPLACE SPECIFICATIONS, SEE SPECIFICATIONS FOR REQUIREMENTS IN ADDITION TO GENERAL NOTES.
2. EACH BIDDER SHALL VISIT THE SITE AND BECOME INFORMED AS TO THE CONDITION OF THE PREMISES AND THE EXTENT AND CHARACTER OF WORK REQUIRED.
3. ALL PIPE SIZES, SPACING, SPRINKLER HEAD TEST CONNECTIONS, DRAINS, ETC. SHALL BE IN ACCORDANCE WITH THE REQUIREMENTS OF NFPA 13 AND IFC, HYDRAULICALLY DESIGNED, AND ALL AUTHORITIES HAVING JURISDICTION.
4. REFER TO AND CAREFULLY CHECK ARCHITECTURAL, ELECTRICAL AND MECHANICAL DRAWINGS AND DETAILS, NOTING LOCATIONS WHERE WALLS, PARTITIONS, CEILINGS AND OTHER SURFACES ARE FURRED; LOCATION OF PIPE SLEEVES, LOCATIONS OF PIPE SHAFTS AND CONFLICTS WITH WORK OF OTHER TRADES; AND ARRANGE WORK ACCORDINGLY, FURNISH ALL OFFSETS, FITTINGS, VALVES, DRAINS, ETC., REQUIRED TO MEET SUCH CONDITIONS.
5. DUE TO SCALE OF DRAWINGS, ALL REQUIRED OFFSETS, FITTINGS, VALVES, DRAINS, ETC., MAY NOT BE INDICATED.
6. COORDINATE SPRINKLER HEAD LOCATIONS AND PIPING WITH LIGHTING FIXTURES AND DIFFUSERS. SEE ARCHITECTURAL DRAWINGS FOR EXACT LOCATIONS AND DETAILS OF PARTITIONS, SUSPENDED CEILINGS AND SOFFITS.
7. ALL SHUT-OFF VALVES TO HAVE TAMPER SWITCHES UNLESS OTHERWISE NOTED.
8. COMPLETE SPRINKLER SYSTEM TO BE PITCHED DOWN TO DRAIN TO LOW POINTS.
9. CONTRACTOR TO HYDRAULICALLY DESIGN SPRINKLER PIPING SIZES USING HEAD PLACEMENT AND PIPES AS SHOWN. DESIGN SHALL BE IN ACCORDANCE WITH CONNECTICUT FIRE SAFETY CODE. PIPE SIZES SHOWN ON THESE DRAWINGS SHALL NOT BE DOWN SIZED WITH HYDRAULIC CALCULATIONS.
10. DRAWINGS ARE DIAGRAMMATIC, CONTRACTOR TO COORDINATE ACTUAL PIPE PLACEMENTS WITH ARCHITECTURAL, STRUCTURAL, LIGHTING, PLUMBING AND HVAC LOCATIONS.
11. SEE SPECIFICATIONS, DIVISION 15, MECHANICAL.
12. THE TERM "PROVIDE" SHALL MEAN "TO FURNISH, INSTALL AND CONNECT COMPLETELY."
13. PLANS AND DETAILS DO NOT SHOW ALL INTERFERENCE'S AND CONDITIONS, VISIBLE AND/OR HIDDEN, THAT MAY EXIST; THIS REQUIRING THE CONTRACTOR TO INSPECT AND SURVEY THE SPACE BEFORE PERFORMING THE WORK.
14. IF A MANUFACTURER OF EQUIPMENT REQUIRES LARGER CAPACITY CIRCUITRY AND/OR EQUIPMENT; THE CONTRACTOR SHALL PROVIDE SUCH CAPACITY AND/OR EQUIPMENT UNDER HIS CONTRACT AT NO COST TO THE OWNER.
15. TURN OVER TO THE OWNER ALL MANUFACTURER'S WARRANTIES FOR EQUIPMENT AND MATERIAL PROVIDED.
16. WHERE THE CONTRACTOR PROPOSES TO USE AN ITEM OF EQUIPMENT OTHER THAN THAT SPECIFIED OR DETAILED ON THE DRAWINGS WHICH REQUIRES ANY REDESIGN OF THE STRUCTURE, PARTITIONS, FOUNDATIONS, PIPING, WIRING OR ANY OTHER PART OF THE MECHANICAL, ELECTRICAL OR ARCHITECTURAL LAYOUT, ALL SUCH REDESIGN, AND ALL NEW DRAWINGS AND DETAILING REQUIRED THEREFORE, SHALL BE PREPARED AT THE CONTRACTOR'S EXPENSE AND ARE SUBJECT TO THE REVIEW AND APPROVAL OF THE OWNER OR HIS AUTHORIZED REPRESENTATIVE. OWNER RESERVES THE RIGHT TO HAVE THE ARCHITECT OR ENGINEER OF HIS CHOICE PREPARE ANY REDESIGN WORK.
17. CONTRACTOR SHALL COORDINATE ELECTRICAL REQUIREMENTS OF MECHANICAL EQUIPMENT WITH DIVISION 16.
18. ALL VOIDS BETWEEN PIPE SLEEVES AND PIPES SHALL BE FILLED WITH AN APPROVED ELASTOMERIC CAULKING MATERIAL WITH FIRE RATING EQUAL TO THAT OF THE WALL.
19. CONTRACTOR SHALL MAKE ADEQUATE PROVISIONS FOR PIPE SLOPE AND ANCHORAGE.
20. BEFORE SELECTING MATERIAL AND EQUIPMENT, AND PROCEEDING WITH WORK, INSPECT AREAS WHERE MATERIAL AND EQUIPMENT ARE TO BE INSTALLED TO ENSURE SUITABILITY, AND CHECK NEEDED SPACE FOR PLACEMENT AND CLEARANCES.
21. BEFORE CUTTING OR DRILLING INTO BUILDING ELEMENTS INSPECT AND LAYOUT WORK TO AVOID DAMAGING STRUCTURAL ELEMENTS AND BUILDING UTILITIES.
22. ALL WORK SHALL BE DONE IN ACCORDANCE WITH THE MOST CURRENT RECOGNIZED:
 - A. UL AND STANDARDS
 - B. AUTHORITIES HAVING JURISDICTION
 - C. OWNER'S INSURANCE COMPANY
 - D. NFPA 13, NFPA 14
23. CONTRACTOR RESPONSIBLE FOR REPAIR AND PAYMENT FOR ALL UTILITIES DAMAGED DURING CONSTRUCTION.
24. PROVIDE LATERAL AND LONGITUDINAL SEISMIC BRACING OF ALL FIRE PROTECTION PIPING IN ACCORDANCE WITH NFPA 13 AND CONNECTICUT BUILDING CODE.
25. FOLLOW MANUFACTURER'S RECOMMENDATIONS FOR INSTALLATION OF PROVIDED EQUIPMENT.
26. ALL WORK IN INTERIOR FINISHED SPACES IS TO BE CONCEALED BEHIND WALLS, ABOVE CEILINGS OR UNDER THE FLOOR.
27. PROVIDE HYDRAULIC PIPE SIZING CALCULATIONS FOR MOST REMOTE AREA OF EACH "FIRE PROTECTION DESIGN CALCULATION DATA" SHOWN ON DRAWINGS.
28. ALL EQUIPMENT REQUIRED TO BE LISTED OR APPROVED BY A TESTING LABORATORY SHALL BEAR A LABEL OF SUCH LABORATORY.
29. ALL PIPES THAT PENETRATE WALLS, FLOORS AND CEILINGS IN FINISHED AREAS SHALL RECEIVE CHROME PLATED METAL ESCUTCHEONS.
30. PROVIDE Baffles FOR FIRE SPRINKLER HEADS IN ELECTRICAL CLOSETS, DATA ROOMS AND AS REQUIRED PER NFPA TYPICAL.

HYDRAULIC CALCULATION NOTES

THE CONTRACTOR SHALL HYDRAULICALLY CALCULATE PIPE SIZES AND PROVIDE A SPRINKLER SYSTEM FULLY COMPLIANT WITH LOCAL AUTHORITY HAVING JURISDICTION AND PER REQUIREMENTS OF NFPA 13. THE CONTRACTOR SHALL PROVIDE HYDRAULICALLY DESIGNED SHOP DRAWINGS WITH CALCULATIONS PER THE REQUIREMENTS OF NFPA 13, ORDINARY HAZARD GROUP 2. PROVIDE SIGNED AND SEALED CALCULATIONS FOR MOST HYDRAULICALLY DEMANDING AREA, TYPICAL.

ABBREVIATIONS

FP	FIRE PROTECTION
GPM	GALLONS PER MINUTE
PSF	POUNDS PER SQUARE INCH
SPK	SPRINKLER

Refer to Contractor's AS BUILT Documents

Refer to Marked up Floor Plan AS BUILT Drawings & Notations on Field Conditions

As Built Document

THE DRAWING AND ALL THE DATA, PLANS, SPECIFICATIONS, NOTES AND CONDITIONS HEREON ARE THE PROPERTY OF HERBERT S. NEWMAN AND PARTNERS P.C. ARCHITECTS AND PARTNERS. NO PART OF THIS DRAWING IS TO BE REPRODUCED OR TRANSMITTED IN ANY FORM OR BY ANY MEANS, ELECTRONIC OR MECHANICAL, INCLUDING PHOTOCOPYING, RECORDING, OR BY ANY INFORMATION STORAGE AND RETRIEVAL SYSTEM, WITHOUT THE WRITTEN PERMISSION OF HERBERT S. NEWMAN AND PARTNERS P.C. ARCHITECTS.

HERBERT S. NEWMAN AND PARTNERS P.C. ARCHITECTS
300 YORK STREET NEW HAVEN, CONNECTICUT 06511 (203) 772-1890
CONSULTANT: **SALAMONE & ASSOCIATES, P.C.**
CONSULTING ENGINEERS
5905 Watbury Avenue Branford, Connecticut 06418
Phone: (203) 261-4008 Fax: (203) 267-8728

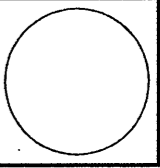

RENOVATIONS TO THE FERGUSON LIBRARY
ONE PUBLIC LIBRARY PLAZA
STAMFORD, CT 06904
CONSTRUCTION / VE SET

Drawing Title
FIRE PROTECTION SCHEDULES, DETAILS, NOTES AND ABBREVIATIONS

Scale AS NOTED
Project No. 0019.00
Date June 2008

REVISIONS
NO. DATE DESC.

Sheet No.

FP-6

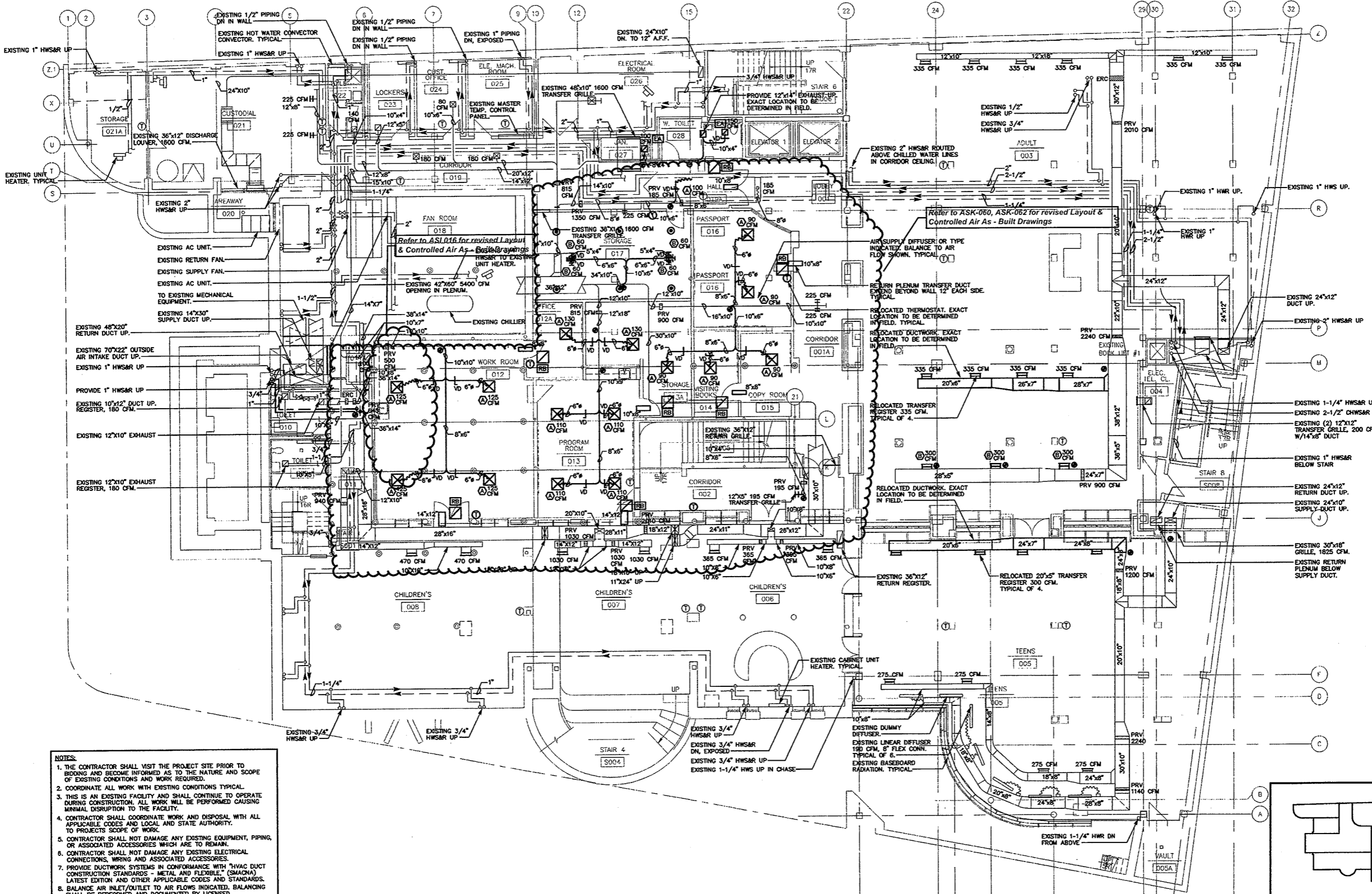

- NOTES:**
1. THE CONTRACTOR SHALL VISIT THE PROJECT SITE PRIOR TO BIDDING AND BECOME INFORMED AS TO THE NATURE AND SCOPE OF EXISTING CONDITIONS AND WORK REQUIRED.
 2. COORDINATE ALL WORK WITH EXISTING CONDITIONS TYPICAL.
 3. THIS IS AN EXISTING FACILITY AND SHALL CONTINUE TO OPERATE DURING CONSTRUCTION. ALL WORK WILL BE PERFORMED CAUSING MINIMAL DISRUPTION TO THE FACILITY.
 4. CONTRACTOR SHALL COORDINATE WORK AND DISPOSAL WITH ALL APPLICABLE CODES AND LOCAL AND STATE AUTHORITY. TO PROJECTS SCOPE OF WORK.
 5. CONTRACTOR SHALL NOT DAMAGE ANY EXISTING EQUIPMENT, PIPING, OR ASSOCIATED ACCESSORIES WHICH ARE TO REMAIN.
 6. CONTRACTOR SHALL NOT DAMAGE ANY EXISTING ELECTRICAL CONNECTIONS, WIRING AND ASSOCIATED ACCESSORIES.
 7. PROVIDE DUCTWORK SYSTEMS IN CONFORMANCE WITH HVAC DUCT CONSTRUCTION STANDARDS - METAL AND FLEXIBLE (SMACNA) LATEST EDITION AND OTHER APPLICABLE CODES AND STANDARDS.
 8. BALANCE AIR INLET/OUTLET TO AIR FLOWS INDICATED. BALANCING SHALL BE PERFORMED AND DOCUMENTED BY LICENSED CONTRACTOR. TYPICAL.
 9. INTERNALLY INSULATE (FOR SOUND) ALL SUPPLY AND RETURN DUCTWORK TO THE GREATEST EXTENT POSSIBLE (10 FEET) FROM UNIT. EXTERNAL INSULATE ALL SUPPLY AND RETURN DUCTWORK PER CONNECT CODES AND STANDARDS.
 10. RETURN AIR THROUGH LIGHT FIXTURES TO CEILING PLENUM. TYPICAL. PROVIDE RETURN GRILLES WHERE INDICATED. PROVIDE RETURN AIR TRANSFER AT FULL-HEIGHT WALLS ABOVE CEILING. PROVIDE FIRE DAMPERS AND ACCESS DOORS AT CORRIDORS AND WHEREVER INDICATED. TYPICAL.
 11. CONTRACTOR SHALL PERFORM ALL CUTTING, CORING, EXCAVATION AND PATCHING OF CONCRETE FLUSH TO FLOOR AS REQUIRED. TYPICAL.

BASEMENT MECHANICAL PLAN
SCALE: 1/8"=1'-0"

As Built Document

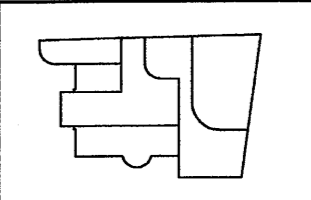

KEY PLAN

THE DRAWINGS AND ALL THE IDEAS, CONCEPTS, METHODS AND PROCEDURES, AND THE DESIGN AND REPRESENTATION THEREOF ARE OWNED BY HERBERT'S NEWMAN AND PARTNERS P.C. AND SHALL REMAIN THE PROPERTY OF HERBERT'S NEWMAN AND PARTNERS P.C. NO PART OF THIS DRAWING OR ANY INFORMATION CONTAINED HEREIN IS TO BE REPRODUCED OR TRANSMITTED IN ANY FORM OR BY ANY MEANS, ELECTRONIC OR MECHANICAL, INCLUDING PHOTOCOPYING, RECORDING, OR BY ANY INFORMATION STORAGE AND RETRIEVAL SYSTEM, WITHOUT THE WRITTEN PERMISSION OF HERBERT'S NEWMAN AND PARTNERS P.C.

HERBERT'S NEWMAN AND PARTNERS P.C. ARCHITECTS
NEW HAVEN, CONNECTICUT 06511 (203) 772-1890
300 YORK STREET

CONSULTANT: SALAMONE & ASSOCIATES, P.C.
CONSULTING ENGINEERS
9005 Wallingford Avenue, Hamden, Connecticut 06518
Phone: (203) 281-6895 Fax: (203) 287-8728

RENOVATIONS TO THE FERGUSON LIBRARY
ONE PUBLIC LIBRARY PLAZA
STAMFORD, CT 06904

CONSTRUCTION / VE SET

Drawing Title
BASEMENT MECHANICAL PLAN

Scale 1/8"=1'-0"
Project No. 0019.00
Date June 2008

REVISIONS	NO.	DATE	DESC.

Sheet No.

M-1

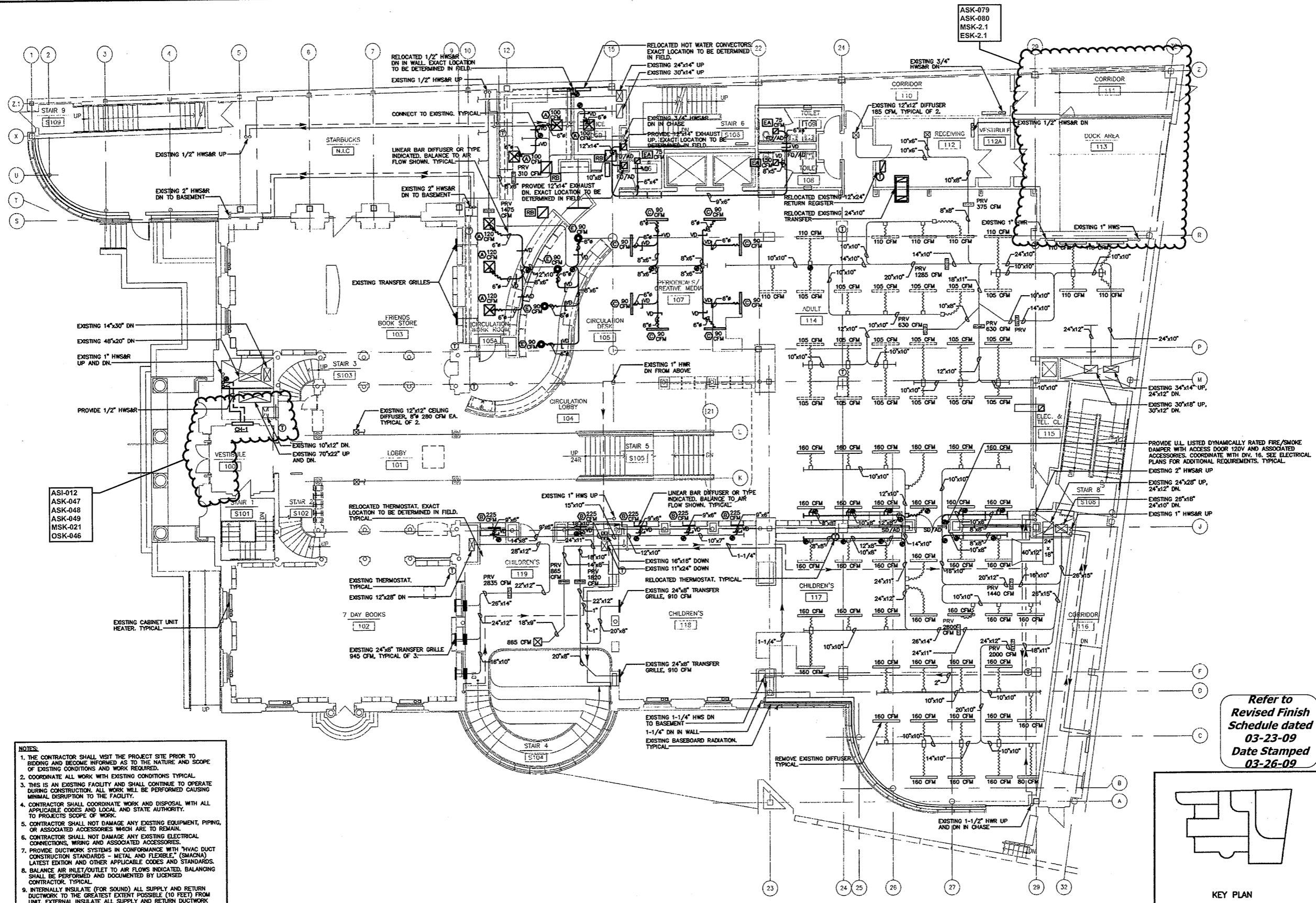

- NOTES:**
1. THE CONTRACTOR SHALL VISIT THE PROJECT SITE PRIOR TO BIDDING AND BECOME INFORMED AS TO THE NATURE AND SCOPE OF EXISTING CONDITIONS AND WORK REQUIRED.
 2. COORDINATE ALL WORK WITH EXISTING CONDITIONS TYPICAL.
 3. THIS IS AN EXISTING FACILITY AND SHALL CONTINUE TO OPERATE DURING CONSTRUCTION. ALL WORK WILL BE PERFORMED CAUSING MINIMAL DISRUPTION TO THE FACILITY.
 4. CONTRACTOR SHALL COORDINATE WORK AND DISPOSAL WITH ALL APPLICABLE CODES AND LOCAL AND STATE AUTHORITY. TO PROJECTS SCOPE OF WORK.
 5. CONTRACTOR SHALL NOT DAMAGE ANY EXISTING EQUIPMENT, PIPING, OR ASSOCIATED ACCESSORIES WHICH ARE TO REMAIN.
 6. CONTRACTOR SHALL NOT DAMAGE ANY EXISTING ELECTRICAL CONNECTIONS, WIRING AND ASSOCIATED ACCESSORIES.
 7. PROVIDE DUCTWORK SYSTEMS IN CONFORMANCE WITH HVAC DUCT CONSTRUCTION STANDARDS - METAL AND FLEXIBLE (SMACNA) LATEST EDITION AND OTHER APPLICABLE CODES AND STANDARDS.
 8. BALANCE AIR INLET/OUTLET TO AIR FLOWS INDICATED. BALANCING SHALL BE PERFORMED AND DOCUMENTED BY LICENSED CONTRACTOR. TYPICAL.
 9. INTERNALLY INSULATE (FOR SOUND) ALL SUPPLY AND RETURN DUCTWORK TO THE GREATEST EXTENT POSSIBLE (10 FEET) FROM UNIT. EXTERNAL INSULATE ALL SUPPLY AND RETURN DUCTWORK PER CONNECT CODES AND STANDARDS.
 10. RETURN AIR THROUGH LIGHT FIXTURES TO CEILING PLENUM. TYPICAL PROVIDE RETURN GRILLES WHERE INDICATED. PROVIDE RETURN AIR TRANSFER AT FULL-HEIGHT WALLS ABOVE CEILING. PROVIDE FIRE DAMPERS AND ACCESS DOORS AT CORRIDORS AND WHEREVER INDICATED, TYPICAL.
 11. CONTRACTOR SHALL PERFORM ALL CUTTING, CORING, EXCAVATION AND PATCHING OF CONCRETE FINISH TO FLOOR AS REQUIRED, TYPICAL.

GROUND FLOOR MECHANICAL PLAN
SCALE: 1/8"=1'-0"

Refer to
Revised Finish
Schedule dated
03-23-09
Date Stamped
03-26-09

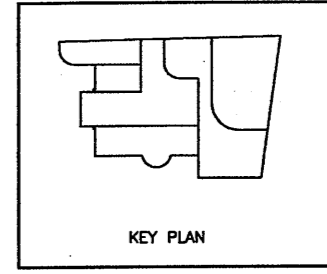

**As Built
Document**

THE DRAWINGS AND ALL THE INSTRUMENTS, EXHIBITS AND APPENDICES, EXCEPT AS NOTED HEREIN, ARE THE PROPERTY OF HERBERT S. NEWMAN AND PARTNERS P.C. AND NO PART THEREOF SHALL BE REPRODUCED OR TRANSMITTED IN ANY FORM OR BY ANY MEANS, ELECTRONIC OR MECHANICAL, INCLUDING PHOTOCOPYING, RECORDING, OR BY ANY INFORMATION STORAGE AND RETRIEVAL SYSTEM, WITHOUT THE WRITTEN PERMISSION OF HERBERT S. NEWMAN AND PARTNERS P.C.

HERBERT S. NEWMAN AND PARTNERS P.C. ARCHITECTS
300 YORK STREET NEW HAVEN, CONNECTICUT 06511 (203) 772-1980

CONSULTANT: SALAMONE & ASSOCIATES, P.C.
CONSULTING ENGINEERS
3005 TRUMAN AVENUE, SUITE 200, NEW HAVEN, CONNECTICUT 06511
PHONE: (203) 851-0088 FAX: (203) 287-0728

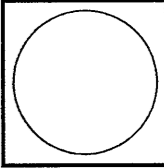

**RENOVATIONS TO
THE FERGUSON LIBRARY**
ONE PUBLIC LIBRARY PLAZA
STAMFORD, CT 06904

CONSTRUCTION / V E SET

Drawing Title
**GROUND FLOOR
MECHANICAL PLAN**

Scale 1/8"=1'-0"
Project No. 0019.00
Date June 2008

REVISIONS	NO.	DATE	DESC.

Sheet No.

M-2

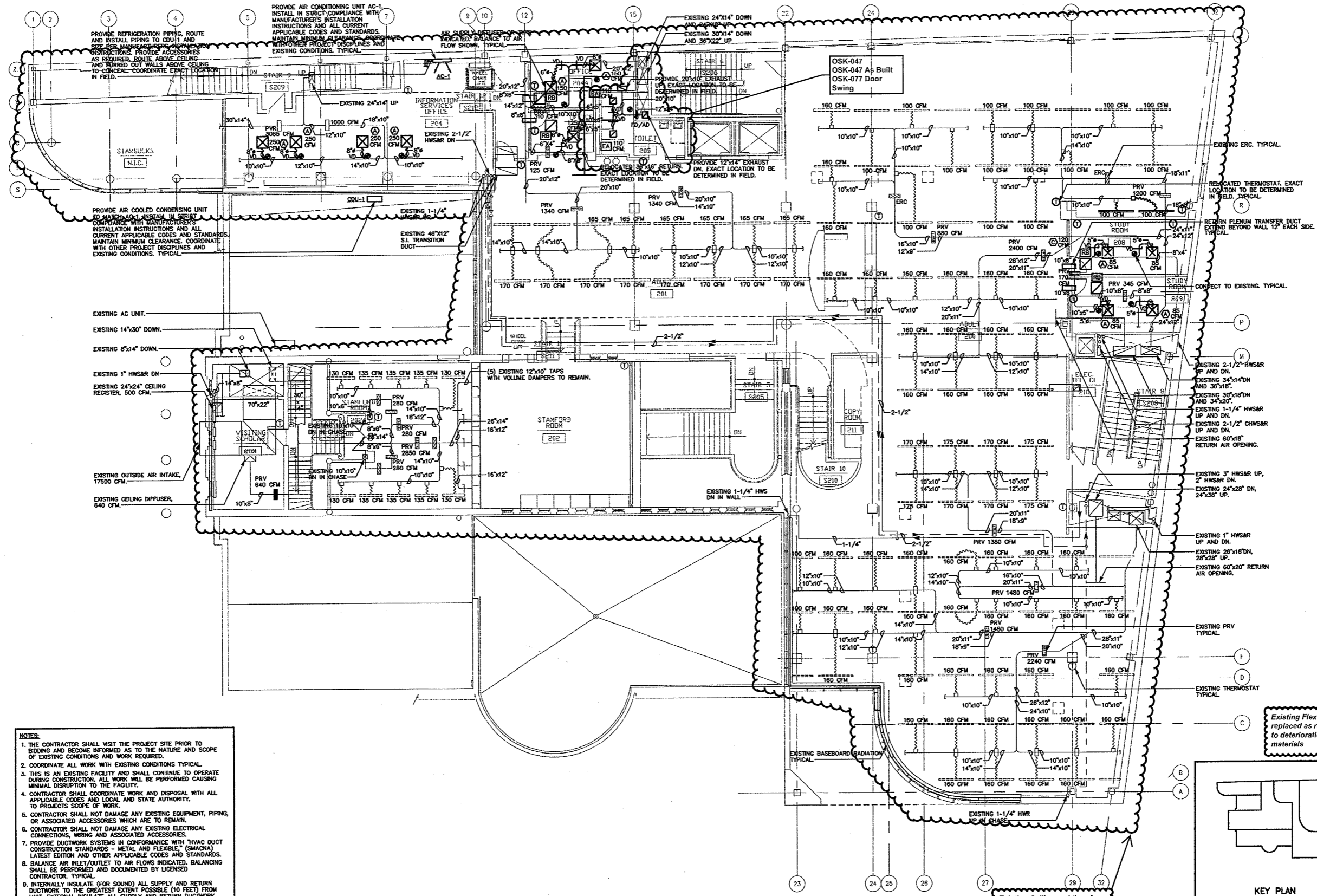

- NOTES:**
1. THE CONTRACTOR SHALL VISIT THE PROJECT SITE PRIOR TO BIDDING AND BECOME INFORMED AS TO THE NATURE AND SCOPE OF EXISTING CONDITIONS AND WORK REQUIRED.
 2. COORDINATE ALL WORK WITH EXISTING CONDITIONS TYPICAL.
 3. THIS IS AN EXISTING FACILITY AND SHALL CONTINUE TO OPERATE DURING CONSTRUCTION. ALL WORK WILL BE PERFORMED CAUSING MINIMAL DISRUPTION TO THE FACILITY.
 4. CONTRACTOR SHALL COORDINATE WORK AND DISPOSAL WITH ALL APPLICABLE CODES AND LOCAL AND STATE AUTHORITY, TO PROJECTS SCOPE OF WORK.
 5. CONTRACTOR SHALL NOT DAMAGE ANY EXISTING EQUIPMENT, PIPING, OR ASSOCIATED ACCESSORIES WHICH ARE TO REMAIN.
 6. CONTRACTOR SHALL NOT DAMAGE ANY EXISTING ELECTRICAL CONNECTIONS, WIRING AND ASSOCIATED ACCESSORIES.
 7. PROVIDE DUCTWORK SYSTEMS IN CONFORMANCE WITH "HVAC DUCT CONSTRUCTION STANDARDS - METAL AND FLEXIBLE" (SMACNA) LATEST EDITION AND OTHER APPLICABLE CODES AND STANDARDS.
 8. BALANCE AIR INLET/OUTLET TO AIR FLOWS INDICATED. BALANCING SHALL BE PERFORMED AND DOCUMENTED BY LICENSED CONTRACTOR, TYPICAL.
 9. INTERNALLY INSULATE (FOR SOUND) ALL SUPPLY AND RETURN DUCTWORK TO THE GREATEST EXTENT POSSIBLE (10 FEET) FROM UNIT. EXTERNAL INSULATE ALL SUPPLY AND RETURN DUCTWORK PER CONNECT CODES AND STANDARDS.
 10. RETURN AIR THROUGH LIGHT FIXTURES TO CEILING PLENUM, TYPICAL. PROVIDE RETURN GRILLES WHERE INDICATED. PROVIDE RETURN AIR TRANSFER AT FULL-HEIGHT WALLS ABOVE CEILING. PROVIDE FIRE DAMPERS AND ACCESS DOORS AT CORRIDORS AND WHEREVER INDICATED, TYPICAL.
 11. CONTRACTOR SHALL PERFORM ALL CUTTING, CORING, EXCAVATION AND PATCHING OF CONCRETE FLUSH TO FLOOR AS REQUIRED, TYPICAL.

SECOND FLOOR MECHANICAL PLAN
SCALE: 1/8"=1'-0"

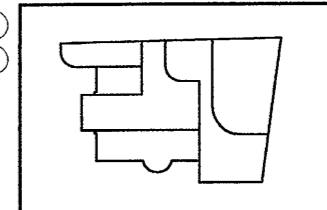

As Built Document

Existing Flex duct replaced as required due to deterioration of outer materials

Existing Ceiling and therefore HVAC system Mains and Branches remained as "AS IS" except where Partitions Layout changed

THE DRAWING AND ALL THE DATA, INFORMATION, DESIGN AND CONSTRUCTION DETAILS ARE THE PROPERTY OF HERBERT S. NEWMAN AND PARTNERS P.C. AND SHALL REMAIN THE PROPERTY OF HERBERT S. NEWMAN AND PARTNERS P.C. NO PART OF THIS DRAWING OR ANY INFORMATION HEREON SHALL BE REPRODUCED OR TRANSMITTED IN ANY FORM OR BY ANY MEANS, ELECTRONIC OR MECHANICAL, WITHOUT THE WRITTEN CONSENT OF HERBERT S. NEWMAN AND PARTNERS P.C.

HERBERT S. NEWMAN AND PARTNERS P.C. ARCHITECTS
300 YORK STREET NEW HAVEN, CONNECTICUT 06511 (860) 772-1880

CONSULTANT: SALAMONE & ASSOCIATES, P.C.
CONSULTING ENGINEERS
3655 Wilbur Avenue, Hamden, Connecticut 06518
Phone: (860) 281-6865 Fax: (860) 281-6785

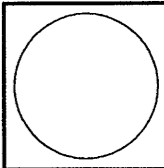

RENOVATIONS TO THE FERGUSON LIBRARY
ONE PUBLIC LIBRARY PLAZA
STAMFORD, CT 06904

CONSTRUCTION / V E SET

Drawing Title
SECOND FLOOR MECHANICAL PLAN

Scale 1/8"=1'-0"
Project No. 0019.00
Date June 2008

REVISIONS NO.	DATE	DESC.

Sheet No. **M-3**

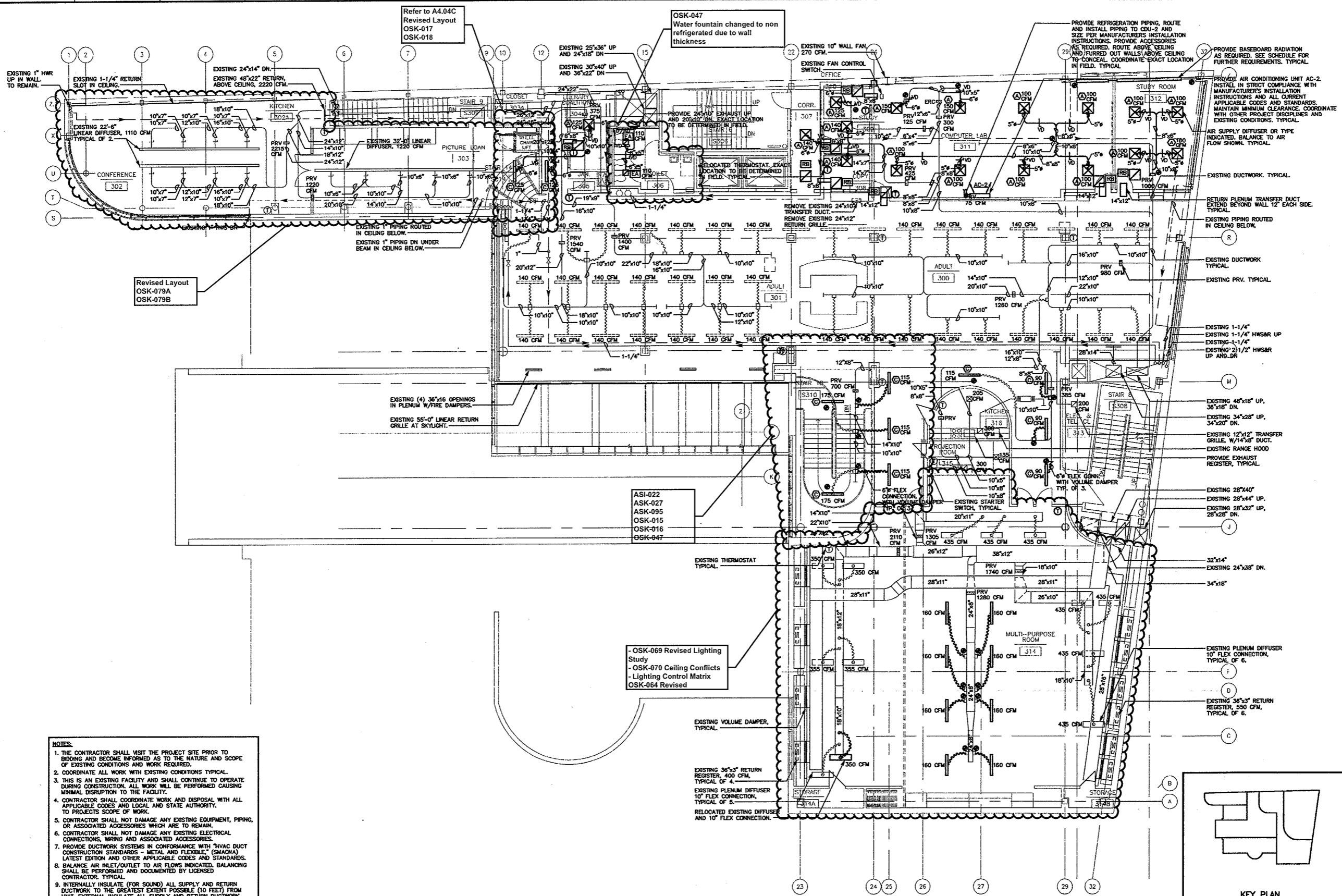

- NOTES:**
1. THE CONTRACTOR SHALL VISIT THE PROJECT SITE PRIOR TO BIDDING AND BECOME INFORMED AS TO THE NATURE AND SCOPE OF EXISTING CONDITIONS AND WORK REQUIRED.
 2. COORDINATE ALL WORK WITH EXISTING CONDITIONS TYPICAL.
 3. THIS IS AN EXISTING FACILITY AND SHALL CONTINUE TO OPERATE DURING CONSTRUCTION. ALL WORK WILL BE PERFORMED CAUSING MINIMAL DISRUPTION TO THE FACILITY.
 4. CONTRACTOR SHALL COORDINATE WORK AND DISPOSAL WITH ALL APPLICABLE CODES AND LOCAL AND STATE AUTHORITY, TO PROJECTS SCOPE OF WORK.
 5. CONTRACTOR SHALL NOT DAMAGE ANY EXISTING EQUIPMENT, PIPING, OR ASSOCIATED ACCESSORIES WHICH ARE TO REMAIN.
 6. CONTRACTOR SHALL NOT DAMAGE ANY EXISTING ELECTRICAL CONNECTIONS, WIRING AND ASSOCIATED ACCESSORIES.
 7. PROVIDE DUCTWORK SYSTEMS IN CONFORMANCE WITH "HVAC DUCT CONSTRUCTION STANDARDS - METAL AND FLEXIBLE" (SMACNA) LATEST EDITION AND OTHER APPLICABLE CODES AND STANDARDS.
 8. BALANCE AIR INLET/OUTLET TO AIR FLOWS INDICATED. BALANCING SHALL BE PERFORMED AND DOCUMENTED BY LICENSED CONTRACTOR. TYPICAL.
 9. INTERNALLY INSULATE (FOR SOUND) ALL SUPPLY AND RETURN DUCTWORK TO THE GREATEST EXTENT POSSIBLE (10 FEET) FROM UNIT. EXTERNAL INSULATE ALL SUPPLY AND RETURN DUCTWORK PER CONNECT CODES AND STANDARDS.
 10. RETURN AIR THROUGH LIGHT FIXTURES TO CEILING PLENUM. TYPICAL. PROVIDE RETURN GRILLES WHERE INDICATED. PROVIDE RETURN AIR TRANSFER AT FULL-HEIGHT WALLS ABOVE CEILINGS. PROVIDE FIRE DAMPERS AND ACCESS DOORS AT CORRIDORS AND WHEREVER INDICATED. TYPICAL.
 11. CONTRACTOR SHALL PERFORM ALL CUTTING, CORING, EXCAVATION AND PATCHING OF CONCRETE FLUSH TO FLOOR AS REQUIRED. TYPICAL.

THIRD FLOOR MECHANICAL PLAN
SCALE: 1/8"=1'-0"

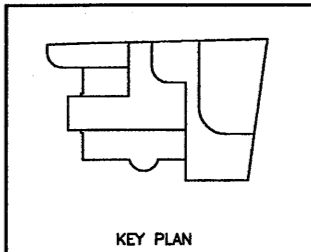

As Built Document

WE HEREBY CERTIFY THAT ALL THE DATA, INFORMATION, RECORDS, AND PLANS INDICATED THEREON OR HEREON WERE PREPARED BY AND UNDER THE PERSONAL SUPERVISION AND CONTROL OF AN ENGINEER OR ARCHITECT LICENSED BY THE STATE OF CONNECTICUT AND THAT WE ARE NOT PROVIDING THESE PLANS OR INFORMATION TO ANY OTHER PARTY WITHOUT THE WRITTEN PERMISSION OF HERBERT S. NEWMAN AND PARTNERS P.C. ARCHITECTS.

HERBERT S. NEWMAN AND PARTNERS P.C. ARCHITECTS
300 YORK STREET NEW HAVEN, CONNECTICUT 06511 (203) 772-1980
CONSULTANT: **SALAMONE & ASSOCIATES, P.C.**
CONSULTING ENGINEERS
505 Walbury Avenue Hamden, Connecticut 06418
Phone: (203) 381-0956 Fax: (203) 381-0758

RENOVATIONS TO THE FERGUSON LIBRARY
ONE PUBLIC LIBRARY PLAZA
STAMFORD, CT 06904
CONSTRUCTION / V E SET

Drawing Title
THIRD FLOOR MECHANICAL PLAN
Scale 1/8"=1'-0"
Project No. 0019.00
Date June 2008
REVISIONS
NO. DATE DESC.

Sheet No. **M-4**

Refer to OSK-024 OSK-075 for Relocated Security Camera & Added Cameras
Refer to OSK-071, OSK-072 OSK-068 for revised Power & Tel Data Work
Refer to Initial Keying Schedule 10/31/2008 and Keying Matrix OSK-027 for HM, Wood Doors & Hardware
Refer to Revised Finish Schedule dated 03-23-09 Date Stamped 03-26-09

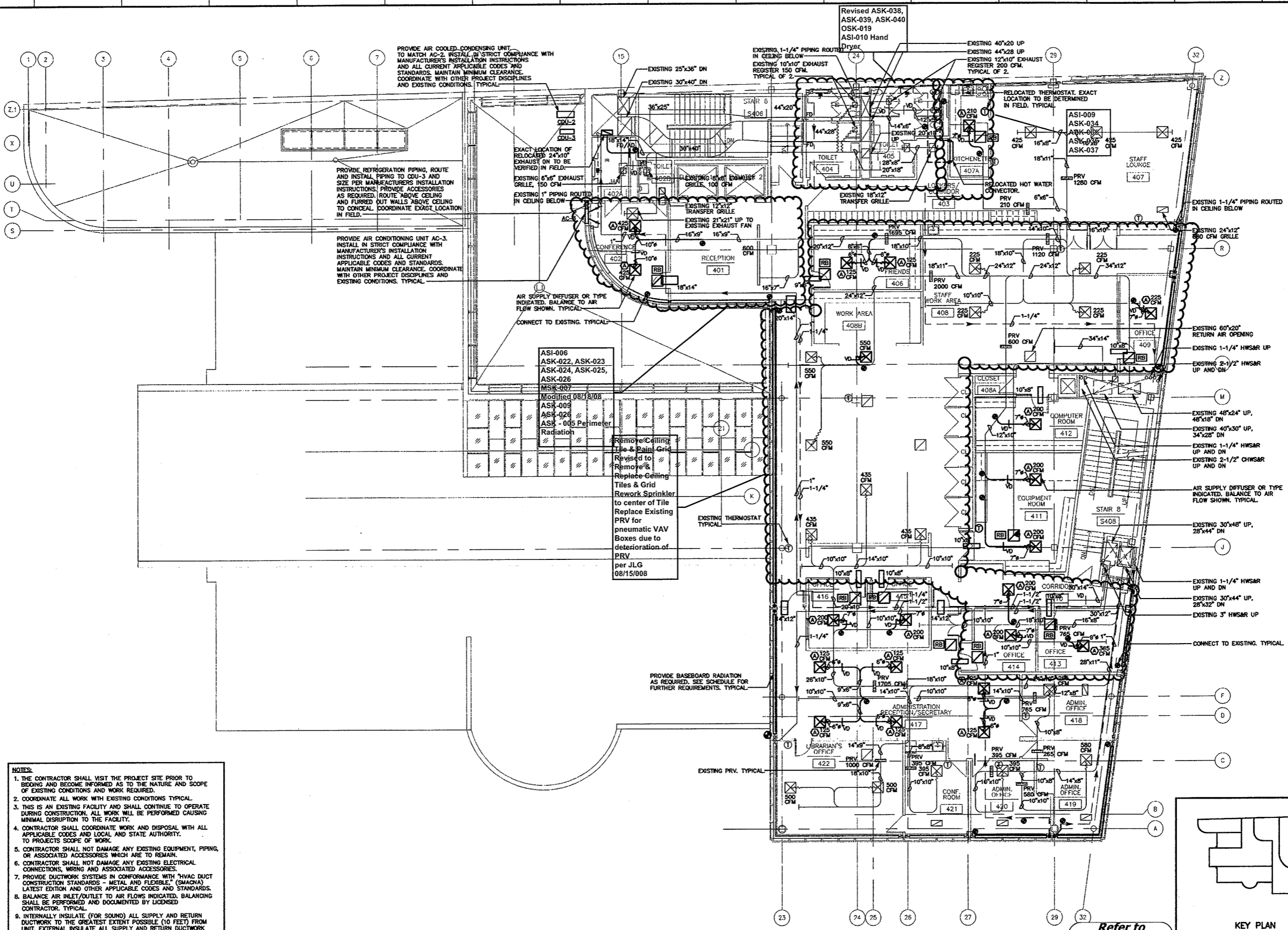

- NOTES:**
1. THE CONTRACTOR SHALL VISIT THE PROJECT SITE PRIOR TO BIDDING AND BECOME INFORMED AS TO THE NATURE AND SCOPE OF EXISTING CONDITIONS AND WORK REQUIRED.
 2. COORDINATE ALL WORK WITH EXISTING CONDITIONS TYPICAL.
 3. THIS IS AN EXISTING FACILITY AND SHALL CONTINUE TO OPERATE DURING CONSTRUCTION. ALL WORK WILL BE PERFORMED CAUSING MINIMAL DISRUPTION TO THE FACILITY.
 4. CONTRACTOR SHALL COORDINATE WORK AND DISPOSAL WITH ALL APPLICABLE CODES AND LOCAL AND STATE AUTHORITY. TO PROJECTS SCOPE OF WORK.
 5. CONTRACTOR SHALL NOT DAMAGE ANY EXISTING EQUIPMENT, PIPING, OR ASSOCIATED ACCESSORIES WHICH ARE TO REMAIN.
 6. CONTRACTOR SHALL NOT DAMAGE ANY EXISTING ELECTRICAL CONNECTIONS, WIRING AND ASSOCIATED ACCESSORIES.
 7. PROVIDE DUCTWORK SYSTEMS IN CONFORMANCE WITH "HVAC DUCT CONSTRUCTION STANDARDS - METAL AND FLEXIBLE." (SMACNA) LATEST EDITION AND OTHER APPLICABLE CODES AND STANDARDS.
 8. BALANCE AIR INLET/OUTLET TO AIR FLOWS INDICATED. BALANCING SHALL BE PERFORMED AND DOCUMENTED BY LICENSED CONTRACTOR. TYPICAL.
 9. INTERNALLY INSULATE (FOR SOUND) ALL SUPPLY AND RETURN DUCTWORK TO THE GREATEST EXTENT POSSIBLE (10 FEET) FROM UNIT. EXTERNAL INSULATE ALL SUPPLY AND RETURN DUCTWORK PER CONNECT CODES AND STANDARDS.
 10. RETURN AIR THROUGH LIGHT FIXTURES TO CEILING PLENUM. TYPICAL PROVIDE RETURN GRILLES WHERE INDICATED. PROVIDE RETURN AIR TRANSFER AT FULL-HEIGHT WALLS ABOVE CEILING. PROVIDE FIRE DAMPERS AND ACCESS DOORS AT CORRIDORS AND WHEREVER INDICATED. TYPICAL.
 11. CONTRACTOR SHALL PERFORM ALL CUTTING, CORING EXCAVATION AND PATCHING OF CONCRETE FLUSH TO FLOOR AS REQUIRED. TYPICAL.

FOURTH FLOOR MECHANICAL PLAN

SCALE: 1/8"=1'-0"

Refer to
Revised Finish
Schedule dated
03-23-09
Date Stamped
03-26-09

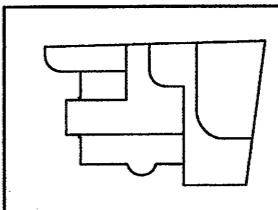

As Built
Document

THE FINANCIAL AND ALL THE OTHER INFORMATION, INCLUDING THE PROVISIONS OF THE CONTRACT, ARE TO BE READ AND UNDERSTOOD IN CONNECTION WITH THE PROJECT MANUAL AND ALL THE OTHER DOCUMENTS OF THE PROJECT. THE CONTRACTOR SHALL BE RESPONSIBLE FOR OBTAINING ALL NECESSARY PERMITS AND APPROVALS FROM THE LOCAL, STATE AND FEDERAL AGENCIES. THE CONTRACTOR SHALL BE RESPONSIBLE FOR OBTAINING ALL NECESSARY PERMITS AND APPROVALS FROM THE LOCAL, STATE AND FEDERAL AGENCIES. THE CONTRACTOR SHALL BE RESPONSIBLE FOR OBTAINING ALL NECESSARY PERMITS AND APPROVALS FROM THE LOCAL, STATE AND FEDERAL AGENCIES.

HERBERT S. NEWMAN AND PARTNERS P.C. ARCHITECTS
300 YORK STREET NEW HAVEN, CONNECTICUT 06511 (203) 772-1980

CONSULTANT: SALAMONE & ASSOCIATES, P.C.
3085 Valley Avenue Hamden, Connecticut 06518
Phone: (203) 321-6695 Fax: (203) 321-6728

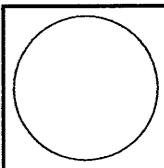

RENOVATIONS TO THE FERGUSON LIBRARY
ONE PUBLIC LIBRARY PLAZA
STAMFORD, CT 06904

CONSTRUCTION / V E SET

Drawing Title
FOURTH FLOOR MECHANICAL PLAN

Scale 1/8"=1'-0"
Project No. 0019.00
Date June 2008

REVISIONS

NO.	DATE	DESC.

Sheet No.

M-5

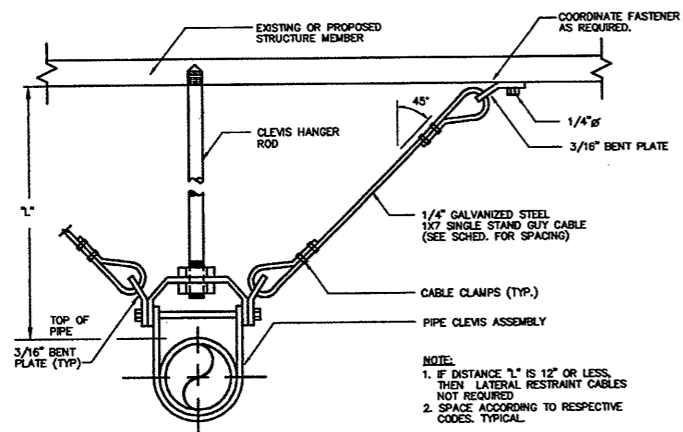

TYPICAL SEISMIC RESTRAINT ASSEMBLY OF SUSPENDED PIPING
SCALE: N.T.S.

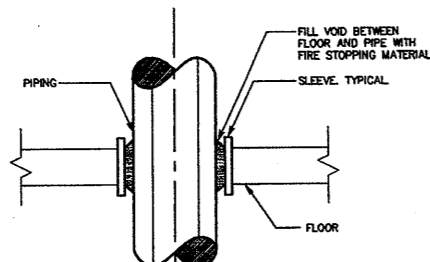

TYPICAL FLOOR PIPE PENETRATION FIRE STOPPING DETAIL
SCALE: N.T.S.

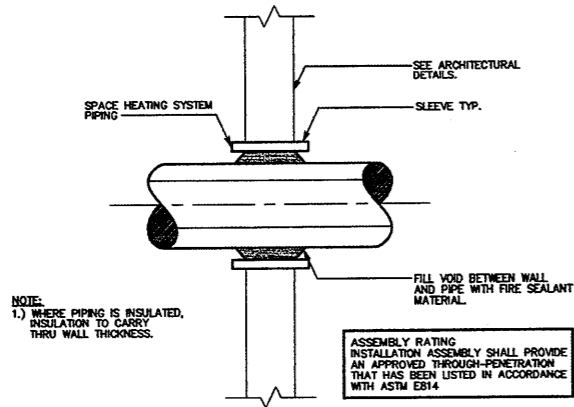

TYPICAL WALL PIPE PENETRATION FIRE STOPPING DETAIL
SCALE: N.T.S.

MECHANICAL ABBREVIATIONS	
AD	ACCESS DOOR
AF	AIR FILTER
AFF	ABOVE FINISHED
AHU	AIR HANDLING UNIT
AMP	AMPERE
BDD	BACK DRAFT DAMPER
BHP	BRAKE HORSE POWER
BTU	BRITISH THERMAL UNIT
BTUH	BRITISH THERMAL UNIT/HOUR
CENTRIF	CENTRIFUGAL
CFM	CUBIC FEET PER MINUTE
CHWR	CHILLED WATER RETURN
CHWS	CHILLED WATER SUPPLY
CUH	CABINET UNIT HEATER
DB	DRY BULB
EAT	ENTERING AIR TEMPERATURE
EF	EXHAUST FAN
ESP	EXTERNAL STATIC PRESSURE
EXH	EXHAUST
FD	FIRE DAMPER
FTF	FROM FINISHED FLOOR
FPM	FEET PER MINUTE
FPS	FEET PER SECOND
FT	FEET
GPM	GALLONS PER MINUTE
HP	HORSEPOWER
HT	HEIGHT
HWR	HOT WATER RETURN
HWS	HOT WATER SUPPLY
ID	INSIDE DIAMETER
IN	INCHES
L	LENGTH
LAT	LEAVING AIR TEMPERATURE
LVR	LOUVER
LWT	LEAVING WATER TEMPERATURE
MAX	MAXIMUM
MBH	THOUSAND BTU/HOUR
MIN	MINIMUM
NG	NATURAL GAS
NTS	NOT TO SCALE
OA	OUTSIDE AIR
OBD	OPPOSED BLADE DAMPER
PRV	PRESSURE RELIEF VALVE
PSIA	POUNDS PER SQUARE INCH ABSOLUTE
PSIG	POUNDS PER SQUARE INCH GAUGE
RH	RELATIVE HUMIDITY
RPM	REVOLUTIONS PER MINUTE
SENS	SENSOR
SF	SUPPLY FAN
S	SMOKE DETECTOR
SP	STATIC PRESSURE
TEMP	TEMPERATURE
TONS	TONS OF REFRIGERATION
UH	UNIT HEATER
VD	VOLUME DAMPER

MECHANICAL SYMBOL LIST	
	BALL VALVE
	BALANCING VALVE
	BALANCING/ SHUT-OFF VALVE
	BUTTERFLY VALVE
	GATE VALVE
	PIPE ELBOW, TURNED UP
	PIPE ELBOW, TURNED DOWN
	NEGATIVE PRESSURE OR AIR INLET DUCTWORK
	POSITIVE PRESSURE OR AIR OUTLET DUCTWORK
	DUCT WORK, DIRECTION OF FLOW
	FLEXIBLE DUCT WORK
	SQUARE TO ROUND DUCT TRANSITION
	FIRE DAMPER WITH ACCESS DOOR
	SUPPLY DIFFUSER GRILLE TYPE
	EXHAUST GRILLE TYPE
	DIAMETER
	PIPING
	THERMOSTAT
	VOLUME DAMPER
	DUCT END CAP
	CONNECTION TO EXISTING

Refer to MSK M007.1

AIR COOLED CONDENSING UNIT SCHEDULE			
CONDENSING UNIT NO.	CDU-1	CDU-2	CDU-3
LOCATION	2ND FLOOR	4TH FLOOR	4TH FLOOR
SERVICE	AC-1	AC-2	AC-3
REFRIGERANT TYPE	R-22	R-22	R-22
NO. OF FANS	1	1	1
FEER	0.8	0.3	0.8
UNIT OPERATING WEIGHT(LBS)	75	158	75
ELECT. CHARACT.(V/PH/HZ)	115/1/60	208/1/60	115/1/60
DESIGN BASED MODEL	KS1251	KS2432A	KS1251
DESIGN BASED MANUFACTURER	SANYO	SANYO	SANYO

AIR HANDLING UNIT SCHEDULE			
AIR HANDLING UNIT NO.	AC-1	AC-2	AC-3
SERVICE	ROOM 204	ROOM 311	ROOM 402
LOCATION	2ND FLOOR	3RD FLOOR	4TH FLOOR
COOLING CAPACITY	11,800	22,800	11,800
SEER COOLING	10.2	13.0	10.2
FEER COOLING	0.8	12.1	0.8
ELECT. CHARACT.(V/PH/HZ)	115/1/60	208/1/60	115/1/60
DESIGN BASED MODEL	KS1251	KS2432A	KS1251
DESIGN BASED MANUFACTURER	SANYO	SANYO	SANYO

BASEBOARD SCHEDULE	
PROVIDE HYDRONIC BASEBOARD EQUAL TO STERLING STERWYN SB-20 W/ 3/4" CU ELEMENT, COORDINATE RATING WITH CURRENT CONFIGURATION.	

BASEBOARD SCHEDULE	
PROVIDE HYDRONIC BASEBOARD EQUAL TO STERLING STERWYN SB-20 W/ 3/4" CU ELEMENT, RATED AT 1270 BTU/HR @170 EWT.	

REGISTER, GRILLE AND DIFFUSER SCHEDULE							
AIR INLET/OUTLINE TYPE	NECK SIZE	TYPE	MAX CFM	MANUFACTURER	MODEL	FINISH	ACCESSORIES
	24"x24"	4-WAY	865	METALARE	5000-6	SEE NOTE 1	OBD
	12"x6"	SIDE WALL	300	METALARE	V4004	SEE NOTE 1	OBD
	SEE NOTES 2 & 3	LINEAR	250	METALARE	6500	SEE NOTE 1	OBD
	SEE NOTE 4	LINEAR	300	METALARE	6500	SEE NOTE 1	OBD
	13-1/2"x7"	ROUND	100	METALARE	3000	SEE NOTE 1	OBD
	12"x12"	4-WAY	225	METALARE	5000-6	SEE NOTE 1	OBD
	12"x12"	EXHAUST	400	METALARE	CC5	SEE NOTE 1	SEE NOTES
	30"x30"	RETURN	800	METALARE	CC5	SEE NOTE 1	OBD
	24"x24"	RETURN	-	METALARE	CC5	SEE NOTE 1	OBD
	12"x12"	RETURN	300	METALARE	CC5	SEE NOTE 1	OBD

- NOTES:
- COORDINATE FINISH COLOR WITH ARCHITECT.
 - PROVIDE WITH OPTION FOR INSTALLATION OF T-BAR GRID THRU DIFFUSER. COORDINATE WITH ARCHITECTURAL DRAWINGS. TYPICAL.
 - TYPE 'C' DIFFUSERS SHALL BE LINEAR TYPE, FOUR FOOT IN LENGTH PROVIDE WITH SUPPLY BOOT TYPE PLENUM, INSERT AS REQUIRED BY RESPECTIVE SUPPLY DUCTWORK CONNECTION. SEE PLANS FOR REQUIREMENTS. TYPICAL.
 - TYPE 'D' DIFFUSERS SHALL BE LINEAR TYPE, FIVE FOOT IN LENGTH PROVIDE WITH SUPPLY BOOT TYPE PLENUM, INSERT AS REQUIRED BY RESPECTIVE SUPPLY DUCTWORK CONNECTION. SEE PLANS FOR REQUIREMENTS. TYPICAL.
 - ALL AIR INLETS AND OUTLETS SHALL BE CONSTRUCTED OF EXTRUDED ALUMINUM. TYPICAL.

CABINET HEATER SCHEDULE	
UNIT HEATER NO.	CH-1
LOCATION	AS SHOWN
SERVICE	AS SHOWN
COIL	4H
UNIT TYPE	VERTICAL/FREE DISCHARGE
HEAT CAPACITY (MBH)	58.3
FLOW RATE (GPM)	3.59
ENT. WATER TEMP. (DEG. F)	180
LVG. WATER TEMP. (DEG. F)	150
WATER PRESSURE DROP (FT H ₂ O)	5.7
AIR FLOW (CFM)	585
MOTOR (HP)	1/4
ELECT. CHARACT.(V/PH/HZ)	120/1/60
DESIGN BASED MODEL	FT-4 MODEL B
DESIGN BASED MANUFACTURER	TRANE

NOTES:

- PROVIDE CABINET HEATER (CHS) WITH THE FOLLOWING FACTORY ACCESSORIES (TYPICAL):
 - THREE-WAY DELUXE PIPING PACKAGE, FACTORY MOUNTED FOR EACH COIL (TYPICAL)
 - UNIONS
 - Y-STRAINER
 - 3-WAY, MODULATING VALVE
 - CROSETT SETTER
 - SHUT-OFF VALVES
 - BALANCING VALVE
- DISCONNECT SWITCH
- WALL MOUNTED ZONE TEMPERATURE SENSOR WITH EXTERNAL SETPOINT/SPEED SWITCH
- TWO POSITION FRESH AIR DAMPER ACTUATOR IF REQUIRED.
- INSTALL UNIT PER MANUFACTURER'S INSTALLATION INSTRUCTIONS AND RECOMMENDATIONS. (TYPICAL)
- COLOR BY OWNER (TYPICAL)
- COORDINATE AIR INLET/ OUTLET CONFIGURATION WITH MECHANICAL DRAWINGS

- MECHANICAL GENERAL NOTES**
- REFER TO SPECIFICATIONS AND BID DOCUMENTS FOR ADDITIONAL CONTRACT REQUIREMENTS.
 - MECHANICAL DRAWINGS TO BE USED IN CONJUNCTION WITH ARCHITECTURAL, STRUCTURAL AND ELECTRICAL DRAWINGS.
 - NOTES BELOW ARE NOT INTENDED TO REPLACE SPECIFICATIONS. SEE SPECIFICATIONS FOR REQUIREMENTS IN ADDITION TO DRAWING NOTES.
 - MECHANICAL DRAWINGS DO NOT NECESSARILY SHOW ALL RELATED WORK CONTRACTOR TO USE. ALL DRAWINGS IN CONTRACT DOCUMENTS FOR DIVISION 15 MECHANICAL WORK.
 - UNLESS OTHERWISE INDICATED, PROVIDE A COMPLETE AND OPERATIONAL MECHANICAL SYSTEM INCLUDING ALL NECESSARY MATERIAL, LABOR AND EQUIPMENT.
 - MECHANICAL PLANS, DETAILS AND ONE LINE DIAGRAMS SHOW THE GENERAL LOCATION AND ARRANGEMENT OF THE SYSTEM. THESE ARE DIAGRAMMATIC AND DO NOT SHOW ALL BENDS, COUPLINGS, OFFSETS, VALVES, DRAINS, FITTINGS, HANGERS, CLEANOUTS AND ACCESS DOORS WHICH THE CONTRACTOR MUST PROVIDE TO COMPLETE THE SYSTEM.
 - PLANS AND DETAILS DO NOT SHOW ALL INTERFERENCES AND CONDITIONS, VISIBLE AND/OR HIDDEN THAT MAY EXIST. THIS REQUIRING THE CONTRACTOR TO INSPECT AND SURVEY THE SPACE BEFORE PERFORMING THE WORK.
 - BEFORE SELECTING MATERIAL AND EQUIPMENT AND PROCEEDING WITH WORK, INSPECT AREAS WHERE MATERIAL AND EQUIPMENT ARE TO BE INSTALLED TO INSURE SUITABILITY, AND CHECK NEEDED SPACE FOR PLACEMENT AND CLEARANCES.
 - BEFORE CUTTING OR DRILLING INTO BUILDING ELEMENTS, INSPECT AND LAYOUT WORK TO AVOID DAMAGING STRUCTURAL ELEMENTS AND BUILDING UTILITIES.
 - LOCATE ALL EQUIPMENT WHICH REQUIRES SERVICING IN FULLY ACCESSIBLE POSITIONS. IF REQUIRED FOR BETTER ACCESSIBILITY, FURNISH ACCESS DOORS FOR THAT PURPOSES. UNLESS OTHERWISE INDICATED, ALL DEVIATIONS FROM DRAWINGS FOR BETTER ACCESSIBILITY, ANY CHANGE SHALL BE SUBMITTED TO THE OWNER'S REPRESENTATIVE FOR APPROVAL.
 - COORDINATE WORK WITH OTHER DIVISIONS AND SPECIFICATIONS ON THIS PROJECT.
 - ALL WORK IN INTERIOR FINISHED SPACES IS TO BE CONCEALED BEHIND WALLS, ABOVE CEILING, UNDER FLOORS, OR UNDER THE FLOOR. PROVIDE ALL NECESSARY CUTTING, PATCHING, REPAIRING AND/OR REPLACEMENT OF CEILING TILES AS REQUIRED TO PERFORM WORK.
 - ALLS EQUIPMENT REQUIRED TO BE LISTED OR APPROVED BY A TESTING LABORATORY SHALL BEAR A LABEL OF SUCH LABORATORY.
 - THE CONTRACTOR SHALL OBTAIN ALL REQUIRED PERMITS AND ARRANGE FOR ALL REQUIRED INSPECTIONS IN ACCORDANCE WITH STATE AND LOCAL GOVERNING AUTHORITIES.
 - ALL WORK SHALL BE DONE IN ACCORDANCE WITH THE MOST CURRENT RECOGNIZED NATIONAL ELECTRIC CODE B. ANSI STANDARDS.
 - ALL PIPING OR CONDUITS PASSING THROUGH FIRE RATED WALLS SHALL BE PROVIDED WITH SCHEDULE 40 STEEL PIPE SLEEVES AND SPACE BETWEEN EXTERIOR OF PIPE AND INTERIOR OF PIPE SLEEVE PACKED WITH A FIRE RATED MATERIAL, EQUAL TO THE RATING OF THE WALL. ALSO SEE NOTES #42 AND #44.
 - IF A MANUFACTURER OF EQUIPMENT REQUIRES LARGER CAPACITY CIRCUITRY AND/OR EQUIPMENT UNDER HIS CONTRACT AT NO COST TO THE OWNER.
 - IF A MANUFACTURER OF PROVIDED EQUIPMENT REQUIRES ACCESSORY(S) OR OPTION(S) FOR THE SUPPLIED EQUIPMENT, THE CONTRACTOR SHALL PROVIDE ACCESSORY(S) OR OPTION(S) UNDER HIS CONTRACT AT NO COST TO THE OWNER.
 - THE TERM "INDICATED" SHALL MEAN "AS SHOWN ON CONTRACT DOCUMENTS (SPECIFICATIONS, DRAWINGS AND RELATED ATTACHMENTS)".
 - THE TERM "PROVIDE" SHALL MEAN "TO FURNISH, INSTALL AND CONNECT COMPLETELY".
 - ISLE AND CORRIDOR WAYS THROUGH CONSTRUCTION AREAS WHICH ARE REQUIRED FOR EGRESS (NORMAL OR EMERGENCY) SHALL BE KEPT CLEAR OF MATERIAL, EQUIPMENT AND DEBRIS.
 - MAINTAIN EXISTING SYSTEMS IN OPERATIONS UNTIL REPLACEMENT SYSTEMS ARE INSTALLED AND OPERATIONAL, UNLESS WRITTEN APPROVAL IS ACQUIRED.
 - COORDINATE ALL WORK WITH THE OWNER'S REPRESENTATIVE.
 - WRITTEN REQUESTS FOR PLANNED SHUTDOWN OR INTERRUPTION OF BUILDING SYSTEMS, PIPING SYSTEMS AND HVAC SYSTEM SHALL BE MADE 72 HOURS PRIOR TO START OF THE REQUESTED SHUTDOWN PERIOD.
 - PROVIDE ALL FINISHES, RISERS AND STREET STAGING, AND TRAFFIC CONTROL NEEDED TO INSTALL EQUIPMENT PROVIDED.
 - REFER TO ARCHITECTURAL REFLECTED CEILING PLANS FOR THE LOCATION OF MECHANICAL AND ELECTRICAL ITEMS TO BE INSTALLED IN THE CEILING.
 - UNLESS OTHERWISE INDICATED, PROVIDE CONTROL WIRING FOR ALL MECHANICAL SYSTEM EQUIPMENT.
 - UNLESS OTHERWISE INDICATED, PROVIDE CONCRETE SUPPORT BASES FOR MECHANICAL SYSTEM EQUIPMENT.
 - CONTRACTOR SHALL COORDINATE ELECTRICAL REQUIREMENTS OF MECHANICAL EQUIPMENT WITH DIVISION 16.
 - UNLESS OTHERWISE INDICATED, SUPPORT PIPES WITH HANGER SPACING IN ACCORDANCE WITH THE BOCA HANGER CODE NATIONAL MECHANICAL CODE.
 - CONTRACTOR SHALL MAKE ADEQUATE PROVISIONS FOR PIPE EXPANSION, CONTRACTION, SLOPE AND ANCHORAGE.
 - UNLESS OTHERWISE INDICATED, CONTRACTOR SHALL INSULATE ALL HVAC SYSTEM PIPING SYSTEMS AND HVAC SYSTEM SUPPLY DUCTWORK.
 - EXISTING PIPE OR DUCT HANGERS SHALL NOT BE REUSED. PROVIDE HANGERS AS REQUIRED.
 - INSULATE EXISTING PIPING DISTURBED DURING CONSTRUCTION.
 - PATCH ALL WALL AND FLOOR PENETRATIONS AND OTHER BUILDING COMPONENT PENETRATIONS WITH MATERIALS AND FINISHES TO MATCH EXISTING. SEE ARCHITECTURAL DRAWINGS FOR GENERAL NOTES AND TYPICAL DETAILS.
 - UNLESS OTHERWISE INDICATED, ALL DUCTWORK, PIPING AND WIRING SHALL BE CONCEALED ABOVE CEILING AND/OR IN WALLS.
 - PLANS DO NOT SHOW ALL EQUIPMENT, VALVES, FITTINGS AND CONNECTIONS. SET PIPING RISER DIAGRAMS, DETAILS, SCHEDULES AND SPECIFICATIONS FOR ADDITIONAL REQUIREMENTS.
 - SUBMIT FOR REVIEW DETAILED SHOP DRAWINGS FOR ALL EQUIPMENT AND MATERIAL REQUIRED TO COMPLETE THE WORK. NO MATERIAL OR EQUIPMENT MAY BE DELIVERED TO THE JOB SITE OR INSTALLED UNTIL ACCEPTED SHOP DRAWINGS FOR THE PARTICULAR MATERIAL OR EQUIPMENT HAS BEEN APPROVED BY THE OWNER OR HIS AUTHORIZED REPRESENTATIVE. WHERE THE CONTRACTOR PROPOSES TO USE AN ITEM OF EQUIPMENT OTHER THAN SPECIFIED OR DETAILED ON THE DRAWINGS, WHICH REQUIRES ANY REDUCTION OF THE STRUCTURE PARTITIONS, FOUNDATIONS, PIPING, WIRING OR ANY OTHER PART OF THE MECHANICAL, ELECTRICAL OR ARCHITECTURAL LAYOUT ALL SUCH REDUCTIONS AND ALL NEW DRAWINGS AND DETAILING REQUIRED THEREFORE SHALL BE PREPARED AT THE CONTRACTOR'S EXPENSE AND IS SUBJECT TO THE REVIEW AND APPROVAL OF THE OWNER OR HIS AUTHORIZED REPRESENTATIVE. OWNER RESERVES THE RIGHT TO HAVE THE ARCHITECT OR ENGINEER OF HIS CHOICE PREPARE ANY REDUCTION WORK.
 - TURN OVER TO THE OWNER ALL MANUFACTURER'S WARRANTIES FOR EQUIPMENT AND MATERIAL PROVIDED.
 - THE CONTRACTOR MAY SUBSTITUTE EQUIPMENT OF ANOTHER MANUFACTURER IF IT IS OF EQUAL QUALITY AND RATING, SUBJECT TO OWNER'S AND ENGINEER'S REVIEW AND ACCEPTANCE. WHERE CONTRACTOR SUBSTITUTES EQUIPMENT REQUIRING DIFFERENT SYSTEM CONFIGURATION, HE SHALL BE RESPONSIBLE FOR PROVIDING INSTALLATION SHOP DRAWINGS AND ALL RELATED ACCESSORY EQUIPMENT FOR A COMPLETE SYSTEM INSTALLATION.
 - ASCERTAIN FROM EXAMINATION OF THE DRAWINGS, ANY SPECIAL TEMPORARY OPENINGS AND STRUCTURAL LOADINGS IN THE BUILDING REQUIRED FOR THE ADJUNCTION OF APPARATUS PROVIDED UNDER THIS DIVISION. NOTIFY THE OWNER ACCORDINGLY. CONTRACTOR SHALL BE RESPONSIBLE FOR ALL ASSEMBLY AND DISASSEMBLY OR EQUIPMENT AS REQUIRED TO PLACE EQUIPMENT IN ITS FINAL LOCATIONS.
 - UNLESS OTHERWISE INDICATED, PROVIDE 14 GAUGE GALVANIZED PIPE SLEEVES TWO (2) SIZES LARGER THAN THE PIPE INSULATION WHERE SUCH ASSEMBLIES PENETRATE WALLS, PARTITIONS, FLOORS OR STRUCTURAL MEMBERS.
 - ALL VOIDS BETWEEN PIPES SHALL BE FILLED WITH A FIRE TESTED AND APPROVED ELASTOMERIC CAULKING MATERIAL.
 - CONTRACTOR SHALL BE RESPONSIBLE FOR ANY DEMOLITION OR REMOVAL OF BUILDING COMPONENTS IN ORDER TO INSTALL PROPOSED MECHANICAL SYSTEMS. IN ADDITION CONTRACTOR SHALL REPLACE AND REPAIR IF NEEDED ANY DISPLACED BUILDING COMPONENT.
 - ALL WORK SHALL BE DONE WITH LICENSED WORKMEN IN ACCORDANCE WITH STATE AND LOCAL GOVERNING AUTHORITIES.

Refer to Marked up Floor Plan AS BUILT Drawings & Notations on Field Conditions

Refer to Contractor's AS BUILT Documents

As Built Document

THE CONTRACTOR SHALL BE RESPONSIBLE FOR OBTAINING ALL NECESSARY PERMITS AND APPROVALS FROM THE LOCAL GOVERNING AUTHORITIES. THE CONTRACTOR SHALL BE RESPONSIBLE FOR OBTAINING ALL NECESSARY PERMITS AND APPROVALS FROM THE LOCAL GOVERNING AUTHORITIES. THE CONTRACTOR SHALL BE RESPONSIBLE FOR OBTAINING ALL NECESSARY PERMITS AND APPROVALS FROM THE LOCAL GOVERNING AUTHORITIES.

HERBERT S. NEWMAN AND PARTNERS P.C. ARCHITECTS
300 YORK STREET NEW HAVEN, CONNECTICUT 06511 (203) 772-1990
CONSULTANT: **SALAMONE & ASSOCIATES, P.C.**
CONSULTING ENGINEERS
3008 Whitney Avenue Hamden, Connecticut 06518
Phone: (203) 281-4800 Fax: (203) 287-8788

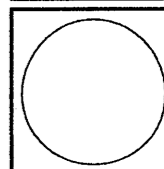

RENOVATIONS TO THE FERGUSON LIBRARY
ONE PUBLIC LIBRARY PLAZA
STAMFORD, CT 06904
CONSTRUCTION / VE SET

Drawing Title
MECH DETAILS, SYMBOLS, NOTES & ABBREVIATIONS

Scale AS NOTED
Project No. 0019.00
Date June 2008

REVISIONS
NO. DATE DESC.

Sheet No. **M-6**

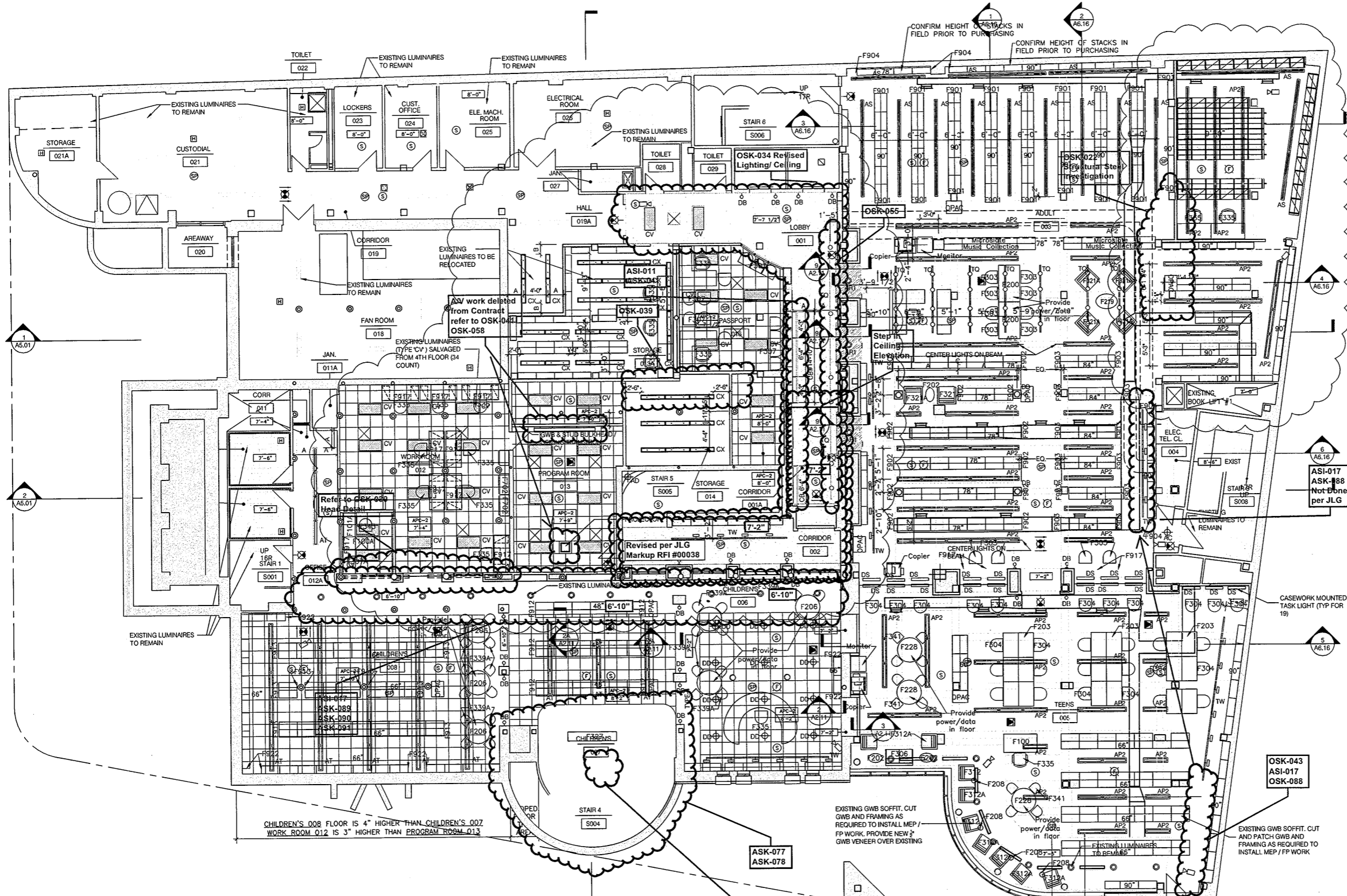

- ### RCP LEGEND
- 11'-11" CEILING HEIGHT ABOVE FINISH FLOOR - UNLESS NOTED OTHERWISE
 - EXIST ACoust. CLNG PANEL
 - EXIST ACoust. TILE
 - NEW ACoustIC CEILING PANEL WITH ACoustIC PANEL TYPE AND CEILING HEIGHT
 - NEW GWB ON SUSPENDED METAL FRAMING
 - ACCESS DOOR WITH SIZE IN INCHES
 - EXISTING SUSPENDED PLASTER CEILING. CUT AND PATCH AS REQUIRED TO INSTALL NEW WORK. PROVIDE NEW 1" GWB VENEER OVER EXISTING PLASTER
 - SMOKE DETECTOR (F. A. SYSTEM)
 - CEILING MOUNTED SPEAKER / STROBE (F. A. SYSTEM)
 - HEAT DETECTOR (F. A. SYSTEM)
 - EXIT SIGN - CEILING MOUNT
 - EXIT SIGN - WALL MOUNT
 - SPRINKLER HEAD
 - HVAC - SUPPLY
 - HVAC - RETURN / EXHAUST
 - SURVEILLANCE CAMERA
 - P. A. SYSTEM SPEAKER
 - ACCESS POINT FOR WIRELESS
 - PENDANT LUMINAIRE
 - SURFACE MOUNTED LUMINAIRE
 - RECESSED LUMINAIRE
 - RECESSED WALL WASHER
 - WALL SCONCE
 - PENDANT BOWL LUMINAIRE
 - PENDANT FLUORESCENT
 - EXISTING FLUORESCENT
 - 2' X 9" FLUORESCENT WALL WASHER
 - CEILING MOUNTED TRACK LIGHTING
 - CEILING MOUNTED TRACK LIGHTING
 - WALL MOUNTED LOW VOLTAGE LUMINAIRE
 - WALL MOUNTED BRACKET LUMINAIRE

- ### RCP NOTES
1. CEILING HEIGHTS SHALL BE AS SHOWN ON DRAWINGS AND SHALL BE UNIFORM THROUGHOUT U.O.N. PRIOR TO INSTALLATION OF CEILING, CONTRACTOR TO VERIFY CLEARANCES ABOVE CEILING AND NOTIFY HSNP IF FIELD CONDITIONS NECESSITATE A CHANGE IN CEILING HEIGHT FROM WHAT IS SHOWN ON DRAWING.
 2. ALL CEILING HEIGHTS ARE INDICATED ON RCP'S-HEIGHTS ARE ABOVE FINISH FLOOR.
 3. REVIEW WORKING POINTS FOR LOCATIONS OF CEILING GRIDS WITH HSNP PRIOR TO COMMENCING WORK. ALL GRIDS ARE CENTERED IN ROOMS U.O.N.
 4. ARCHITECTURAL PLANS GOVERN FOR LOCATION. ALL WORK SHOWN ON EITHER DRAWING SHALL BE AS IF SHOWN ON BOTH.
 5. ALL DIFFUSERS AND RETURNS SHALL HAVE FRAMES COMPATIBLE WITH CEILING SYSTEM FOR FLUSH FIT.
 6. RCP'S SHOW LOCATIONS OF CEILING MOUNTED LIGHTS, SPRINKLER HEADS AND MECHANICAL EQUIPMENT ONLY IN THOSE AREAS WHERE THE RENOVATION CALLS FOR NEW OR ALTERED CEILINGS. REFER TO SALAMONE AND ASSOCIATES DRAWINGS FOR EXISTING EQUIPMENT IN SPACES WHERE CEILING RENOVATION WORK IS NOT TAKING PLACE.
 7. ALL NEW SPRINKLER HEADS, DOWNLIGHTS, EXIT SIGNS AND OTHER COMPONENTS SHALL BE CENTER OF TILE, U.O.N.
 8. THIS DRAWING IS TO BE USED IN CONJUNCTION WITH ENGINEERING DRAWINGS. SALAMONE AND ASSOCIATES DRAWINGS FOR MEP-FP COMPONENT QUANTITIES.
 10. ALL MULTIPLE LIGHTING SWITCHES SHALL BE SET IN COMMON GANG PLATE.
 11. ALL SWITCHES SHALL BE SET 3'-6" A.F.F. TO CENTER U.O.N.-ALL THERMOSTATS SHALL BE SET 5'-4" A.F.F. TO CENTER DIRECTLY ABOVE LIGHT SWITCHES. ALL THERMOSTATS TO BE SHOWN ON HVAC SHOP DRAWINGS FOR APPROVAL OF FINAL INSTALLATION LOCATION.
 12. PROVIDE SWING ARMS ON ALL SPRINKLER BRANCH CONNECTIONS TO ALLOW NEW HEADS TO BE CENTERED IN CEILING TILE - SEE FP DRAWINGS.
 13. VERIFY FINAL LOCATIONS OF ALL CEILING DEVICES SHOWN ON RCP'S WITH ARCHITECT PRIOR TO INSTALLATION.
 14. REFER TO SPECIFICATION SECTION 08311 ACCESS DOORS AND FRAMES FOR CEILING ACCESS DOOR AND FRAME QUANTITIES. COORDINATE LOCATIONS WITH ARCHITECT DURING MEP COORDINATION DRAWING PHASE OF PROJECT.
 15. REFER TO INFORMATION TECHNOLOGY DRAWINGS (AXIOM GROUP) FOR MOTORIZED RETRACTABLE PROJECTOR ASSEMBLY AND PROJECTION SCREEN. COORDINATE WITH ELECTRICAL DRAWINGS AND CONFIRM EXACT LOCATION WITH OWNER.
 16. REFER TO 10/A2.10 FOR TYPICAL ACoustIC PANEL CEILING TO EDGE / SOFFIT / WALL / DIFFUSER AND TROFFER DETAILS.

ACOUSTICAL PANEL CEILING SCHEDULE:

APC-1:	2'x8' FIBERGLASS ACOUSTICAL PANEL
APC-2:	2'x2' FIBERGLASS ACOUSTICAL PANEL
APC-3:	2'x2' FIBERGLASS ACOUSTICAL PANEL: MATCH EXISTING PANELS CURRENTLY INSTALLED IN STAFF WORK AREA 408 (4TH FLOOR)
APC-4:	2'x4' FIBERGLASS ACOUSTICAL PANEL
WDCLG-1:	SUSPENDED WOOD PANEL GRILLE CEILING
EXAPC-1:	EXISTING ACoustIC PANEL GRID. REMOVE EXISTING PANELS. REPAIR / REPLACE BROKEN OR SAGGING GRID SECTIONS AND PROVIDE NEW FIBERGLASS ACOUSTIC PANELS. CUT EXISTING GRID AS REQUIRED TO INSTALL NEW PARTITION. WOODWORK ASSEMBLIES AND PATCH BACK GRID TO NEW ASSEMBLY. EDGE MOLDING / TRIM TO MATCH EXISTING.

- ### SPRINKLER SYSTEM LAYOUT NOTES
- 1) AT NEW 2' X 2' AND 2' X 4' ACOUSTIC PANEL CEILINGS PROVIDE NEW SPRINKLER HEADS CENTERED IN PANEL.
 - 2) AT NEW 2' X 7' PLUS ACOUSTIC PANEL CEILINGS LOCATE HEADS IN THE CENTER OF THE PANEL OR 12" IN FROM TWO SIDES.
 - 3) AT NEW GYPSUM BOARD CEILINGS, PROVIDE NEW CONCEALED TYPE HEADS THAT ARE TO THE GREATEST EXTENT POSSIBLE, CENTERED BETWEEN REGULARLY ARRANGED LUMINAIRES, DIFFUSERS OR OTHER CEILING MOUNTED EQUIPMENT. IF ADJACENT DEVICES ARE ARRANGED ALONG AN AXIS, LOCATE SPRINKLER HEADS ALONG SAME AXIS.

1 BASEMENT RCP
A200 1/8"=1'-0"

Refer to Revised
Finish Schedule
dated 03-23-09
Date Stamped
03-26-09

**As Built
Document**

THE DRAWINGS AND ALL THE REVISIONS HEREON ARE THE PROPERTY OF HERBERT S. NEWMAN AND PARTNERS P.C. NO PART THEREOF SHALL BE REPRODUCED OR TRANSMITTED IN ANY FORM OR BY ANY MEANS, ELECTRONIC OR MECHANICAL, INCLUDING PHOTOCOPYING, RECORDING, OR BY ANY INFORMATION STORAGE AND RETRIEVAL SYSTEM, WITHOUT THE WRITTEN PERMISSION OF HERBERT S. NEWMAN AND PARTNERS P.C.

HERBERT S. NEWMAN AND PARTNERS P.C. ARCHITECTS
300 YORK STREET
NEW HAVEN, CONNECTICUT 06511
(203) 772-1890

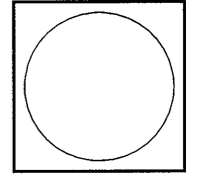

**RENOVATIONS TO
THE FERGUSON LIBRARY**
ONE PUBLIC LIBRARY PLAZA
STAMFORD, CT 06904

REVISIONS DURING CONSTRUCTION

Drawing Title
BASEMENT RCP

Scale 1/8"=1'-0"
Project No. 0019.00
Date November 2007

NO.	DATE	DESC.
1	3-5-09	A200revision

Sheet No.

ASK060

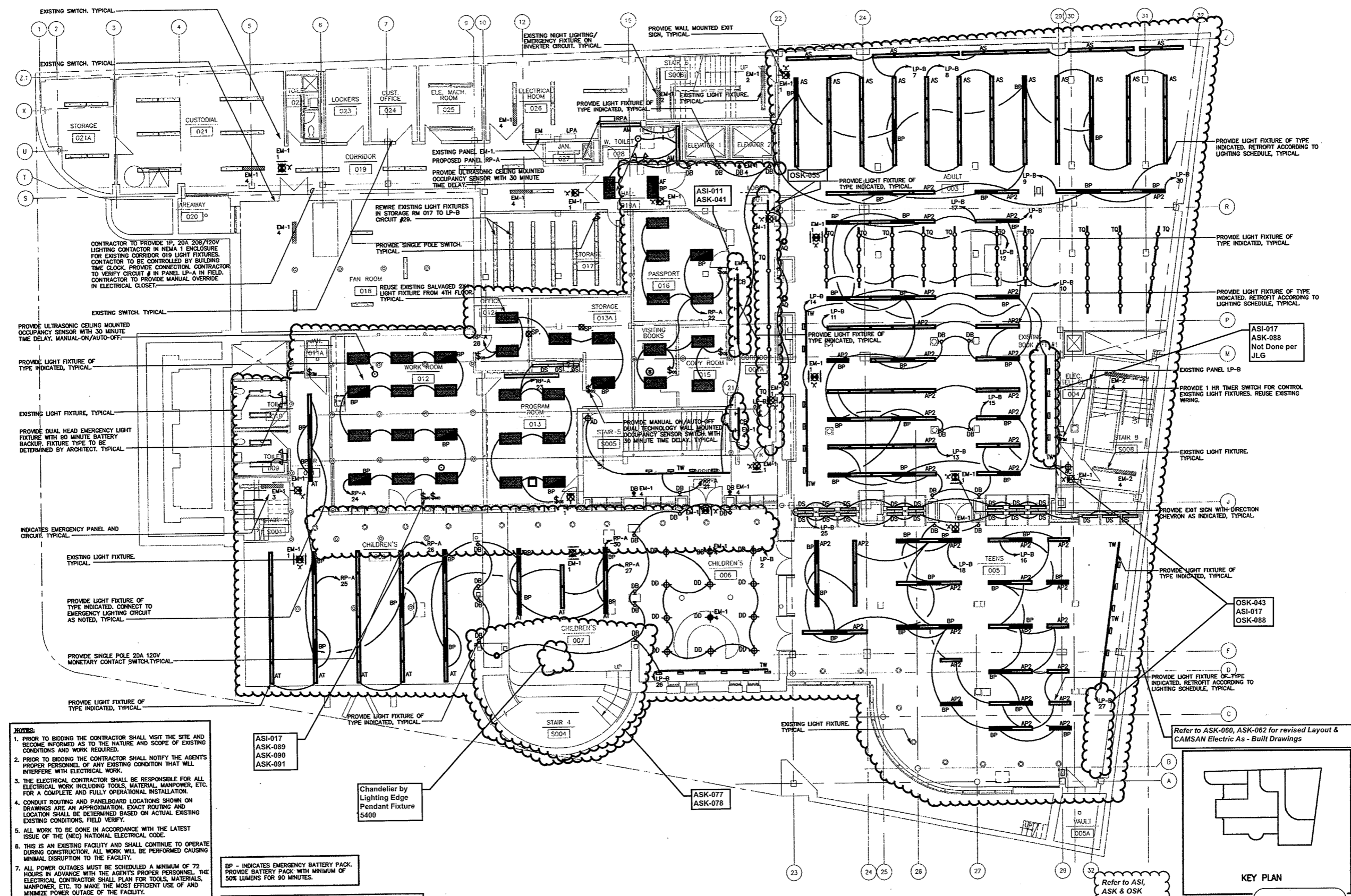

- NOTES:**
1. PRIOR TO BIDDING THE CONTRACTOR SHALL VISIT THE SITE AND BECOME INFORMED AS TO THE NATURE AND SCOPE OF EXISTING CONDITIONS AND WORK REQUIRED.
 2. PRIOR TO BIDDING THE CONTRACTOR SHALL NOTIFY THE AGENTS PROPER PERSONNEL OF ANY EXISTING CONDITION THAT WILL INTERFERE WITH ELECTRICAL WORK.
 3. THE ELECTRICAL CONTRACTOR SHALL BE RESPONSIBLE FOR ALL ELECTRICAL WORK INCLUDING TOOLS, MATERIAL, MANPOWER, ETC. FOR A COMPLETE AND FULLY OPERATIONAL INSTALLATION.
 4. CONDUIT ROUTING AND PANELBOARD LOCATIONS SHOWN ON DRAWINGS ARE AN APPROXIMATION. EXACT ROUTING AND LOCATION SHALL BE DETERMINED BASED ON ACTUAL EXISTING CONDITIONS. FIELD VERIFY.
 5. ALL WORK TO BE DONE IN ACCORDANCE WITH THE LATEST ISSUE OF THE (NEC) NATIONAL ELECTRICAL CODE.
 6. THIS IS AN EXISTING FACILITY AND SHALL CONTINUE TO OPERATE DURING CONSTRUCTION. ALL WORK WILL BE PERFORMED CAUSING MINIMAL DISRUPTION TO THE FACILITY.
 7. ALL POWER OUTAGES MUST BE SCHEDULED A MINIMUM OF 72 HOURS IN ADVANCE WITH THE AGENTS PROPER PERSONNEL. THE ELECTRICAL CONTRACTOR SHALL PLAN FOR TOOLS, MATERIALS, MANPOWER, ETC. TO MAKE THE MOST EFFICIENT USE OF AND MINIMIZE POWER OUTAGE OF THE FACILITY.
 8. ELECTRICAL EQUIPMENT AND CABLES TO BE LABELED AND IDENTIFIED.
 9. EXISTING BRANCH CIRCUIT WIRING FROM PANELBOARDS CONTAINING LIGHTING CIRCUITS MAY BE REVISED IF WIRE AND CIRCUIT BREAKER RATINGS ARE ADEQUATE FOR REVISED LOAD AS SHOWN ON PROPOSED LIGHTING PLANS. TYPICAL.
 10. CONTRACTOR SHALL PERFORM ALL CUTTING, CORING EXCAVATION AND PATCHING OF CONCRETE FLUSH TO FLOOR AS REQUIRED. TYPICAL.

BP - INDICATES EMERGENCY BATTERY PACK. PROVIDE BATTERY PACK WITH MINIMUM OF 90% LUMENS FOR 90 MINUTES.

- LIGHTING NOTE:**
1. ALL FLUORESCENT LIGHT FIXTURES CONTROLLED BY DIMMERS TO BE PROVIDED WITH DIMMING BALLASTS.
 2. SLIDE DIMMERS FOR INCANDESCENT LIGHTING TO HAVE A 1500W RATING. SLIDE DIMMERS FOR FLUORESCENT LIGHTING TO HAVE A 16A RATING. ALL DIMMERS 120V.
 3. DERATE DIMMER SWITCHES PER MANUFACTURER'S RECOMMENDATIONS WHERE DIMMERS ARE GANGED TOGETHER.

Chandelier by Lighting Edge Pendant Fixture 5400

BASEMENT LIGHTING PLAN
SCALE: 1/8"=1'-0"

Refer to ASK-060, ASK-062 for revised Layout & CAMSAN Electric As - Built Drawings

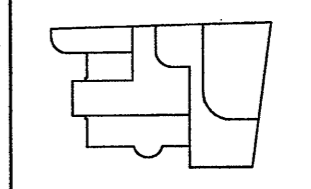

KEY PLAN
As Built Document

Refer to ASI, ASK & OSK noted on Architectural As Built drawings for revised layouts

WE WARRANT THAT ALL THE WORK, MATERIALS, METHODS AND WORKMANSHIP, DESIGN AND CONSTRUCTION SHALL BE IN ACCORDANCE WITH THE REQUIREMENTS OF THE CITY OF STAMFORD, CONNECTICUT AND THE STATE OF CONNECTICUT. THIS WARRANTY SHALL BE VOID IF ANY PERSON, FIRM OR CORPORATION SHALL BE OBTAINED BY ANY PERSON, FIRM OR CORPORATION WHOSE SIGNATURE OR NAME IS NOT ON THESE DRAWINGS.

HERBERT S. NEWMAN AND PARTNERS P.C. ARCHITECTS
300 YORK STREET NEW HAVEN, CONNECTICUT 06511 (860) 772-1990
CONSULTANT: **SALAMONE & ASSOCIATES, P.C.**
CONSULTING ENGINEERS
3005 Whittany Avenue Hamden, Connecticut 06518
Phone: (860) 281-0815 Fax: (860) 287-0726

RENOVATIONS TO THE FERGUSON LIBRARY
ONE PUBLIC LIBRARY PLAZA
STAMFORD, CT 06904
CONSTRUCTION / V/E SET

Drawing Title
BASEMENT LIGHTING PLAN

Scale 1/8"=1'-0"
Project No. 0019.00
Date June 2008

REVISIONS NO.	DATE	DESC.

Sheet No. **E-1**

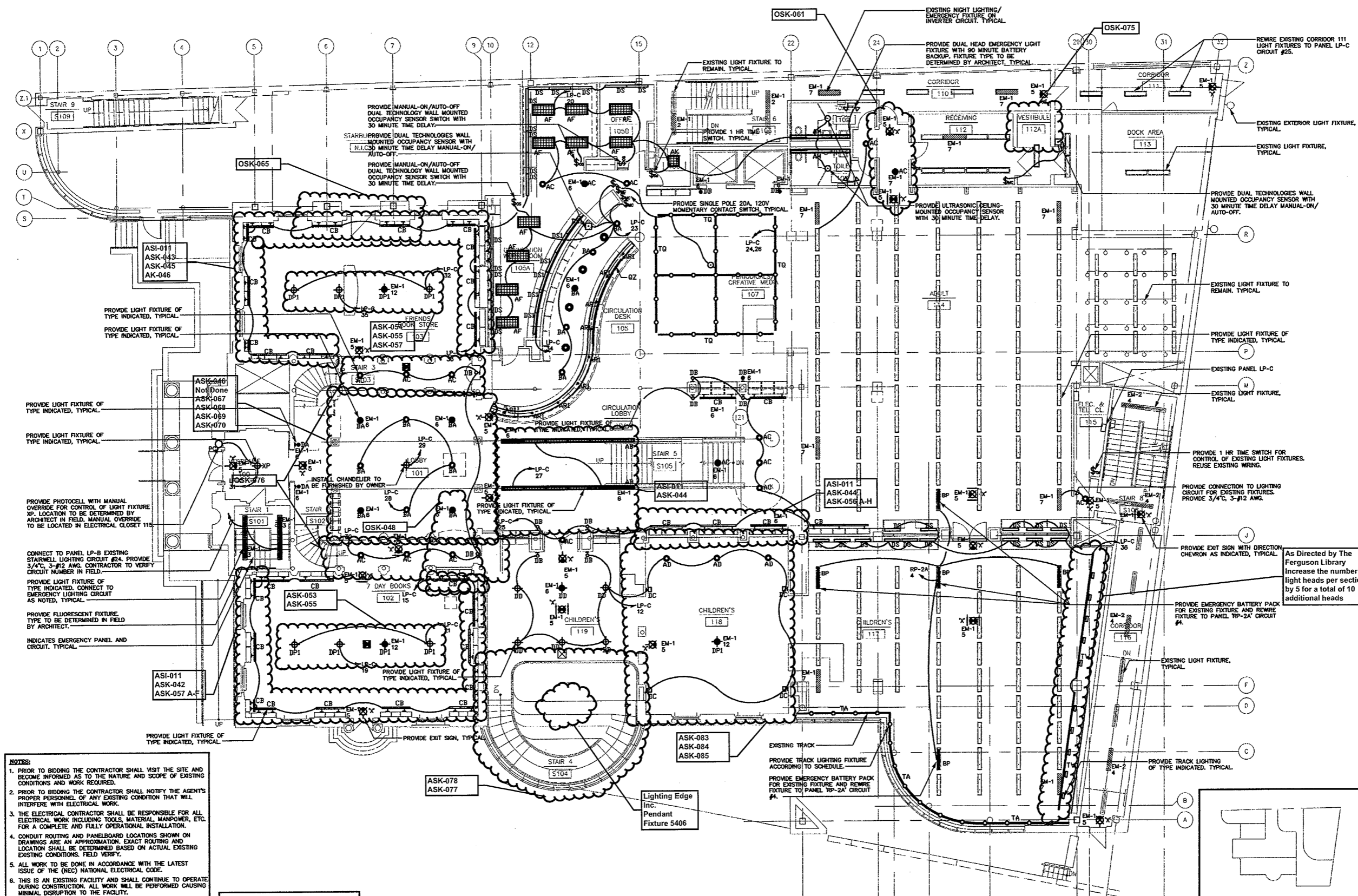

- NOTES:**
1. PRIOR TO BIDDING THE CONTRACTOR SHALL VISIT THE SITE AND BECOME INFORMED AS TO THE NATURE AND SCOPE OF EXISTING CONDITIONS AND WORK REQUIRED.
 2. PRIOR TO BIDDING THE CONTRACTOR SHALL NOTIFY THE AGENT'S PROPER PERSONNEL OF ANY EXISTING CONDITION THAT WILL INTERFERE WITH ELECTRICAL WORK.
 3. THE ELECTRICAL CONTRACTOR SHALL BE RESPONSIBLE FOR ALL ELECTRICAL WORK INCLUDING TOOLS, MATERIAL, MANPOWER, ETC. FOR A COMPLETE AND FULLY OPERATIONAL INSTALLATION.
 4. CONDUIT ROUTING AND PANELBOARD LOCATIONS SHOWN ON DRAWINGS ARE AN APPROXIMATION. EXACT ROUTING AND LOCATION SHALL BE DETERMINED BASED ON ACTUAL EXISTING CONDITIONS. FIELD VERIFY.
 5. ALL WORK TO BE DONE IN ACCORDANCE WITH THE LATEST ISSUE OF THE (NEC) NATIONAL ELECTRICAL CODE.
 6. THIS IS AN EXISTING FACILITY AND SHALL CONTINUE TO OPERATE DURING CONSTRUCTION. ALL WORK WILL BE PERFORMED CAUSING MINIMAL DISRUPTION TO THE FACILITY.
 7. ALL POWER OUTAGES MUST BE SCHEDULED A MINIMUM OF 72 HOURS IN ADVANCE WITH THE AGENT'S PROPER PERSONNEL. THE ELECTRICAL CONTRACTOR SHALL PLAN FOR TOOLS, MATERIALS, MANPOWER, ETC. TO MAKE THE MOST EFFICIENT USE OF AND MINIMIZE POWER OUTAGE OF THE FACILITY.
 8. ELECTRICAL EQUIPMENT AND CABLES TO BE LABELED AND IDENTIFIED.
 9. EXISTING BRANCH CIRCUIT WIRING FROM PANELBOARDS CONTAINING LIGHTING CIRCUITS MAY BE REUSED IF WIRE AND CIRCUIT BREAKER RATINGS ARE ADEQUATE FOR REVISED LOAD AS SHOWN ON PROPOSED LIGHTING PLANS. TYPICAL.
 10. CONTRACTOR SHALL PERFORM ALL CUTTING, CORING EXCAVATION AND PATCHING OF CONCRETE FLUSH TO FLOOR AS REQUIRED. TYPICAL.

- BP - INDICATES EMERGENCY BATTERY PACK. PROVIDE BATTERY PACK WITH MINIMUM OF 50K LUMENS FOR 90 MINUTES.**
- LIGHTING NOTES**
1. ALL FLUORESCENT LIGHT FIXTURES CONTROLLED BY DIMMERS TO BE PROVIDED WITH DIMMING BALLASTS.
 2. SLIDE DIMMERS FOR INCANDESCENT LIGHTING TO HAVE A 1500W RATING. SLIDE DIMMERS FOR FLUORESCENT LIGHTING TO HAVE A 16A RATING. ALL DIMMERS 120V.
 3. DERATE DIMMER SWITCHES PER MANUFACTURER'S RECOMMENDATIONS WHERE DIMMERS ARE GANGED TOGETHER.

GROUND FLOOR LIGHTING PLAN
SCALE: 1/8"=1'-0"

Refer to Revised Finish Schedule dated 03-23-09 Date Stamped 03-26-09

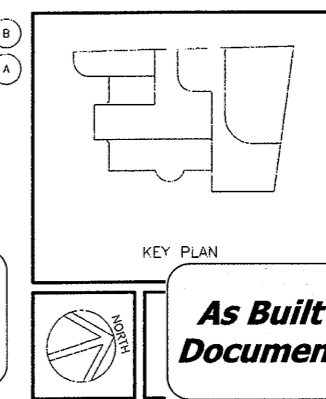

As Built Document

THE DRAWINGS AND ALL THE LOCAL, STATE AND FEDERAL REGULATIONS AND ORDINANCES THEREIN ARE PROVIDED AS IS AND WITHOUT WARRANTY OF ANY KIND AND NO PART THEREOF SHALL BE REPRODUCED OR TRANSMITTED IN ANY FORM OR BY ANY MEANS, ELECTRONIC OR MECHANICAL, INCLUDING PHOTOCOPYING, RECORDING, OR BY ANY INFORMATION STORAGE AND RETRIEVAL SYSTEM, WITHOUT THE WRITTEN PERMISSION OF HERBERT S. NEWMAN AND PARTNERS P.C.

HERBERT S. NEWMAN AND PARTNERS P.C. ARCHITECTS
300 YORK STREET NEW HAVEN, CONNECTICUT 06511 (203) 772-1890

CONSULTANT: **SALAMONE & ASSOCIATES, P.C.**
3605 Village of Westport, Westport, Connecticut 06881
Phone: (203) 881-6698 Fax: (203) 287-8728

RENOVATIONS TO THE FERGUSON LIBRARY
ONE PUBLIC LIBRARY PLAZA
STAMFORD, CT 06904

CONSTRUCTION / VE SET

Drawing Title: **GROUND FLOOR LIGHTING PLAN**

Scale: 1/8"=1'-0"
Project No.: 0019.00
Date: June 2008

REVISIONS	NO.	DATE	DESC.

Sheet No. **E-2**

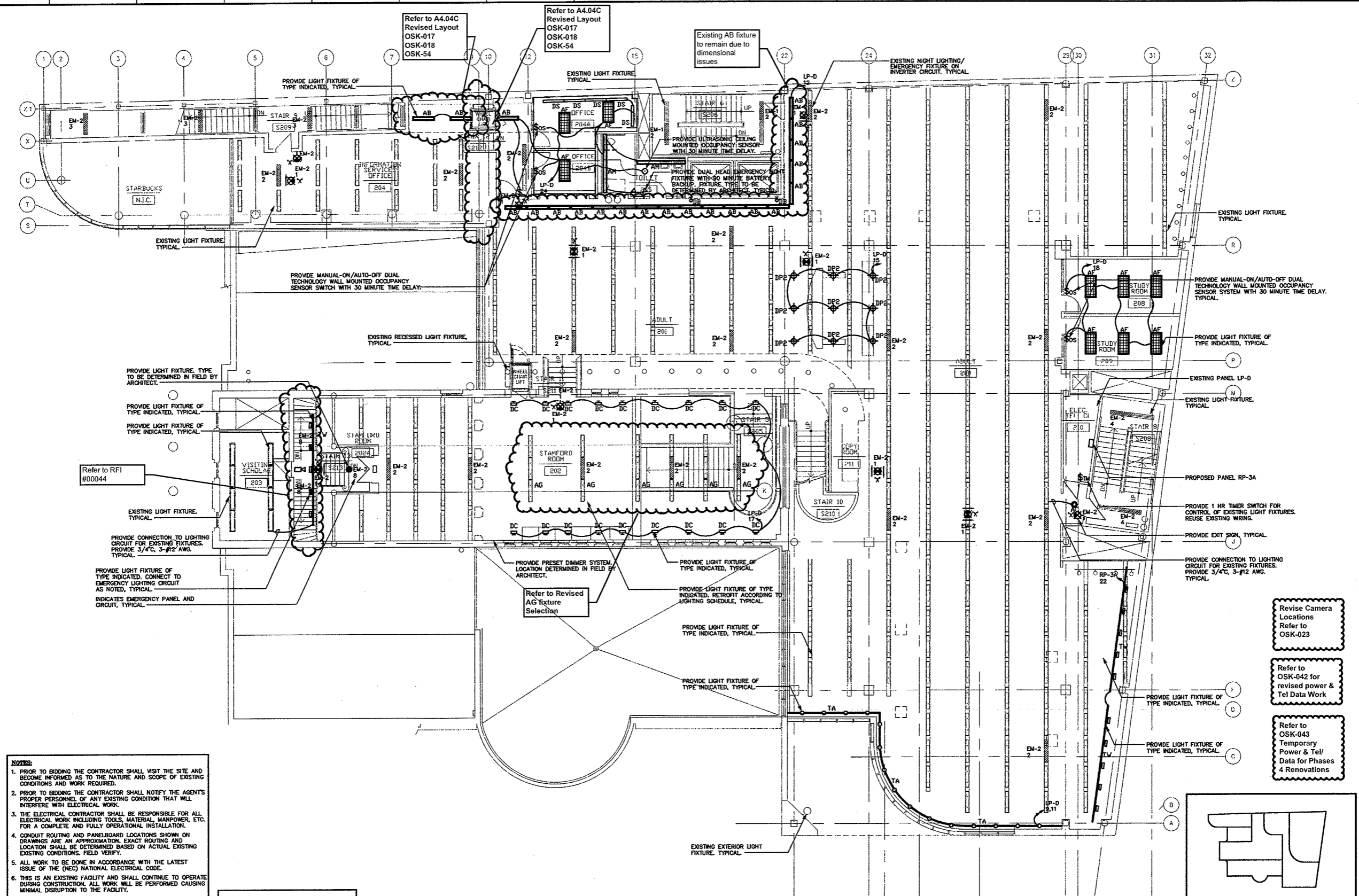

- NOTES:**
1. PRIOR TO BIDDING THE CONTRACTOR SHALL VISIT THE SITE AND BECOME INFORMED AS TO THE NATURE AND SCOPE OF EXISTING CONDITIONS AND WORK REQUIRED.
 2. PRIOR TO BIDDING THE CONTRACTOR SHALL NOTIFY THE AGENT'S PROPER PERSONNEL OF ANY EXISTING CONDITION THAT WILL INTERFERE WITH ELECTRICAL WORK.
 3. THE ELECTRICAL CONTRACTOR SHALL BE RESPONSIBLE FOR ALL ELECTRICAL WORK INCLUDING TOOLS, MATERIAL, MANPOWER, ETC. FOR A COMPLETE AND FULLY OPERATIONAL INSTALLATION.
 4. CONDUIT ROUTING AND PANELBOARD LOCATIONS SHOWN ON DRAWINGS ARE AN APPROXIMATION. EXACT ROUTING AND LOCATION SHALL BE DETERMINED BASED ON ACTUAL EXISTING EXISTING CONDITIONS. FIELD VERIFY.
 5. ALL WORK TO BE DONE IN ACCORDANCE WITH THE LATEST ISSUE OF THE (NEC) NATIONAL ELECTRICAL CODE.
 6. THIS IS AN EXISTING FACILITY AND SHALL CONTINUE TO OPERATE DURING CONSTRUCTION. ALL WORK WILL BE PERFORMED CAUSING MINIMAL DISRUPTION TO THE FACILITY.
 7. ALL POWER OUTAGES MUST BE SCHEDULED A MINIMUM OF 72 HOURS IN ADVANCE WITH THE AGENT'S PROPER PERSONNEL. THE ELECTRICAL CONTRACTOR SHALL PLAN FOR TOOLS, MATERIALS, MANPOWER, ETC. TO MAKE THE MOST EFFICIENT USE OF AND MINIMIZE POWER OUTAGE OF THE FACILITY.
 8. ELECTRICAL EQUIPMENT AND CABLES TO BE LABELED AND IDENTIFIED.
 9. EXISTING BRANCH CIRCUIT WIRING FROM PANELBOARDS CONTAINING LIGHTING CIRCUITS MAY BE REUSED IF WIRE AND CIRCUIT BREAKER RATINGS ARE ADEQUATE FOR REVISED LOAD AS SHOWN ON PROPOSED LIGHTING PLANS. TYPICAL.
 10. CONTRACTOR SHALL PERFORM ALL CUTTING, CORING EXCAVATION AND PATCHING OF CONCRETE FLUSH TO FLOOR AS REQUIRED. TYPICAL.

BP - INDICATES EMERGENCY BATTERY PACK. PROVIDE BATTERY PACK WITH MINIMUM OF 50% LUMENS FOR 90 MINUTES.

- LIGHTING NOTE:**
1. ALL FLUORESCENT LIGHT FIXTURES CONTROLLED BY DIMMERS TO BE PROVIDED WITH DIMMING BALLASTS.
 2. SLIDE DIMMERS FOR INCANDESCENT LIGHTING TO HAVE A 1500W RATING. SLIDE DIMMERS FOR FLUORESCENT LIGHTING TO HAVE A 16A RATING. ALL DIMMERS 120V.
 3. DERATE DIMMER SWITCHES PER MANUFACTURER'S RECOMMENDATIONS WHERE DIMMERS ARE GANGED TOGETHER.

SECOND FLOOR LIGHTING PLAN
SCALE: 1/8"=1'-0"

Refer to Revised Finish Schedule dated 03-23-09 Date Stamped 03-26-09

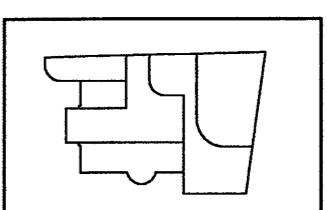

As Built Document

HERBERT S NEWMAN AND PARTNERS P.C. ARCHITECTS
300 YORK STREET NEW HAVEN, CONNECTICUT 06511 (203) 772-1990

CONSULTANT: SALAMONE & ASSOCIATES, P.C.
CONSULTING ENGINEERS
3655 Watbury Avenue, Watbury, Connecticut, 06488
Phone: (203) 281-8585 Fax: (203) 287-8726

RENOVATIONS TO THE FERGUSON LIBRARY
ONE PUBLIC LIBRARY PLAZA
STAMFORD, CT 06904

CONSTRUCTION / VE SET

Drawing Title
SECOND FLOOR LIGHTING PLAN

Scale 1/8"=1'-0"
Project No. 0019.00
Date June 2008

REVISIONS	NO.	DATE	DESC.

Sheet No. **E-3**

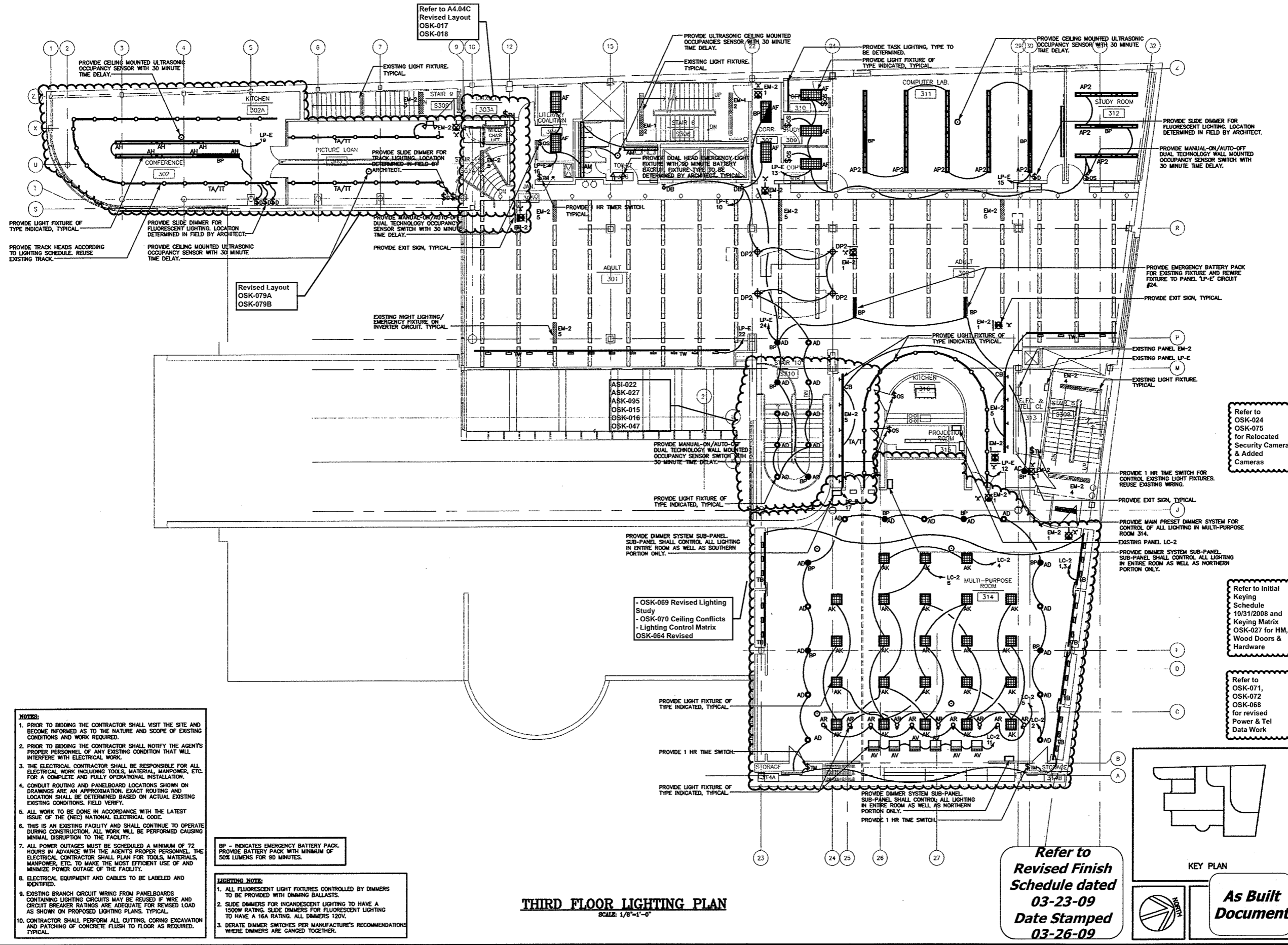

- NOTES:**
1. PRIOR TO BIDDING THE CONTRACTOR SHALL VISIT THE SITE AND BECOME INFORMED AS TO THE NATURE AND SCOPE OF EXISTING CONDITIONS AND WORK REQUIRED.
 2. PRIOR TO BIDDING THE CONTRACTOR SHALL NOTIFY THE AGENT'S PROPER PERSONNEL OF ANY EXISTING CONDITION THAT WILL INTERFERE WITH ELECTRICAL WORK.
 3. THE ELECTRICAL CONTRACTOR SHALL BE RESPONSIBLE FOR ALL ELECTRICAL WORK INCLUDING TOOLS, MATERIAL, MANPOWER, ETC. FOR A COMPLETE AND FULLY OPERATIONAL INSTALLATION.
 4. CONDUIT ROUTING AND PANELBOARD LOCATIONS SHOWN ON DRAWINGS ARE AN APPROXIMATION. EXACT ROUTING AND LOCATION SHALL BE DETERMINED BASED ON ACTUAL EXISTING CONDITIONS. FIELD VERIFY.
 5. ALL WORK TO BE DONE IN ACCORDANCE WITH THE LATEST ISSUE OF THE (NEC) NATIONAL ELECTRICAL CODE.
 6. THIS IS AN EXISTING FACILITY AND SHALL CONTINUE TO OPERATE DURING CONSTRUCTION. ALL WORK WILL BE PERFORMED CAUSING MINIMAL DISRUPTION TO THE FACILITY.
 7. ALL POWER OUTAGES MUST BE SCHEDULED A MINIMUM OF 72 HOURS IN ADVANCE WITH THE AGENT'S PROPER PERSONNEL. THE ELECTRICAL CONTRACTOR SHALL PLAN FOR TOOLS, MATERIALS, MANPOWER, ETC. TO MAKE THE MOST EFFICIENT USE OF AND MINIMIZE POWER OUTAGE OF THE FACILITY.
 8. ELECTRICAL EQUIPMENT AND CABLES TO BE LABELED AND IDENTIFIED.
 9. EXISTING BRANCH CIRCUIT WIRING FROM PANELBOARDS CONTAINING LIGHTING CIRCUITS MAY BE REUSED IF WIRE AND CIRCUIT BREAKER RATINGS ARE ADEQUATE FOR REVISED LOAD AS SHOWN ON PROPOSED LIGHTING PLANS. TYPICAL.
 10. CONTRACTOR SHALL PERFORM ALL CUTTING, CORING, EXCAVATION AND PATCHING OF CONCRETE FLUSH TO FLOOR AS REQUIRED. TYPICAL.

BP - INDICATES EMERGENCY BATTERY PACK. PROVIDE BATTERY PACK WITH MINIMUM OF 50% LUMENS FOR 90 MINUTES.

- LIGHTING NOTE:**
1. ALL FLUORESCENT LIGHT FIXTURES CONTROLLED BY DIMMERS TO BE PROVIDED WITH DIMMING BALLASTS.
 2. SLIDE DIMMERS FOR INCANDESCENT LIGHTING TO HAVE A 1500W RATING. SLIDE DIMMERS FOR FLUORESCENT LIGHTING TO HAVE A 16A RATING. ALL DIMMERS 120V.
 3. DERATE DIMMER SWITCHES PER MANUFACTURER'S RECOMMENDATIONS WHERE DIMMERS ARE GANGED TOGETHER.

THIRD FLOOR LIGHTING PLAN
SCALE: 1/8"=1'-0"

Refer to Revised Finish Schedule dated 03-23-09 Date Stamped 03-26-09

KEY PLAN

As Built Document

THE CONTRACTOR SHALL BE RESPONSIBLE FOR VERIFYING THE LOCATION AND DEPTH OF ALL EXISTING UTILITIES AND CONDITIONS. THE CONTRACTOR SHALL BE RESPONSIBLE FOR OBTAINING ALL NECESSARY PERMITS AND APPROVALS. THE CONTRACTOR SHALL BE RESPONSIBLE FOR OBTAINING ALL NECESSARY PERMITS AND APPROVALS. THE CONTRACTOR SHALL BE RESPONSIBLE FOR OBTAINING ALL NECESSARY PERMITS AND APPROVALS.

HERBERT S. NEWMAN AND PARTNERS P.C. ARCHITECTS
300 YORK STREET NEW HAVEN, CONNECTICUT 06511 (203) 772-1990
CONSULTANT: **SALAMONE & ASSOCIATES, P.C.**
CONSULTING ENGINEERS
3055 Whittey Avenue - Branford, Connecticut 06416
Phone: (203) 281-6666 Fax: (203) 287-0728

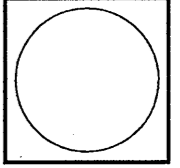

Refer to OSK-024 OSK-075 for Relocated Security Camera & Added Cameras

RENOVATIONS TO THE FERGUSON LIBRARY
ONE PUBLIC LIBRARY PLAZA STAMFORD, CT 06904
CONSTRUCTION / V/E SET

Refer to Initial Keying Schedule 10/31/2008 and Keying Matrix OSK-027 for HM, Wood Doors & Hardware

Refer to OSK-071, OSK-072, OSK-068 for revised Power & Tel Data Work

REVISIONS	NO.	DATE	DESC.

Drawing Title: **THIRD FLOOR LIGHTING PLAN**
Scale: 1/8"=1'-0"
Project No. 0019.00
Date: June 2008
Sheet No. **E-4**

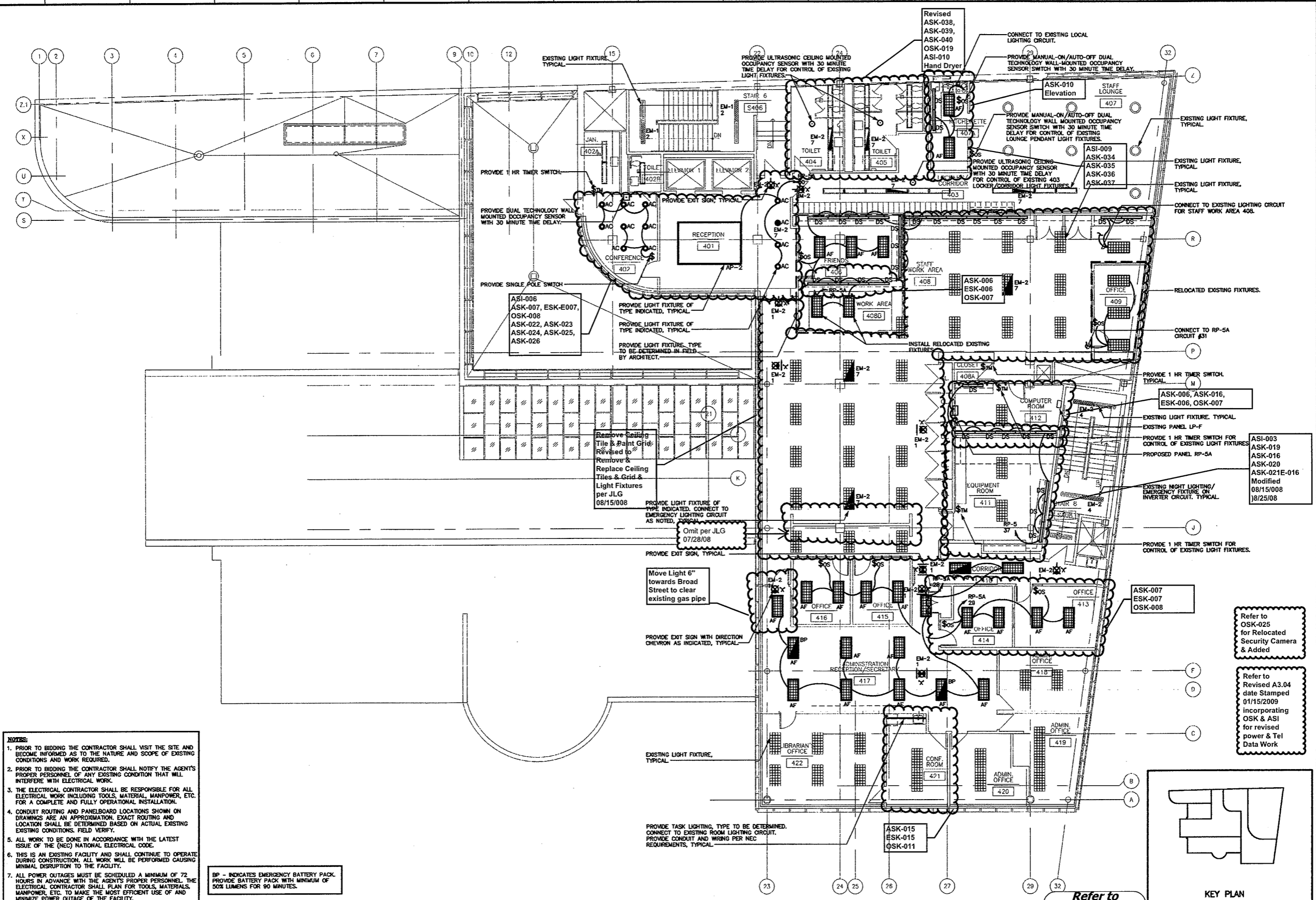

- NOTES:**
1. PRIOR TO BIDDING THE CONTRACTOR SHALL VISIT THE SITE AND BECOME INFORMED AS TO THE NATURE AND SCOPE OF EXISTING CONDITIONS AND WORK REQUIRED.
 2. PRIOR TO BIDDING THE CONTRACTOR SHALL NOTIFY THE AGENT'S PROPER PERSONNEL OF ANY EXISTING CONDITION THAT WILL INTERFERE WITH ELECTRICAL WORK.
 3. THE ELECTRICAL CONTRACTOR SHALL BE RESPONSIBLE FOR ALL ELECTRICAL WORK INCLUDING TOOLS, MATERIAL, MANPOWER, ETC. FOR A COMPLETE AND FULLY OPERATIONAL INSTALLATION.
 4. CONDUIT ROUTING AND PANELBOARD LOCATIONS SHOWN ON DRAWINGS ARE AN APPROXIMATION. EXACT ROUTING AND LOCATION SHALL BE DETERMINED BASED ON ACTUAL EXISTING CONDITIONS. FIELD VERIFY.
 5. ALL WORK TO BE DONE IN ACCORDANCE WITH THE LATEST ISSUE OF THE (NEC) NATIONAL ELECTRICAL CODE.
 6. THIS IS AN EXISTING FACILITY AND SHALL CONTINUE TO OPERATE DURING CONSTRUCTION. ALL WORK WILL BE PERFORMED CAUSING MINIMAL DISRUPTION TO THE FACILITY.
 7. ALL POWER OUTAGES MUST BE SCHEDULED A MINIMUM OF 72 HOURS IN ADVANCE WITH THE AGENT'S PROPER PERSONNEL. THE ELECTRICAL CONTRACTOR SHALL PLAN FOR TOOLS, MATERIALS, MANPOWER, ETC. TO MAKE THE MOST EFFICIENT USE OF AND MINIMIZE POWER OUTAGE OF THE FACILITY.
 8. ELECTRICAL EQUIPMENT AND CABLES TO BE LABELED AND IDENTIFIED.
 9. EXISTING BRANCH CIRCUIT WIRING FROM PANELBOARDS CONTAINING LIGHTING CIRCUITS MAY BE REUSED IF WIRE AND CIRCUIT BREAKER RATINGS ARE ADEQUATE FOR REVISED LOAD AS SHOWN ON PROPOSED LIGHTING PLANS. TYPICAL.
 10. CONTRACTOR SHALL PERFORM ALL CUTTING, CORING EXCAVATION AND PATCHING OF CONCRETE FLUSH TO FLOOR AS REQUIRED. TYPICAL.

BP - INDICATES EMERGENCY BATTERY PACK. PROVIDE BATTERY PACK WITH MINIMUM OF 50% LUMENS FOR 90 MINUTES.

- LIGHTING NOTE:**
1. ALL FLUORESCENT LIGHT FIXTURES CONTROLLED BY DIMMERS TO BE PROVIDED WITH DIMMING BALLASTS.
 2. SLIDE DIMMERS FOR INCANDESCENT LIGHTING TO HAVE A 1500W RATING. SLIDE DIMMERS FOR FLUORESCENT LIGHTING TO HAVE A 16A RATING. ALL DIMMERS 120V.
 3. DERATE DIMMER SWITCHES PER MANUFACTURER'S RECOMMENDATIONS WHERE DIMMERS ARE GANGED TOGETHER.

FOURTH FLOOR LIGHTING PLAN
SCALE: 1/8"=1'-0"

Refer to Revised Finish Schedule dated 03-23-09 Date Stamped 03-26-09

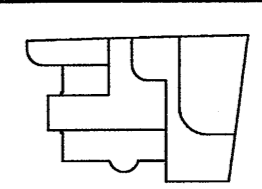

KEY PLAN

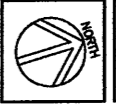

As Built Document

THE OWNERS AND ALL THE CONSULTANTS, DESIGNERS, ENGINEERS, ARCHITECTS, CONTRACTORS AND SUBCONTRACTORS SHALL BE RESPONSIBLE FOR THE PROTECTION OF THE PROPERTY OF THE PROJECT. THE CONSULTANTS, DESIGNERS, ENGINEERS, ARCHITECTS, CONTRACTORS AND SUBCONTRACTORS SHALL BE RESPONSIBLE FOR THE PROTECTION OF THE PROPERTY OF THE PROJECT. THE CONSULTANTS, DESIGNERS, ENGINEERS, ARCHITECTS, CONTRACTORS AND SUBCONTRACTORS SHALL BE RESPONSIBLE FOR THE PROTECTION OF THE PROPERTY OF THE PROJECT.

HERBERT S NEWMAN AND PARTNERS P.C. ARCHITECTS
300 YORK STREET NEW HAVEN, CONNECTICUT 06511 (203) 775-1990
CONSULTANT: SALAMONE & ASSOCIATES, P.C.
9085 Waterbury Avenue, Meriden, Connecticut 06460
Phone: (203) 881-6888 Fax: (203) 887-8788

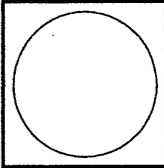

RENOVATIONS TO THE FERGUSON LIBRARY
ONE PUBLIC LIBRARY PLAZA STAMFORD, CT 06904
CONSTRUCTION / VE SET

Drawing Title
FOURTH FLOOR LIGHTING PLAN

Scale 1/8"=1'-0"
Project No. 0019.00
Date June 2008

REVISIONS
NO. DATE DESC.

Sheet No.
E-5

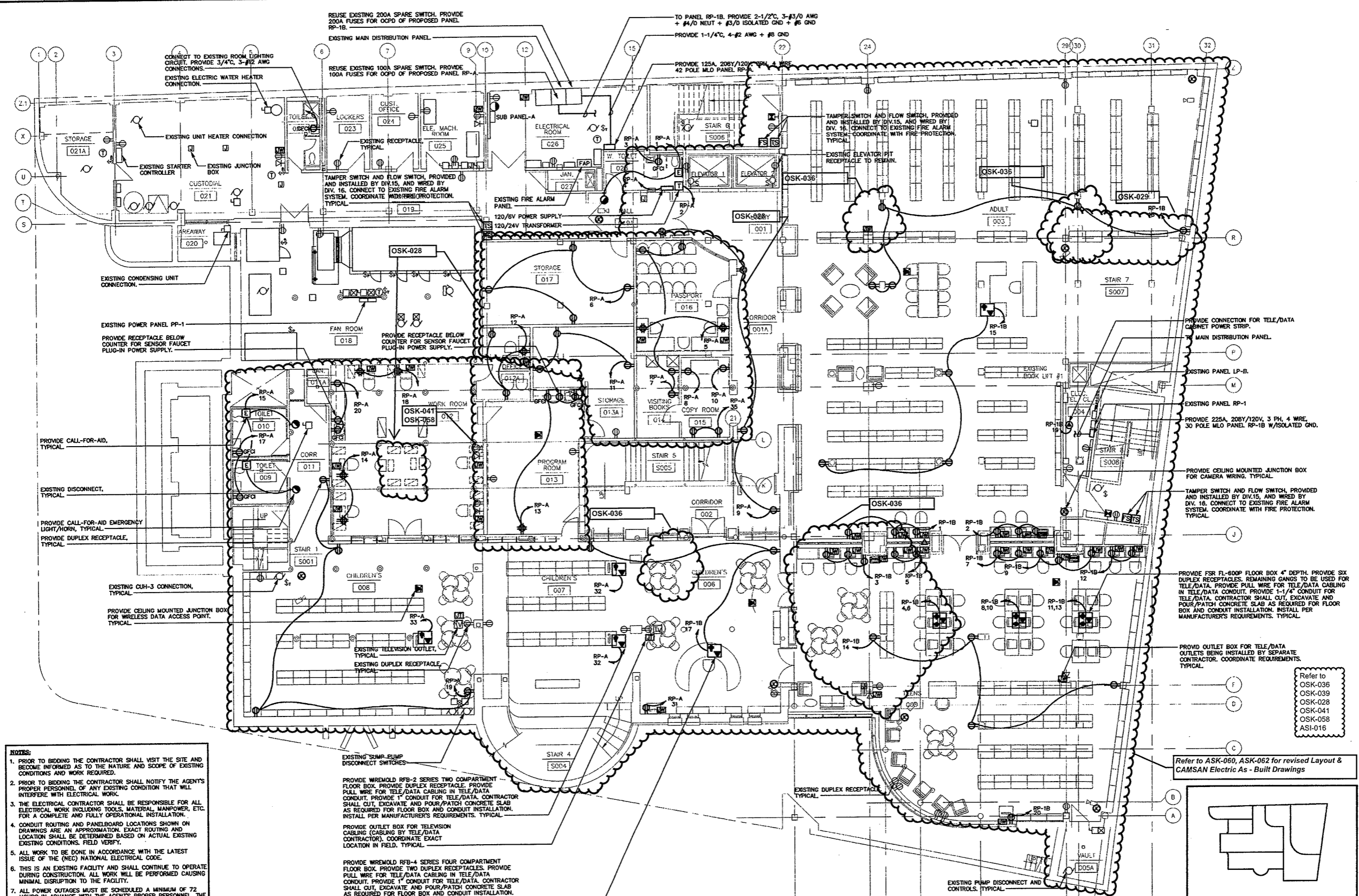

- NOTES:**
1. PRIOR TO BIDDING THE CONTRACTOR SHALL VISIT THE SITE AND BECOME INFORMED AS TO THE NATURE AND SCOPE OF EXISTING CONDITIONS AND WORK REQUIRED.
 2. PRIOR TO BIDDING THE CONTRACTOR SHALL NOTIFY THE AGENT'S PROPER PERSONNEL OF ANY EXISTING CONDITION THAT WILL INTERFERE WITH ELECTRICAL WORK.
 3. THE ELECTRICAL CONTRACTOR SHALL BE RESPONSIBLE FOR ALL ELECTRICAL WORK INCLUDING TOOLS, MATERIAL, MANPOWER, ETC. FOR A COMPLETE AND FULLY OPERATIONAL INSTALLATION.
 4. CONDUIT ROUTING AND PANELBOARD LOCATIONS SHOWN ON DRAWINGS ARE AN APPROXIMATION. EXACT ROUTING AND LOCATION SHALL BE DETERMINED BASED ON ACTUAL EXISTING EXISTING CONDITIONS. FIELD VERIFY.
 5. ALL WORK TO BE DONE IN ACCORDANCE WITH THE LATEST ISSUE OF THE (NEC) NATIONAL ELECTRICAL CODE.
 6. THIS IS AN EXISTING FACILITY AND SHALL CONTINUE TO OPERATE DURING CONSTRUCTION. ALL WORK WILL BE PERFORMED CAUSING MINIMAL DISRUPTION TO THE FACILITY.
 7. ALL POWER OUTAGES MUST BE SCHEDULED A MINIMUM OF 72 HOURS IN ADVANCE WITH THE AGENT'S PROPER PERSONNEL. THE ELECTRICAL CONTRACTOR SHALL PLAN FOR TOOLS, MATERIALS, MANPOWER, ETC. TO MAKE THE MOST EFFICIENT USE OF AND MINIMIZE POWER OUTAGE OF THE FACILITY.
 8. ELECTRICAL EQUIPMENT AND CABLES TO BE LABELED AND IDENTIFIED.
 9. EXISTING BRANCH CIRCUIT WIRING FROM PANELBOARDS CONTAINING LIGHTING CIRCUITS MAY BE REUSED IF WIRE AND CIRCUIT BREAKER RATINGS ARE ADEQUATE FOR REVISED LOAD AS SHOWN ON PROPOSED LIGHTING PLANS. TYPICAL.
 10. CONTRACTOR SHALL PERFORM ALL CUTTING, CORING EXCAVATION AND PATCHING OF CONCRETE FLUSH TO FLOOR AS REQUIRED. TYPICAL.

- FIRE ALARM NOTES:**
1. EXISTING FIRE ALARM SYSTEM SHALL REMAIN FULLY OPERATIONAL DURING INSTALLATION OF PROPOSED FIRE ALARM SYSTEM. UPON CERTIFICATION AND ACCEPTANCE OF PROPOSED FIRE ALARM SYSTEM BY LOCAL FIRE MARSHALL, THE CONTRACTOR SHALL REMOVE OBSOLETE FIRE ALARM SYSTEM AND ASSOCIATED WIRING/ CONDUIT.
 2. TWO OR MORE VISIBLE NOTIFICATION DEVICES IN ANY FIELD OF VIEW SHALL FLASH IN SYNCHRONIZATION.

BASEMENT ELECTRICAL PLAN
SCALE: 1/8"=1'-0"

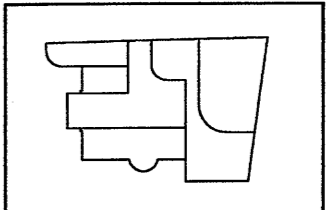

As Built Document

- Refer to
OSK-036
OSK-039
OSK-028
OSK-041
OSK-058
ASI-016

Refer to ASK-060, ASK-062 for revised Layout & CAMSAN Electric As-Built Drawings

Refer to CAMSAN "AS-Built" Drawings & Documents for Circuited

Refer to ASI, ASK & OSK noted on Architectural As-Built drawings for revised layouts

IF SHOWN ON THE PLAN, THE OWNER, ARCHITECTS, ENGINEERS, CONTRACTORS AND ALL OTHERS SHALL BE RESPONSIBLE FOR THE PROTECTION OF THE PROPERTY OF THE ARCHITECTS, ENGINEERS, CONTRACTORS AND ALL OTHERS. NO PART OF THIS DRAWING SHALL BE REPRODUCED OR TRANSMITTED IN ANY FORM OR BY ANY MEANS, ELECTRONIC OR MECHANICAL, INCLUDING PHOTOCOPYING, RECORDING, OR BY ANY INFORMATION STORAGE AND RETRIEVAL SYSTEM, WITHOUT THE WRITTEN PERMISSION OF HERBERT S. NEWMAN AND PARTNERS P.C. ARCHITECTS.

HERBERT S. NEWMAN AND PARTNERS P.C. ARCHITECTS
300 YORK STREET NEW HAVEN, CONNECTICUT 06511 (203) 772-1980
CONSULTANT: SALAMONE & ASSOCIATES, P.C.
CONSULTING ENGINEERS
3008 Whittey Avenue Hamden, Connecticut 06518
Phone: (203) 281-8886 Fax: (203) 287-8725

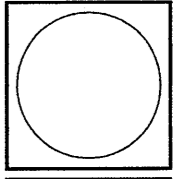

RENOVATIONS TO THE FERGUSON LIBRARY
ONE PUBLIC LIBRARY PLAZA
STAMFORD, CT 06904
CONSTRUCTION / VE SET

Drawing Title
BASEMENT ELECTRICAL PLAN

Scale 1/8"=1'-0"
Project No. 0019.00
Date June 2008

REVISIONS	NO.	DATE	DESC.

Sheet No. **E-6**

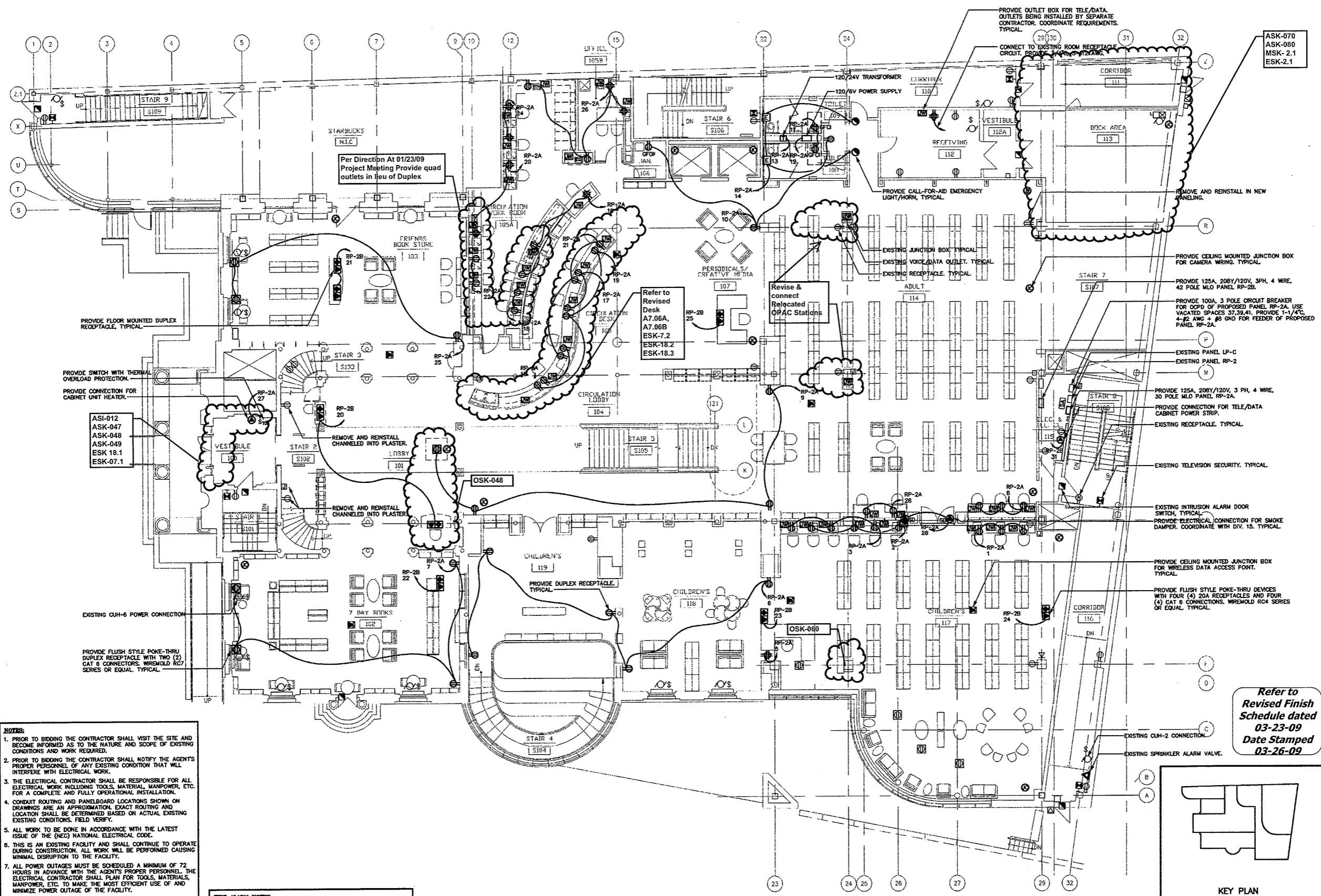

- NOTES:**
1. PRIOR TO BIDDING THE CONTRACTOR SHALL VISIT THE SITE AND BECOME INFORMED AS TO THE NATURE AND SCOPE OF EXISTING CONDITIONS AND WORK REQUIRED.
 2. PRIOR TO BIDDING THE CONTRACTOR SHALL NOTIFY THE AGENT'S PROPER PERSONNEL OF ANY EXISTING CONDITION THAT WILL INTERFERE WITH ELECTRICAL WORK.
 3. THE ELECTRICAL CONTRACTOR SHALL BE RESPONSIBLE FOR ALL ELECTRICAL WORK INCLUDING TOOLS, MATERIAL, MANPOWER, ETC. FOR A COMPLETE AND FULLY OPERATIONAL INSTALLATION.
 4. CONDUIT ROUTING AND PANELBOARD LOCATIONS SHOWN ON DRAWINGS ARE AN APPROXIMATION, EXACT ROUTING AND LOCATION SHALL BE DETERMINED BASED ON ACTUAL EXISTING CONDITIONS, FIELD VERIFY.
 5. ALL WORK TO BE DONE IN ACCORDANCE WITH THE LATEST ISSUE OF THE (NEC) NATIONAL ELECTRICAL CODE.
 6. THIS IS AN EXISTING FACILITY AND SHALL CONTINUE TO OPERATE DURING CONSTRUCTION, ALL WORK WILL BE PERFORMED CAUSING MINIMAL DISRUPTION TO THE FACILITY.
 7. ALL POWER OUTAGES MUST BE SCHEDULED A MINIMUM OF 72 HOURS IN ADVANCE WITH THE AGENT'S PROPER PERSONNEL, THE ELECTRICAL CONTRACTOR SHALL PLAN FOR TOOLS, MATERIALS, MANPOWER, ETC. TO MAKE THE MOST EFFICIENT USE OF AND MINIMIZE POWER OUTAGE OF THE FACILITY.
 8. ELECTRICAL EQUIPMENT AND CABLES TO BE LABELED AND IDENTIFIED.
 9. EXISTING BRANCH CIRCUIT WIRING FROM PANELBOARDS CONTAINING LIGHTING CIRCUITS MAY BE REUSED IF WIRE AND CIRCUIT BREAKER RATINGS ARE ADEQUATE FOR REVISED LOAD AS SHOWN ON PROPOSED LIGHTING PLANS, TYPICAL.
 10. CONTRACTOR SHALL PERFORM ALL CUTTING, CORING EXCAVATION AND PATCHING OF CONCRETE FLUSH TO FLOOR AS REQUIRED, TYPICAL.

- FIRE ALARM NOTES:**
1. EXISTING FIRE ALARM SYSTEM SHALL REMAIN FULLY OPERATIONAL DURING INSTALLATION OF PROPOSED FIRE ALARM SYSTEM, UPON CERTIFICATION AND ACCEPTANCE OF PROPOSED FIRE ALARM SYSTEM BY LOCAL FIRE MARSHALL THE CONTRACTOR SHALL REMOVE OBSOLETE FIRE ALARM SYSTEM AND ASSOCIATED WIRING/ CONDUIT.
 2. TWO OR MORE VISIBLE NOTIFICATION DEVICES IN ANY FIELD OF VIEW SHALL FLASH IN SYNCHRONIZATION.

GROUND FLOOR ELECTRICAL PLAN
SCALE: 1/8"=1'-0"

Refer to
CAMSAN "AS-
Built" Drawings &
Documents for
Circuiling

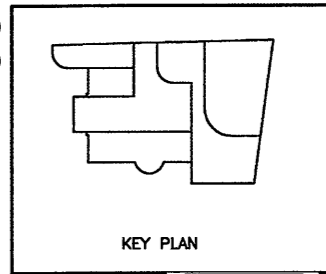

Refer to
Revised Finish
Schedule dated
03-23-09
Date Stamped
03-26-09

**As Built
Document**

WE WARRANT AND ALL THE DESIGN AND CONSTRUCTION OF THE WORK SHOWN ON THESE PLANS INDICATED THEREON OR OTHERWISE INDICATED BY ANY AND ALL MEANS TO BE THE PROPERTY OF HERBERT S. NEWMAN AND PARTNERS P.C. AND NO PART THEREOF SHALL BE REPRODUCED OR TRANSMITTED IN ANY FORM OR BY ANY MEANS WITHOUT THE WRITTEN PERMISSION OF HERBERT S. NEWMAN AND PARTNERS P.C.

HERBERT S. NEWMAN AND PARTNERS P.C. ARCHITECTS
300 YORK STREET NEW HAVEN, CONNECTICUT 06511 (203) 772-1980
CONSULTANT: **SALAMONE & ASSOCIATES, P.C.**
CONSULTING ENGINEERS
3005 Watbury Avenue Hamden, Connecticut 06418
Phone: (203) 281-6886 Fax: (203) 287-8728

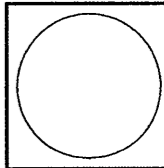

**RENOVATIONS TO
THE FERGUSON LIBRARY**
ONE PUBLIC LIBRARY PLAZA
STAMFORD, CT 06904
CONSTRUCTION / VE SET

Drawing Title
**GROUND FLOOR
ELECTRICAL PLAN**

Scale 1/8"=1'-0"
Project No.
Date June 2008

REVISIONS
NO. DATE DESC.

NO.	DATE	DESC.

Sheet No.
E-7

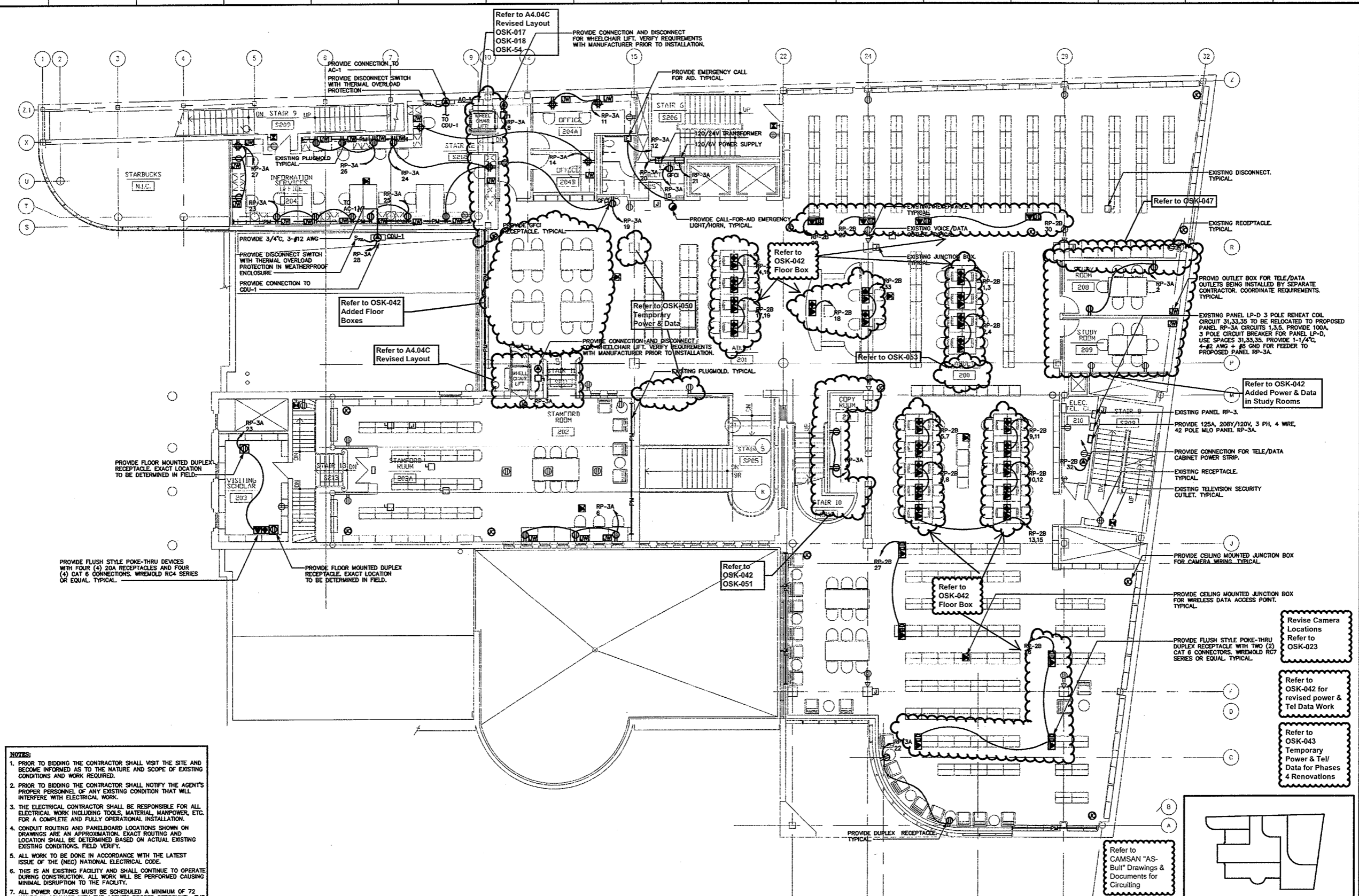

- NOTES:**
- PRIOR TO BIDDING THE CONTRACTOR SHALL VISIT THE SITE AND BECOME INFORMED AS TO THE NATURE AND SCOPE OF EXISTING CONDITIONS AND WORK REQUIRED.
 - PRIOR TO BIDDING THE CONTRACTOR SHALL NOTIFY THE AGENT'S PROPER PERSONNEL OF ANY EXISTING CONDITION THAT WILL INTERFERE WITH ELECTRICAL WORK.
 - THE ELECTRICAL CONTRACTOR SHALL BE RESPONSIBLE FOR ALL ELECTRICAL WORK INCLUDING TOOLS, MATERIAL, MANPOWER, ETC. FOR A COMPLETE AND FULLY OPERATIONAL INSTALLATION.
 - CONDUIT ROUTING AND PANELBOARD LOCATIONS SHOWN ON DRAWINGS ARE AN APPROXIMATION. EXACT ROUTING AND LOCATION SHALL BE DETERMINED BASED ON ACTUAL EXISTING CONDITIONS. FIELD VERIFY.
 - ALL WORK TO BE DONE IN ACCORDANCE WITH THE LATEST ISSUE OF THE (NEC) NATIONAL ELECTRICAL CODE.
 - THIS IS AN EXISTING FACILITY AND SHALL CONTINUE TO OPERATE DURING CONSTRUCTION. ALL WORK WILL BE PERFORMED CAUSING MINIMAL DISRUPTION TO THE FACILITY.
 - ALL POWER OUTAGES MUST BE SCHEDULED A MINIMUM OF 72 HOURS IN ADVANCE WITH THE AGENT'S PROPER PERSONNEL. THE ELECTRICAL CONTRACTOR SHALL PLAN FOR TOOLS, MATERIALS, MANPOWER, ETC. TO MAKE THE MOST EFFICIENT USE OF AND MINIMIZE POWER OUTAGE OF THE FACILITY.
 - ELECTRICAL EQUIPMENT AND CABLES TO BE LABELED AND IDENTIFIED.
 - EXISTING BRANCH CIRCUIT WIRING FROM PANELBOARDS CONTAINING LIGHTING CIRCUITS MAY BE REUSED IF WIRE AND CIRCUIT BREAKER RATINGS ARE ADEQUATE FOR REVISED LOAD AS SHOWN ON PROPOSED LIGHTING PLANS. TYPICAL.
 - CONTRACTOR SHALL PERFORM ALL CUTTING, CORING EXCAVATION AND PATCHING OF CONCRETE FLUSH TO FLOOR AS REQUIRED. TYPICAL.

- FIRE ALARM NOTES:**
- EXISTING FIRE ALARM SYSTEM SHALL REMAIN FULLY OPERATIONAL DURING INSTALLATION OF PROPOSED FIRE ALARM SYSTEM. UPON CERTIFICATION AND ACCEPTANCE OF PROPOSED FIRE ALARM SYSTEM BY LOCAL FIRE MARSHALL, THE CONTRACTOR SHALL REMOVE OBSOLETE FIRE ALARM SYSTEM AND ASSOCIATED WIRING/CONDUIT.
 - TWO OR MORE VISIBLE NOTIFICATION DEVICES IN ANY FIELD OF VIEW SHALL FLASH IN SYNCHRONIZATION.

SECOND FLOOR ELECTRICAL PLAN
SCALE: 1/8"=1'-0"

Refer to
Revised Finish Schedule dated 03-23-09
Date Stamped 03-26-09

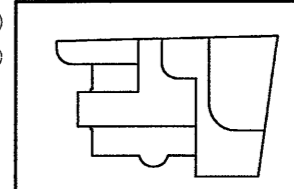

As Built Document

THE CONTRACTOR SHALL BE RESPONSIBLE FOR OBTAINING ALL NECESSARY PERMITS AND APPROVALS. EXISTING AND PROPOSED WORK SHALL BE IDENTIFIED BY AND REMAIN THE PROPERTY OF THE CLIENT. THE CONTRACTOR SHALL BE RESPONSIBLE FOR OBTAINING ALL NECESSARY PERMITS AND APPROVALS. EXISTING AND PROPOSED WORK SHALL BE IDENTIFIED BY AND REMAIN THE PROPERTY OF THE CLIENT.

HERBERT S NEWMAN AND PARTNERS P.C. ARCHITECTS
300 YORK STREET NEW HAVEN, CONNECTICUT 06511 (203) 772-1990

CONSULTANT: SALAMONE & ASSOCIATES, P.C.
CONSULTING ENGINEERS
8008 Walkers Avenue Stamford, Connecticut 06106
Phone: (203) 281-8899 Fax: (203) 897-8728

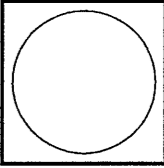

RENOVATIONS TO THE FERGUSON LIBRARY
ONE PUBLIC LIBRARY PLAZA
STAMFORD, CT 06904

CONSTRUCTION / VE SET

Drawing Title
SECOND FLOOR ELECTRICAL PLAN

Scale 1/8"=1'-0"
Project No. 0019.00
Date June 2008

REVISIONS	NO.	DATE	DESC.

Sheet No.

E-8

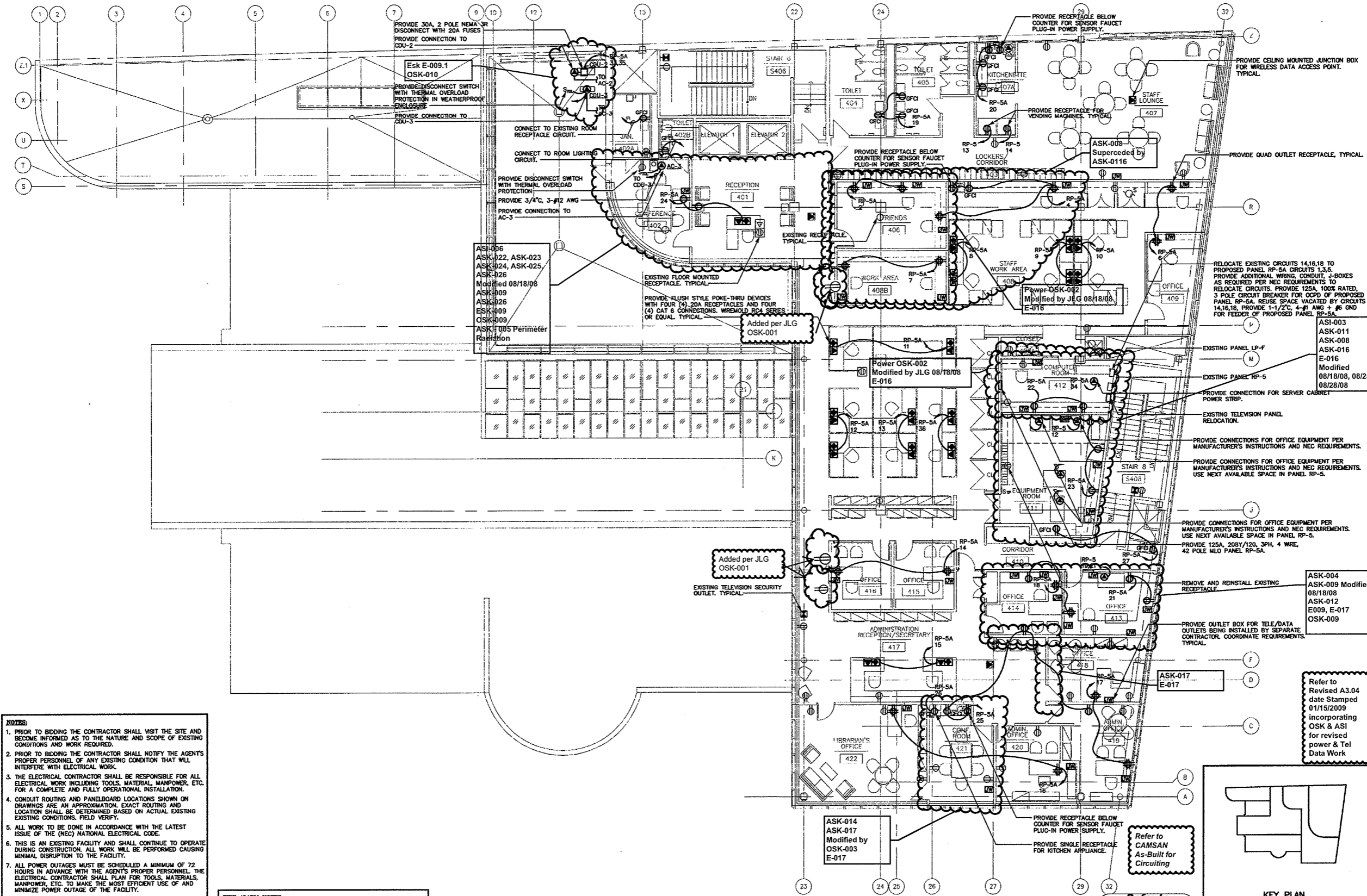

- NOTES:**
- PRIOR TO BIDDING THE CONTRACTOR SHALL VISIT THE SITE AND BECOME INFORMED AS TO THE NATURE AND SCOPE OF EXISTING CONDITIONS AND WORK REQUIRED.
 - PRIOR TO BIDDING THE CONTRACTOR SHALL NOTIFY THE AGENT'S PROPER PERSONNEL OF ANY EXISTING CONDITION THAT WILL INTERFERE WITH ELECTRICAL WORK.
 - THE ELECTRICAL CONTRACTOR SHALL BE RESPONSIBLE FOR ALL ELECTRICAL WORK INCLUDING TOOLS, MATERIAL, MANPOWER, ETC. FOR A COMPLETE AND FULLY OPERATIONAL INSTALLATION.
 - CONDUIT ROUTING AND PANELBOARD LOCATIONS SHOWN ON DRAWINGS ARE AN APPROXIMATION, EXACT ROUTING AND LOCATION SHALL BE DETERMINED BASED ON ACTUAL EXISTING CONDITIONS. FIELD VERIFY.
 - ALL WORK TO BE DONE IN ACCORDANCE WITH THE LATEST ISSUE OF THE (NEC) NATIONAL ELECTRICAL CODE.
 - THIS IS AN EXISTING FACILITY AND SHALL CONTINUE TO OPERATE DURING CONSTRUCTION. ALL WORK WILL BE PERFORMED CAUSING MINIMAL DISRUPTION TO THE FACILITY.
 - ALL POWER OUTAGES MUST BE SCHEDULED A MINIMUM OF 72 HOURS IN ADVANCE WITH THE AGENT'S PROPER PERSONNEL. THE ELECTRICAL CONTRACTOR SHALL PLAN FOR TOOLS, MATERIALS, MANPOWER, ETC. TO MAKE THE MOST EFFICIENT USE OF AND MINIMIZE POWER OUTAGE OF THE FACILITY.
 - ELECTRICAL EQUIPMENT AND CABLES TO BE LABELED AND IDENTIFIED.
 - EXISTING BRANCH CIRCUIT WIRING FROM PANELBOARDS CONTAINING LIGHTING CIRCUITS MAY BE REUSED IF WIRE AND CIRCUIT BREAKER RATINGS ARE ADEQUATE FOR REVISED LOAD AS SHOWN ON PROPOSED LIGHTING PLANS. TYPICAL.
 - CONTRACTOR SHALL PERFORM ALL CUTTING, CORING EXCAVATION AND PATCHING OF CONCRETE FLUSH TO FLOOR AS REQUIRED. TYPICAL.

- FIRE ALARM NOTES:**
- EXISTING FIRE ALARM SYSTEM SHALL REMAIN FULLY OPERATIONAL DURING INSTALLATION OF PROPOSED FIRE ALARM SYSTEM. UPON CERTIFICATION AND ACCEPTANCE OF PROPOSED FIRE ALARM SYSTEM BY LOCAL FIRE MARSHALL THE CONTRACTOR SHALL REMOVE OBSOLETE FIRE ALARM SYSTEM AND ASSOCIATED WIRING/ CONDUIT.
 - TWO OR MORE VISIBLE NOTIFICATION DEVICES IN ANY FIELD OF VIEW SHALL FLASH IN SYNCHRONIZATION.

FOURTH FLOOR ELECTRICAL PLAN
SCALE: 1/8"=1'-0"

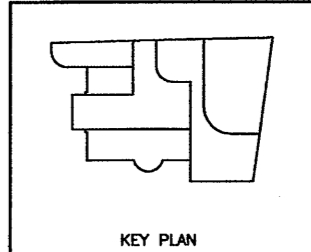

Refer to Revised Finish Schedule dated 03-23-09 Date Stamped 03-26-09

As Built Document

HERBERT S. NEWMAN AND PARTNERS P.C. ARCHITECTS
300 YORK STREET NEW HAVEN, CONNECTICUT 06511 (203) 772-1890

CONSULTANT: SALAMONE & ASSOCIATES, P.C.
CONSULTING ENGINEERS
9055 Wilbury Avenue Branford, Connecticut 06418
Phone: (203) 281-6895 Fax: (203) 281-9748

RENOVATIONS TO THE FERGUSON LIBRARY
ONE PUBLIC LIBRARY PLAZA
STAMFORD, CT 06904

CONSTRUCTION / V E SET

Drawing Title
FOURTH FLOOR ELECTRICAL PLAN

Scale 1/8"=1'-0"
Project No. 0019.00
Date June 2008

REVISIONS	NO.	DATE	DESC.

Sheet No. **E-10**

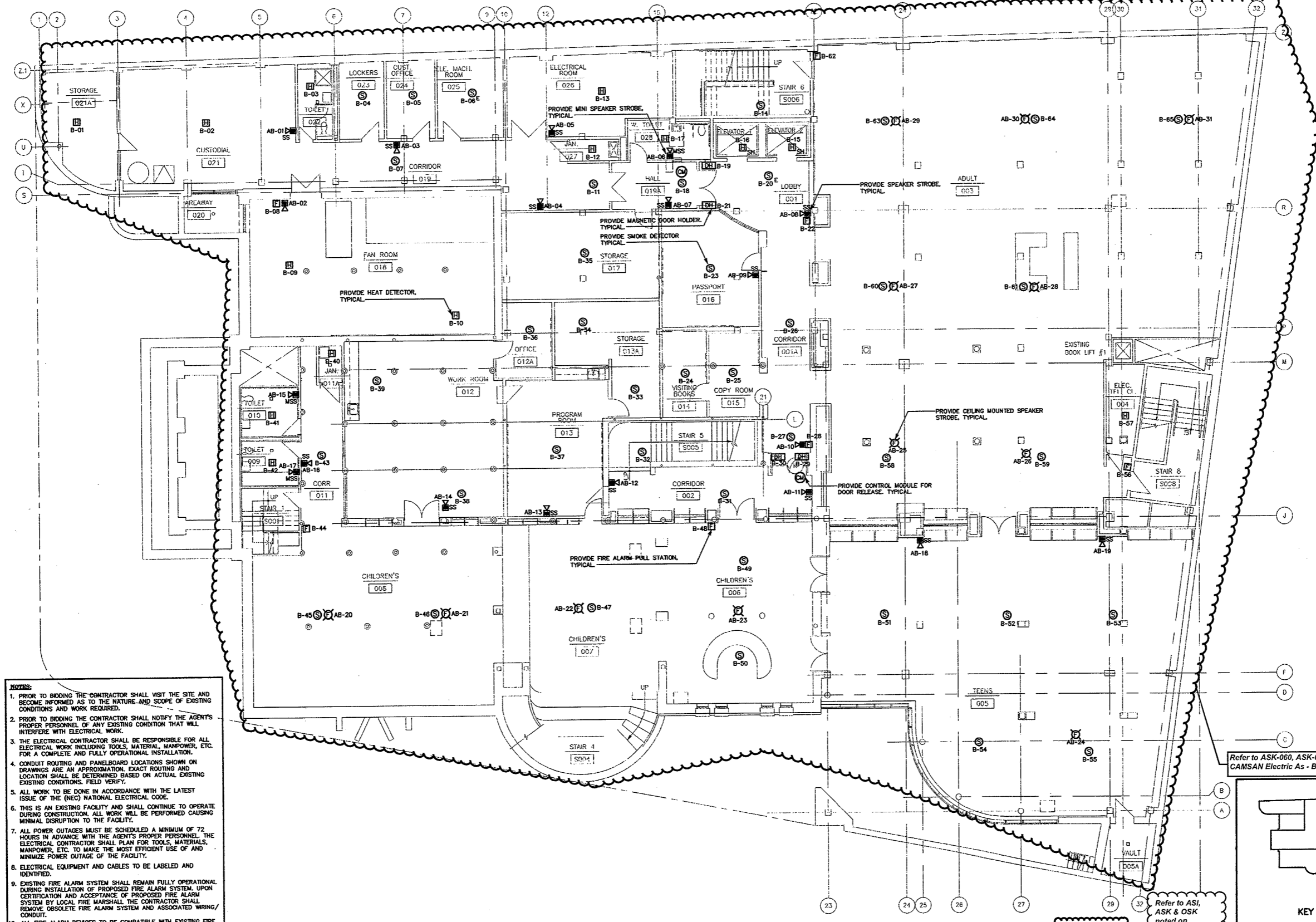

- NOTES:**
1. PRIOR TO BIDDING THE CONTRACTOR SHALL VISIT THE SITE AND BECOME INFORMED AS TO THE NATURE AND SCOPE OF EXISTING CONDITIONS AND WORK REQUIRED.
 2. PRIOR TO BIDDING THE CONTRACTOR SHALL NOTIFY THE AGENTS PROPER PERSONNEL OF ANY EXISTING CONDITION THAT WILL INTERFERE WITH ELECTRICAL WORK.
 3. THE ELECTRICAL CONTRACTOR SHALL BE RESPONSIBLE FOR ALL ELECTRICAL WORK INCLUDING TOOLS, MATERIAL, MANPOWER, ETC. FOR A COMPLETE AND FULLY OPERATIONAL INSTALLATION.
 4. CONDUIT ROUTING AND PANELBOARD LOCATIONS SHOWN ON DRAWINGS ARE AN APPROXIMATION. EXACT ROUTING AND LOCATION SHALL BE DETERMINED BASED ON ACTUAL EXISTING EXISTING CONDITIONS. FIELD VERIFY.
 5. ALL WORK TO BE DONE IN ACCORDANCE WITH THE LATEST ISSUE OF THE (NEC) NATIONAL ELECTRICAL CODE.
 6. THIS IS AN EXISTING FACILITY AND SHALL CONTINUE TO OPERATE DURING CONSTRUCTION. ALL WORK WILL BE PERFORMED CAUSING MINIMAL DISRUPTION TO THE FACILITY.
 7. ALL POWER OUTAGES MUST BE SCHEDULED A MINIMUM OF 72 HOURS IN ADVANCE WITH THE AGENTS PROPER PERSONNEL. THE ELECTRICAL CONTRACTOR SHALL PLAN FOR TOOLS, MATERIALS, MANPOWER, ETC. TO MAKE THE MOST EFFICIENT USE OF AND MINIMIZE POWER OUTAGE OF THE FACILITY.
 8. ELECTRICAL EQUIPMENT AND CABLES TO BE LABELED AND IDENTIFIED.
 9. EXISTING FIRE ALARM SYSTEM SHALL REMAIN FULLY OPERATIONAL DURING INSTALLATION OF PROPOSED FIRE ALARM SYSTEM. UPON CERTIFICATION AND ACCEPTANCE OF PROPOSED FIRE ALARM SYSTEM BY LOCAL FIRE MARSHALL THE CONTRACTOR SHALL REMOVE OBSOLETE FIRE ALARM SYSTEM AND ASSOCIATED WIRING/ CONDUIT.
 10. ALL FIRE ALARM DEVICES TO BE COMPATIBLE WITH EXISTING FIRE ALARM SYSTEM. CONTRACTOR SHALL PROVIDE ALL REQUIRED DEVICES AND PROGRAMMING.
 11. TWO OR MORE VISIBLE NOTIFICATION DEVICES IN ANY FIELD OF VIEW SHALL FLASH IN SYNCHRONIZATION.
 12. COORDINATE AREA OF REFUGE REQUIREMENTS WITH LOCAL FIRE MARSHALL. PROVIDE AREA OF REFUGE PANELS AND SIGNAGE AS REQUIRED.
 13. CONTRACTOR SHALL PERFORM ALL CUTTING, CORING EXCAVATION AND PATCHING OF CONCRETE FLUSH TO FLOOR AS REQUIRED. TYPICAL.

BASEMENT FIRE ALARM PLAN
SCALE: 1/8"=1'-0"

Refer to CAMSAN "AS-Built" Drawings & Documents for Circuiling

Refer to ASI, ASK & OSK noted on Architectural As-Built drawings for revised layouts

Refer to ASK-060, ASK-062 for revised Layout & CAMSAN Electric As - Built Drawings

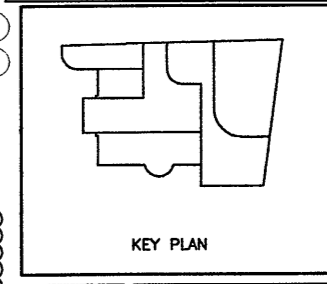

As Built Document

THE DRAWINGS AND ALL THE WORK, SPECIFICATIONS, CONDITIONS AND CONTRACT DOCUMENTS HEREBY REFERRED TO ARE THE PROPERTY OF HERBERT S. NEWMAN AND PARTNERS P.C. AND NO PART THEREOF SHALL BE COPIED BY ANY PERSON, FROM ANY SOURCE, WITHOUT THE WRITTEN CONSENT WITH THE ARCHITECTS HERBERT S. NEWMAN AND PARTNERS P.C.

HERBERT S. NEWMAN AND PARTNERS P.C. ARCHITECTS
300 YORK STREET NEW HAVEN, CONNECTICUT 06511 (203) 775-1990
CONSULTANT: **SALAMONE & ASSOCIATES, P.C.**
CONSULTING ENGINEERS
3036 Watbury Avenue Stamford, Connecticut 06106
Phone: (203) 341-0888 Fax: (203) 341-9128

RENOVATIONS TO THE FERGUSON LIBRARY
ONE PUBLIC LIBRARY PLAZA STAMFORD, CT 06904
CONSTRUCTION / VE SET

Drawing Title
BASEMENT FIRE ALARM PLAN

Scale 1/8"=1'-0"
Project No. 0019.00
Date June 2008

REVISIONS	NO.	DATE	DESC.

Sheet No.
E-11

THE DRAWING AND ALL THE DATA, INFORMATION, RECORDS AND REPRESENTATIONS THEREON ARE OWNED BY HERBERT S. NEWMAN AND PARTNERS P.C. AND NO PART THEREOF SHALL BE REPRODUCED OR TRANSMITTED IN ANY FORM OR BY ANY MEANS, ELECTRONIC OR MECHANICAL, INCLUDING PHOTOCOPYING, RECORDING, OR BY ANY INFORMATION STORAGE AND RETRIEVAL SYSTEM, WITHOUT THE WRITTEN PERMISSION OF HERBERT S. NEWMAN AND PARTNERS P.C.

HERBERT S. NEWMAN AND PARTNERS P.C. ARCHITECTS
 800 YORK STREET NEW HAVEN, CONNECTICUT 06511 (203) 772-1800

CONSULTANT: SALAMONE & ASSOCIATES, P.C.
 CONSULTING ENGINEERS
 8005 Toland Avenue Hamden, Connecticut 06518
 Phone: (203) 281-8895 Fax: (203) 287-8728

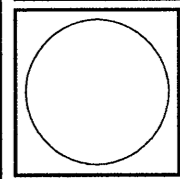

RENOVATIONS TO THE FERGUSON LIBRARY
 ONE PUBLIC LIBRARY PLAZA
 STAMFORD, CT 06904

CONSTRUCTION / VE SET

Refer to ASI, ASK & OSK noted on Architectural As-Built drawings for revised layouts

Revise Camera Locations Refer to OSK-022

Drawing Title
GROUND FLOOR FIRE ALARM PLAN

Scale 1/8"=1'-0"
 Project No. 0019.00
 Date June 2008

REVISIONS	NO.	DATE	DESC.

Sheet No.
E-12

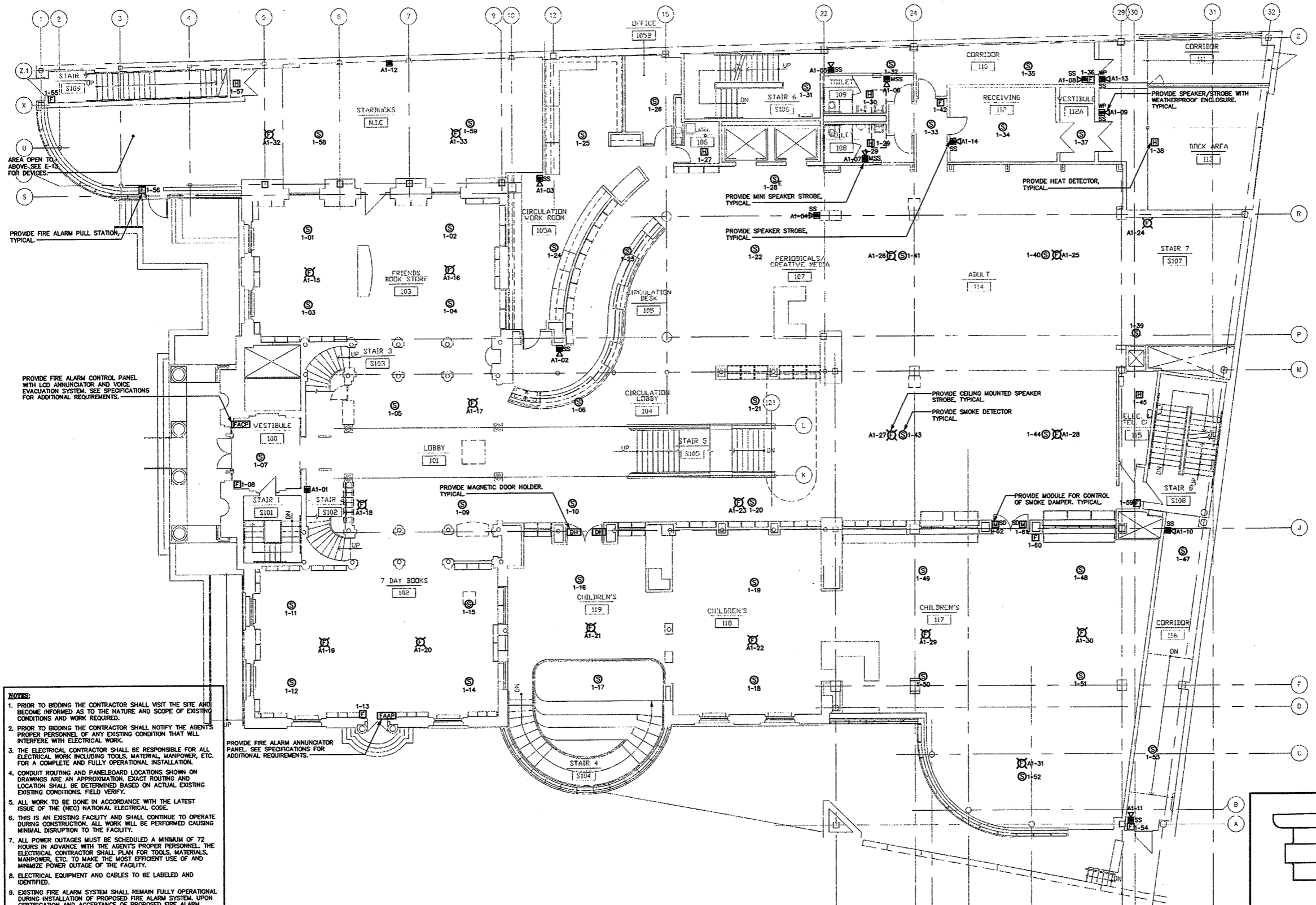

- NOTES:**
1. PRIOR TO BIDDING THE CONTRACTOR SHALL VISIT THE SITE AND BECOME INFORMED AS TO THE NATURE AND SCOPE OF EXISTING CONDITIONS AND WORK REQUIRED.
 2. PRIOR TO BIDDING THE CONTRACTOR SHALL NOTIFY THE AGENT'S PROPER PERSONNEL OF ANY EXISTING CONDITION THAT WILL INTERFERE WITH ELECTRICAL WORK.
 3. THE ELECTRICAL CONTRACTOR SHALL BE RESPONSIBLE FOR ALL ELECTRICAL WORK INCLUDING TOOLS, MATERIAL, MANPOWER, ETC. FOR A COMPLETE AND FULLY OPERATIONAL INSTALLATION.
 4. CONDUIT ROUTING AND PANELBOARD LOCATIONS SHOWN ON DRAWINGS ARE AN APPROXIMATION. EXACT ROUTING AND LOCATION SHALL BE DETERMINED BASED ON ACTUAL EXISTING EXISTING CONDITIONS. FIELD VERIFY.
 5. ALL WORK TO BE DONE IN ACCORDANCE WITH THE LATEST ISSUE OF THE (NEC) NATIONAL ELECTRICAL CODE.
 6. THIS IS AN EXISTING FACILITY AND SHALL CONTINUE TO OPERATE DURING CONSTRUCTION. ALL WORK WILL BE PERFORMED CAUSING MINIMAL DISRUPTION TO THE FACILITY.
 7. ALL POWER OUTAGES MUST BE SCHEDULED A MINIMUM OF 72 HOURS IN ADVANCE WITH THE AGENT'S PROPER PERSONNEL. THE ELECTRICAL CONTRACTOR SHALL PLAN FOR TOOLS, MATERIALS, MANPOWER, ETC. TO MAKE THE MOST EFFICIENT USE OF AND MINIMIZE POWER OUTAGE OF THE FACILITY.
 8. ELECTRICAL EQUIPMENT AND CABLES TO BE LABELED AND IDENTIFIED.
 9. EXISTING FIRE ALARM SYSTEM SHALL REMAIN FULLY OPERATIONAL DURING INSTALLATION OF PROPOSED FIRE ALARM SYSTEM. UPON CERTIFICATION AND ACCEPTANCE OF PROPOSED FIRE ALARM SYSTEM BY LOCAL FIRE MARSHAL THE CONTRACTOR SHALL REMOVE OBSOLETE FIRE ALARM SYSTEM AND ASSOCIATED WIRING/ CONDUIT.
 10. ALL FIRE ALARM DEVICES TO BE COMPATIBLE WITH EXISTING FIRE ALARM SYSTEM. CONTRACTOR SHALL PROVIDE ALL REQUIRED DEVICES AND PROGRAMMING.
 11. TWO OR MORE VISIBLE NOTIFICATION DEVICES IN ANY FIELD OF VIEW SHALL FLASH IN SYNCHRONIZATION.
 12. COORDINATE AREA OF REFUGE REQUIREMENTS WITH LOCAL FIRE MARSHAL. PROVIDE AREA OF REFUGE PANELS AND SIGNAGE AS REQUIRED.
 13. CONTRACTOR SHALL PERFORM ALL CUTTING, CORING EXCAVATION AND PATCHING OF CONCRETE FLUSH TO FLOOR AS REQUIRED. TYPICAL.

GROUND FLOOR FIRE ALARM PLAN
 SCALE: 1/8"=1'-0"

Refer to CAMSAN "AS-Built" Drawings & Documents for Circuiling

Refer to Revised Finish Schedule dated 03-23-09 Date Stamped 03-26-09

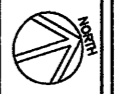
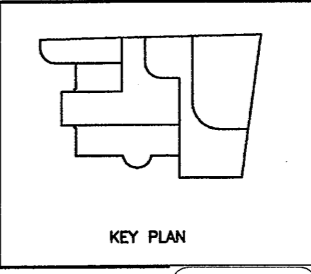

As Built Document

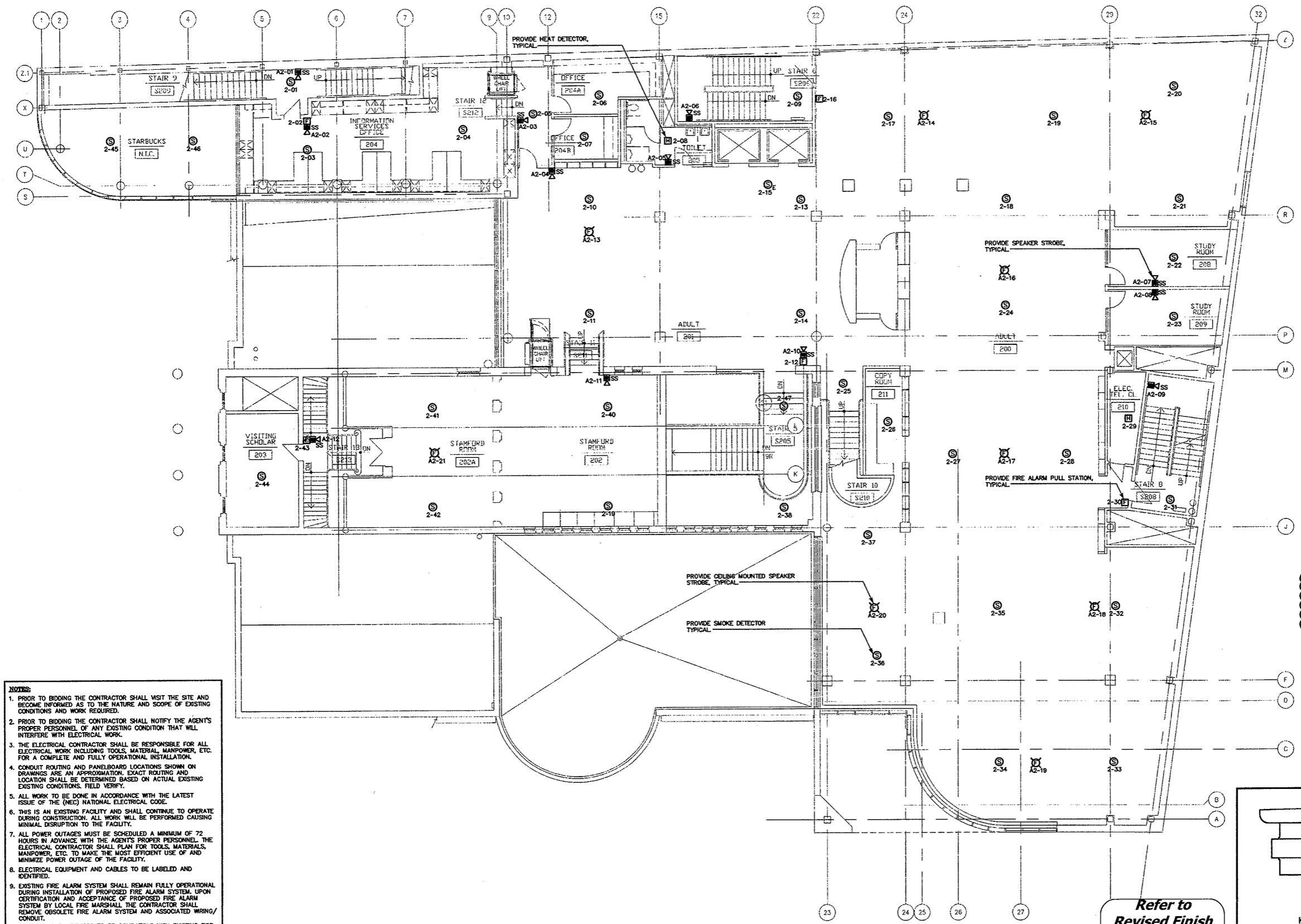

- NOTES:**
1. PRIOR TO BIDDING THE CONTRACTOR SHALL VISIT THE SITE AND BECOME INFORMED AS TO THE NATURE AND SCOPE OF EXISTING CONDITIONS AND WORK REQUIRED.
 2. PRIOR TO BIDDING THE CONTRACTOR SHALL NOTIFY THE AGENT'S PROPER PERSONNEL OF ANY EXISTING CONDITION THAT WILL INTERFERE WITH ELECTRICAL WORK.
 3. THE ELECTRICAL CONTRACTOR SHALL BE RESPONSIBLE FOR ALL ELECTRICAL WORK INCLUDING TOOLS, MATERIAL, MANPOWER, ETC. FOR A COMPLETE AND FULLY OPERATIONAL INSTALLATION.
 4. CONDUIT ROUTING AND PANELBOARD LOCATIONS SHOWN ON DRAWINGS ARE AN APPROXIMATION. EXACT ROUTING AND LOCATION SHALL BE DETERMINED BASED ON ACTUAL EXISTING CONDITIONS. FIELD VERIFY.
 5. ALL WORK TO BE DONE IN ACCORDANCE WITH THE LATEST ISSUE OF THE (NEC) NATIONAL ELECTRICAL CODE.
 6. THIS IS AN EXISTING FACILITY AND SHALL CONTINUE TO OPERATE DURING CONSTRUCTION. ALL WORK WILL BE PERFORMED CAUSING MINIMAL DISRUPTION TO THE FACILITY.
 7. ALL POWER OUTAGES MUST BE SCHEDULED A MINIMUM OF 72 HOURS IN ADVANCE WITH THE AGENT'S PROPER PERSONNEL. THE ELECTRICAL CONTRACTOR SHALL PLAN FOR TOOLS, MATERIALS, MANPOWER, ETC. TO MAKE THE MOST EFFICIENT USE OF AND MINIMIZE POWER OUTAGE OF THE FACILITY.
 8. ELECTRICAL EQUIPMENT AND CABLES TO BE LABELED AND IDENTIFIED.
 9. EXISTING FIRE ALARM SYSTEM SHALL REMAIN FULLY OPERATIONAL DURING INSTALLATION OF PROPOSED FIRE ALARM SYSTEM. UPON CERTIFICATION AND ACCEPTANCE OF PROPOSED FIRE ALARM SYSTEM BY LOCAL FIRE MARSHALL THE CONTRACTOR SHALL REMOVE OBSOLETE FIRE ALARM SYSTEM AND ASSOCIATED WIRING/ CONDUIT.
 10. ALL FIRE ALARM DEVICES TO BE COMPATIBLE WITH EXISTING FIRE ALARM SYSTEM. CONTRACTOR SHALL PROVIDE ALL REQUIRED DEVICES AND PROGRAMMING.
 11. TWO OR MORE VISIBLE NOTIFICATION DEVICES IN ANY FIELD OF VIEW SHALL FLASH IN SYNCHRONIZATION.
 12. COORDINATE AREA OF REFUGE REQUIREMENTS WITH LOCAL FIRE MARSHALL. PROVIDE AREA OF REFUGE PANELS AND SIGNAGE AS REQUIRED.
 13. CONTRACTOR SHALL PERFORM ALL CUTTING, CORING, EXCAVATION AND PATCHING OF CONCRETE FLUSH TO FLOOR AS REQUIRED. TYPICAL.

SECOND FLOOR FIRE ALARM PLAN
SCALE: 1/8"=1'-0"

Refer to ASI, ASK & OSK noted on Architectural As Built drawings for revised layouts

Refer to OSK-042 for revised power & Tel Data Work

Revise Camera Locations Refer to OSK-023

Refer to Revised Finish Schedule dated 03-23-09 Date Stamped 03-26-09

Refer to CAMSAN "AS-Built" Drawings & Documents for Circuiting

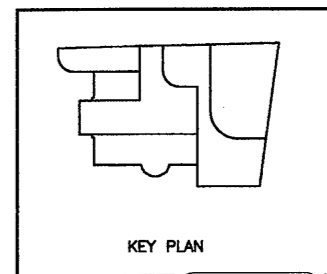

As Built Document

THE DRAWINGS AND ALL THE LOCAL, STATE AND FEDERAL REGULATIONS AND ORDINANCES THEREIN ARE OWNED BY AND REMAIN THE PROPERTY OF HERBERT S NEWMAN AND PARTNERS P.C. NO PART THEREOF SHALL BE REPRODUCED OR TRANSMITTED IN ANY FORM OR BY ANY MEANS, ELECTRONIC OR MECHANICAL, INCLUDING PHOTOCOPYING, RECORDING, OR BY ANY INFORMATION STORAGE AND RETRIEVAL SYSTEM WITHOUT THE WRITTEN PERMISSION OF HERBERT S NEWMAN AND PARTNERS P.C.

HERBERT S NEWMAN AND PARTNERS P.C. ARCHITECTS
300 YORK STREET NEW HAVEN, CONNECTICUT 06511 (803) 772-1990
CONSULTANT: SALAMONE & ASSOCIATES, P.C.
CONSULTING ENGINEERS
3808 Walnut Avenue, Meriden, Connecticut, 06450
Phone: (803) 281-8888 Fax: (803) 287-0728

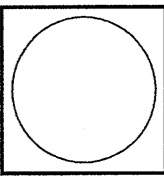

RENOVATIONS TO THE FERGUSON LIBRARY
ONE PUBLIC LIBRARY PLAZA
STAMFORD, CT 06904
CONSTRUCTION / VE SET

Drawing Title
SECOND FLOOR FIRE ALARM PLAN

Scale 1/8"=1'-0"
Project No. 0019.00
Date June 2008

REVISIONS	NO.	DATE	DESC.

Sheet No.
E-13

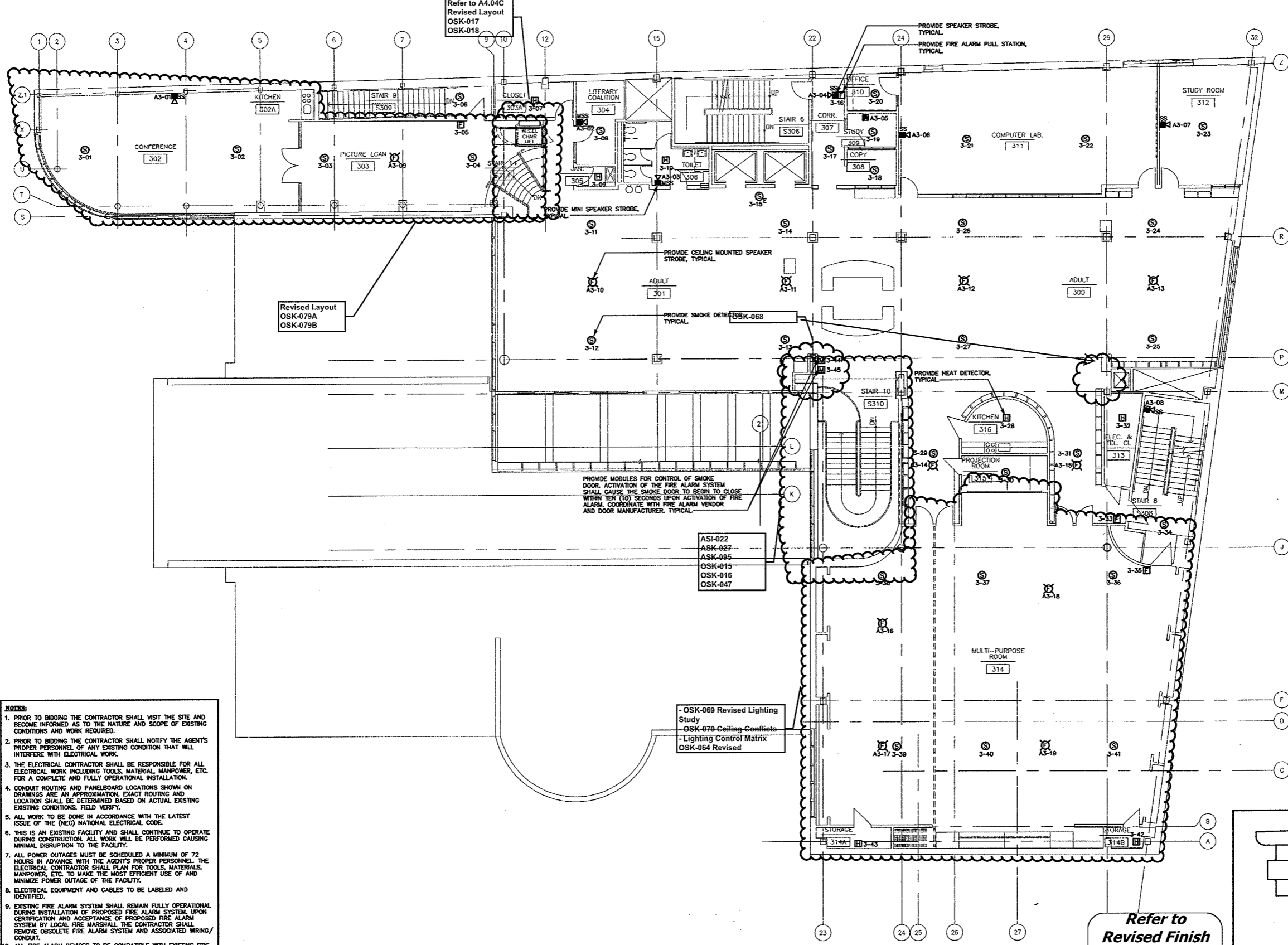

Refer to A4.04C
Revised Layout
OSK-017
OSK-018

Revised Layout
OSK-079A
OSK-079B

PROVIDE MODULES FOR CONTROL OF SMOKE DOOR. ACTIVATION OF THE FIRE ALARM SYSTEM SHALL CAUSE THE SMOKE DOOR TO BEGIN TO CLOSE WITHIN TEN (10) SECONDS UPON ACTIVATION OF FIRE ALARM. COORDINATE WITH FIRE ALARM VENDOR AND DOOR MANUFACTURER. TYPICAL.

ASI-022
ASK-027
ASK-095
OSK-015
OSK-016
OSK-047

- OSK-069 Revised Lighting Study
- OSK-070 Ceiling Conflicts
- Lighting Control Matrix
OSK-064 Revised

PROVIDE SPEAKER STROBE, TYPICAL.
PROVIDE FIRE ALARM PULL STATION, TYPICAL.

PROVIDE CEILING MOUNTED SPEAKER STROBE, TYPICAL.
PROVIDE SMOKE DETECTOR, TYPICAL.

PROVIDE HEAT DETECTOR, TYPICAL.

Refer to OSK-071, OSK-072, OSK-068 for revised Power & Tel Data Work

Refer to OSK-024, OSK-075 for Relocated Security Camera & Added Cameras

Refer to Initial Keying Schedule 10/31/2008 and Keying Matrix OSK-027 for HM, Wood Doors & Hardware

- NOTES:**
1. PRIOR TO BIDDING THE CONTRACTOR SHALL VISIT THE SITE AND BECOME INFORMED AS TO THE NATURE AND SCOPE OF EXISTING CONDITIONS AND WORK REQUIRED.
 2. PRIOR TO BIDDING THE CONTRACTOR SHALL NOTIFY THE AGENT'S PROPER PERSONNEL OF ANY EXISTING CONDITION THAT WILL INTERFERE WITH ELECTRICAL WORK.
 3. THE ELECTRICAL CONTRACTOR SHALL BE RESPONSIBLE FOR ALL ELECTRICAL WORK INCLUDING TOOLS, MATERIAL, MANPOWER, ETC. FOR A COMPLETE AND FULLY OPERATIONAL INSTALLATION.
 4. CONDUIT ROUTING AND PANELBOARD LOCATIONS SHOWN ON DRAWINGS ARE AN APPROXIMATION. EXACT ROUTING AND LOCATION SHALL BE DETERMINED BASED ON ACTUAL EXISTING CONDITIONS. FIELD VERIFY.
 5. ALL WORK TO BE DONE IN ACCORDANCE WITH THE LATEST ISSUE OF THE (NEC) NATIONAL ELECTRICAL CODE.
 6. THIS IS AN EXISTING FACILITY AND SHALL CONTINUE TO OPERATE DURING CONSTRUCTION. ALL WORK WILL BE PERFORMED CAUSING MINIMAL DISRUPTION TO THE FACILITY.
 7. ALL POWER OUTAGES MUST BE SCHEDULED A MINIMUM OF 72 HOURS IN ADVANCE WITH THE AGENT'S PROPER PERSONNEL. THE ELECTRICAL CONTRACTOR SHALL PLAN FOR TOOLS, MATERIALS, MANPOWER, ETC. TO MAKE THE MOST EFFICIENT USE OF AND MINIMIZE POWER OUTAGE OF THE FACILITY.
 8. ELECTRICAL EQUIPMENT AND CABLES TO BE LABELED AND IDENTIFIED.
 9. EXISTING FIRE ALARM SYSTEM SHALL REMAIN FULLY OPERATIONAL DURING INSTALLATION OF PROPOSED FIRE ALARM SYSTEM. UPON CERTIFICATION AND ACCEPTANCE OF PROPOSED FIRE ALARM SYSTEM BY LOCAL FIRE MARSHAL THE CONTRACTOR SHALL REMOVE OBSOLETE FIRE ALARM SYSTEM AND ASSOCIATED WIRING/ CONDUIT.
 10. ALL FIRE ALARM DEVICES TO BE COMPATIBLE WITH EXISTING FIRE ALARM SYSTEM. CONTRACTOR SHALL PROVIDE ALL REQUIRED DEVICES AND PROGRAMMING.
 11. TWO OR MORE VISIBLE NOTIFICATION DEVICES IN ANY FIELD OF VIEW SHALL FLASH IN SYNCHRONIZATION.
 12. COORDINATE AREA OF REFUGE REQUIREMENTS WITH LOCAL FIRE MARSHAL. PROVIDE AREA OF REFUGE PANELS AND SIGNAGE AS REQUIRED.
 13. CONTRACTOR SHALL PERFORM ALL CUTTING, CORING EXCAVATION AND PATCHING OF CONCRETE FLUSH TO FLOOR AS REQUIRED. TYPICAL.

THIRD FLOOR FIRE ALARM PLAN
SCALE: 1/8"=1'-0"

Refer to Revised Finish Schedule dated 03-23-09 Date Stamped 03-26-09

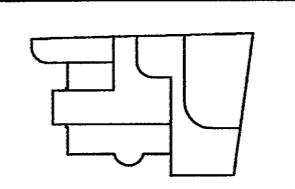

KEY PLAN



As Built Document

THIS DRAWING IS THE SOLE PROPERTY OF HERBERT S. NEWMAN AND PARTNERS P.C. ARCHITECTS. IT IS TO BE USED ONLY FOR THE PROJECT AND SITE SPECIFICALLY IDENTIFIED HEREIN. IT IS NOT TO BE REPRODUCED, COPIED, OR TRANSMITTED IN ANY FORM OR BY ANY MEANS, WITHOUT THE WRITTEN PERMISSION OF HERBERT S. NEWMAN AND PARTNERS P.C. ARCHITECTS.

HERBERT S. NEWMAN AND PARTNERS P.C. ARCHITECTS
300 YORK STREET NEW HAVEN, CONNECTICUT 06511 (203) 775-1890
CONSULTANT: **SALAMONE & ASSOCIATES, P.C.**
CONSULTING ENGINEERS
3008 Whiteaway Avenue Hamden, Connecticut 06518
Phone: (203) 381-8886 Fax: (203) 387-8788

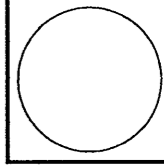

RENOVATIONS TO THE FERGUSON LIBRARY
ONE PUBLIC LIBRARY PLAZA
STAMFORD, CT 06904
CONSTRUCTION / VE SET

Drawing Title
THIRD FLOOR FIRE ALARM PLAN

Scale 1/8"=1'-0"
Project No. 0019.00
Date June 2008

REVISIONS	NO.	DATE	DESC.

Sheet No.
E-14

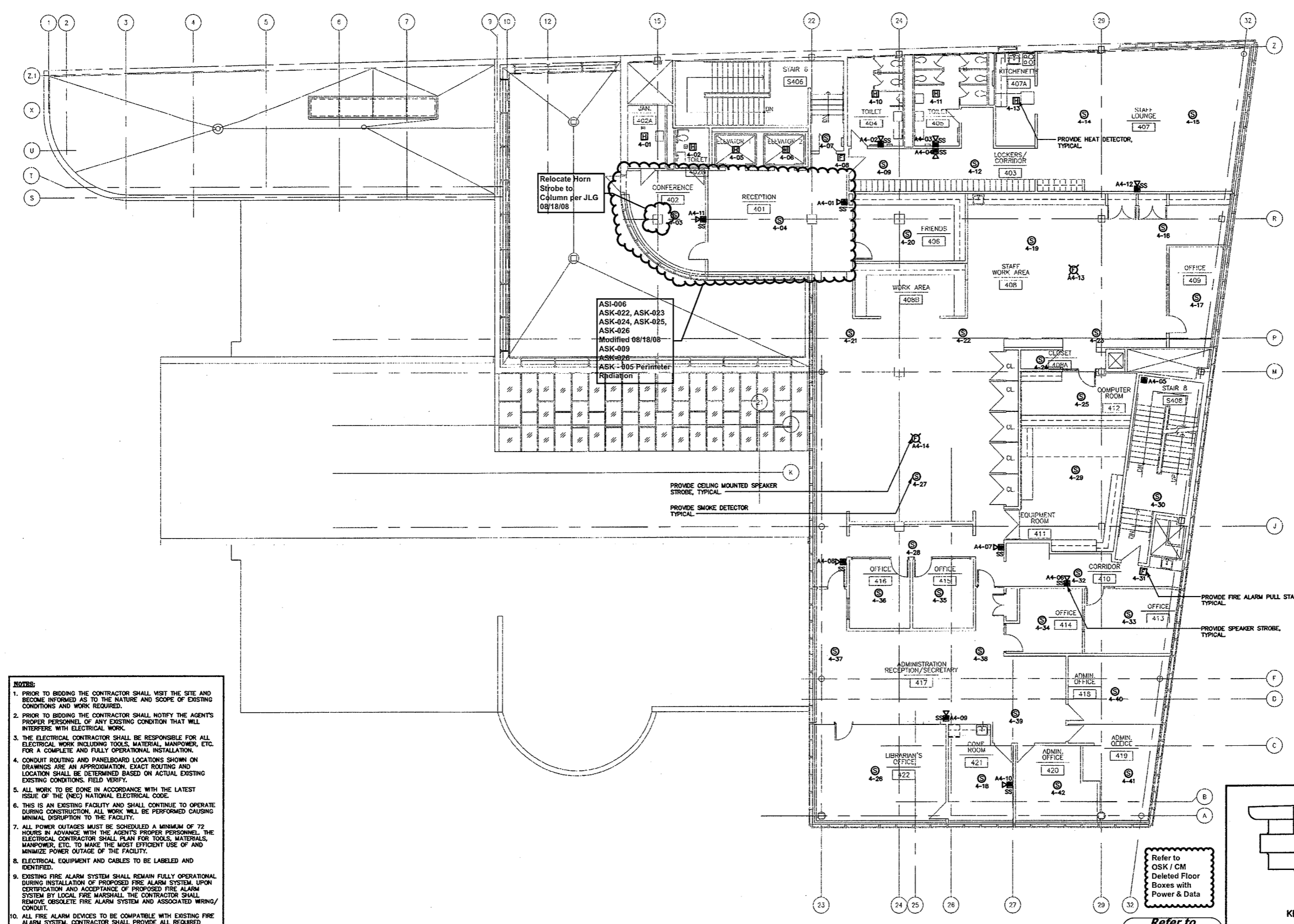

- NOTES:**
1. PRIOR TO BIDDING THE CONTRACTOR SHALL VISIT THE SITE AND BECOME INFORMED AS TO THE NATURE AND SCOPE OF EXISTING CONDITIONS AND WORK REQUIRED.
 2. PRIOR TO BIDDING THE CONTRACTOR SHALL NOTIFY THE AGENT'S PROPER PERSONNEL OF ANY EXISTING CONDITION THAT WILL INTERFERE WITH ELECTRICAL WORK.
 3. THE ELECTRICAL CONTRACTOR SHALL BE RESPONSIBLE FOR ALL ELECTRICAL WORK INCLUDING TOOLS, MATERIAL, MANPOWER, ETC. FOR A COMPLETE AND FULLY OPERATIONAL INSTALLATION.
 4. CONDUIT ROUTING AND PANELBOARD LOCATIONS SHOWN ON DRAWINGS ARE AN APPROXIMATION. EXACT ROUTING AND LOCATION SHALL BE DETERMINED BASED ON ACTUAL EXISTING CONDITIONS. FIELD VERIFY.
 5. ALL WORK TO BE DONE IN ACCORDANCE WITH THE LATEST ISSUE OF THE (NEC) NATIONAL ELECTRICAL CODE.
 6. THIS IS AN EXISTING FACILITY AND SHALL CONTINUE TO OPERATE DURING CONSTRUCTION. ALL WORK WILL BE PERFORMED CAUSING MINIMAL DISRUPTION TO THE FACILITY.
 7. ALL POWER OUTAGES MUST BE SCHEDULED A MINIMUM OF 72 HOURS IN ADVANCE WITH THE AGENT'S PROPER PERSONNEL. THE ELECTRICAL CONTRACTOR SHALL PLAN FOR TOOLS, MATERIALS, MANPOWER, ETC. TO MAKE THE MOST EFFICIENT USE OF AND MINIMIZE POWER OUTAGE OF THE FACILITY.
 8. ELECTRICAL EQUIPMENT AND CABLES TO BE LABELED AND IDENTIFIED.
 9. EXISTING FIRE ALARM SYSTEM SHALL REMAIN FULLY OPERATIONAL DURING INSTALLATION OF PROPOSED FIRE ALARM SYSTEM. UPON CERTIFICATION AND ACCEPTANCE OF PROPOSED FIRE ALARM SYSTEM BY LOCAL FIRE MARSHALL THE CONTRACTOR SHALL REMOVE OBSOLETE FIRE ALARM SYSTEM AND ASSOCIATED WIRING/ CONDUIT.
 10. ALL FIRE ALARM DEVICES TO BE COMPATIBLE WITH EXISTING FIRE ALARM SYSTEM. CONTRACTOR SHALL PROVIDE ALL REQUIRED DEVICES AND PROGRAMMING.
 11. TWO OR MORE VISIBLE NOTIFICATION DEVICES IN ANY FIELD OF VIEW SHALL FLASH IN SYNCHRONIZATION.
 12. COORDINATE AREA OF REFUGE REQUIREMENTS WITH LOCAL FIRE MARSHALL. PROVIDE AREA OF REFUGE PANELS AND SIGNAGE AS REQUIRED.
 13. CONTRACTOR SHALL PERFORM ALL CUTTING, CORING EXCAVATION AND PATCHING OF CONCRETE FLUSH TO FLOOR AS REQUIRED. TYPICAL.

FOURTH FLOOR FIRE ALARM PLAN
SCALE: 1/8"=1'-0"

Refer to OSK / CM Deleted Floor Boxes with Power & Data

Refer to Revised Finish Schedule dated 03-23-09 Date Stamped 03-26-09

KEY PLAN

As Built Document

Refer to OSK-025 for Relocated Security Camera & Added

Refer to Revised A3.04 date Stamped 01/15/2009 incorporating OSK & ASI for revised power & Tel Data Work

THE DRAWING AND ALL THE DATA PLANS INDICATED HEREBY ARE THE PROPERTY OF HERBERT S. NEWMAN AND PARTNERS P.C. ARCHITECTS AND SHALL NOT BE REPRODUCED OR TRANSMITTED IN ANY FORM OR BY ANY MEANS, ELECTRONIC OR MECHANICAL, INCLUDING PHOTOCOPYING, RECORDING, OR BY ANY INFORMATION STORAGE AND RETRIEVAL SYSTEM, WITHOUT THE WRITTEN PERMISSION OF HERBERT S. NEWMAN AND PARTNERS P.C. ARCHITECTS.

HERBERT S. NEWMAN AND PARTNERS P.C. ARCHITECTS
300 YORK STREET NEW HAVEN, CONNECTICUT 06511 (203) 775-1990

CONSULTANT: **SALAMONE & ASSOCIATES, P.C.**
CONSULTING ENGINEERS
3638 Walkway Avenue Stamford, Connecticut 06918
Phone: (203) 881-6666 Fax: (203) 887-0729

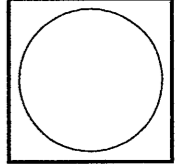

RENOVATIONS TO THE FERGUSON LIBRARY
ONE PUBLIC LIBRARY PLAZA STAMFORD, CT 06904

CONSTRUCTION / V E SET

Drawing Title
FOURTH FLOOR FIRE ALARM PLAN

Scale 1/8"=1'-0"
Project No. 0019.00
Date June 2008

REVISIONS	NO.	DATE	DESC.

Sheet No.

E-15

PANELBOARD RP-2A		Class: Type: Distribution		Short Circuit Rating (MVA): 22 K.A.I.C.			
SERVICE		208Y/120 Volts 3 Phase 4 Wire		S/E Label: NO			
PANELBOARD CONFIGURATION		125 AMPERE MAIN BUS Term: Surface		Entrance: Equipment Ground Bus: YES			
MAIN		Type: MLO Wire Size: 1-1/4" ALU + #2 AWG + #6 GND		200K NEUTRAL			
BRANCH CIRCUITS		Branch Protective Devices: (MOLDED CASE CIRCUIT BREAKERS)					
Circ No	Circuit Designation	KVA Load	Pole	Tripping	Frame Amps	Wire (min.)	See Remark
1	RECEIPT CHILDREN WEST WALL	1.5	1	20	100	3/4" 3-#12 AWG	
2	RECEIPT CHILDREN WEST WALL	1.5	1	20	100	3/4" 3-#12 AWG	
3	RECEIPT CHILDREN WEST WALL	1.5	1	20	100	3/4" 3-#12 AWG	
4	DIAPHR LTR BATTERY CHLD 112	0.8	1	20	100	3/4" 3-#12 AWG	
5	GUARD RECEIPT CHILDREN DESK	0.8	1	20	100	3/4" 3-#12 AWG	
6	GEN RECEIPT 7 DAY BOOKS	0.8	1	20	100	3/4" 3-#12 AWG	
7	ADULT 114 EAST WALL	0.8	1	20	100	3/4" 3-#12 AWG	
8	RECEIPT CHG LIBRARY/DIRECTORY	0.8	1	20	100	3/4" 3-#12 AWG	
9	GEN RECEIPT PERIODICALS	0.8	1	20	100	3/4" 3-#12 AWG	
10	INFO RESTROOMS	0.4	1	20	100	3/4" 3-#12 AWG	
11	FAUCET POWER SUPPLY	0.4	1	20	100	3/4" 3-#12 AWG	
12	TRANSFORMER W/ARMS	0.4	1	20	100	3/4" 3-#12 AWG	
13	CALL-FOR-AD	0.4	1	20	100	3/4" 3-#12 AWG	
14	CALL-FOR-AD	0.4	1	20	100	3/4" 3-#12 AWG	
15	CIRCULATION DESK	1.0	1	20	100	3/4" 3-#12 AWG	
16	CIRCULATION WORKROOM	1.2	1	20	100	3/4" 3-#12 AWG	
17	CIRCULATION DESK	1.0	1	20	100	3/4" 3-#12 AWG	
18	CIRCULATION WORK ROOM	1.0	1	20	100	3/4" 3-#12 AWG	
19	CIRCULATION DESK	0.8	1	20	100	3/4" 3-#12 AWG	
20	CIRCULATION WORK ROOM	1.2	1	20	100	3/4" 3-#12 AWG	
21	CIRCULATION DESK	1.0	1	20	100	3/4" 3-#12 AWG	
22	CIRCULATION WORK ROOM	1.2	1	20	100	3/4" 3-#12 AWG	
23	FRIENDS BOOKS SECURITY DESK	1.2	1	20	100	3/4" 3-#12 AWG	
24	CIRCULATION WORK ROOM	1.0	1	20	100	3/4" 3-#12 AWG	
25	FRIENDS BOOKS GEN RECEIPT	0.8	1	20	100	3/4" 3-#12 AWG	
26	CIRCULATION FRIENDS/OFFICE	1.2	1	20	100	3/4" 3-#12 AWG	
27	WEST CABINET UNIT HEATER	0.7	1	20	100	3/4" 3-#12 AWG	
28	SMOKE DAMPERS	0.1	1	20	100	3/4" 3-#12 AWG	
29	SPACE	-	-	-	-	-	
30	SPACE	-	-	-	-	-	
TOTAL KVA:		34.1					

Refer to ASI-012
ASK-047
ASK-048
ASK-049
ESK-018.1
ESK-018.2

RP-5B
Per ESK-E017.2

PANELBOARD RP-3A		Class: Type: Distribution		Short Circuit Rating (MVA): 22 K.A.I.C.			
SERVICE		208Y/120 Volts 3 Phase 4 Wire		S/E Label: NO			
PANELBOARD CONFIGURATION		125 AMPERE MAIN BUS Term: Surface		Entrance: Equipment Ground Bus: YES			
MAIN		Type: MLO Wire Size: 1-1/4" ALU + #2 AWG + #6 GND		200K NEUTRAL			
BRANCH CIRCUITS		Branch Protective Devices: (MOLDED CASE CIRCUIT BREAKERS)					
Circ No	Circuit Designation	KVA Load	Pole	Tripping	Frame Amps	Wire (min.)	See Remark
1	ELECTRIC HEAT COIL	3.0	3	20	100	EXISTING	
2	FRISKY ROOM 308	0.4	1	20	100	3/4" 3-#12 AWG	
3	---	-	-	-	-	-	
4	COPY ROOM	1.5	1	20	100	3/4" 3-#12 AWG	
5	---	-	-	-	-	-	
6	STAMPING ROOM EAST WALL	1.2	1	20	100	3/4" 3-#12 AWG	
7	WHEELCHAIR LIFT STAIRWELL RM	1.0	1	20	100	3/4" 3-#12 AWG	
8	WHEELCHAIR LIFT INFO SPACE	1.0	1	20	100	3/4" 3-#12 AWG	
9	SPACE	-	-	-	-	-	
10	SPACE	-	-	-	-	-	
11	OFFICE 303A	1.2	1	20	100	3/4" 3-#12 AWG	
12	CALL-FOR-AD	0.2	1	20	100	3/4" 3-#12 AWG	
13	SPACE	-	-	-	-	-	
14	OFFICE 208B	0.8	1	20	100	3/4" 3-#12 AWG	
15	OFFICE RESTROOM	0.2	1	20	100	3/4" 3-#12 AWG	
16	SPACE	-	-	-	-	-	
17	SPACE	-	-	-	-	-	
18	WATER COOLER	0.4	1	20	100	3/4" 3-#12 AWG	
19	TRANSFORMER WATER CLOSET	0.2	1	20	100	3/4" 3-#12 AWG	
20	POWER SUPPLY FAUCETS	0.2	1	20	100	3/4" 3-#12 AWG	
21	TRACK LTR ADULT ME WALL	1.2	1	20	100	3/4" 3-#12 AWG	X
22	INFO SVC OFFICE	1.5	1	20	100	3/4" 3-#12 AWG	
23	INFO SVC OFFICE	1.5	1	20	100	3/4" 3-#12 AWG	
24	INFO SVC OFFICE	1.0	1	20	100	3/4" 3-#12 AWG	
25	INFO SVC OFFICE	1.0	1	20	100	3/4" 3-#12 AWG	
26	INFO SVC OFFICE	1.5	1	20	100	3/4" 3-#12 AWG	
27	INFO SERVICES FAN RECEIPT	1.5	1	20	100	3/4" 3-#12 AWG	
28	COU-3	1.0	1	20	100	3/4" 3-#12 AWG	Y
29	SPACE	-	-	-	-	-	
30	SPACE	-	-	-	-	-	
31	SPACE	-	-	-	-	-	
32	SPACE	-	-	-	-	-	
33	SPACE	-	-	-	-	-	
34	SPACE	-	-	-	-	-	
35	SPACE	-	-	-	-	-	
36	SPACE	-	-	-	-	-	
37	SPACE	-	-	-	-	-	
38	SPACE	-	-	-	-	-	
39	SPACE	-	-	-	-	-	
40	SPACE	-	-	-	-	-	
41	SPACE	-	-	-	-	-	
42	SPACE	-	-	-	-	-	
TOTAL KVA:		25.4					

Refer to ESK-017.7

PANELBOARD RP-4		Class: Type: Existing		Short Circuit Rating (MVA): --- K.A.I.C.			
SERVICE		208Y/120 Volts 3 Phase 4 Wire		S/E Label: NO			
PANELBOARD CONFIGURATION		125 AMPERE MAIN BUS Term: Surface		Entrance: Existing Equipment Ground Bus: Existing			
MAIN		Type: MLO Wire Size: EXISTING		200K NEUTRAL			
BRANCH CIRCUITS		Branch Protective Devices: (MOLDED CASE CIRCUIT BREAKERS)					
Circ No	Circuit Designation	KVA Load	Pole	Tripping	Frame Amps	Wire (min.)	See Remark
1	EXISTING	-	-	-	-	-	
2	EXISTING	-	-	-	-	-	
3	EXISTING	-	-	-	-	-	
4	EXISTING	-	-	-	-	-	
5	---	-	-	-	-	-	
6	EXISTING	-	-	-	-	-	
7	EXISTING	-	-	-	-	-	
8	EXISTING	-	-	-	-	-	
9	GEN RECEIPT STUDY 312	0.8	1	20	100	3/4" 3-#12 AWG	
10	EXISTING	-	-	-	-	-	
11	WATER COOLER/DOOR 307	1.4	1	20	100	3/4" 3-#12 AWG	
12	EXISTING	-	-	-	-	-	
13	EXISTING	-	-	-	-	-	
14	OFFICE RESTROOM/AM CLOSET	0.4	1	20	100	3/4" 3-#12 AWG	
15	TRANSFORMER WATER CLOSETS	0.4	1	20	100	3/4" 3-#12 AWG	
16	POWER SUPPLY RESTM FAUCETS	0.2	1	20	100	3/4" 3-#12 AWG	
17	CALL-FOR-AD	0.2	1	20	100	3/4" 3-#12 AWG	
18	EXISTING	-	-	-	-	-	
19	EXISTING	-	-	-	-	-	
20	EXISTING	-	-	-	-	-	
21	GEN RECEIPT PICTURE LOAN	0.8	1	20	100	3/4" 3-#12 AWG	
22	EXISTING	-	-	-	-	-	
23	OFFICE	1.8	1	20	100	3/4" 3-#12 AWG	
24	EXISTING	-	-	-	-	-	
25	EXISTING	-	-	-	-	-	
26	EXISTING	-	-	-	-	-	
27	EXISTING	-	-	-	-	-	
28	EXISTING	-	-	-	-	-	
29	EXISTING	-	-	-	-	-	
30	EXISTING	-	-	-	-	-	
31	EXISTING	-	-	-	-	-	
32	EXISTING	-	-	-	-	-	
33	EXISTING	-	-	-	-	-	
34	EXISTING	-	-	-	-	-	
35	---	-	-	-	-	-	
36	---	-	-	-	-	-	
TOTAL KVA:		---					

Refer to ESK-017.4

PANELBOARD RP-LAB		Class: Type: Distribution		Short Circuit Rating (MVA): 22 K.A.I.C.			
SERVICE		208Y/120 Volts 3 Phase 4 Wire		S/E Label: NO			
PANELBOARD CONFIGURATION		125 AMPERE MAIN BUS Term: Surface		Entrance: Equipment Ground Bus: YES Isolated Ground Bus: YES			
MAIN		Type: MLO Wire Size: 2" ALU 3-#1 AWG + #2/0 NEUT + #1 ISOLATED GND + #6 GND		200K NEUTRAL			
BRANCH CIRCUITS		Branch Protective Devices: (MOLDED CASE CIRCUIT BREAKERS)					
Circ No	Circuit Designation	KVA Load	Pole	Tripping	Frame Amps	Wire (min.)	See Remark
1	COMP LAB ROW 4 EAST	1.0	1	20	100	3/4" 3-#12 AWG + #10 ISOLATED GND + #12 GND	
2	COMP LAB ROW 4 EAST	1.0	1	20	100	3/4" 3-#12 AWG + #10 ISOLATED GND + #12 GND	
3	COMP LAB ROW 3 EAST	1.0	1	20	100	3/4" 3-#12 AWG + #10 ISOLATED GND + #12 GND	
4	COMP LAB ROW 2 EAST	1.0	1	20	100	3/4" 3-#12 AWG + #10 ISOLATED GND + #12 GND	
5	COMP LAB ROW 1 EAST	1.0	1	20	100	3/4" 3-#12 AWG + #10 ISOLATED GND + #12 GND	
6	COMP LAB ROW 4 WEST	1.0	1	20	100	3/4" 3-#12 AWG + #10 ISOLATED GND + #12 GND	
7	COMP LAB ROW 3 WEST	1.0	1	20	100	3/4" 3-#12 AWG + #10 ISOLATED GND + #12 GND	
8	COMP LAB ROW 2 WEST	1.0	1	20	100	3/4" 3-#12 AWG + #10 ISOLATED GND + #12 GND	
9	COMP LAB ROW 1 WEST	1.0	1	20	100	3/4" 3-#12 AWG + #10 ISOLATED GND + #12 GND	
10	COMP LAB ROW 1 WEST	1.5	1	20	100	3/4" 3-#12 AWG + #10 ISOLATED GND + #12 GND	
11	SEARCHER DESK OFFICE	0.8	1	20	100	3/4" 3-#12 AWG + #10 ISOLATED GND + #12 GND	
12	COMPUTER LAB GEN RECEIPT	0.8	1	20	100	3/4" 3-#12 AWG + #10 ISOLATED GND + #12 GND	
13	STUDY 308/309	1.0	1	20	100	3/4" 3-#12 AWG + #10 ISOLATED GND + #12 GND	
14	SPACE	-	-	-	-	-	
15	SPACE	-	-	-	-	-	
16	LITERARY COALITION	0.8	1	20	100	3/4" 3-#12 AWG + #10 ISOLATED GND + #12 GND	
17	GEN AREA ADULT	1.0	1	20	100	3/4" 3-#12 AWG + #10 ISOLATED GND + #12 GND	
18	WORKSTATIONS ADULT	1.0	1	20	100	3/4" 3-#12 AWG + #10 ISOLATED GND + #12 GND	
19	WORKSTATIONS ADULT	1.0	1	20	100	3/4" 3-#12 AWG + #10 ISOLATED GND + #12 GND	
20	WORKSTATIONS ADULT	1.0	1	20	100	3/4" 3-#12 AWG + #10 ISOLATED GND + #12 GND	
21	WORKSTATIONS ADULT	1.0	1	20	100	3/4" 3-#12 AWG + #10 ISOLATED GND + #12 GND	
22	WORKSTATIONS ADULT	1.0	1	20	100	3/4" 3-#12 AWG + #10 ISOLATED GND + #12 GND	
23	WORKSTATIONS ADULT	1.0	1	20	100	3/4" 3-#12 AWG + #10 ISOLATED GND + #12 GND	
24	WORKSTATIONS ADULT	1.0	1	20	100	3/4" 3-#12 AWG + #10 ISOLATED GND + #12 GND	
25	WORKSTATIONS ADULT	1.0	1	20	100	3/4" 3-#12 AWG + #10 ISOLATED GND + #12 GND	
26	WORKSTATIONS ADULT	1.0	1	20	100	3/4" 3-#12 AWG + #10 ISOLATED GND + #12 GND	
27	WORKSTATIONS ADULT	1.0	1	20	100	3/4" 3-#12 AWG + #10 ISOLATED GND + #12 GND	
28	WORKSTATIONS ADULT	1.0	1	20	100	3/4" 3-#12 AWG + #10 ISOLATED GND + #12 GND	
29	WORKSTATIONS ADULT	1.0	1	20	100		

RFI #00005
 ASI-001
 Revised Cable
 size from #3
 AWG to #2 AWG

Refer to
 ESK-017.5

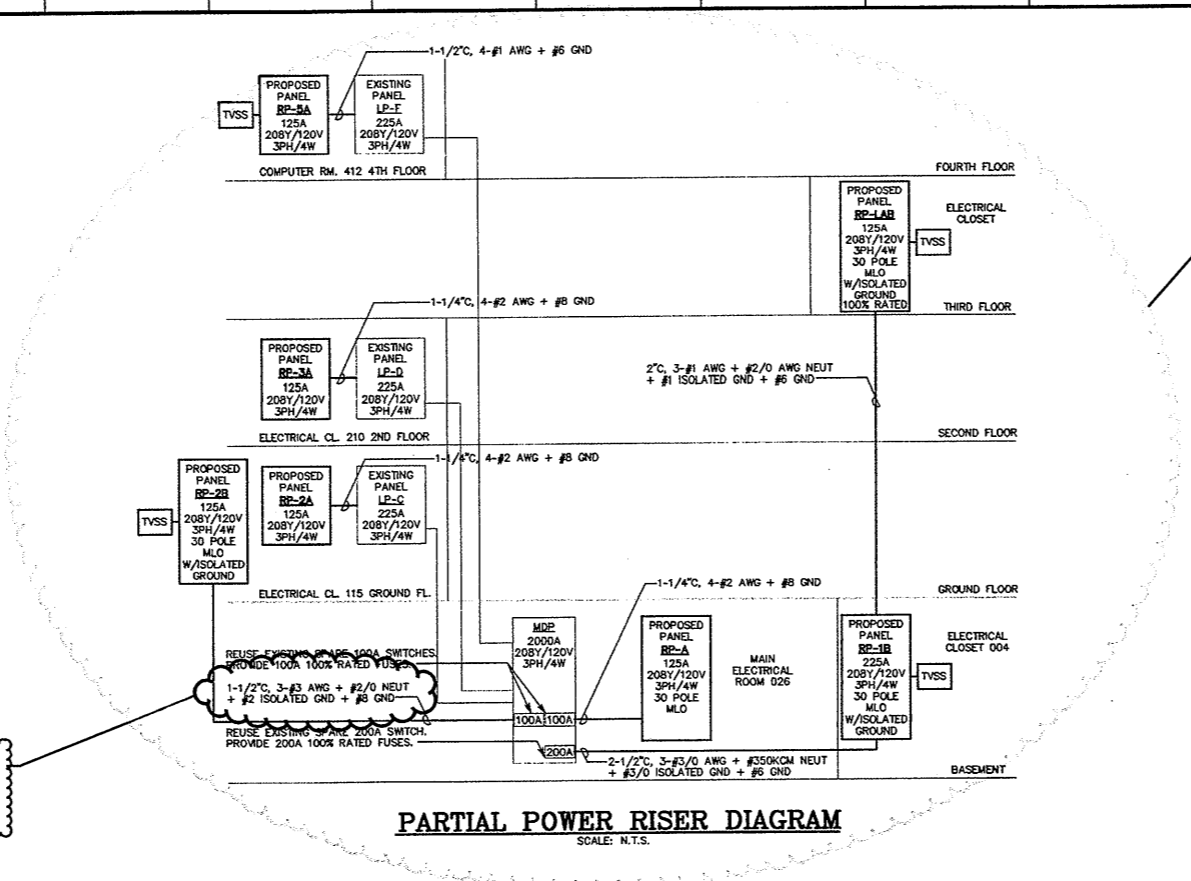

EXISTING
 INVERTER #2
 EM2

EXISTING
 INVERTER #1
 EM1

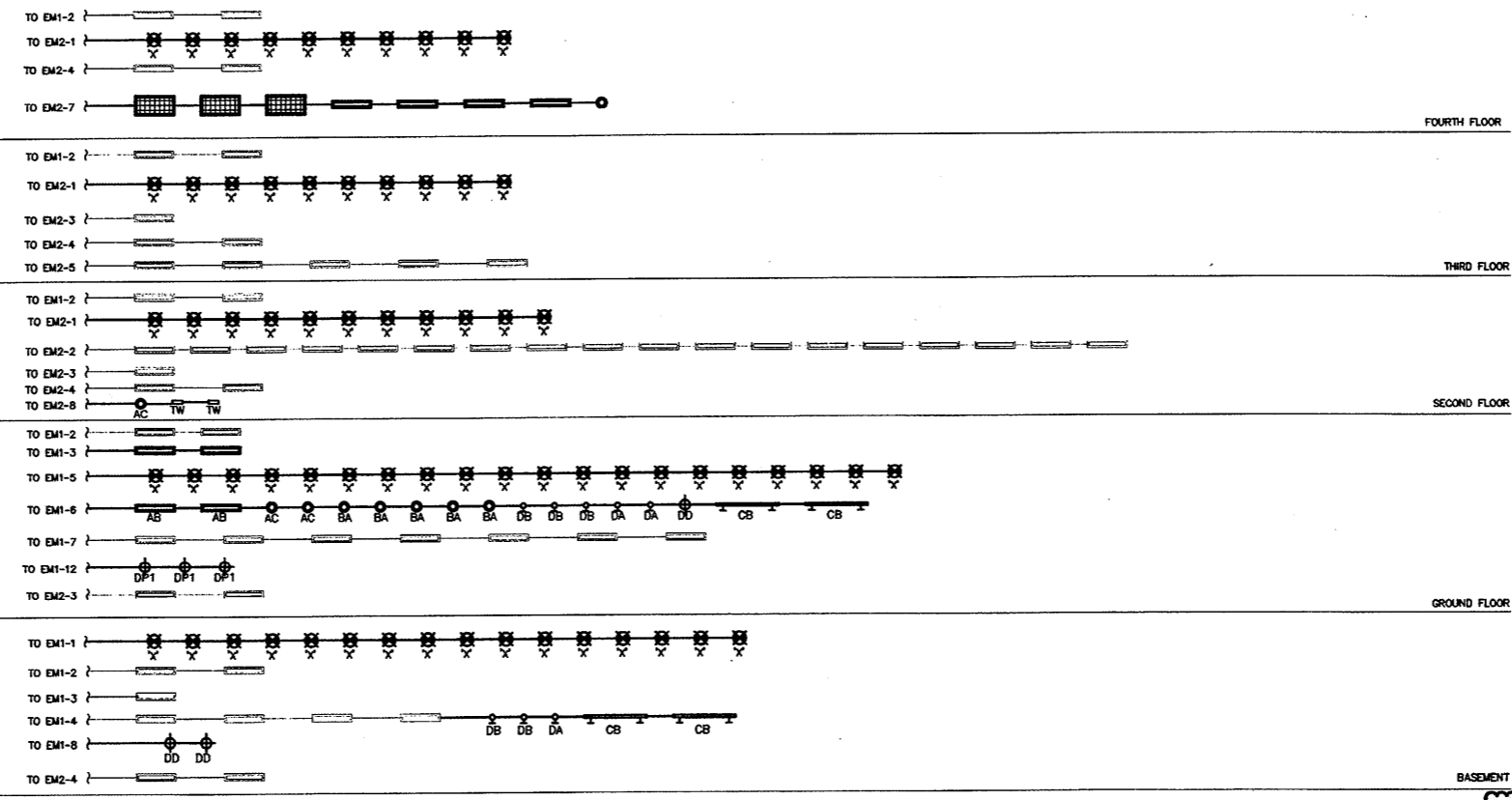

Refer to Marked
 up Floor Plan
 AS BUILT
 Drawings &
 Notations on
 Field Conditions

**As Built
 Document**

Refer to Contractor's
 AS BUILT Documents

WE WARRANT THAT ALL THE WORK
 HAS BEEN DONE IN ACCORDANCE WITH
 THE SPECIFICATIONS AND STANDARDS
 AND SHALL REMAIN THE PROPERTY OF
 THE CLIENT. THIS WARRANTY SHALL
 BE VOIDED BY ANY PERSON, FROM
 WHICHEVER SOURCE, WHO ATTEMPTS
 TO ALTER OR REMOVE ANY PART OF
 THE WORK OR TO REPAIR OR REPLACE
 ANY PART OF THE WORK IN A MANNER
 NOT APPROVED BY US.

HERBERT S. NEWMAN AND PARTNERS P.C. ARCHITECTS
 300 YORK STREET NEW HAVEN, CONNECTICUT 06511 (833) 772-1890
 CONSULTANT: SALAMONE & ASSOCIATES, P.C.
 CONSULTING ENGINEERS
 3035 Watbury Avenue Hamden, Connecticut 06518
 Phone: (833) 281-6886 Fax: (833) 287-8788

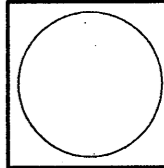

RENOVATIONS TO
THE FERGUSON LIBRARY
 ONE PUBLIC LIBRARY PLAZA
 STAMFORD, CT 06904
 CONSTRUCTION / VE SET

Drawing Title
RISER DIAGRAMS

Scale AS NOTED
 Project No. 0019.00
 Date June 2008

REVISIONS	NO.	DATE	DESC.

Sheet No.
E-19

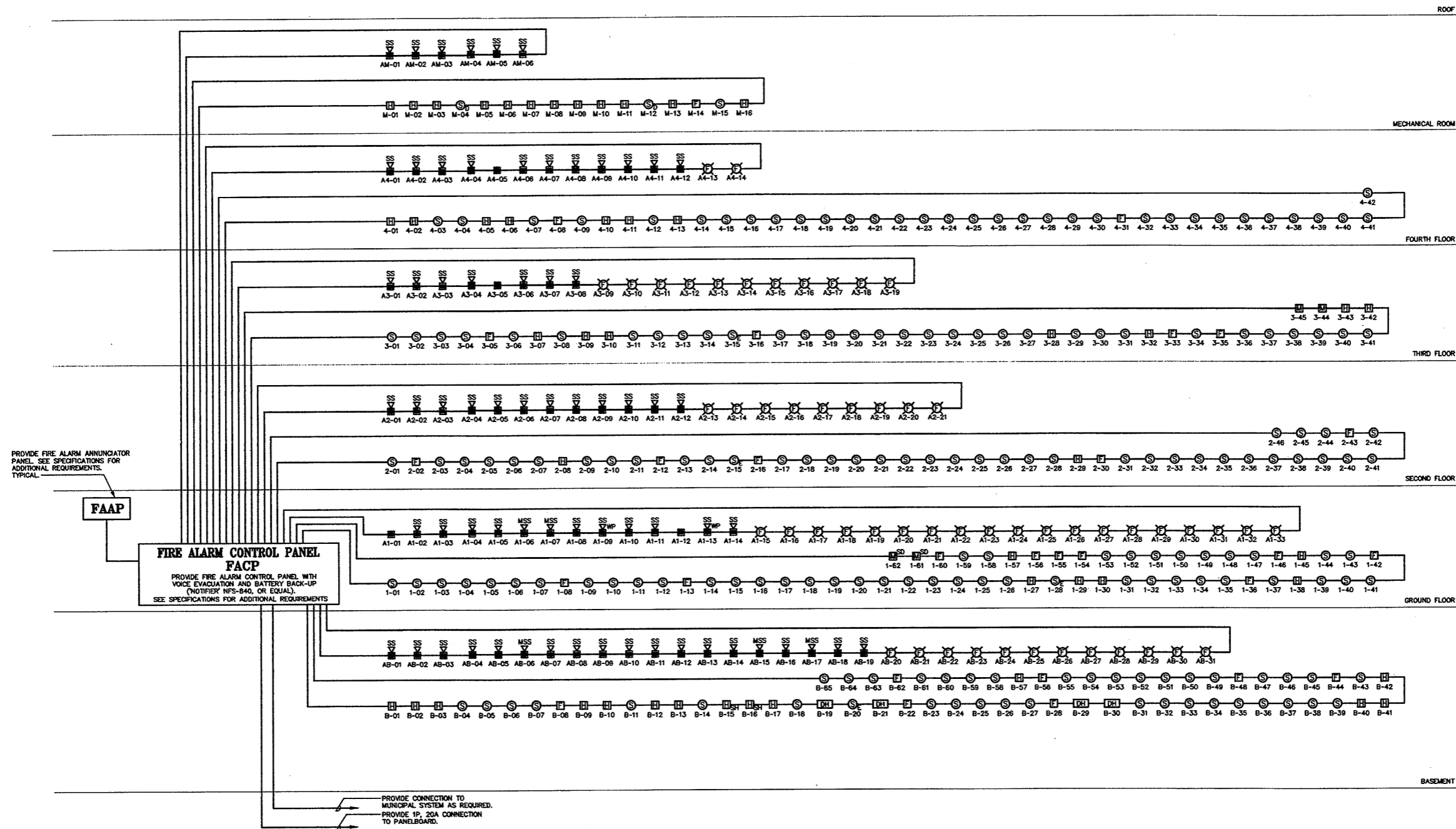

FIRE ALARM RISER DIAGRAM

SCALE: N.T.S.

Refer to Contractor's AS BUILT Documents

Refer to Marked up Floor Plan AS BUILT Drawings & Notations on Field Conditions

As Built Document

THE DRAWING AND ALL THE DATA REPRESENTED THEREIN ARE OWNED BY HERBERT S. NEWMAN AND PARTNERS P.C. AND SHALL BE USED ONLY FOR THE PROJECT AND SITE SPECIFICALLY IDENTIFIED HEREIN. NO REPRODUCTION OR TRANSMISSION OF ANY KIND IS PERMITTED WITHOUT THE WRITTEN PERMISSION OF HERBERT S. NEWMAN AND PARTNERS P.C.

HERBERT S. NEWMAN AND PARTNERS P.C. ARCHITECTS
 300 YORK STREET NEW HAVEN, CONNECTICUT 06511 (203) 772-1990
CONSULTANT: SALAMONE & ASSOCIATES, P.C.
 CONSULTING ENGINEERS
 5058 Watbury Avenue Hamden, Connecticut 06518
 Phone: (203) 281-6888 Fax: (203) 287-8728

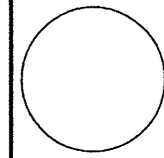

RENOVATIONS TO THE FERGUSON LIBRARY
 ONE PUBLIC LIBRARY PLAZA
 STAMFORD, CT 06904
CONSTRUCTION / VE SET

Drawing Title
FIRE ALARM RISER DIAGRAM

Scale AS NOTED
 Project No. 0019.00
 Date June 2008

REVISIONS
 NO. DATE DESC.

Sheet No.
E-20

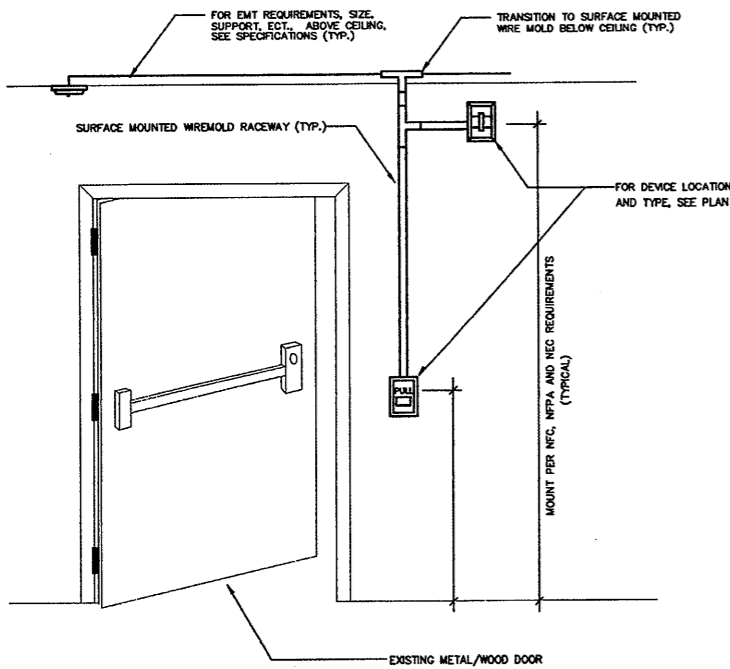

SURFACE MOUNTED DEVICE INSTALLATION DETAIL
SCALE: N.T.S.

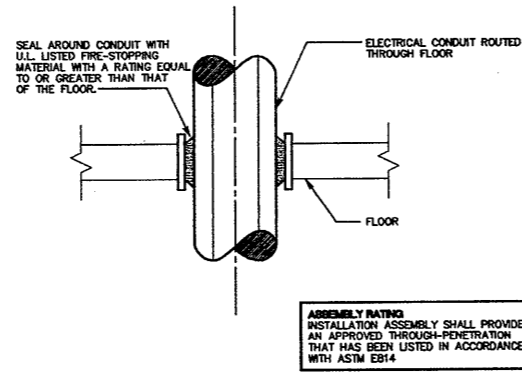

TYPICAL CONDUIT FLOOR PENETRATION DETAIL
SCALE: N.T.S.

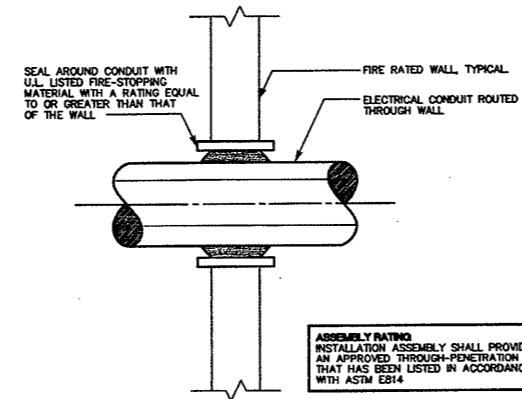

TYPICAL CONDUIT WALL PENETRATION DETAIL
SCALE: N.T.S.

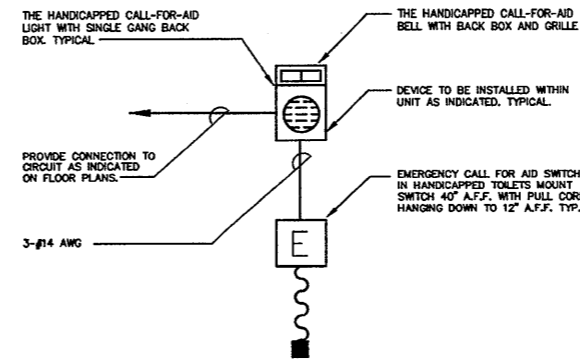

HANDICAPPED EMERGENCY CALL-FOR-AID
SCALE: N.T.S.

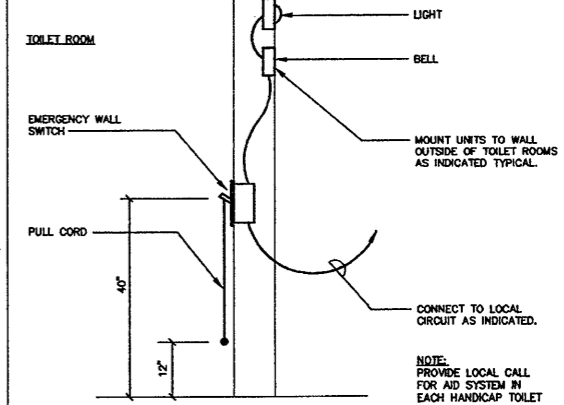

CALL-FOR-AID DETAIL
SCALE: N.T.S.

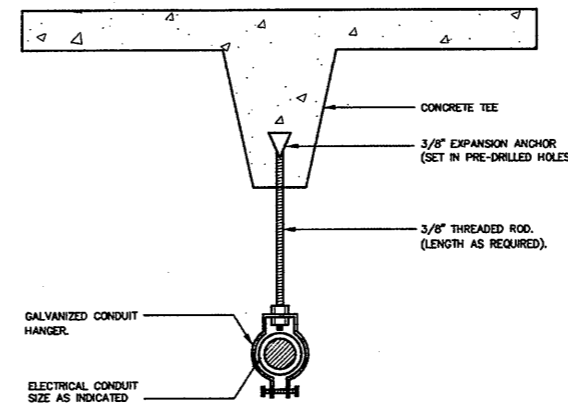

TYPICAL SINGLE HORIZONTAL CONDUIT SUPPORT DETAIL
SCALE: N.T.S.

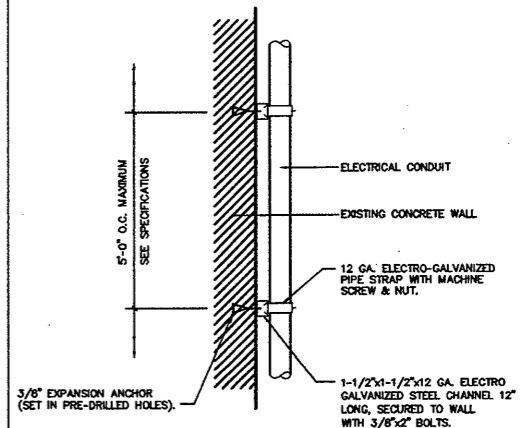

TYPICAL VERTICAL CONDUIT SUPPORT DETAIL
SCALE: N.T.S.

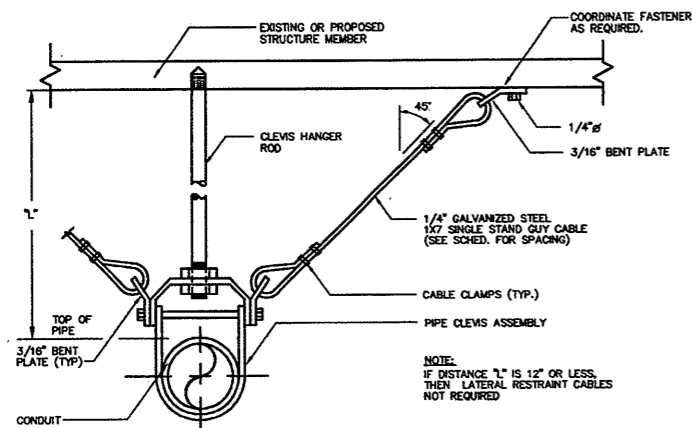

TYPICAL SEISMIC RESTRAINT ASSEMBLY OF SUSPENDED CONDUIT
SCALE: N.T.S.

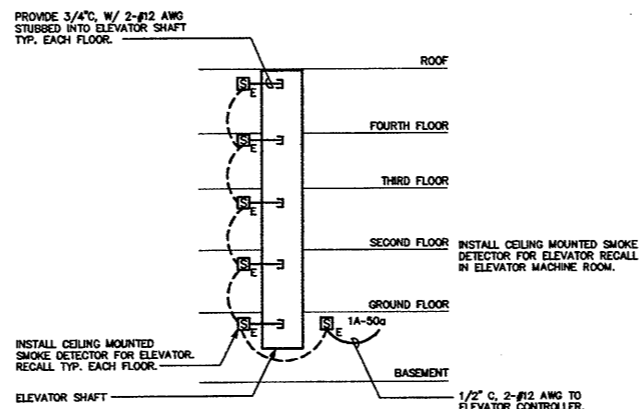

TYPICAL ELEVATOR RECALL SYSTEM SMOKE DETECTOR DETAIL
SCALE: N.T.S.

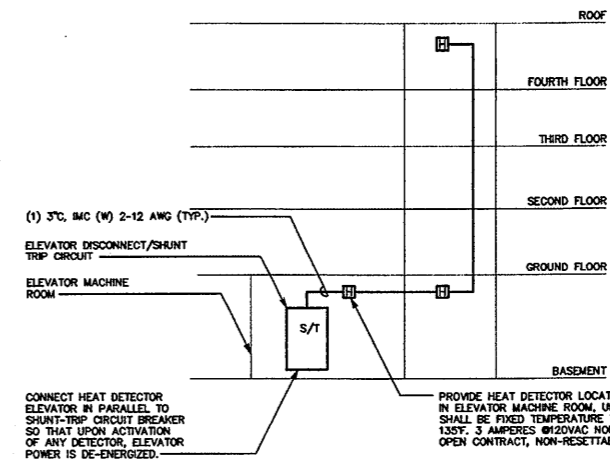

ELEVATOR SHUNT-TRIP SYSTEM HEAT DETECTOR DETAIL
SCALE: N.T.S.

Refer to Contractor's AS BUILT Documents

Refer to Marked up Floor Plan AS BUILT Drawings & Notations on Field Conditions

As Built Document

THESE DRAWINGS ARE THE SOLE PROPERTY OF HERBERT S. NEWMAN AND PARTNERS P.C. ARCHITECTS. NO PART OF THESE DRAWINGS ARE TO BE REPRODUCED, COPIED, OR TRANSMITTED IN ANY FORM OR BY ANY MEANS, WITHOUT THE WRITTEN PERMISSION OF HERBERT S. NEWMAN AND PARTNERS P.C. ARCHITECTS.

HERBERT S. NEWMAN AND PARTNERS P.C. ARCHITECTS
300 YORK STREET NEW HAVEN, CONNECTICUT 06511 (203) 772-1990
CONSULTANT: SALAMONE & ASSOCIATES, P.C.
CONSULTING ENGINEERS
5050 Whiteaway Avenue, Hamden, Connecticut 06818
Phone: (203) 281-6885 Fax: (203) 287-8728

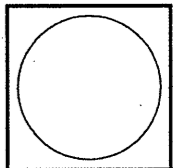

RENOVATIONS TO THE FERGUSON LIBRARY
ONE PUBLIC LIBRARY PLAZA
STAMFORD, CT 06904
CONSTRUCTION / VE SET

Drawing Title: **ELECTRICAL DETAILS**

Scale: AS NOTED
Project No.: 0019.00
Date: June 2008

REVISIONS NO.	DATE	DESC.

Sheet No. **E-21**

FIRE ALARM SYMBOL LIST	
⊙	SMOKE DETECTOR
⊕	HEAT DETECTOR
⊖	CEILING MOUNTED SPEAKER
⊗	MANUAL PULL STATION; MOUNT 48" A.F.F.
⊘	FIRE ALARM SPEAKER STROBE; MOUNT 7'-6" A.F.F.
⊙	FIRE ALARM MINI SPEAKER STROBE; MOUNT 7'-6" A.F.F.
⊖	FLOW SWITCH
⊗	TAMPER SWITCH
⊘	MAGNETIC DOOR HOLDER
⊙	EMERGENCY CALL-FOR-AID STATION
⊕	EXISTING SMOKE DETECTOR TO BE REMOVED
⊖	EXISTING MAGNETIC DOOR HOLDER TO BE REMOVED
⊗	EXISTING FIRE ALARM WARNING LIGHT TO BE REMOVED
⊘	EXISTING FIRE ALARM HORN TO BE REMOVED
⊙	EXISTING FIRE ALARM PULL STATION TO BE REMOVED
⊕	EXISTING SMOKE DETECTOR TO REMAIN
⊖	EXISTING FIRE ALARM WARNING LIGHT TO REMAIN
⊗	EXISTING FIRE ALARM HORN TO REMAIN
⊘	EXISTING FIRE ALARM PULL STATION TO REMAIN
⊙	EXISTING FIRE ALARM PANEL TO REMAIN
⊕	EXISTING FIRE ALARM ANNUNCIATOR PANEL TO REMAIN

ELECTRICAL SYMBOL LIST	
	LIGHT FIXTURES OF TYPE INDICATED (TO BE PROVIDED) SUBLETTER INDICATES FIXTURE TYPE SEE LIGHT FIXTURE SCHEDULE
	CEILING OR WALL MOUNTED EMERGENCY LIGHT UNIT. SUBLETTER DENOTES FIXTURE TYPE
	CEILING OR WALL MOUNTED EXIT SIGN WITH DIRECTIONAL ARROWS AS INDICATED ON PLANS
	EXIT SIGN SHADING INDICATES LIGHTED FACE
	DUPLEX RECEPTACLE GFCI - GROUND FAULT CIRCUIT INTERRUPTER IG - ISOLATED GROUND S - INTEGRAL SWITCH WP - WEATHERPROOF XP - EXPLOSION PROOF
	QUAD RECEPTACLE
	FLOOR MOUNTED RECEPTACLE
	SPECIAL PURPOSE CONNECTION
	DATA (LAN)
	DATA OUTLET
	VOICE OUTLET
	SWITCH (NONE) - SINGLE POLE 2 - TWO POLE 3 - THREE WAY 4 - FOUR WAY D - SLIDE DIMMER K - KEY SWITCH MC - MOMENTARY CONTACT OS - OCCUPANCY SENSOR TM - TIMER TOL - THERMAL OVERLOAD PROTECTION DEVICE
	CEILING MOUNTED OCCUPANCY SENSOR
	WALL MOUNTED OCCUPANCY SENSOR
	TRANSFORMER
	FLUSH STYLE FLOOR POKE-THRU
	CABLE TV OUTLET BOX
	WALL MOUNTED DATA OUTLET BOX
	CEILING MOUNTED SECURITY CAMERA JUNCTION BOX
	FLUSH STYLE FLOOR BOX
	BRANCH CIRCUIT HOMERUN (ARROWS INDICATE CIRCUIT NUMBERS)
	EXISTING LIGHT FIXTURE TO BE REMOVED (OR RETROFIT/RELOCATED AS NOTED)
	EXISTING TIMED SWITCH TO BE REMOVED
	EXISTING EXIT SIGN TO BE REMOVED
	EXISTING SINGLE POLE RECEPTACLE TO BE REMOVED
	EXISTING DUPLEX RECEPTACLE TO BE REMOVED
	EXISTING QUAD RECEPTACLE TO BE REMOVED
	EXISTING FLOOR MOUNTED RECEPTACLE TO BE REMOVED
	EXISTING PLUG/MOLD TO BE REMOVED
	EXISTING VOICE/DATA OUTLET TO BE REMOVED
	EXISTING TELEVISION OUTLET TO BE REMOVED
	EXISTING JUNCTION BOX TO BE REMOVED
	EXISTING MOTION DETECTOR TO BE REMOVED
	EXISTING LIGHT FIXTURE TO REMAIN
	EXISTING EXIT SIGN TO REMAIN
	EXISTING DUPLEX RECEPTACLE TO REMAIN
	EXISTING FLOOR MOUNTED RECEPTACLE TO REMAIN
	EXISTING PLUG/MOLD TO REMAIN
	EXISTING VOICE/DATA OUTLET TO REMAIN
	EXISTING TELEVISION OUTLET TO REMAIN
	EXISTING JUNCTION BOX TO REMAIN
	EXISTING MOTION DETECTOR TO REMAIN
	EXISTING TELEVISION SECURITY OUTLET TO REMAIN
	EXISTING INTRUSION ALARM DOOR SWITCH TO REMAIN
	EXISTING SPEAKER TO REMAIN
	EXISTING CEILING MOUNTED SPEAKER TO REMAIN
	EXISTING WALL MOUNTED SPEAKER TO REMAIN
	EXISTING ELECTRICAL CONNECTION TO REMAIN
	EXISTING DISCONNECT TO REMAIN

- ### ELECTRICAL GENERAL NOTES
- PROVIDE A COMPLETE AND OPERATIONAL ELECTRICAL SYSTEM INCLUDING ALL NECESSARY MATERIAL, LABOR AND EQUIPMENT.
 - ELECTRICAL PLANS AND DETAILS AND ONE LINE DIAGRAMS SHOW THE GENERAL LOCATION AND ARRANGEMENT OF THE ELECTRICAL SYSTEM. THEY ARE DIAGRAMMATIC AND DO NOT SHOW ALL CONDUIT BODIES, CONNECTORS, BENDS, FITTINGS, HANGERS AND ADDITIONAL PULL AND JUNCTION BOXES.
 - PROVIDE BUILDING FIRE ALARM SYSTEM CONNECTIONS.
 - ALL EQUIPMENT AND MATERIAL SHALL BE LABELED, LISTED AND INSTALLED IN ACCORDANCE WITH THEIR LISTING.
 - THE CONTRACTOR SHALL OBTAIN ALL REQUIRED PERMITS AND ARRANGE FOR ALL REQUIRED INSPECTIONS IN ACCORDANCE WITH STATE AND LOCAL GOVERNING AUTHORITIES.
 - ALL WORK SHALL BE DONE WITH LICENSED WORKMEN IN ACCORDANCE WITH STATE AND LOCAL GOVERNING AUTHORITIES.
 - THE DEFINITION OF ELECTRICAL TERMS USED SHALL BE AS DEFINED IN THE CURRENT EDITION OF THE NATIONAL ELECTRICAL CODE (NEC).
 - THE TERM "INDICATED" SHALL MEAN "AS SHOWN ON CONTRACT DOCUMENTS (SPECIFICATIONS, DRAWINGS AND RELATED ATTACHMENTS)".
 - THE TERM "PROVIDE" SHALL MEAN "TO FURNISH, INSTALL AND CONNECT COMPLETELY".
 - THE TERM "SIZE" SHALL MEAN ONE OR MORE OF THE FOLLOWING: LENGTH, CURRENT AND VOLTAGE RATING, NUMBER OF POLES, NEMA SIZE AND OTHER SIMILAR ELECTRICAL CHARACTERISTICS.
 - THE TERM "SPACE" ON PANELBOARD AND SWITCHBOARD SCHEDULES SHALL MEAN "PROVIDE SPACE TO INSTALL THE NUMBER OF POLES AND SIZE OF THE PROTECTIVE DEVICES INDICATED WITH ALL NECESSARY BUS AND FITTINGS TO INSTALL THE DEVICES AT SOME FUTURE DATE".
 - ELECTRICAL PLANS AND DETAILS DO NOT SHOW ALL INTERFERENCES AND CONDITIONS, VISIBLE AND/OR HIDDEN, THAT MAY EXIST; THIS REQUIRING THE CONTRACTOR TO INSPECT AND SURVEY THE SPACE BEFORE PERFORMING THE WORK.
 - COORDINATE ELECTRICAL WORK WITH OWNER.
 - COORDINATE ELECTRICAL WORK WITH OTHER DIVISIONS OF THIS PROJECT.
 - TURN OVER TO THE OWNER ALL MANUFACTURER'S WARRANTIES FOR EQUIPMENT AND MATERIAL PROVIDED.
 - UNLESS OTHERWISE INDICATED, ALL ELECTRICAL EQUIPMENT HAS BEEN BASED ON GENERAL ELECTRIC PRODUCTS.
 - THE CONTRACTOR MAY SUBSTITUTE EQUIPMENT OF ANOTHER MANUFACTURER IF IT IS OF EQUAL QUALITY AND RATING, SUBJECT TO OWNER'S AND ENGINEER'S REVIEW AND ACCEPTANCE.
 - UNLESS OTHERWISE INDICATED, ALL ENCLOSURES FOR EQUIPMENT PROVIDED SHALL BE NEMA TYPE 1.
 - UNLESS OTHERWISE INDICATED, ALL CONDUCTORS TO BE CAST IRON WITH THREADED HUBS.
 - IN INTERIOR PROTECTED LOCATIONS, OUTLET AND SWITCH BOXES MAY BE STEEL.
 - UNLESS OTHERWISE INDICATED, PROVIDE IVORY, HEAVY-DUTY GRADE, 20 AMPERE, RECEPTABLES AND SWITCHES. ALL PLATES IN FINISHED AREAS TO BE BRUSHED STAINLESS STEEL. PLATES FOR SURFACE MOUNTED INTERIOR BOXES MAY BE STAMPED STEEL. PLATES EXPOSED TO WEATHER OR WATER TO BE GASKETED, WEATHERPROOF TYPE.
 - BEFORE SELECTING MATERIAL AND EQUIPMENT, AND PROCEEDING WITH WORK, INSPECT AREAS WHERE MATERIAL AND EQUIPMENT ARE TO BE INSTALLED TO INSURE SUITABILITY, AND CHECK NEEDED SPACE FOR PLACEMENT, CLEARANCES AND INTERCONNECTIONS.
 - BEFORE CUTTING OR DRILLING INTO BUILDING ELEMENTS, INSPECT AND LAYOUT WORK TO AVOID DAMAGING STRUCTURAL ELEMENTS AND BUILDING UTILITIES.
 - ALL WORK SHALL BE DONE IN ACCORDANCE WITH THE NATIONAL ELECTRIC CODE (NEC) ANSI/NFPA 70, NFPA 72 AND NFPA 101.
 - THE MEASUREMENT FROM ABOVE FINISHED FLOOR (AFF) SHALL BE TAKEN FROM THE FINISHED FLOOR SURFACE TO THE TOP OF WALL RECEPTABLES AND SWITCH BOXES, TO THE CENTER LINE OF WALL LIGHTING OUTLET BOXES, TO THE TOP OF WALL MOUNTED EQUIPMENT ENCLOSURES, TO THE CENTER LINE OF THE TOP MOST SWITCH HANDLE, OR TO THE LOWEST SURFACE OF CEILING LIGHTING FIXTURES OTHER CEILING MOUNTED EQUIPMENT.
 - UNLESS OTHERWISE INDICATED, ALL CONDUCTORS ARE NO. 12 AWG.
 - CONDUIT SIZE FOR INDICATED CONDUCTORS SHALL BE BASED ON CHAPTER 9 OF NEC.
 - THE CONTRACTOR MAY GROUP BRANCH CIRCUIT HOME RUN CONDUCTORS IN A SINGLE RACEWAY IN ACCORDANCE WITH NEC ARTICLE 300-17, AND ARTICLE 310, NOTE 8 OF NOTES TO TABLES 310-16 THROUGH 310-19.
 - ALL BLANK COVER PLATES TO BE STAINLESS STEEL.
 - IN AREAS WHERE WALLS AND CEILINGS ARE NOT TO BE DISTURBED OR RECONSTRUCTED, SURFACE METAL RACEWAY SYSTEM MAY BE USED TO INSTALL WIRING. SURFACE METAL RACEWAY SYSTEM AND BOXES TO BE PAINTED TO MATCH EXISTING SURFACE CONDITIONS.
 - IN AREAS WHERE WALLS AND OF CEILINGS HAVE BEEN DAMAGED OR SOILED, CONTRACTOR TO REPAIR SURFACE TO ITS FORMER CONDITION, PRIME AND PAINT. NIA TO PROVIDE FINISH PAINT; CONTRACTOR TO APPLY 2 COATS.
 - PROVIDE TRANSIENT VOLTAGE SURGE SUPPRESSORS, LEVITON CAT. #52120-M2, RATED 120/208 VOLT A.C., 3 PHASE, 4 WIRE, PLUS GROUND. INSTALL ADJACENT TO EACH PANELBOARD AS NOTED ON SCHEDULES. SURGE SUPPRESSORS SHALL BE FLUSH OR SURFACE MOUNTED TO MATCH THE INSTALLATION OF THE PANELS THEY PROTECT. PROVIDE ALL CONNECTIONS REQUIRED TO PROTECT PANELBOARDS FROM VOLTAGE SURGE.
 - SEE SPECIFICATIONS, DIVISION 16 ELECTRICAL.

ELECTRICAL ABBREVIATIONS

A	AMPERES
A.F.F.	ABOVE FINISHED FLOOR
AWG	AMERICAN WIRE GAUGE
C	CONDUIT
CR	CIRCUIT
E	EMERGENCY
FA	FIRE ALARM
FAP	FIRE ALARM ANNUNCIATOR PANEL
FACP	FIRE ALARM CONTROL PANEL
FT	FEET
G	GROUNDING
HP	HORSEPOWER
KVA	KILOVOLT-AMPERE CAPACITY (KILOWATT)
KVA	KILOVOLT-AMPERE
KW	KILOWATT
LTG	LIGHTING
NEC	NATIONAL ELECTRIC CODE
NEMA	NATIONAL ELECTRICAL MANUFACTURERS ASS.
NIC	NOT IN CONTRACT
P	POLE
RM	ROOM
S	SMOKE DETECTOR
UL	UNDERWRITERS LABORATORY
UTIL	UTILITY
V	VOLTS
VA	VOLT-AMPERES
W	WATTS
#	WIRE SIZE IN AWG, OR MCM WHEN INDICATED

Refer to Contractor's AS BUILT Documents

Refer to Marked up Floor Plan AS BUILT Drawings & Notations on Field Conditions

As Built Document

THE DRAWINGS AND ALL THE DATA, SPECIFICATIONS, NOTES AND CONDITIONS ARE THE PROPERTY OF HERBERT S. NEWMAN AND PARTNERS P.C. ARCHITECTS. NO PART OF THESE DRAWINGS OR SPECIFICATIONS SHALL BE REPRODUCED OR TRANSMITTED IN ANY FORM OR BY ANY MEANS, ELECTRONIC OR MECHANICAL, WITHOUT THE WRITTEN CONSENT OF HERBERT S. NEWMAN AND PARTNERS P.C. ARCHITECTS.

HERBERT S. NEWMAN AND PARTNERS P.C. ARCHITECTS
 300 YORK STREET NEW HAVEN, CONNECTICUT 06511 (203) 772-1980
 CONSULTANT: SALAMONE & ASSOCIATES, P.C.
 CONSULTING ENGINEERS
 8088 Waterbury Avenue Waterbury, Connecticut 06708
 Phone: (203) 261-8025 Fax: (203) 267-8720

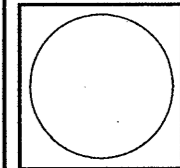

RENOVATIONS TO
 THE FERGUSON LIBRARY
 ONE PUBLIC LIBRARY PLAZA
 STAMFORD, CT 06904
 CONSTRUCTION / VE SET

Drawing Title
 ELECTRICAL
 SYMBOLS, NOTES
 AND ABBREVIATIONS

Scale AS NOTED
 Project No. 0019.00
 Date June 2008

REVISIONS
 NO. DATE DESC.

Sheet No.
E-22

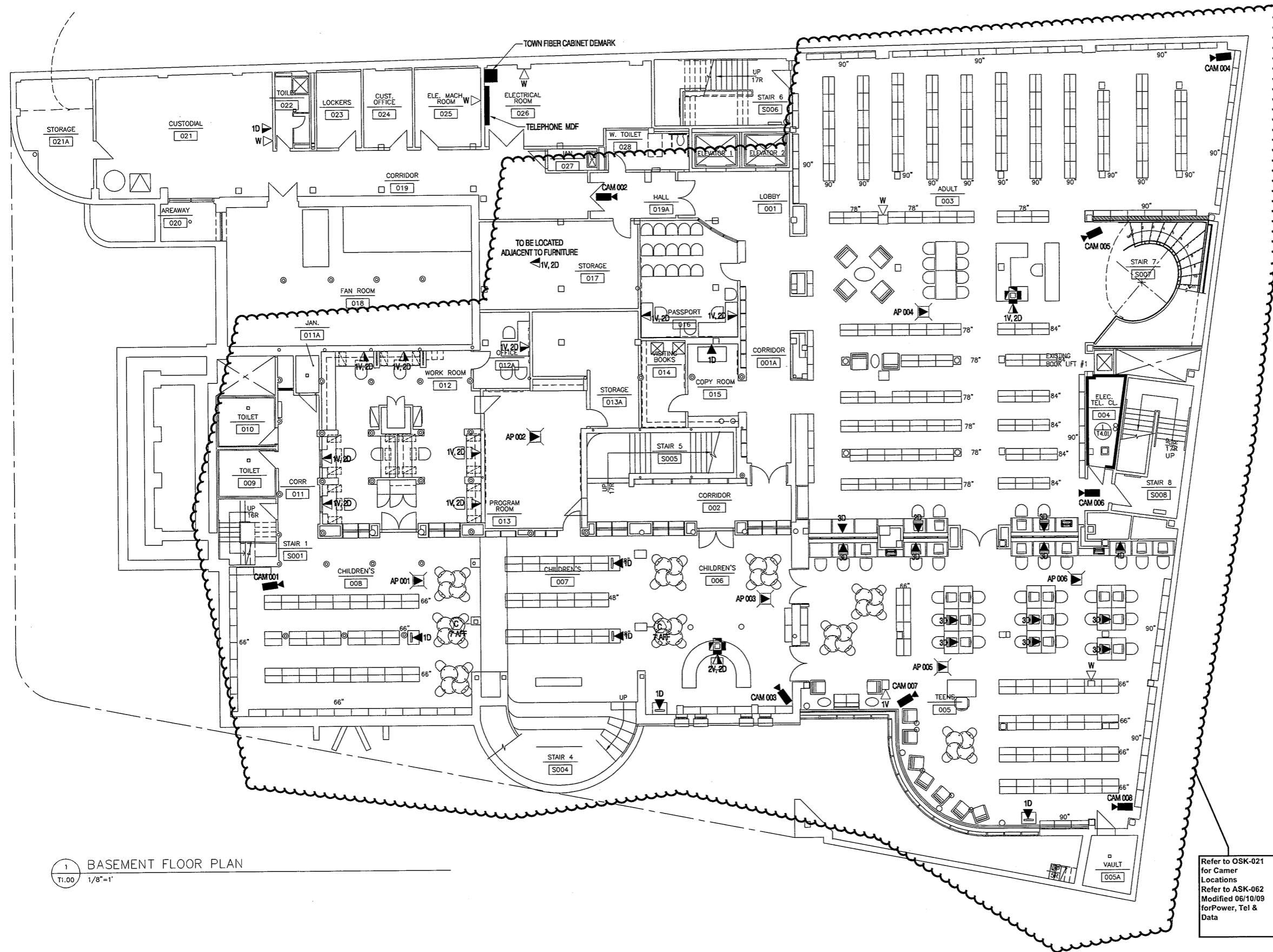

1 BASEMENT FLOOR PLAN
T1.00 1/8"=1'

Refer to OSK-021
for Camer
Locations
Refer to ASK-062
Modified 06/10/09
for Power, Tel &
Data

Refer to Revised
Finish Schedule
dated 03-23-09
Date Stamped
03-26-09

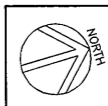

**As Built
Document**

PROFESSIONAL SEAL

Corporate Headquarters
One Reservoir Corporate Center
4 Research Drive - Suite 402
Shelton, CT 06484
Tel 203.242.3070
Fax 203.242.3071
www.axgrp.com

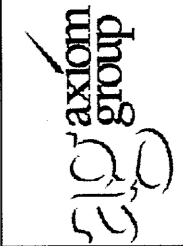

TITLE: THE FERGUSON LIBRARY
ONE PUBLIC LIBRARY PLAZA
STAMFORD, CONNECTICUT, 06904
TELE-DATA / SURVEILLANCE CABLING
BASEMENT

No.	Date	Revision
		ISSUANCE
DRAWN BY: M. DAGOSTINO		
DATE: JUNE 2008		
SCALE: 1/8" = 1'		
FILE NAME:		
PROJECT NO:		
DRAWING NO: T1.00		

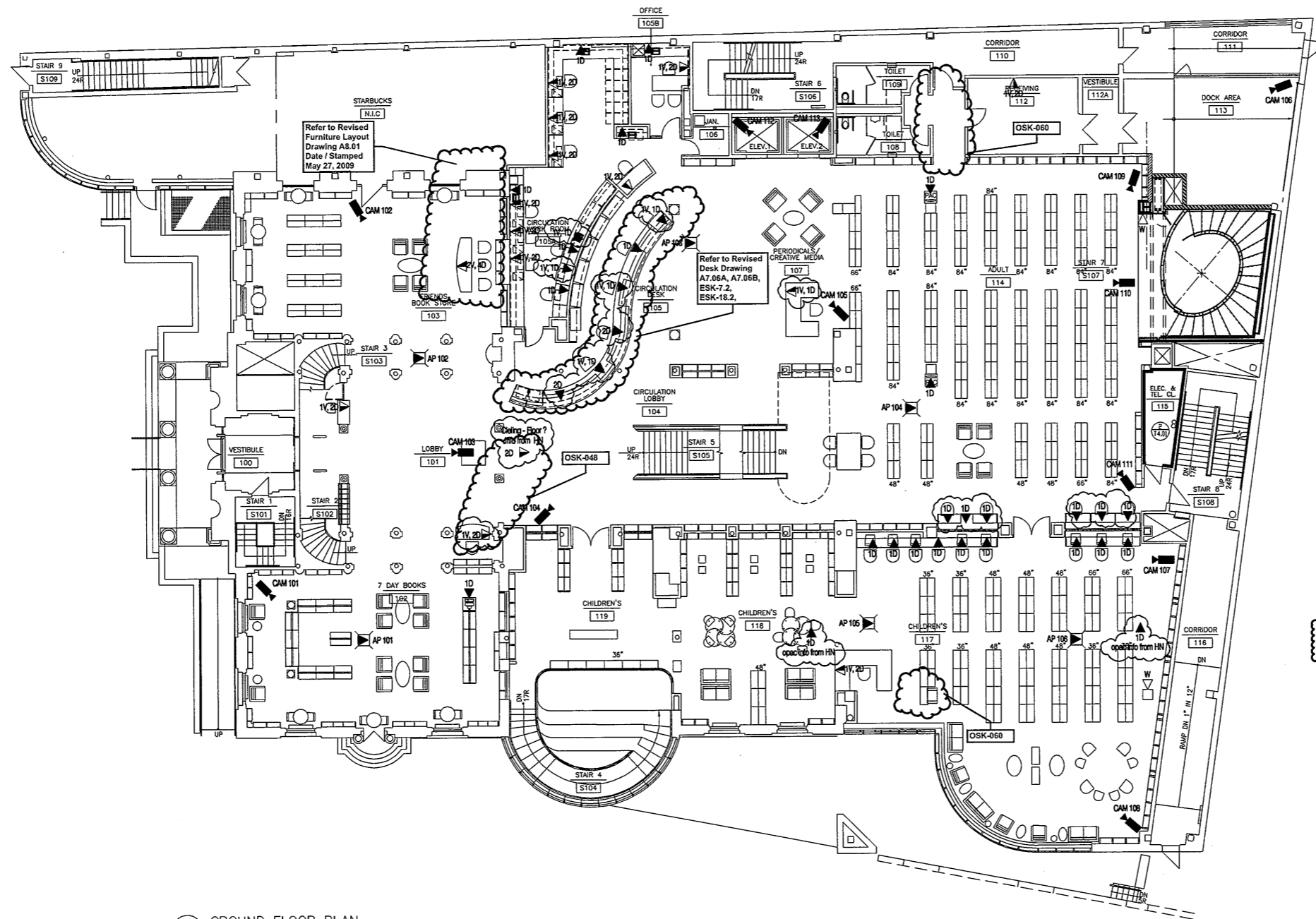

1 GROUND FLOOR PLAN
T1.01 1/8"=1'

**Refer to
Revised Finish
Schedule dated
03-23-09
Date Stamped
03-26-09**

**As Built
Document**

PROFESSIONAL SEAL

Communications Engineering Division

Corporate Headquarters
510 axion group
Stamford, CT 06904
Ph: 203.344.0800
Fax: 203.376.8464
www.aagpr.com

THE FERGUSON LIBRARY
ONE PUBLIC LIBRARY PLAZA
STAMFORD, CONNECTICUT, 06904

GROUND FLOOR / SURVEILLANCE CABLING

DATE: December 12, 2006
GMP SET
NOT FOR CONSTRUCTION

No.	Date	Revision
		ISSUANCE

DRAWN BY: M. DAGOSTINO
DATE: DECEMBER 12, 2006
SCALE: 1/8" = 1'
FILE NAME:
PROJECT NO:
DRAWING NO: T1.01

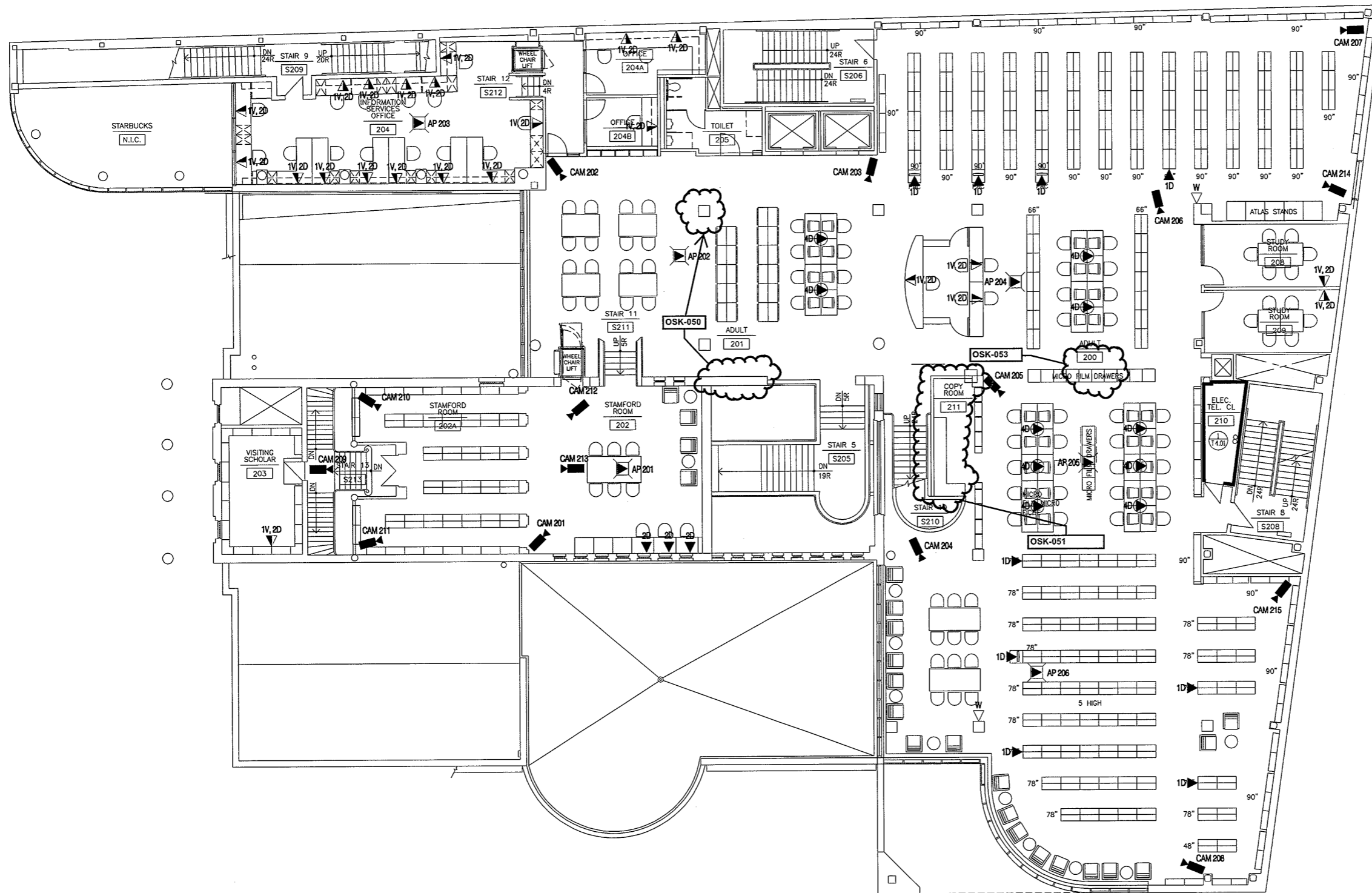

1 SECOND FLOOR PLAN
T1.02 1/8"=1'

Refer to OSK-043
Temporary
Power & Tel /
Data for Phase 4
Renovations

Refer to OSK-042
Revised Power
& Tel / Data
Work

Refer to OSK-023
for Revised
Camera Locations

Refer to
Revised Finish
Schedule dated
03-23-09
Date Stamped
03-26-09

Refer to A8.02,
dated March 08,
2010 for Revised
Furniture Layout

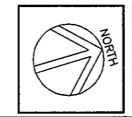

BID SET

PROFESSIONAL SEAL:

Corporate Headquarters
One Reservoir Corporate Center
4 Research Drive - Suite 402
Shelton, CT 06484
Tel 203.242.3070
Fax 203.242.3071
www.axgrp.com

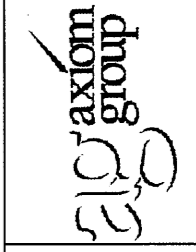

THE FERGUSON LIBRARY
ONE PUBLIC LIBRARY PLAZA
STAMFORD, CONNECTICUT, 06904
SECOND FLOOR
TELE-DATA / SURVEILLANCE CABLING

**As Built
Document**

No	Date	Revision
		ISSUANCE
DRAWN BY: M. DAGOSTINO		
DATE: JUNE 2008		
SCALE: 1/8" = 1'		
FILE NAME:		
PROJECT NO:		
DRAWING NO: T1.02		

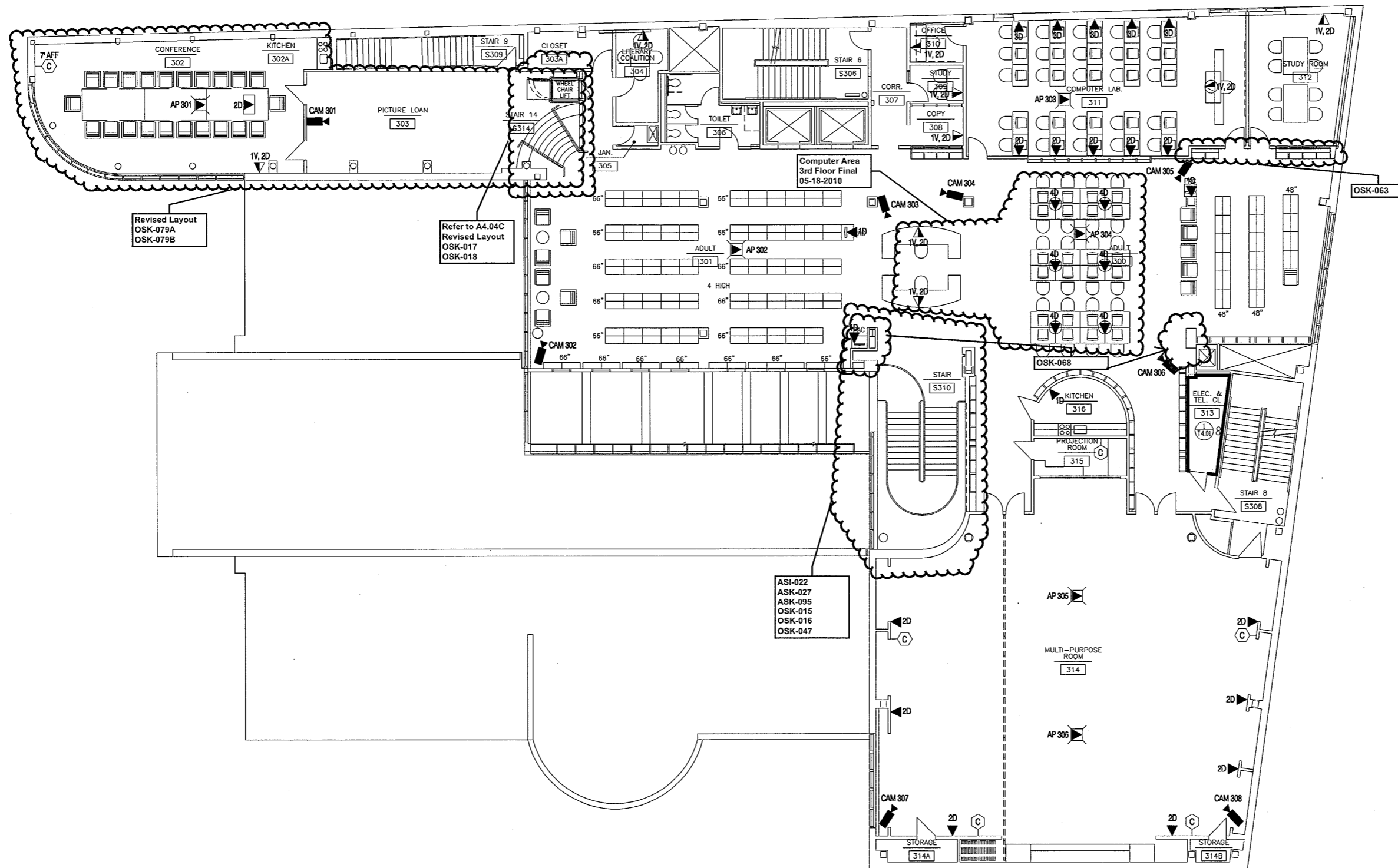

1 THIRD FLOOR PLAN
T1.03 1/8"=1'

**Refer to
Revised Finish
Schedule dated
03-23-09
Date Stamped
03-26-09**

**As Built
Document**

BID SET

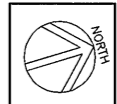

PROFESSIONAL SEAL

Corporate Headquarters
One Reservoir Corporate Center
4 Research Drive - Suite 402
Shelton, CT 06484
Tel 203.242.3070
Fax 203.242.3071
www.axgrp.com

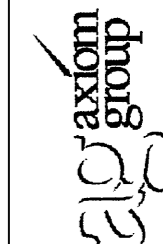

TITLE: **THE FERGUSON LIBRARY**

ONE PUBLIC LIBRARY PLAZA
STAMFORD, CONNECTICUT, 06904

**THIRD FLOOR
TELE-DATA / SURVEILLANCE CABLING**

No. Date Revision
ISSUANCE

DRAWN BY: M. DAGOSTINO

DATE: JUNE 2008

SCALE: 1/8" = 1'

FILE NAME:

PROJECT NO:

DRAWING NO. T1.03

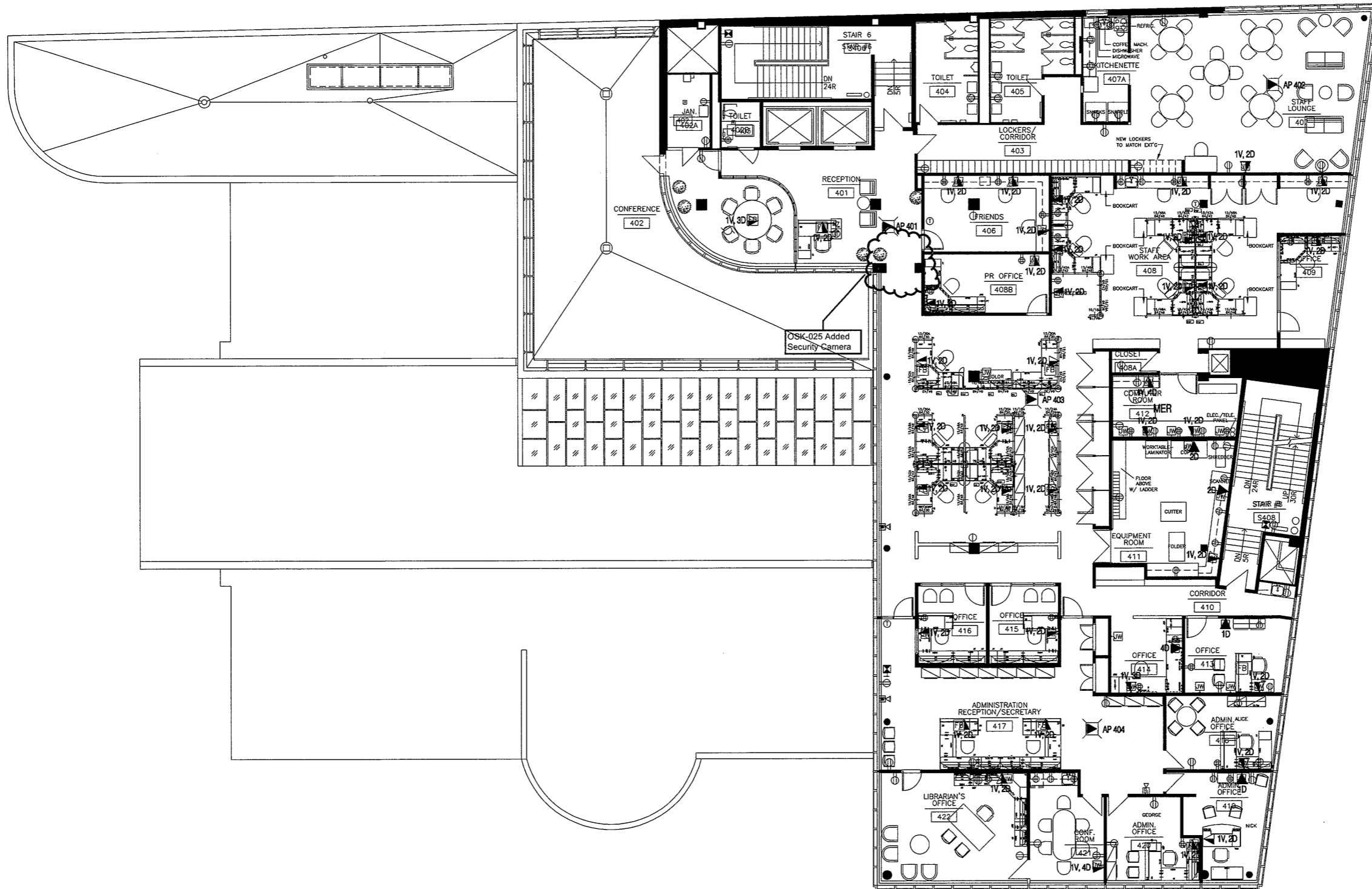

1 FOURTH FLOOR PLAN
T1.04 1/8"=1'

Refer to Revised Finish Schedule dated 03-23-09 Date Stamped 03-26-09

As Built Document

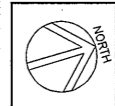

BID SET

- Refer to OSK / CM Deleted Floor Boxes with Power & Data OSK-001
- Refer to OSK-025 for Relocated Security Camera & Added Cameras
- Refer to Revised A3.04 date Stamped 01/15/2009 incorporating OSK & ASI for revised power & Tel Data Work

No.	Date	Revision
		ISSUANCE
DRAWN BY: M. DAGOSTINO		
DATE: JUNE 2008		
SCALE: 1/8" = 1'		
FILE NAME:		
PROJECT NO:		
DRAWING NO. T1.04		

TITLE: **THE FERGUSON LIBRARY**
ONE PUBLIC LIBRARY PLAZA
STAMFORD, CONNECTICUT, 06904
FORTH FLOOR
TELE-DATA / SURVEILLANCE CABLING

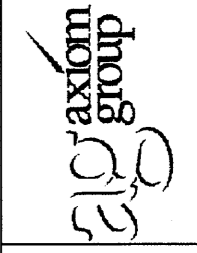

Corporate Headquarters
One Reservoir Corporate Center
4 Research Drive - Suite 402
Shelton, CT 06484
Tel 203.242.3070
Fax 203.242.3071
www.axgrp.com

PROFESSIONAL SEAL

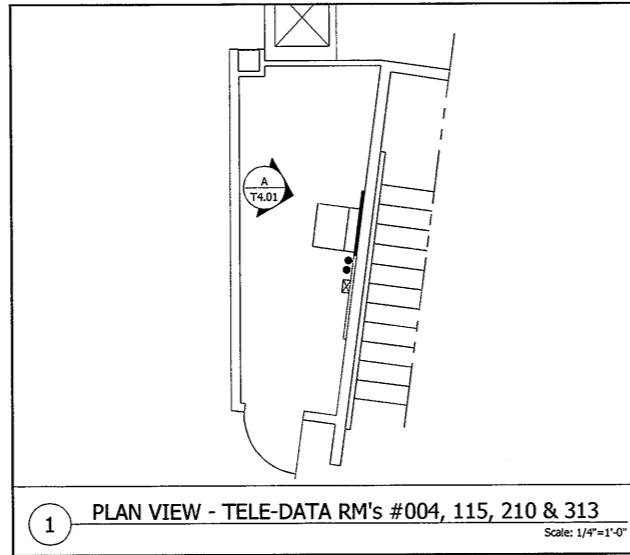

1 PLAN VIEW - TELE-DATA RM's #004, 115, 210 & 313
Scale: 1/4"=1'-0"

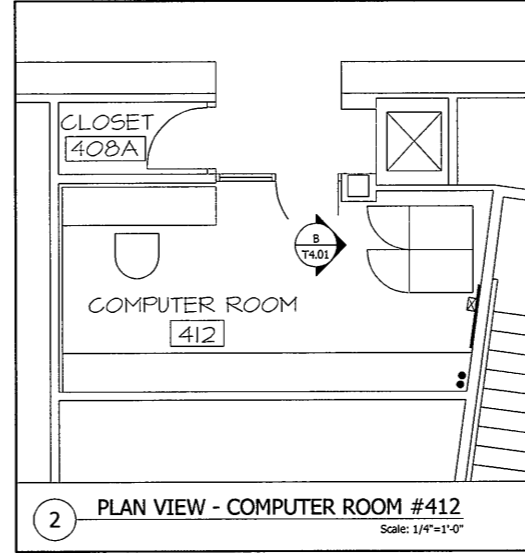

2 PLAN VIEW - COMPUTER ROOM #412
Scale: 1/4"=1'-0"

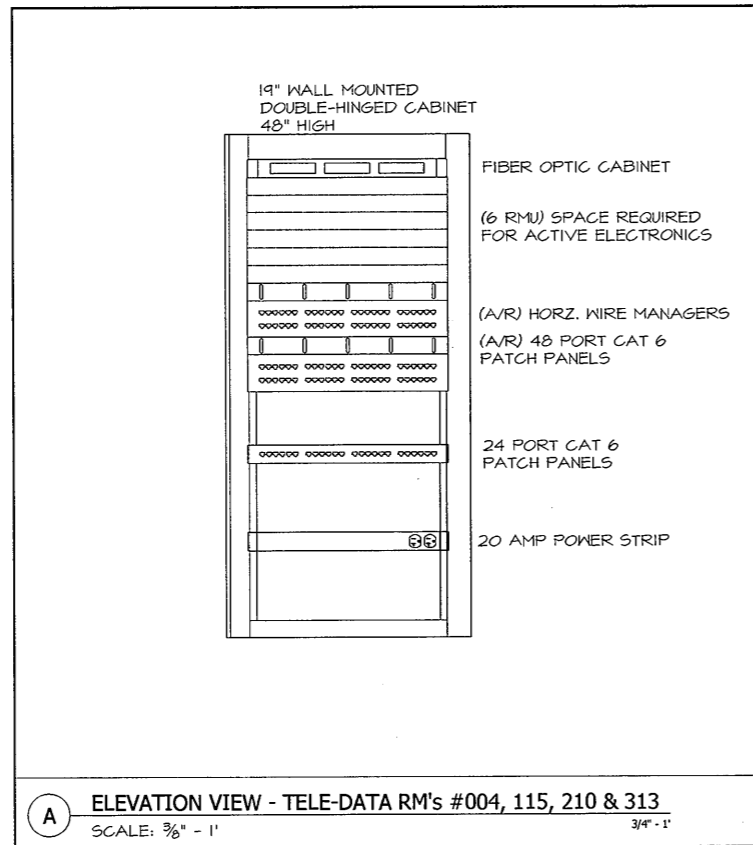

A ELEVATION VIEW - TELE-DATA RM's #004, 115, 210 & 313
SCALE: 3/8" = 1' 3/4" - 1'

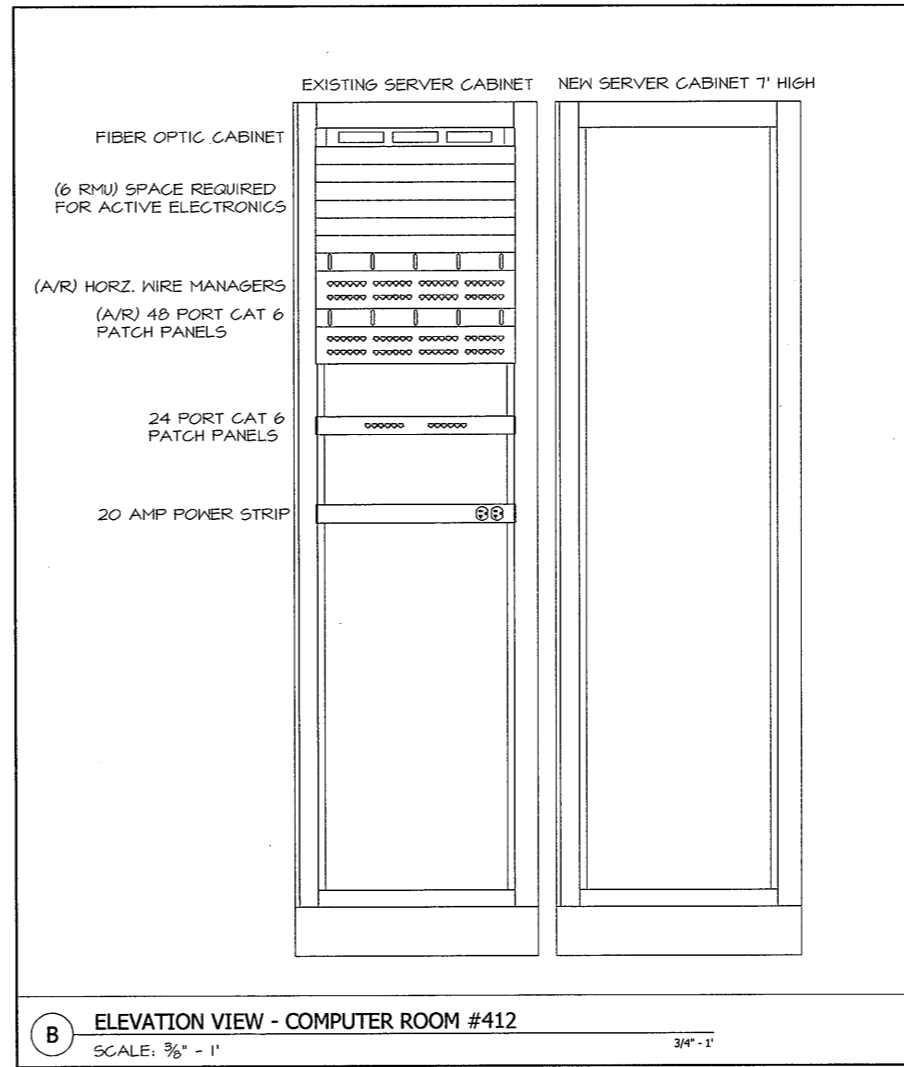

B ELEVATION VIEW - COMPUTER ROOM #412
SCALE: 3/4" = 1' 3/4" - 1'

Refer to Contractor's AS BUILT Documents

Refer to Marked up Floor Plan AS BUILT Drawings & Notations on Field Conditions

As Built Document

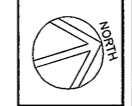

BID SET

PROFESSIONAL SEAL

Corporate Headquarters
One Reservoir Corporate Center
4 Research Drive - Suite 402
Shelton, CT 06484
Tel. 203.242.3070
Fax. 203.242.3071
www.axgip.com

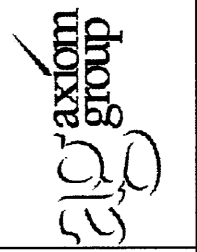

TITLE: **THE FERGUSON LIBRARY**

ONE PUBLIC LIBRARY PLAZA
STAMFORD, CONNECTICUT, 06904

**TELE-COMMUNICATION ROOMS
TELE-DATA ROOM LAYOUTS**

December 12, 2006
GMP SET
NOT FOR CONSTRUCTION

No. Date Revision
ISSUANCE

DRAWN BY: M. DAGOSTINO

DATE: JUNE 2008

SCALE: AS NOTED

FILE NAME:

PROJECT NO:

DRAWING NO. **T4.01**

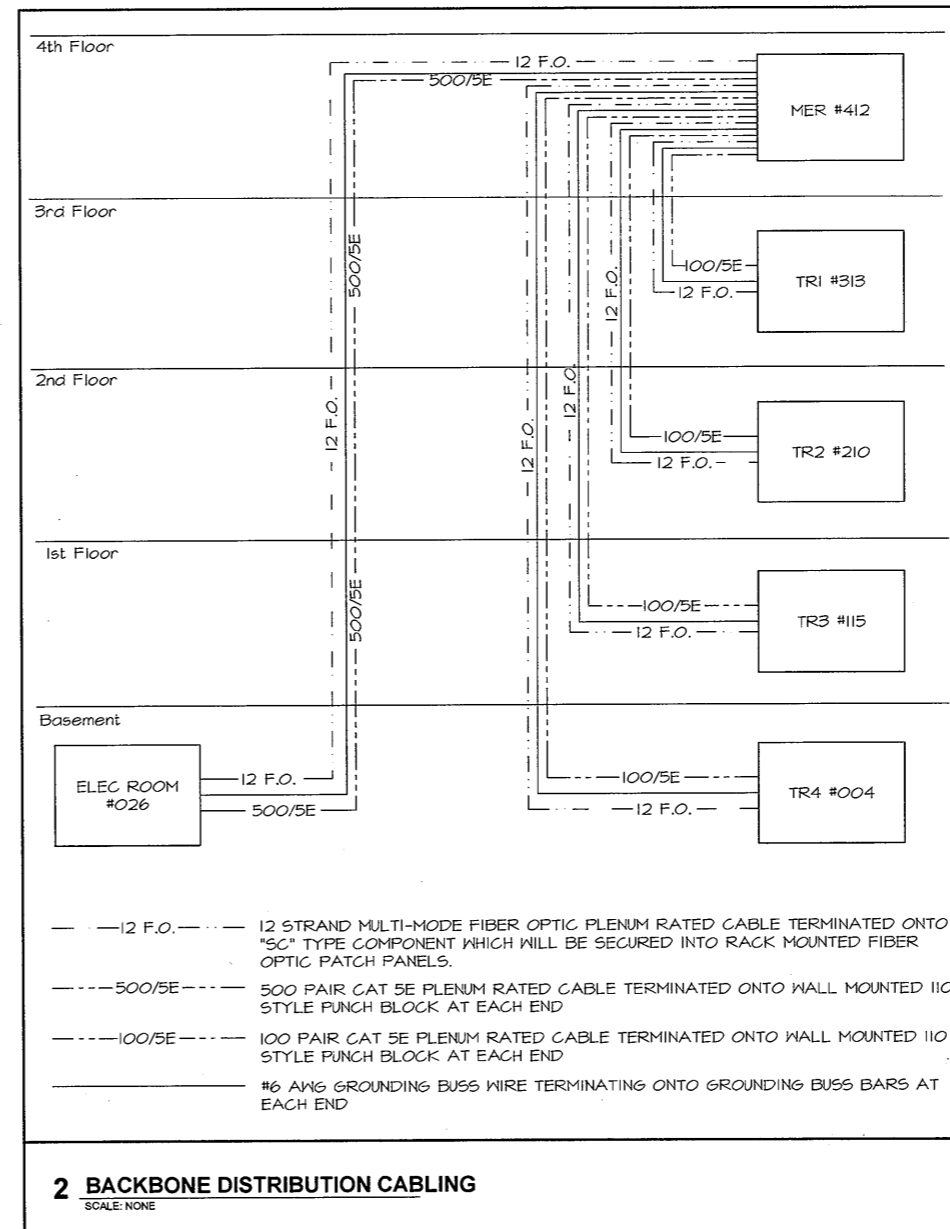
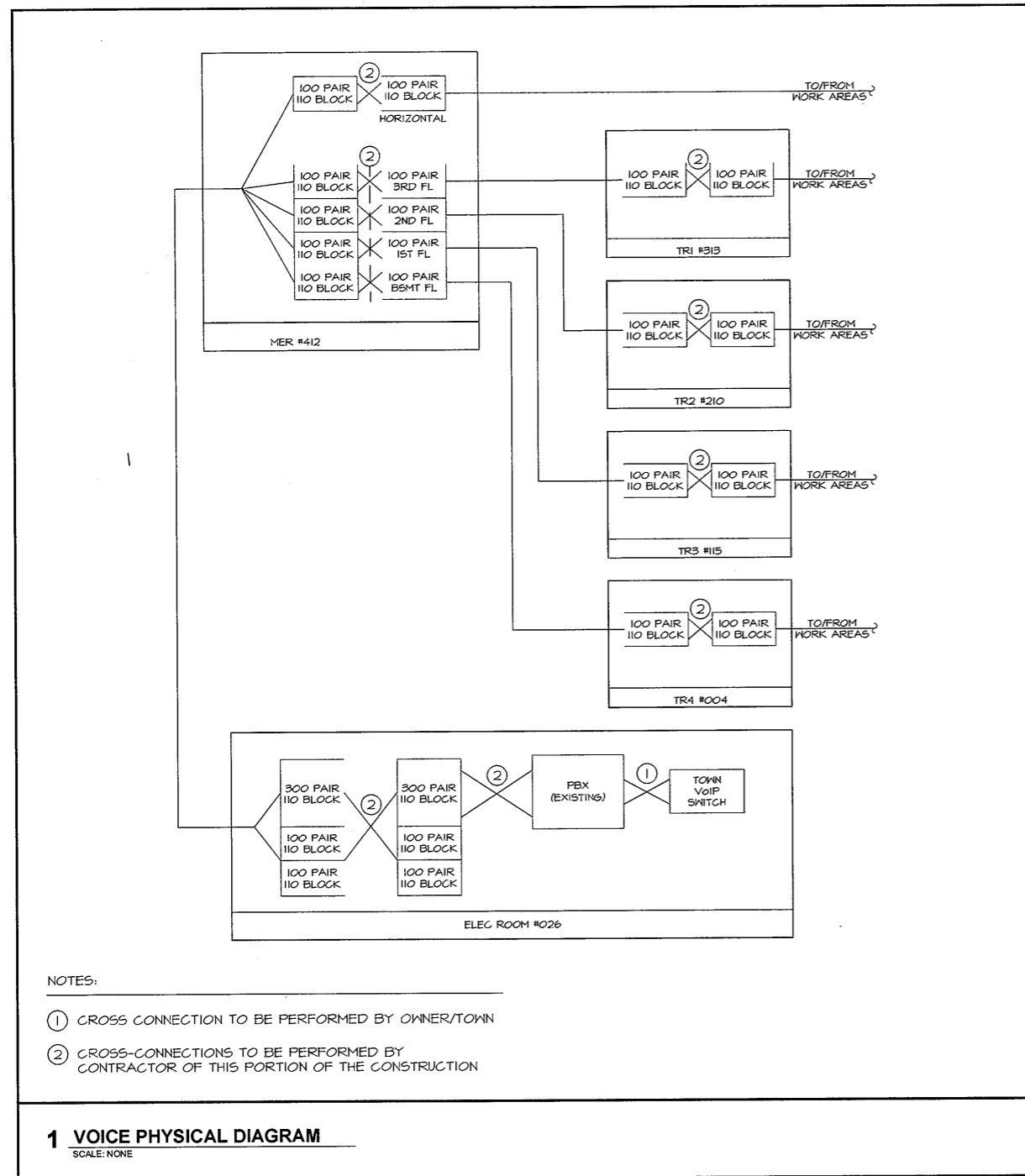
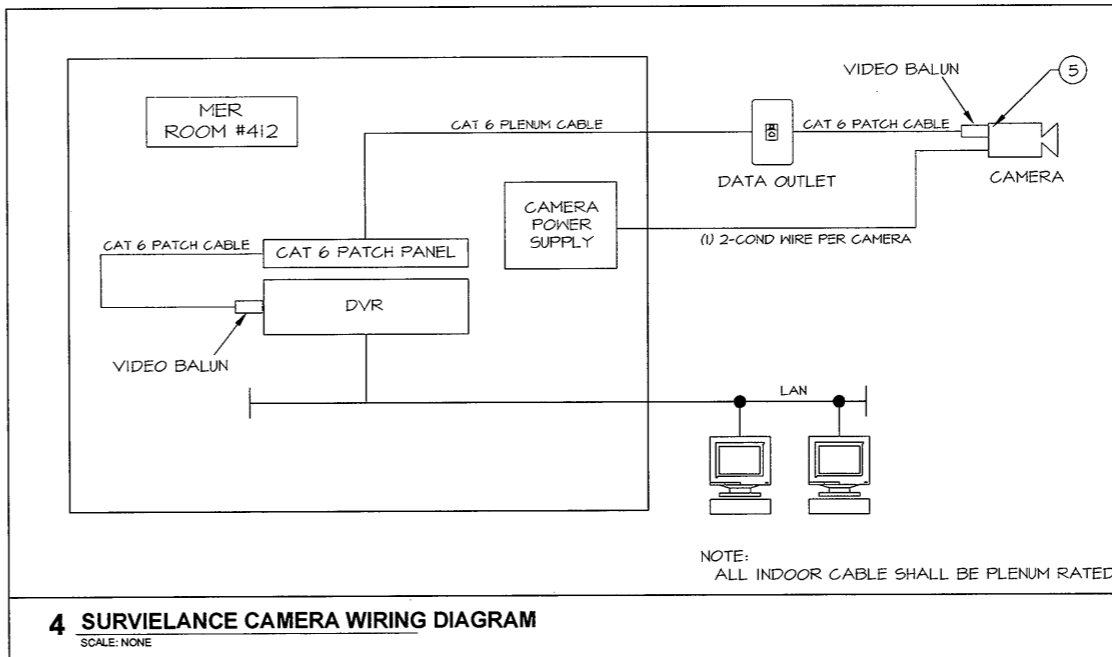
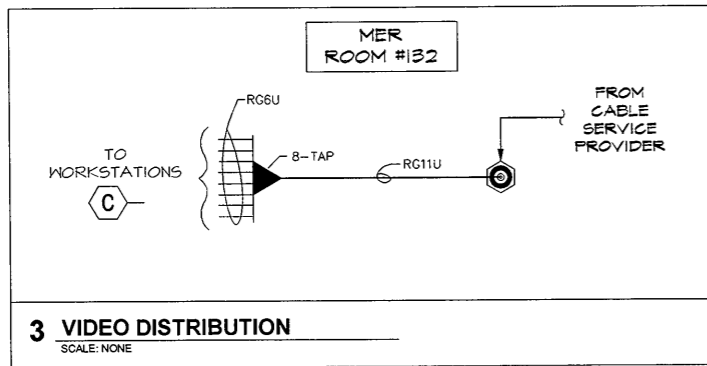

- NOTES:
- ① CROSS CONNECTION TO BE PERFORMED BY OWNER/TOWN
 - ② CROSS-CONNECTIONS TO BE PERFORMED BY CONTRACTOR OF THIS PORTION OF THE CONSTRUCTION

- 12 F.O.--- 12 STRAND MULTI-MODE FIBER OPTIC PLENUM RATED CABLE TERMINATED ONTO "SC" TYPE COMPONENT WHICH WILL BE SECURED INTO RACK MOUNTED FIBER OPTIC PATCH PANELS.
- 500/5E----- 500 PAIR CAT 5E PLENUM RATED CABLE TERMINATED ONTO WALL MOUNTED 110 STYLE PUNCH BLOCK AT EACH END
- 100/5E----- 100 PAIR CAT 5E PLENUM RATED CABLE TERMINATED ONTO WALL MOUNTED 110 STYLE PUNCH BLOCK AT EACH END
- #6 AWG GROUNDING BUSS WIRE TERMINATING ONTO GROUNDING BUSS BARS AT EACH END

Refer to Marked up Floor Plan AS BUILT Drawings & Notations on Field Conditions

Refer to Contractor's AS BUILT Documents

As Built Document



BID SET

THE FERGUSON LIBRARY
ONE PUBLIC LIBRARY PLAZA
STAMFORD, CONNECTICUT, 06904

TELE-COMMUNICATION ROOMS WIRING DIAGRAMS

December 12, 2006
GMP SET
NOT FOR CONSTRUCTION

No.	Date	Revision
		ISSUANCE
DRAWN BY: M. DAGOSTINO		
DATE: JUNE 2008		
SCALE: 1/8" = 1'		
FILE NAME:		
PROJECT NO:		
DRAWING NO: T4.02		

Corporate Headquarters
One Reservoir Corporate Center
4 Research Drive - Suite 402
Shelton, CT 06484
Tel: 203.242.3070
Fax: 203.242.3071
www.axgrp.com

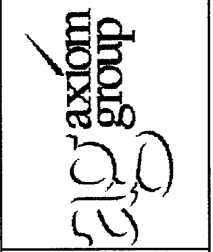

PROFESSIONAL SEAL: