

GENERAL NOTES

- BOUNDARY & TOPOGRAPHIC INFORMATION IS BASED UPON FIELD SURVEY CONDUCTED BY: ALL SEASONS LAND SURVEYING OF WALLINGFORD, CT. BEARINGS ARE BASED UPON ON THE CT STATE COORDINATE SYSTEM (N.A.D. - 83). ELEVATIONS ARE IN THE N.A.V.D. 88 DATUM.
- INFORMATION REGARDING THE LOCATION OF EXISTING UTILITIES HAS BEEN BASED UPON AVAILABLE INFORMATION AND MAY BE INCOMPLETE, AND WHERE SHOWN SHOULD BE CONSIDERED APPROXIMATE. THE LOCATION OF ALL EXISTING UTILITIES SHOULD BE CONFIRMED PRIOR TO BEGINNING CONSTRUCTION. CALL "CALL BEFORE YOU DIG", 1-800-922-4455. ALL UTILITY LOCATIONS THAT DO NOT MATCH THE VERTICAL OR HORIZONTAL CONTROL SHOWN ON THE PLANS SHALL IMMEDIATELY BE BROUGHT TO THE ATTENTION OF THE ENGINEER FOR RESOLUTION.
- CIVIL 1 ACCEPTS NO RESPONSIBILITY FOR THE ACCURACY OF MAPS AND DATA WHICH HAVE BEEN SUPPLIED BY OTHERS.
- ALL UTILITY SERVICES ARE TO BE UNDERGROUND. THE EXACT LOCATION AND SIZE OF ELECTRIC, TELEPHONE, CABLE TELEVISION AND GAS ARE TO BE DETERMINED BY THE RESPECTIVE UTILITY COMPANIES.
- ALL DIMENSIONS AND ELEVATIONS SHALL BE VERIFIED IN THE FIELD PRIOR TO CONSTRUCTION. ANY DISCREPANCIES SHALL BE BROUGHT TO THE ATTENTION OF THE ENGINEER.
- THE CONTRACTOR SHALL BE RESPONSIBLE FOR VERIFYING UTILITY LOCATIONS IN THE FIELD AND TAKING ALL NECESSARY STEPS TO PROTECT THEM FROM DAMAGE. ANY UTILITY THAT IS DAMAGED THROUGH THE NEGLIGENCE OF THE CONTRACTOR SHALL BE REPAIRED BY THE CONTROLLING UTILITY COMPANY AT THE CONTRACTOR'S EXPENSE.
- THE CONTRACTOR SHALL PROTECT EXISTING UTILITIES AND STRUCTURES. THOSE OF WHICH HAVE BEEN DAMAGED SHALL BE PROMPTLY REPAIRED TO EXISTING OR BETTER CONDITION AT THE CONTRACTOR'S EXPENSE.
- SEDIMENT AND EROSION CONTROL MEASURES AS DEPICTED ON THESE PLANS AND DESCRIBED WITHIN THE SEDIMENT AND EROSION CONTROL NARRATIVE SHALL BE IMPLEMENTED AND MAINTAINED UNTIL PERMANENT COVER AND STABILIZATION IS ESTABLISHED. ALL SEDIMENT AND EROSION CONTROL MEASURES SHALL CONFORM TO THE "GUIDELINES FOR SOIL EROSION AND SEDIMENT CONTROL CONNECTICUT - 2002, AND IN ALL CASES BEST MANAGEMENT PRACTICES SHALL PREVAIL.
- ALL DISTURBED AREAS SHALL RECEIVE A MINIMUM OF 6" TOPSOIL AND BE SEEDED WITH GRASS OR SODDED, AS SHOWN ON THE PLANS.
- ALL STORM DRAIN PIPE SHALL BE HDPE PR SDR-35 PVC UNLESS OTHERWISE INDICATED.
- ALL PROPOSED CONTOURS AND SPOT ELEVATIONS INDICATE FINISHED GRADE.
- ALL GRAVITY SANITARY SEWER PIPE SHALL BE PVC SDR-35 UNLESS OTHERWISE INDICATED.
- ALL CONSTRUCTION MATERIALS AND METHODS SHALL CONFORM TO THE CITY OF STAMFORD REQUIREMENTS AND TO THE APPLICABLE SECTIONS OF THE STATE OF CONNECTICUT DEPARTMENT OF TRANSPORTATION STANDARD SPECIFICATIONS FOR ROADS, BRIDGES, AND INCIDENTAL CONSTRUCTION, FORM 818 AND ADDENDUMS.
- THE PLANS REQUIRE A CONTRACTOR'S WORKING KNOWLEDGE OF LOCAL, MUNICIPAL, WATER AUTHORITY, AND STATE CODES FOR UTILITY SYSTEMS. ANY CONFLICTS BETWEEN MATERIALS AND LOCATIONS SHOWN, AND LOCAL REQUIREMENTS SHALL BE BROUGHT TO THE ATTENTION OF THE ENGINEER PRIOR TO THE EXECUTION OF WORK. THE ENGINEER WILL NOT BE HELD LIABLE FOR COSTS INCURRED TO IMPLEMENT OR CORRECT WORK WHICH DOES NOT CONFORM TO LOCAL CODE.
- THE PROPOSED BUILDINGS ARE TO BE CONNECTED TO PUBLIC WATER AND SANITARY SEWER UTILIZING EXISTING LATERALS THAT ENTER INTO THE SITE.
- PRIOR TO CONSTRUCTION EXISTING ON-SITE UTILITIES THAT ARE TO REMAIN IN SERVICE SHALL BE INSPECTED AND REPLACED OR REPAIRED AS NEEDED.
- COMPLIANCE WITH THE PERMIT CONDITIONS IS THE RESPONSIBILITY OF BOTH THE CONTRACTOR AND THE PERMITTEE.
- THE PROPERTY OWNER MUST MAINTAIN (REPAIR/REPLACE WHEN NECESSARY) EROSION & SEDIMENT CONTROL MEASURES UNTIL ALL DEVELOPMENT ACTIVITY IS COMPLETED AND ALL DISTURBED AREAS ARE PERMANENTLY STABILIZED.
- CATCH BASINS DAMAGED OR FILLED WITH DEBRIS DURING CONSTRUCTION SHALL BE REPLACED OR CLEANED AT THE CONTRACTOR'S EXPENSE.
- THE CONTRACTOR IS REMINDED THAT TITLE 16 CHAPTER 293 OF THE CONNECTICUT GENERAL STATUTES REQUIRES NOTIFICATION TO UTILITY COMPANIES OF PENDING EXCAVATION AT OR NEAR PUBLIC UTILITIES. THE CONTRACTOR SHALL CALL 1-800-922-4455 AT LEAST 72 HOURS PRIOR TO EXCAVATION, BUT NO MORE THAN 30 DAYS IN ADVANCE.
- LINE AND GRADE FOR CONSTRUCTION LAYOUT WILL BE THE RESPONSIBILITY OF THE CONTRACTOR. THE CONTRACTOR SHALL UTILIZE A PROFESSIONAL SURVEYOR LICENSED IN THE STATE OF CONNECTICUT TO PERFORM CONSTRUCTION LAYOUT. THE CONTRACTOR SHALL SUBMIT THE NAME OF THE SURVEYOR TO THE ENGINEER AT LEAST 3 WEEKS PRIOR TO BEGINNING WORK.
- ANY PUBLIC OR PRIVATE PROPERTY DISTURBED AS A RESULT OF CONSTRUCTION OPERATIONS SHALL BE RESTORED AS QUICKLY AS POSSIBLE AND TO THE SATISFACTION OF THE ENGINEER.
- EACH LAYER OF MATERIAL USED FOR BACKFILL OR SUBGRADE SHALL BE COMPACTED UNTIL THE DRY DENSITY OF EACH LAYER IS AT LEAST 95% OF THE DRY DENSITY ACHIEVED BY THE AASHTO TEST T180, METHOD D FOR THAT SOIL. MAXIMUM LAYER THICKNESS NOT TO EXCEED 12".
- A STREET OPENING PERMIT IS REQUIRED FOR ANY WORK WITHIN THE CITY OF STAMFORD RIGHT-OF-WAY.
- ALL WORK WITHIN THE CITY OF STAMFORD RIGHT-OF-WAY SHALL BE CONSTRUCTED TO CITY OF STAMFORD REQUIREMENTS, THE STATE OF CONNECTICUT BASIC BUILDING CODE AND THE CONNECTICUT GUIDELINES FOR SOIL EROSION AND SEDIMENTATION CONTROL.
- THE ENGINEERING BUREAU OF THE CITY OF STAMFORD SHALL BE NOTIFIED THREE DAYS PRIOR TO ANY COMMENCEMENT WITHIN THE CITY OF STAMFORD RIGHT-OF-WAY.
- ALL RETAINING WALLS GREATER THAN FOUR (4) FEET ARE REQUIRED TO BE DESIGNED, AND INSPECTED DURING CONSTRUCTION BY A PROFESSIONAL ENGINEER LICENSED IN THE STATE OF CONNECTICUT. CERTIFICATION OF THE RETAINING WALL SHALL BE REQUIRED PRIOR TO ISSUANCE OF A CERTIFICATE OF OCCUPANCY AND/OR BOND RELEASE.
- CERTIFICATION WILL BE REQUIRED BY A PROFESSIONAL ENGINEER LICENSED IN THE STATE OF CONNECTICUT THAT WORK HAS BEEN COMPLETED IN COMPLIANCE WITH THE APPROVED DRAWINGS.
- A FINAL LOCATION PLAN WILL BE REQUIRED BY A PROFESSIONAL LAND SURVEYOR LICENSED IN THE STATE OF CONNECTICUT.
- FINAL PLANS SHALL CLEARLY SHOW THE LIMITS OF UTILITY EASEMENTS. EASEMENTS SHALL BE FILED ON THE CITY LAND RECORDS PRIOR TO ANY CERTIFICATE OF OCCUPANCY.
- FINAL PLANS SHALL CLEARLY SHOW THE LIMITS OF ANY PUBLIC ACCESS EASEMENT REQUIRED FOR SIDEWALKS. EASEMENT SHALL BE FILED ON THE CITY LAND RECORDS PRIOR TO ANY CERTIFICATE OF OCCUPANCY.

NOTIFICATIONS:

- A PRE-CONSTRUCTION MEETING WITH BUILDING & LAND TECHNOLOGY PERSONNEL SHALL OCCUR PRIOR TO THE START OF ANY CONSTRUCTION ACTIVITY.
- THE CONTRACTOR SHALL NOTIFY ALL UTILITY COMPANIES A MINIMUM OF 2 WEEKS BEFORE BEGINNING ANY WORK INVOLVING THEIR UTILITY.
- HAZARDOUS MATERIALS:
 - IT IS PREFERABLE THAT FUELING AND MAINTENANCE OF EQUIPMENT AND/OR VEHICLES OCCUR OFF-SITE IN A GARAGE OR OTHER SUITABLE AREA. IF OFF-SITE REFUELING AND/OR MAINTENANCE IS NOT FEASIBLE OR PRACTICAL, THESE ACTIVITIES SHALL OCCUR IN AN AREA WHERE SPILLAGE CAN BE CONTAINED AND REMOVED, NO LESS THAN 50 FEET FROM A WATERCOURSE. ABSORBENT SPILL BLANKET MATERIAL SHOULD BE PLACED NEXT TO THE REFUELING/MAINTENANCE ACTIVITY TO BE USED TO CONTAIN AND REMOVE ANY POTENTIAL SPILLAGE.
 - ALL FUEL, OIL, PAINT, OR OTHER HAZARDOUS MATERIALS SHALL BE STORED IN A SECONDARY CONTAINER AND REMOVED TO A LOCKED INDOOR AREA WITH AN IMPERVIOUS FLOOR DURING NONWORK HOURS.
 - AN AMPLE SUPPLY OF ABSORBENT SPILL RESPONSE MATERIAL (BOOMS, BLANKETS, ETC.) SHALL BE AVAILABLE AT CONSTRUCTION SITES AT ALL TIMES TO CLEAN UP POTENTIAL SPILLS OF HAZARDOUS MATERIALS SUCH AS GASOLINE AND OIL.
 - SPILLS OF HAZARDOUS MATERIALS SHALL BE REPORTED IMMEDIATELY TO: CT DEPARTMENT OF ENVIRONMENTAL PROTECTION OIL AND CHEMICAL SPILLS UNIT AT (860) 424-3338.

800 LONG RIDGE ROAD

800 LONG RIDGE ROAD, STAMFORD DESIGN DEVELOPMENT & PERMITTING SET NOT FOR CONSTRUCTION

STANDARD CITY OF STAMFORD NOTES:

- A STREET OPENING PERMIT IS REQUIRED FOR ALL WORK WITHIN THE CITY OF STAMFORD RIGHT-OF-WAY.
- ALL WORK WITHIN THE CITY OF STAMFORD RIGHT-OF-WAY SHALL BE CONSTRUCTED TO CITY OF STAMFORD REQUIREMENTS, THE STATE OF CONNECTICUT BASIC BUILDING CODE AND THE CONNECTICUT GUIDELINES FOR SOIL EROSION AND SEDIMENTATION CONTROL.
- THE ENGINEERING BUREAU OF THE CITY OF STAMFORD SHALL BE NOTIFIED THREE DAYS PRIOR TO ANY COMMENCEMENT OF CONSTRUCTION OR WORK WITHIN THE CITY OF STAMFORD RIGHT-OF-WAY.
- TREES WITHIN THE CITY OF STAMFORD RIGHT-OF-WAY TO BE REMOVED SHALL BE POSTED IN ACCORDANCE WITH THE TREE ORDINANCE.
- PRIOR TO ANY EXCAVATION THE CONTRACTOR AND/OR APPLICANT/OWNER, IN ACCORDANCE WITH PUBLIC ACT 77-350, SHALL BE REQUIRED TO CONTACT "CALL BEFORE YOU DIG" AT 1-800-922-4455 FOR MARK OUT OF UNDERGROUND UTILITIES.
- ALL RETAINING WALLS THREE (3) FEET OR HIGHER MEASURED FROM FINISHED GRADE AT THE BOTTOM OF THE WALL TO FINISHED GRADE AT THE TOP OF THE WALL AND RETAINING WALLS SUPPORTING A SURCHARGE OR IMPOUNDING CLASS I, II OR III-A LIQUIDS ARE REQUIRED TO HAVE A BUILDING PERMIT. RETAINING WALLS SHALL BE DESIGNED AND INSPECTED DURING CONSTRUCTION BY A PROFESSIONAL ENGINEER LICENSED IN THE STATE OF CONNECTICUT. PRIOR TO THE ISSUANCE OF A CERTIFICATE OF OCCUPANCY, RETAINING WALLS SHALL BE CERTIFIED BY A PROFESSIONAL ENGINEER LICENSED IN THE STATE OF CONNECTICUT.
- CERTIFICATION WILL BE REQUIRED BY A PROFESSIONAL ENGINEER LICENSED IN THE STATE OF CONNECTICUT THAT WORK HAS BEEN COMPLETED IN COMPLIANCE WITH THE APPROVED DRAWINGS.
- A FINAL IMPROVEMENT LOCATION SURVEY WILL BE REQUIRED BY A PROFESSIONAL LAND SURVEYOR LICENSED IN THE STATE OF CONNECTICUT.
- CONNECTION TO A CITY-OWNED STORM SEWER SHALL REQUIRE THE WAIVER COVERING STORM SEWER CONNECTION TO BE FILED WITH THE CITY OF STAMFORD ENGINEERING BUREAU.
- GRANITE BLOCK OR OTHER DECORATIVE STONE OR BRICK, DEPRESSED CURB, DRIVEWAY APRON AND CURBING WITHIN THE CITY OF STAMFORD RIGHT-OF-WAY SHALL REQUIRE THE WAIVER COVERING GRANITE BLOCK DEPRESSED CURB AND DRIVEWAY APRONS TO BE FILED WITH THE CITY OF STAMFORD ENGINEERING BUREAU.
- SEDIMENT AND EROSION CONTROLS SHALL BE MAINTAINED AND REPAIRED AS NECESSARY THROUGHOUT CONSTRUCTION UNTIL THE SITE IS STABILIZED.
- TO OBTAIN A CERTIFICATE OF OCCUPANCY, SUBMITTAL MUST INCLUDE ALL ITEMS OUTLINED IN THE CHECKLIST FOR CERTIFICATE OF OCCUPANCY (APPENDIX D OF THE CITY OF STAMFORD DRAINAGE MANUAL).
- REFERENCE EPB PERMIT #, ZONING PERMIT #, ZONING BOARD OF APPEALS #, SUBDIVISION #, IF APPLICABLE.



PROJECT SITE VICINITY MAP

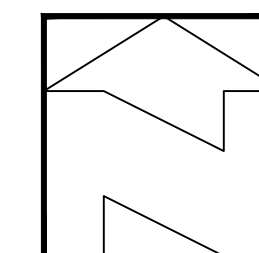
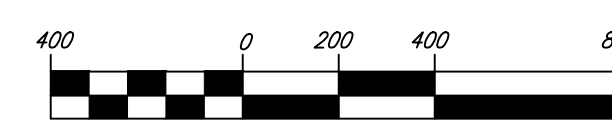

OWNER/APPLICANT

800 LONG RIDGE ROAD, LLC
100 WASHINGTON BOULEVARD
SUITE 200
STAMFORD, CT 06902

ENGINEER

CIVIL 1
43 SHERMAN HILL ROAD, SUITE D-101
WOODBURY, CT 06798

SURVEYOR

ALL SEASONS LAND SURVEYING
31 WEST DAYTON HILL ROAD
WALLINGFORD, CT 06492

ARCHITECT

EDI INTERNATIONAL
54 EAST 12TH STREET
8TH FLOOR
NEW YORK, NY

SHEET NUMBER	DESCRIPTION
-	ZONING LOCATION SURVEY - EXISTING CONDITIONS
-	ZONING LOCATION SURVEY - PROPOSED CONDITIONS
C 1.1	OVERALL SITE PLAN
C 1.2	SITE PLAN
C 1.3	SITE PLAN
C 1.4	SITE PLAN
C 2.1	OVERALL GRADING & DRAINAGE PLAN
C 2.2	GRADING & DRAINAGE PLAN
C 2.3	GRADING & DRAINAGE PLAN
C 2.4	GRADING & DRAINAGE PLAN
C 2.5	INFILTRATION BASIN SECTION & DETAILS
C 2.6	STORM DRAINAGE DEMO PLAN
C 3.1	OVERALL UTILITY PLAN
C 3.2	UTILITY PLAN
C 3.3	UTILITY PLAN
C 3.4	UTILITY PLAN
C 4.1	OVERALL EROSION CONTROL PLAN
C 4.2	EROSION CONTROL PLAN
C 4.3	EROSION CONTROL PLAN
C 4.4	EROSION CONTROL PLAN
C 5.1	DRIVEWAY & DRAINAGE PROFILES
C 5.2	DRIVEWAY & DRAINAGE PROFILES
C 5.3	DRIVEWAY & DRAINAGE PROFILES
C 5.4	DRIVEWAY & DRAINAGE PROFILES
C 5.5	SANITARY SEWER PROFILE
C 5.6	WALKING TRAIL PROFILES
C 6.1	DETAILS
C 6.2	DETAILS
C 6.3	DETAILS
C 6.4	DETAILS
C 6.5	DETAILS
C 7.1	PROJECT NOTES & EROSION CONTROL NARRATIVE



OCTOBER 3, 2023
REVISED MAY 31, 2024

NOTES:

1. THIS SURVEY HAS BEEN PREPARED PURSUANT TO THE REGULATIONS OF CONNECTICUT STATE AGENCIES SECTIONS 20-300B-1 THROUGH 20-300B-20, AS REVISED.
2. THE TYPE OF SURVEY PERFORMED IS A LIMITED PROPERTY/BOUNDARY ZONING LOCATION SURVEY.
3. THE BOUNDARY DETERMINATION CATEGORY IS RESURVEY.
4. THIS MAP CONFORMS TO HORIZONTAL ACCURACY CLASS A-2.
5. THIS MAP CONFORMS TO VERTICAL ACCURACY CLASS V-2.
6. THIS MAP CONFORMS TO TOPOGRAPHIC ACCURACY CLASS T-2.
7. BEARINGS ON THIS MAP ARE BASED ON THE CT STATE COORDINATE SYSTEM N.A.D. 1983.
8. ELEVATIONS ON THIS MAP ARE BASED ON NAVD 88 DATUM.
9. THE UNDERGROUND UTILITIES SHOWN ON THIS MAP HAVE BEEN LOCATED BOTH FROM FIELD SURVEY INFORMATION AND FROM EXISTING DRAWINGS NOTED HEREON. THE SURVEYOR MAKES NO GUARANTEE THAT THE UNDERGROUND UTILITIES SHOWN COMPRISE ALL SUCH UTILITIES ON THIS MAP, EITHER CURRENT OR ABANDONED. ALTHOUGH EVERY ATTEMPT WAS MADE TO ACCURATELY DEPICT ALL UNDERGROUND UTILITIES, THERE IS NO GUARANTEE TO THE EXACT LOCATION OF UNDERGROUND UTILITIES SHOWN ON THIS MAP.
10. WETLANDS AREAS AS DEPICTED ARE TAKEN FROM WETLANDS DELINEATION BY IAN COLE PROFESSIONAL SOIL SCIENTIST.

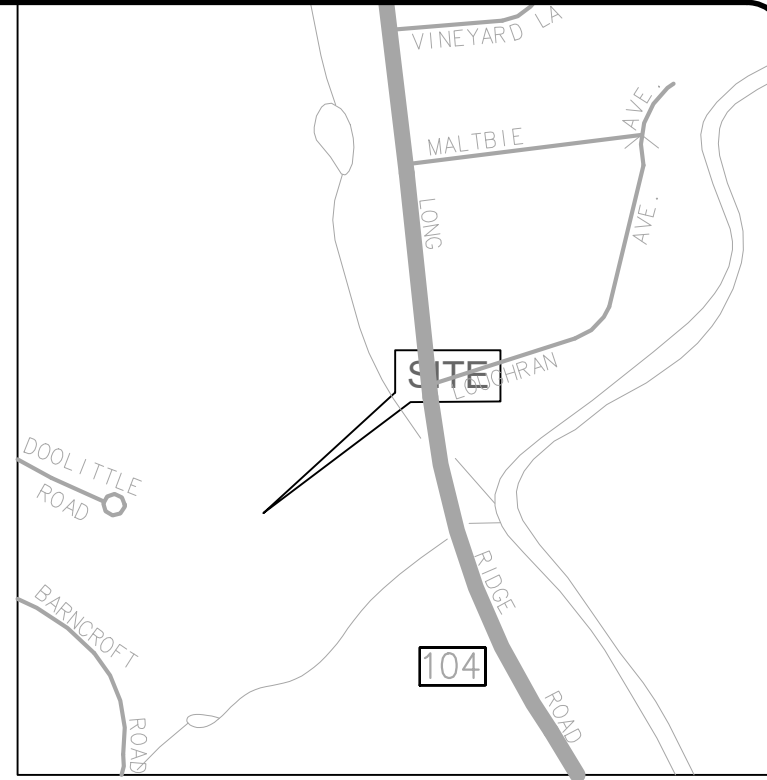

LOCATION MAP
NTS

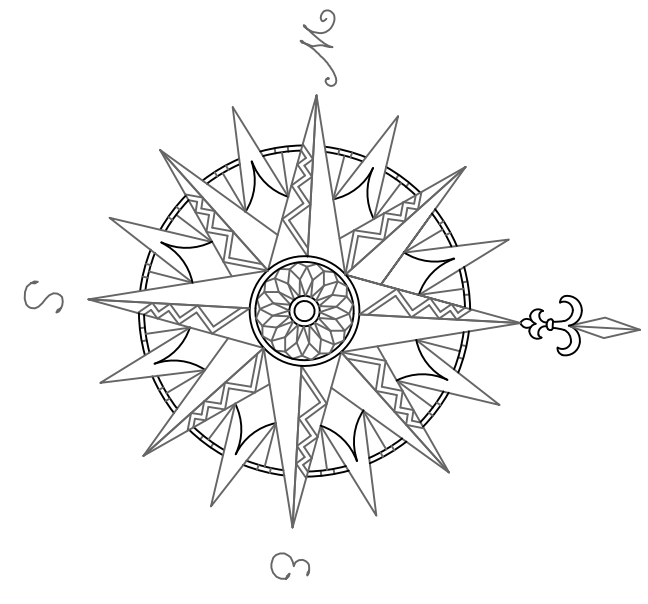
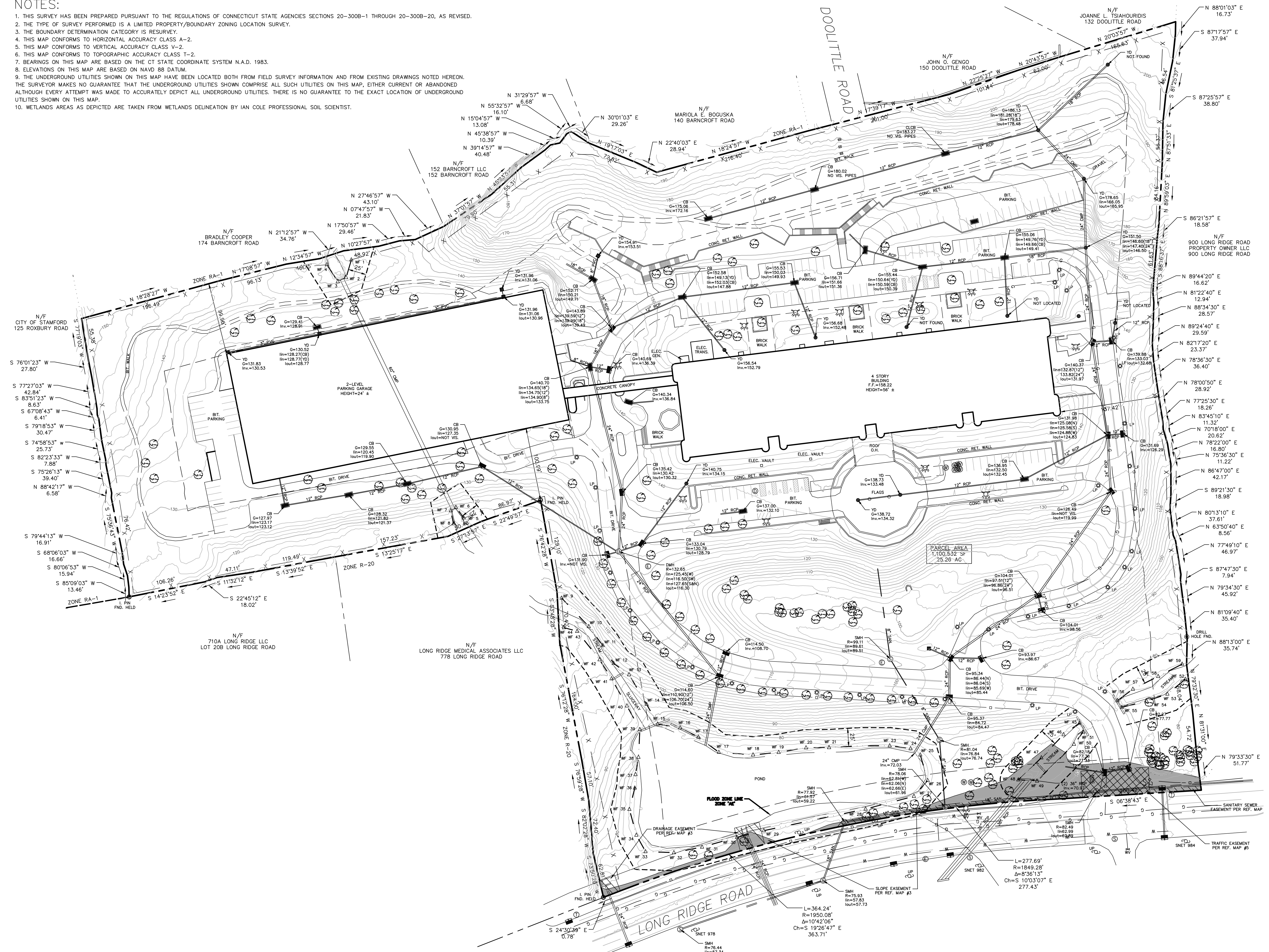

STAMFORD ZONING TABLE (C-D (DESIGNED COMMERCIAL DISTRICT))

STANDARDS	REQUIRED	EXISTING
MINIMUM LOT AREA	15 ACRES	25.26 AC
MAXIMUM BLDG. HEIGHT	4 STORIES/60'	4 STORIES/ 56' ±
BLDG. SETBACKS:		
STREET	50'	> 50'
SIDE/REAR YARD:	100'/50'*	99.96'
MAXIMUM BLDG. COVERAGE	10 %	13.7 %
MAXIMUM LOT COVERAGE	35 %	32.7 %

* 4 STORY DEVELOPMENT
** 100' ADJACENT TO SINGLE FAMILY / 50' OTHER

LEGEND

	PROPERTY LINE
	BUILDING SETBACK LINE
	EXISTING CONTOUR
	TREE LINE
	WETLAND LINE
	EXISTING GRADE RAIL
	WATER VALVE
	EXISTING METER BOX
	EXISTING STONE WALL
	EXISTING SANITARY SEWER MANHOLE
	EXISTING GAS LINE
	EXISTING STORM SEWER
	EXISTING ELECTRIC
	EXISTING FENCE
	EXISTING SITE LIGHT
	STORM DRAINAGE MANHOLE
	CATCH BASIN
	SANITARY SEWER MANHOLE
	TREE SYMBOLS
	UTILITY POLE
	SHELL HOLE
	DRAINAGE EASEMENT
	TRAFFIC EASEMENT
	SANITARY EASEMENT
	SLOPE EASEMENT
	WETLAND BUFFER

**ZONING LOCATION SURVEY
EXISTING CONDITIONS SURVEY**
PREPARED FOR
800 LONG RIDGE LLC
800 LONG RIDGE ROAD
STAMFORD, CONNECTICUT

COPYRIGHT © 2023
SCALE: 1" = 60' AUGUST 15, 2023
REVISED: AUGUST 16, 2023 - GENERAL REVISIONS
AUGUST 29, 2023 - GENERAL REVISIONS
OCTOBER 3, 2023 - REVISE TOTAL COV. CALCS.
PROJ. NO.: 0713

MAP REFERENCES:

1. "DATA ACCUMULATION PLAN PREPARED FOR 800 LONG RIDGE, LLC 824 LONG RIDGE ROAD (AKA 800) STAMFORD, CONNECTICUT" SCALE: 1"=80' JULY 24, 2008 BY: SPATH-BJORCKLUND ASSOCIATES S.L.R. #8927
2. "MAP OF PROPERTY OF ROBERT B. KAHAN, TRUSTEE STAMFORD, CONN." SCALE: 1"=100' MAR. 30, 1970
3. "TOWN OF STAMFORD MAP SHOWING LAND ACQUIRED FROM XEROX CORPORATION BY THE STATE OF CONNECTICUT ROUTE 104" SCALE: 1"=40' JUNE 1976 S.L.R. #8912
4. "MAP SHOWING SANITARY SEWER EASEMENT IN STAMFORD, CONNECTICUT THROUGH PROPERTY OF XEROX CORPORATION" SCALE: 1"=30' OCT. 21, 1976 S.L.R. #8978
5. "TOWN OF STAMFORD MAP SHOWING EASEMENT ACQUIRED FROM XEROX CORPORATION BY THE STATE OF CONNECTICUT DEPARTMENT OF TRANSPORTATION ROUTE 104 LONG RIDGE ROAD AT XEROX DR. AND LOUGHAN AVENUE." SCALE: 1"=500M JULY 18, 1997 S.L.R. #12829

TO THE BEST OF MY KNOWLEDGE AND BELIEF THIS MAP AND SURVEY ARE SUBSTANTIALLY CORRECT AS NOTED HEREON.

THIS MAP IS NOT VALID UNLESS IT BEARS THE LIVE SIGNATURE AND SEAL OF THE UNDERSIGNED LAND SURVEYOR.

DANIEL C. LAFERRIERE
LICENSED LAND SURVEYOR, REG# 70492

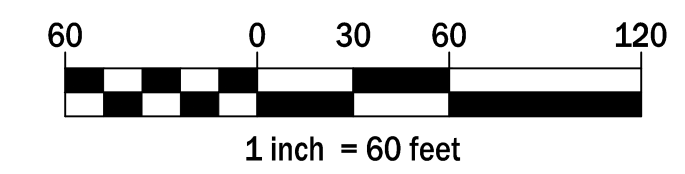

ALL SEASONS
Land Surveying

LAND SURVEYING - LAND PLANNING
44 Fair Street
Wallingford, CT 06492
1 John Street
Millerton, NY 12546

Phone: (860) 274-5053
dan@allseasonslandsurveying.com
allseasonslandsurveying.com

NOTES:

1. THIS SURVEY HAS BEEN PREPARED PURSUANT TO THE REGULATIONS OF CONNECTICUT STATE AGENCIES SECTIONS 20-300B-1 THROUGH 20-300B-20, AS REVISED.
2. THE TYPE OF SURVEY PERFORMED IS A LIMITED PROPERTY/BOUNDARY ZONING LOCATION SURVEY.
3. THE BOUNDARY DETERMINATION CATEGORY IS RESURVEY.
4. THIS MAP CONFORMS TO HORIZONTAL ACCURACY CLASS A-2.
5. THIS MAP CONFORMS TO VERTICAL ACCURACY CLASS V-2.
6. BEARINGS ON THIS MAP ARE BASED ON THE CT STATE COORDINATE SYSTEM N.A.D. 1983.
7. ELEVATIONS ON THIS MAP ARE BASED ON NAVD 83 DATUM.
8. THE UNDERGROUND UTILITIES SHOWN ON THIS MAP HAVE BEEN LOCATED BOTH FROM FIELD SURVEY INFORMATION AND FROM EXISTING DRAWINGS NOTED HEREON. THE SURVEYOR MAKES NO GUARANTEE THAT THE UNDERGROUND UTILITIES SHOWN COMPRISE ALL SUCH UTILITIES ON THIS MAP, EITHER CURRENT OR ABANDONED ALTHOUGH EVERY ATTEMPT WAS MADE TO ACCURATELY DEPICT ALL UNDERGROUND UTILITIES. THERE IS NO GUARANTEE TO THE EXACT LOCATION OF UNDERGROUND UTILITIES SHOWN ON THIS MAP.
9. WETLANDS AREAS AS DEPICTED ARE TAKEN FROM WETLANDS DELINEATION BY IAN COLE PROFESSIONAL SOIL SCIENTIST.

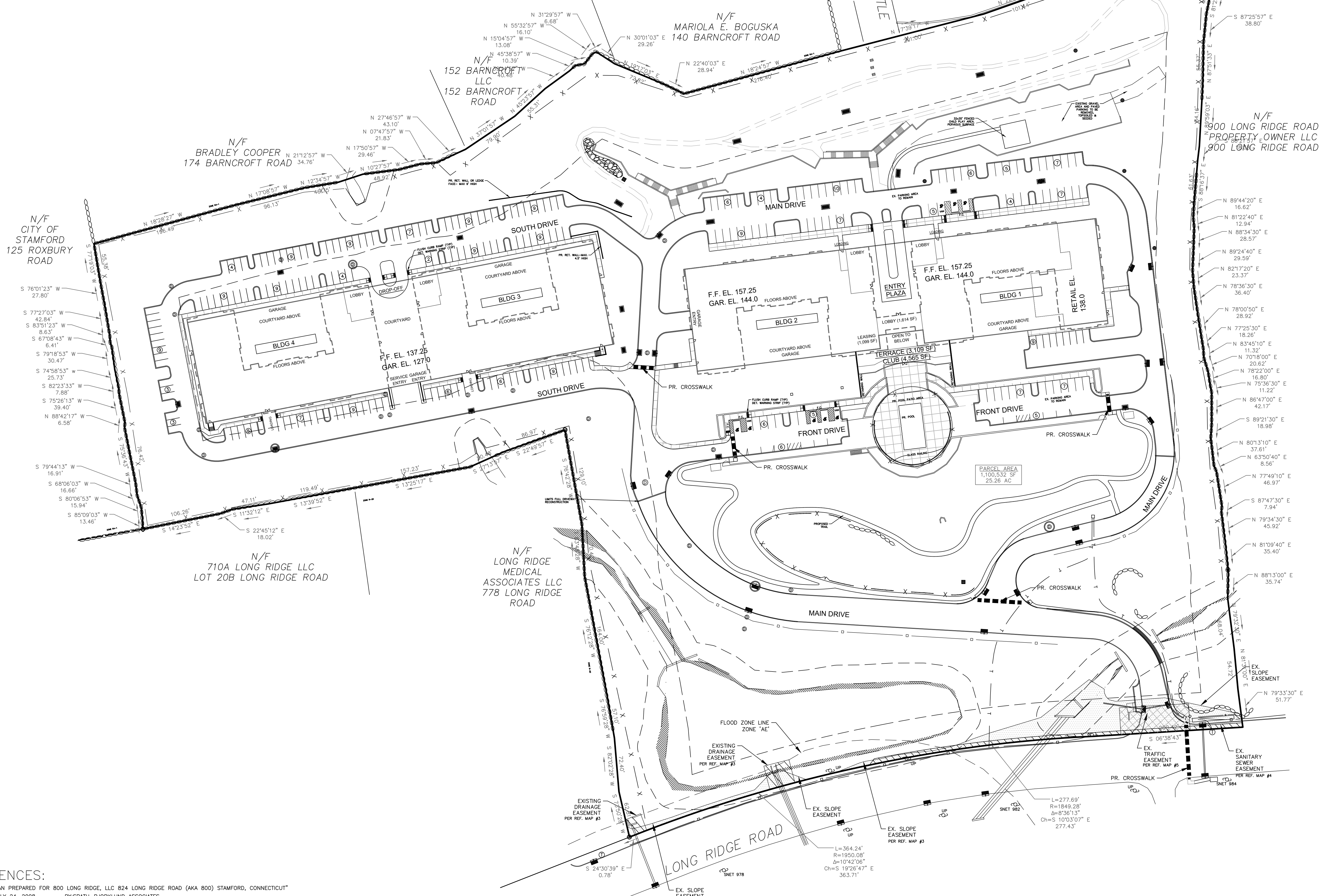
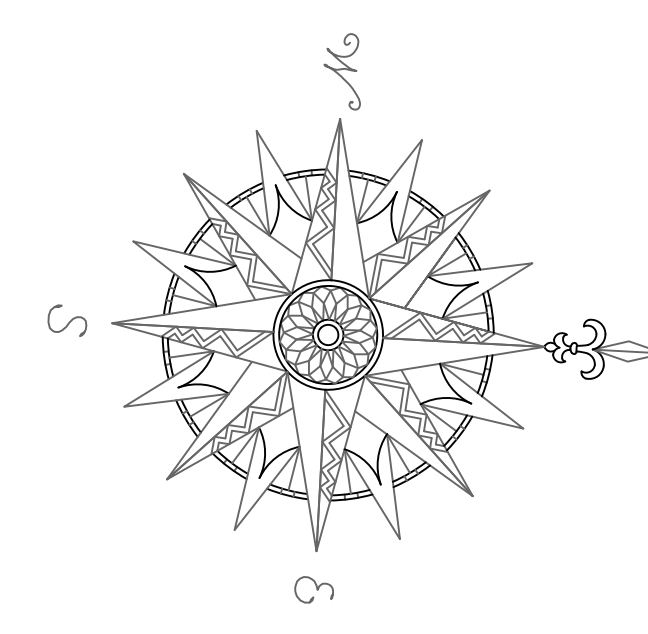
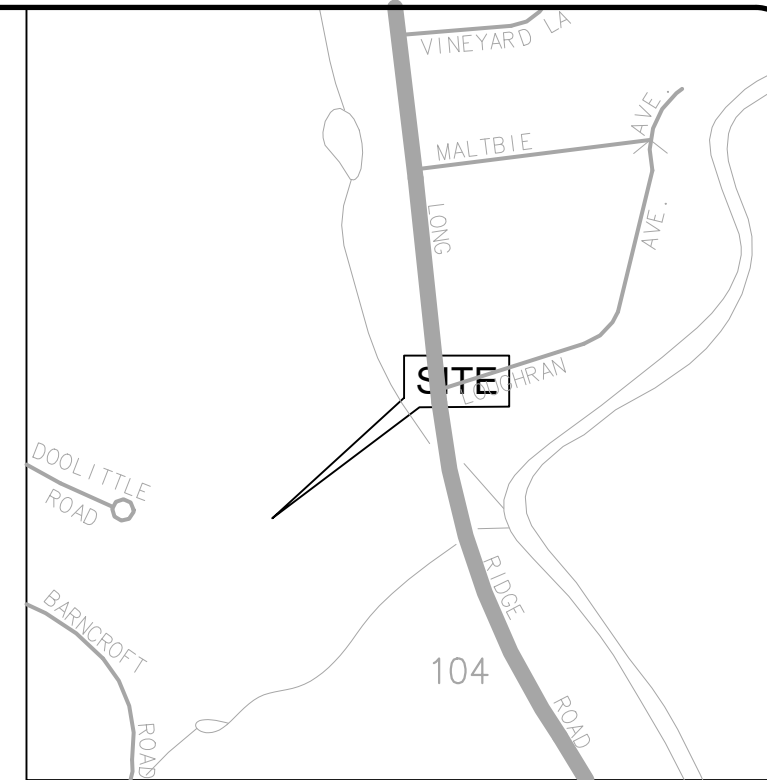

LEGEND

	PROPERTY LINE
	BUILD-TO LINE
	PROPOSED EDGE OF PAVEMENT
	EXISTING EDGE OF PAVEMENT TO REMAIN
	EXISTING & PROPOSED BIT. PAVEMENT
	CONCRETE SIDEWALK/PAVER AREA
	EXISTING STONE WALL
	PROPOSED DRAINAGE MANHOLE
	EXISTING DRAINAGE MANHOLE
	PROPOSED CATCH BASIN
	EXISTING CATCH BASIN
	WETLANDS
	25' WETLANDS REGULATED AREA
	UTILITY POLE
	DRILL HOLE
	IRON PIN
	DRAINAGE EASEMENT
	TRAFFIC EASEMENT
	SANITARY EASEMENT
	SLOPE EASEMENT

**ZONING LOCATION SURVEY
PROPOSED CONDITIONS SURVEY**
 PREPARED FOR
800 LONG RIDGE LLC
 800 LONG RIDGE ROAD
 STAMFORD, CONNECTICUT
 COPYRIGHT © 2023
 SCALE: 1" = 60'
 OCTOBER 6, 2023
 REVISED: JANUARY 3, 2024 - GENERAL REVISIONS
 REVISED: JANUARY 22, 2024 - GENERAL REVISIONS
 REVISED: MAY 28, 2024 - GENERAL REVISIONS

- MAP REFERENCES:**
1. "DATA ACCUMULATION PLAN PREPARED FOR 800 LONG RIDGE, LLC 824 LONG RIDGE ROAD (AKA 800) STAMFORD, CONNECTICUT" SCALE: 1"=80' JULY 24, 2008 BY: SPATH-BJORKLUND ASSOCIATES
 2. "MAP OF PROPERTY OF ROBERT B. KAHAN, TRUSTEE, STAMFORD, CONN." SCALE: 1"=100' MAR. 30, 1970 S.L.R. #8927
 3. "TOWN OF STAMFORD MAP SHOWING LAND ACQUIRED FROM XEROX CORPORATION BY THE STATE OF CONNECTICUT ROUTE 104" SCALE: 1"=40' JUNE 1976 S.L.R. #9812
 4. "MAP SHOWING SANITARY SEWER EASEMENT IN STAMFORD, CONNECTICUT THROUGH PROPERTY OF XEROX CORPORATION" SCALE: 1"=30' OCT. 21, 1976 S.L.R. #9878
 5. "TOWN OF STAMFORD MAP SHOWING EASEMENT ACQUIRED FROM XEROX CORPORATION BY THE STATE OF CONNECTICUT DEPARTMENT OF TRANSPORTATION ROUTE 104 LONG RIDGE ROAD AT XEROX DR. AND LOUGHRAN AVE." SCALE: 1"=500M JULY 18, 1997 S.L.R. #12829
 6. "ZONING LOCATION SURVEY - EXISTING CONDITIONS PREPARED FOR 800 LONG RIDGE LLC" SCALE: 1" = 60' AUGUST 15, 2023, REV. OCTOBER 3, 2023 BY: ALL SEASONS LAND SURVEYING

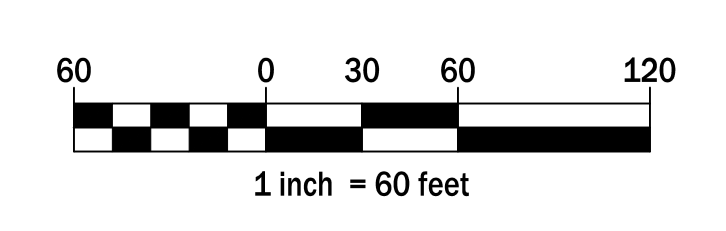

LAND SURVEYING - LAND PLANNING
 44 Fair Street
 Wallingford, CT 06492
 1 John Street
 Millerton, NY 12546
 Phone: (860) 274-5053
 dan@allseasonslandsurveying.com
 allseasonslandsurveying.com

PROJ. NO.: 0713

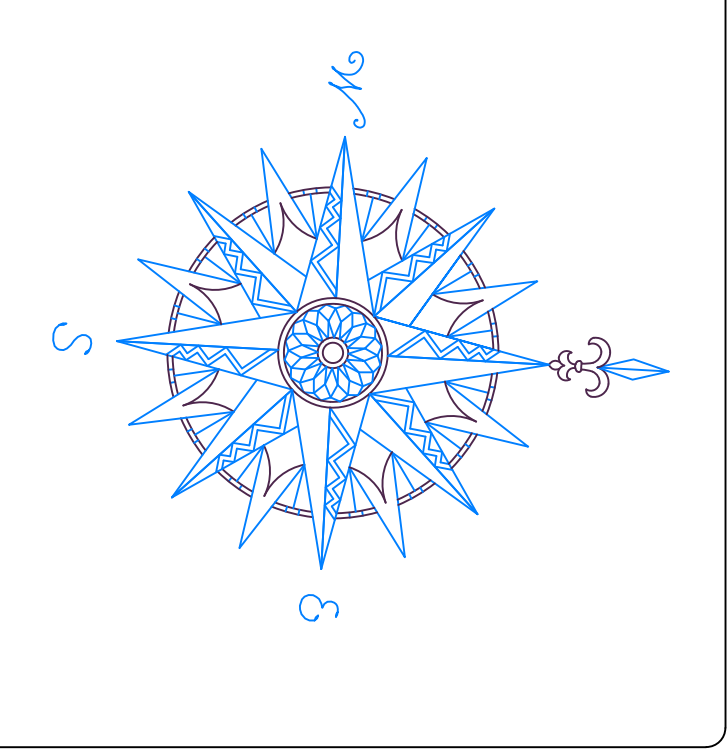
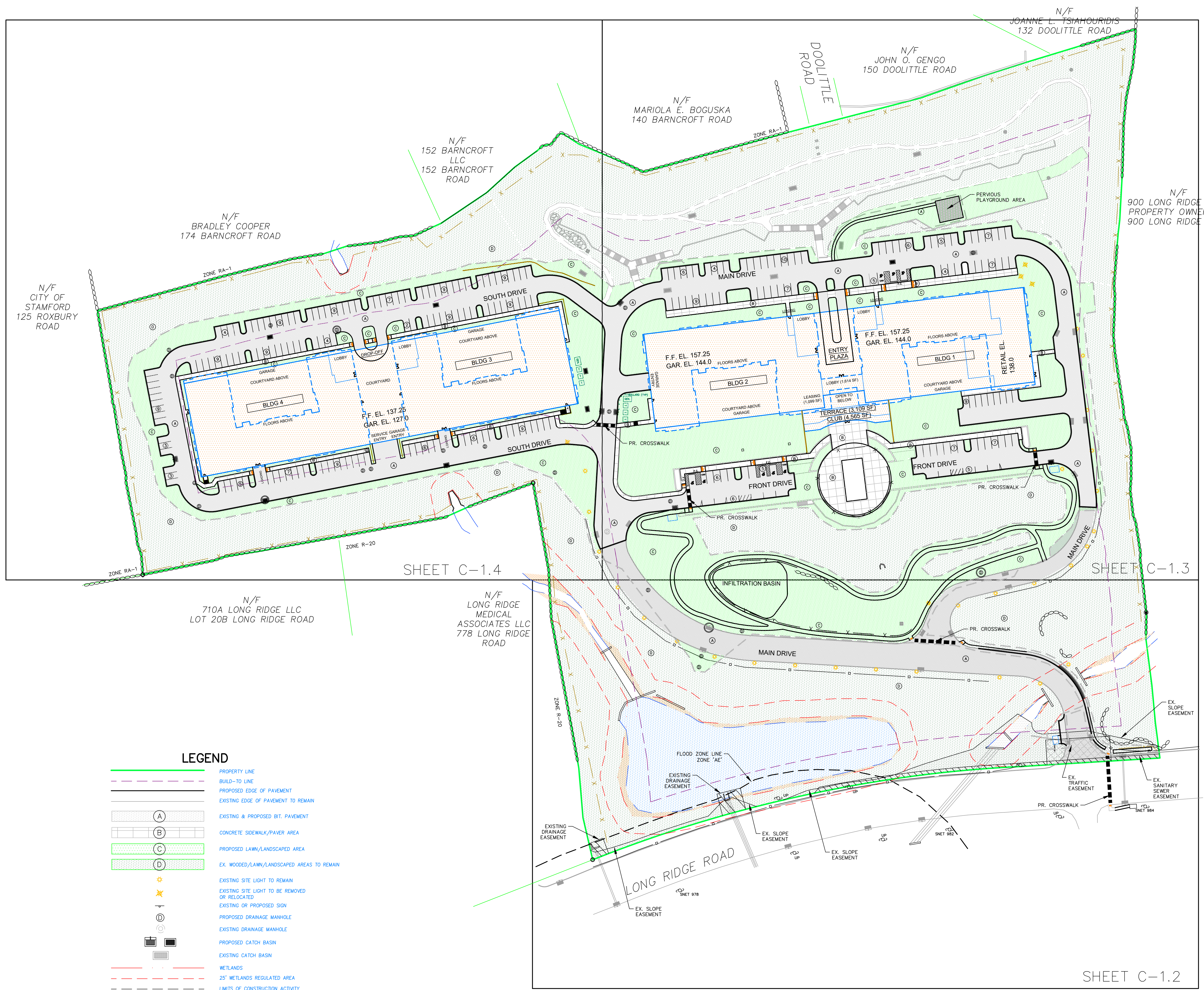

NO.	REVISION	DATE
1	REVISED PER ARCHITECT & CLIENT	03 JAN 24
2	REVISED PER CLIENT	22 JAN 24
3	REVISED PER ENGINEERING REVIEW	14 MAY 24
4	REVISED PER CLIENT & STAFF	28 MAY 24
Previous Editions Obsolete		

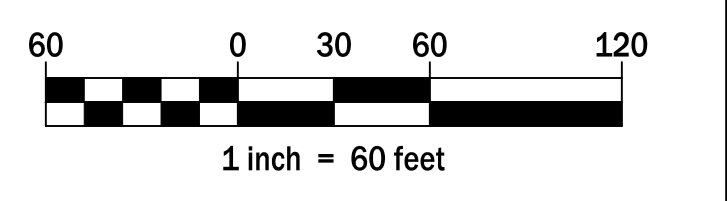

- LEGEND**
- PROPERTY LINE
 - BUILD-TO LINE
 - PROPOSED EDGE OF PAVEMENT
 - EXISTING EDGE OF PAVEMENT TO REMAIN
 - A EXISTING & PROPOSED BIT. PAVEMENT
 - B CONCRETE SIDEWALK/PAVER AREA
 - C PROPOSED LAWN/LANDSCAPED AREA
 - D EX. WOODED/LAWN/LANDSCAPED AREAS TO REMAIN
 - * EXISTING SITE LIGHT TO REMAIN
 - * EXISTING SITE LIGHT TO BE REMOVED OR RELOCATED
 - * EXISTING OR PROPOSED SIGN
 - D PROPOSED DRAINAGE MANHOLE
 - D EXISTING DRAINAGE MANHOLE
 - D PROPOSED CATCH BASIN
 - D EXISTING CATCH BASIN
 - WETLANDS
 - 25' WETLANDS REGULATED AREA
 - LIMITS OF CONSTRUCTION ACTIVITY

NOTES:
 1. REFER TO LANDSCAPING PLAN PREPARED BY ENVIRONMENTAL LAND SOLUTIONS FOR DETAILED LIGHTING PLAN, LANDSCAPING PLAN AND COURTYARD AREA DETAILING.

800 LONG RIDGE ROAD, LLC
 100 WASHINGTON BLVD.
 SUITE 200
 STAMFORD, CT 06902

OVERALL SITE PLAN

800 LONG RIDGE ROAD

STAMFORD CONNECTICUT



CORNERSTONE PROFESSIONAL PARK, SUITE D-101
 43 SHERMAN HILL ROAD
 WOODBURY (203) 266-0778 CONNECTICUT

DATE:	03 OCT 23
PROJ. NO.:	4084
DRAW. FILE NAME:	4084
DRAWING NO.:	C - 1.1



MATCH LINE SHEET C-1.4

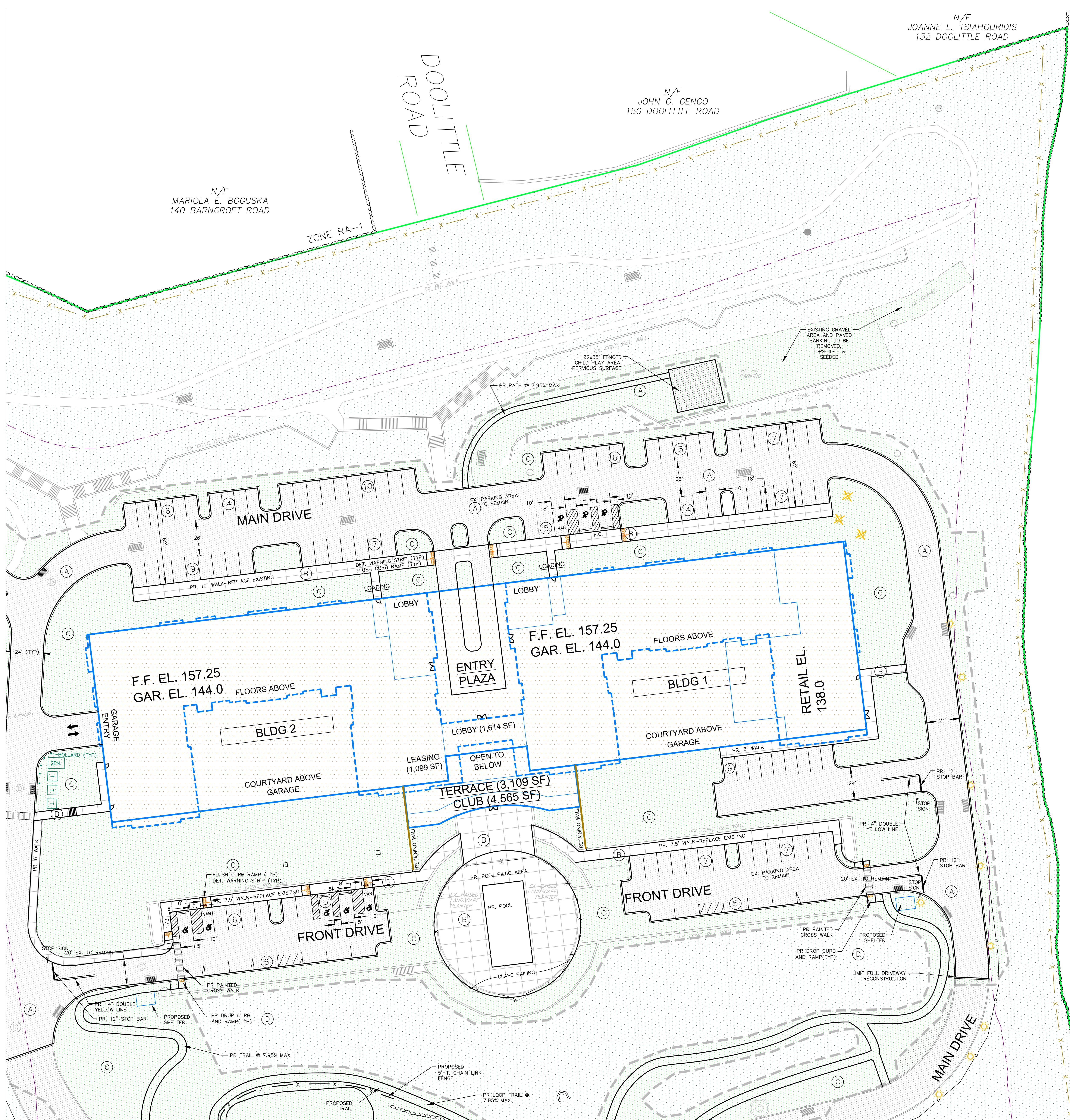

MATCH LINE SHEET C-1.2

LEGEND

- PROPERTY LINE
- BUILD-TO LINE
- PROPOSED EDGE OF PAVEMENT
- EXISTING EDGE OF PAVEMENT TO REMAIN
- EXISTING & PROPOSED BIT. PAVEMENT
- CONCRETE SIDEWALK/PAVER AREA
- PROPOSED LAWN/LANDSCAPED AREA
- EX. WOODED/LAWN/LANDSCAPED AREAS TO REMAIN
- EXISTING SITE LIGHT TO REMAIN
- EXISTING SITE LIGHT TO BE REMOVED OR RELOCATED
- EXISTING OR PROPOSED SIGN
- PROPOSED DRAINAGE MANHOLE
- EXISTING DRAINAGE MANHOLE
- PROPOSED CATCH BASIN
- EXISTING CATCH BASIN
- WETLANDS
- 25' WETLANDS REGULATED AREA
- LIMITS OF CONSTRUCTION ACTIVITY

NOTES:

1. REFER TO LANDSCAPING PLAN PREPARED BY ENVIRONMENTAL LAND SOLUTIONS FOR DETAILED LIGHTING PLAN, LANDSCAPING PLAN AND COURTYARD AREA DETAILING.

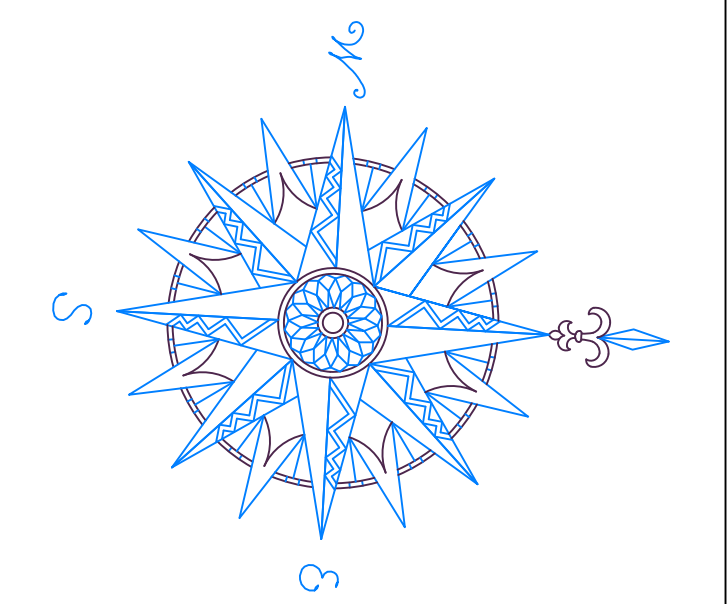

NO.	REVISION	DATE
1	REVISED PER ARCHITECT & CLIENT	03 JAN 24
2	REVISED PER CLIENT	22 JAN 24
3	REVISED PER ENGINEERING REVIEW	14 MAY 24
4	REVISED PER CLIENT & STAFF	28 MAY 24

Previous Editions Obsolete

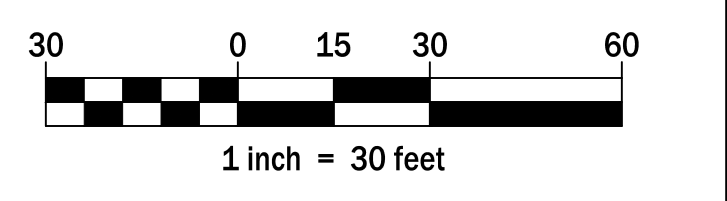

800 LONG RIDGE ROAD, LLC
 100 WASHINGTON BLVD.
 SUITE 200
 STAMFORD, CT 06902

SITE PLAN

800 LONG RIDGE ROAD

STAMFORD CONNECTICUT

CIVIL 1

CORNERSTONE PROFESSIONAL PARK, SUITE D-101
 43 SHERMAN HILL ROAD
 WOODBURY (203) 266-0778 CONNECTICUT



SCALE: 1" = 30'
 DATE: 03 OCT 23
 PROJ. NO.: 4084
 CAD FILE NAME: 4084
 DRAWING NO.: **C-1.3**

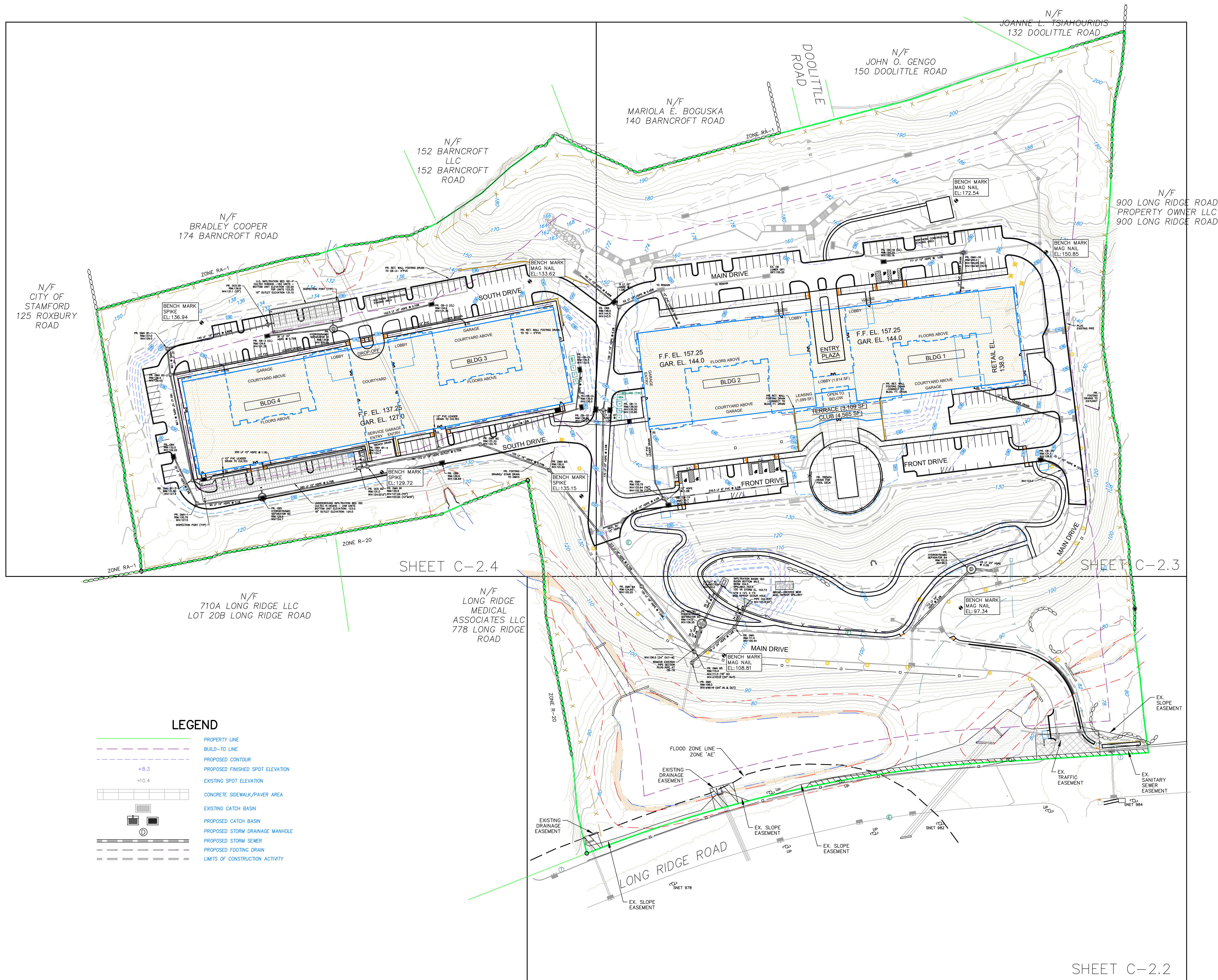

N/F
CITY OF
STAMFORD
125 ROXBURY
ROAD

N/F
BRADLEY COOPER
174 BARNCROFT ROAD

N/F
152 BARNCROFT
LLC
152 BARNCROFT
ROAD

N/F
MARIOLA E. BOGUSKA
140 BARNCROFT ROAD

N/F
JOHN O. GENGO
150 DOOLITTLE ROAD

N/F
JOANNE L. TSAIHOUIDIS
132 DOOLITTLE ROAD

N/F
900 LONG RIDGE ROAD
PROPERTY OWNER LLC
900 LONG RIDGE ROAD

N/F
710A LONG RIDGE LLC
LOT 20B LONG RIDGE ROAD

N/F
LONG RIDGE
MEDICAL
ASSOCIATES LLC
778 LONG RIDGE
ROAD

LEGEND

	PROPERTY LINE
	BUILD-TO LINE
	PROPOSED CONTOUR
	PROPOSED FINISHED SPOT ELEVATION
	EXISTING SPOT ELEVATION
	CONCRETE SIDEWALK/PAVER AREA
	EXISTING CATCH BASIN
	PROPOSED CATCH BASIN
	PROPOSED STORM DRAINAGE MANHOLE
	PROPOSED STORM SEWER
	PROPOSED FOOTING DRAIN
	LIMITS OF CONSTRUCTION ACTIVITY

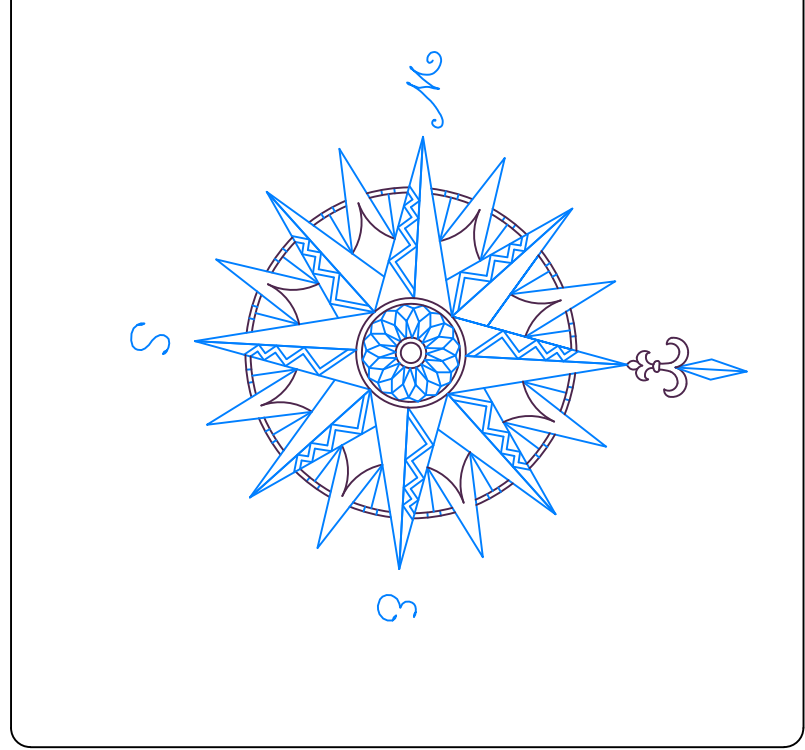

NO.	REVISION	DATE
1	REVISED PER ARCHITECT & CLIENT	03 JAN 24
2	REVISED PER CLIENT	22 JAN 24
3	REVISED PER ENGINEERING REVIEW	14 MAY 24
4	REVISED PER CLIENT & STAFF	28 MAY 24
Previous Editions Obsolete		

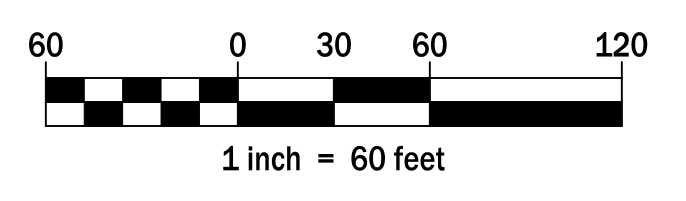

800 LONG RIDGE ROAD, LLC
100 WASHINGTON BLVD.
SUITE 200
STAMFORD, CT 06902

**OVERALL GRADING AND
DRAINAGE PLAN**

800 LONG RIDGE ROAD

STAMFORD CONNECTICUT

CIVIL C1
CORNERSTONE PROFESSIONAL PARK, SUITE D-101
43 SHERMAN HILL ROAD
WOODBURY (203) 266-0778 CONNECTICUT

STATE OF CONNECTICUT
PROFESSIONAL ENGINEER
LICENSE NO. 4084
C - 2.1

- NOTES**
- ALL EXISTING DRAIN STRUCTURES TO REMAIN ARE TO BE TV INSPECTED. DESIGN ENGINEER TO REVIEW THE RESULTS.
 - TWO (2) DEEP SUMPS ARE TO BE PROVIDED ON ALL NEW AND EXISTING CATCH BASINS.
 - HOODS / BELL TRAPS ARE TO BE PROVIDED ON ALL OUTLET PIPES OF EXISTING OR PROPOSED CATCH BASINS.

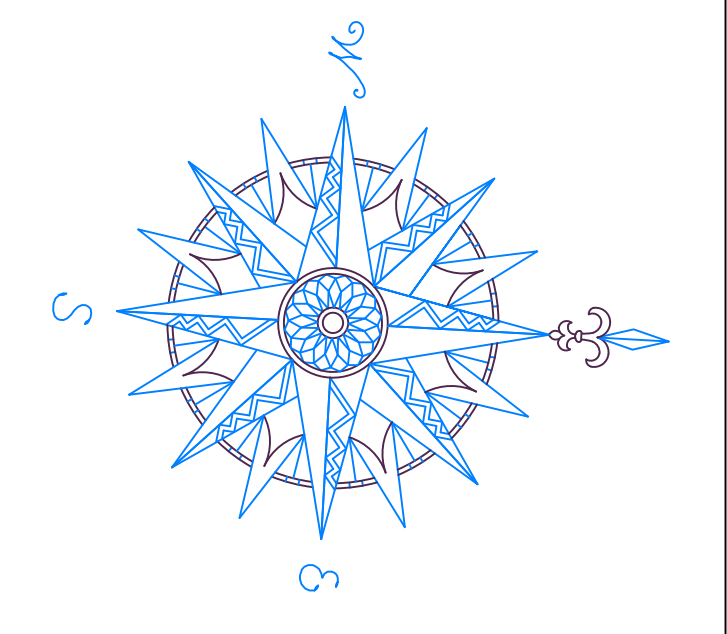

NO.	REVISION	DATE
1	REVISED PER ARCHITECT & CLIENT	03 JAN 24
2	REVISED PER ENGINEERING REVIEW	14 MAY 24
Previous Editions Obsolete		

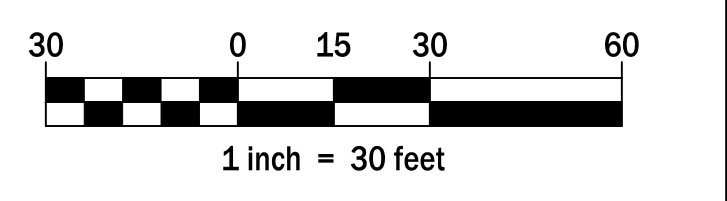
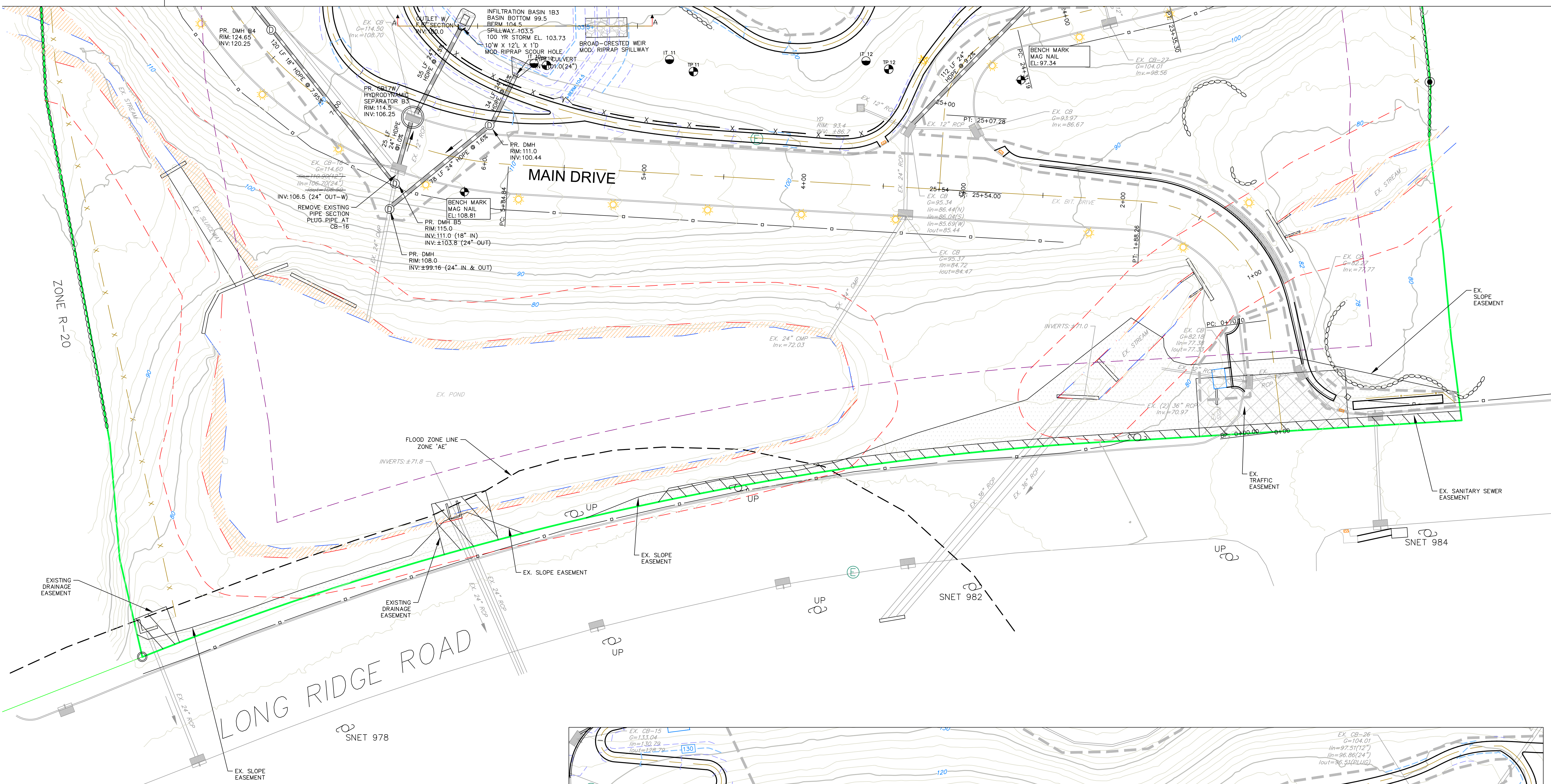

SOIL TESTING RESULTS

<p>Deep Test Pit #9 March 14, 2024 0-24" Topsoil 24-50" Orange Fine Silty Loam 50-70" Moderately Compact Sandy Silt Mottling at 60" Groundwater Seep at 60"</p> <p>Deep Test Pit #10 March 14, 2024 0-15" Misc Fill 15-26" Original Topsoil 26-40" Orange Sandy Loam with Silt 40-96" Compact Wet Silty Sand Restrictive Layer at 40" Mottling at 24" Roots to 48" Groundwater at 90"</p> <p>Deep Test Pit #11 March 14, 2024 0-24" Topsoil 24-48" Orange Mottled Sandy Loam with Silt 48-96" Compact Medium Sand & Gravel Mottling at 24" Roots to 48" Groundwater at 90"</p> <p>Deep Test Pit #12 March 14, 2024 0-28" Fill 28-32" Original Topsoil 32-40" Orange Brown Compact Sand 40-72" Compact Sand & Gravel Roots to 32" Groundwater seep at 24"</p>	<p>Infiltration Test #9 May 2, 2024 Depth = 30" Time Reading 3:45 13 - 1/2" 3:55 14 - 1/8" 4:05 14 - 1/2" 4:15 14 - 7/8" 4:25 15 - 3/8" 4:35 15 - 5/8" 4:45 15 - 7/8" Percolation Rate = 40 Minutes per inch</p> <p>Infiltration Test #10 May 2, 2024 Depth = 30" Time Reading 3:45 5 - 3/4" 3:55 6 - 1/4" 4:05 6 - 1/2" 4:15 6 - 3/4" 4:25 7" 4:35 7 - 1/4" 4:45 7 - 1/2" Percolation Rate = 40 Minutes per inch</p> <p>Infiltration Test #11 March 14, 2024 Depth = 50" Time Reading 00:00 4 - 3/8" 00:10 5" 00:20 5 - 5/8" 00:30 6 - 1/8" 00:40 6 - 5/8" 00:50 7 - 1/8" 01:00 8 - 5/8" Percolation Rate = 20 minutes per inch</p> <p>Infiltration Test #12 March 14, 2024 Depth = 64" Time Reading 00:00 13 - 1/2" 00:10 22 - 3/4" 00:20 24 - 1/2" 00:30 26 - 1/2" 00:40 28 - 1/2" 00:50 30" - DRY Percolation Rate = 5 minutes per inch</p>
---	--

LEGEND

- PROPERTY LINE
- BUILD-TO LINE
- PROPOSED CONTOUR
- PROPOSED FINISHED SPOT ELEVATION
- EXISTING SPOT ELEVATION
- CONCRETE SIDEWALK/PAVER AREA
- EXISTING CATCH BASIN
- PROPOSED CATCH BASIN
- PROPOSED STORM DRAINAGE MANHOLE
- PROPOSED STORM SEWER
- PROPOSED FOOTING DRAIN
- LIMITS OF CONSTRUCTION ACTIVITY
- DEEP TEST PIT LOCATION
- INFILTRATION TEST LOCATION

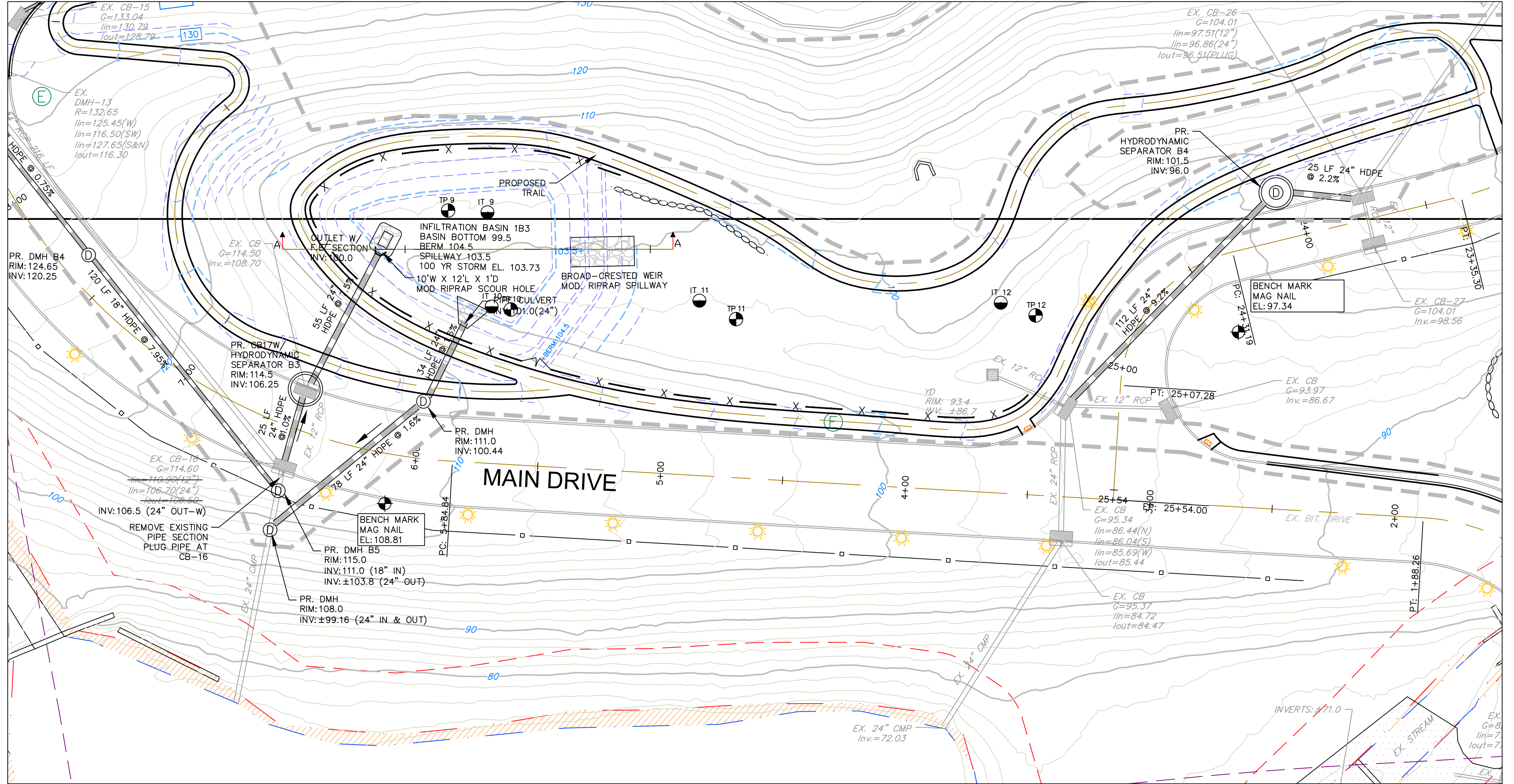

INFILTRATION BASIN AREA DETAIL
1" = 30'

800 LONG RIDGE ROAD, LLC
 100 WASHINGTON BLVD.
 SUITE 200
 STAMFORD, CT 06902

GRADING & DRAINAGE PLAN

800 LONG RIDGE ROAD

STAMFORD CONNECTICUT

CIVIL 1
 CORNERSTONE PROFESSIONAL PARK, SUITE D-101
 43 SHERMAN HILL ROAD
 WOODBURY (203) 266-0778 CONNECTICUT

STATE OF CONNECTICUT
 PROFESSIONAL ENGINEER
 LICENSE NO. 10000

SCALE: 1" = 30'
 DATE: 03 OCT 23
 PROJ. NO.: 4084
 CAD FILE NAME: 4084
 DRAWING NO.: **C-2.2**

LEGEND

- PROPERTY LINE
- BUILD-TO LINE
- PROPOSED CONTOUR
- PROPOSED FINISHED SPOT ELEVATION
- EXISTING SPOT ELEVATION
- CONCRETE SIDEWALK/PAVED AREA
- EXISTING CATCH BASIN
- PROPOSED CATCH BASIN
- PROPOSED STORM DRAINAGE MANHOLE
- PROPOSED STORM SEWER
- PROPOSED FOOTING DRAIN
- LIMITS OF CONSTRUCTION ACTIVITY
- DEEP TEST PIT LOCATION
- INFILTRATION TEST LOCATION

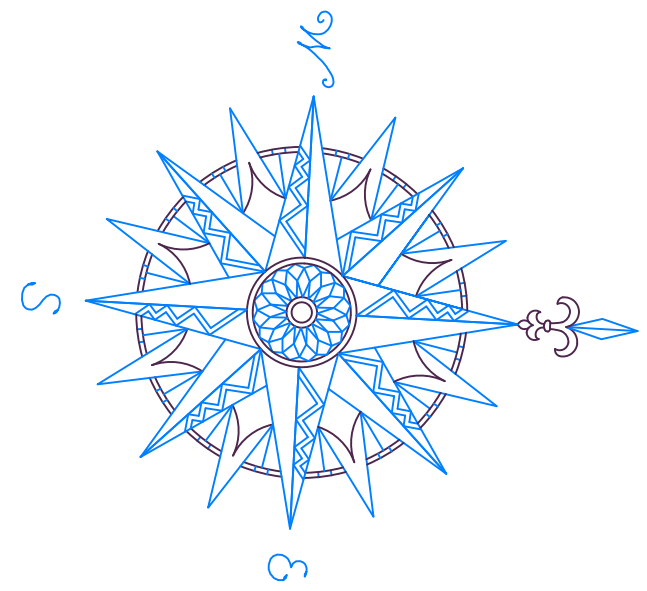

NO.	REVISION	DATE
1	REVISED PER ARCHITECT & CLIENT	03 JAN 24
2	REVISED PER CLIENT	22 JAN 24
3	REVISED PER ENGINEERING REVIEW	14 MAY 24
4	REVISED PER CLIENT & STAFF	28 MAY 24

Previous Editions Obsolete



800 LONG RIDGE ROAD, LLC
100 WASHINGTON BLVD.
SUITE 200
STAMFORD, CT 06902

GRADING & DRAINAGE PLAN

800 LONG RIDGE ROAD

STAMFORD CONNECTICUT



CORNERSTONE PROFESSIONAL PARK, SUITE D-101
43 SHERMAN HILL ROAD
WOODBURY CONNECTICUT (203) 266-0778

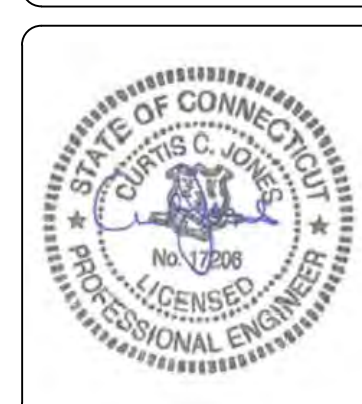

DATE: 03 OCT 23
PROJECT NO.: 4084
DRAWING NO.: 4084
C-2.3

SOIL TESTING RESULTS

- Deep Test Pit #5 March 14, 2024
0-6" Topsoil
6-28" Orange Granular Sand
28-65" Blast Rock Backfill
Groundwater Seep at 26"
- Deep Test Pit #6 March 14, 2024
0-4" Topsoil
4-14" Orange Granular Sand
14-40" Gray Proceed Gravel
Ledge at 40"
- Deep Test Pit #7 March 14, 2024
0-6" Topsoil
6-48" Misc Fill w/ Rocks
Groundwater Seep at 26"
- Deep Test Pit #8 March 14, 2024
0-64" Blasted Rock Fill
64-90" Original Top Soil and Stone Mix
Ledge at 40"
- Deep Test Pit #9 March 14, 2024
0-24" Topsoil
24-50" Orange Fine Silty Loam
50-70" Moderately Compact Sandy Silt
Mottling at 60"
Groundwater Seep at 60"
- Infiltration Test #8 March 14, 2024
Depth = 20" + 74"
Time Reading
00:00 5 - 3/4"
00:10 5 - 3/4"
00:20 5 - 3/4"
Percolation Rate = Does Not Drain
- Infiltration Test #9 May 2, 2024
Depth = 30"
Time Reading
3:45 13 - 1/2"
3:55 14 - 1/8"
4:05 14 - 1/2"
4:15 14 - 7/8"
4:25 15 - 3/8"
4:35 15 - 5/8"
4:45 15 - 7/8"
Percolation Rate = 40 Minutes per Inch

MATCH LINE SHEET C-2.4

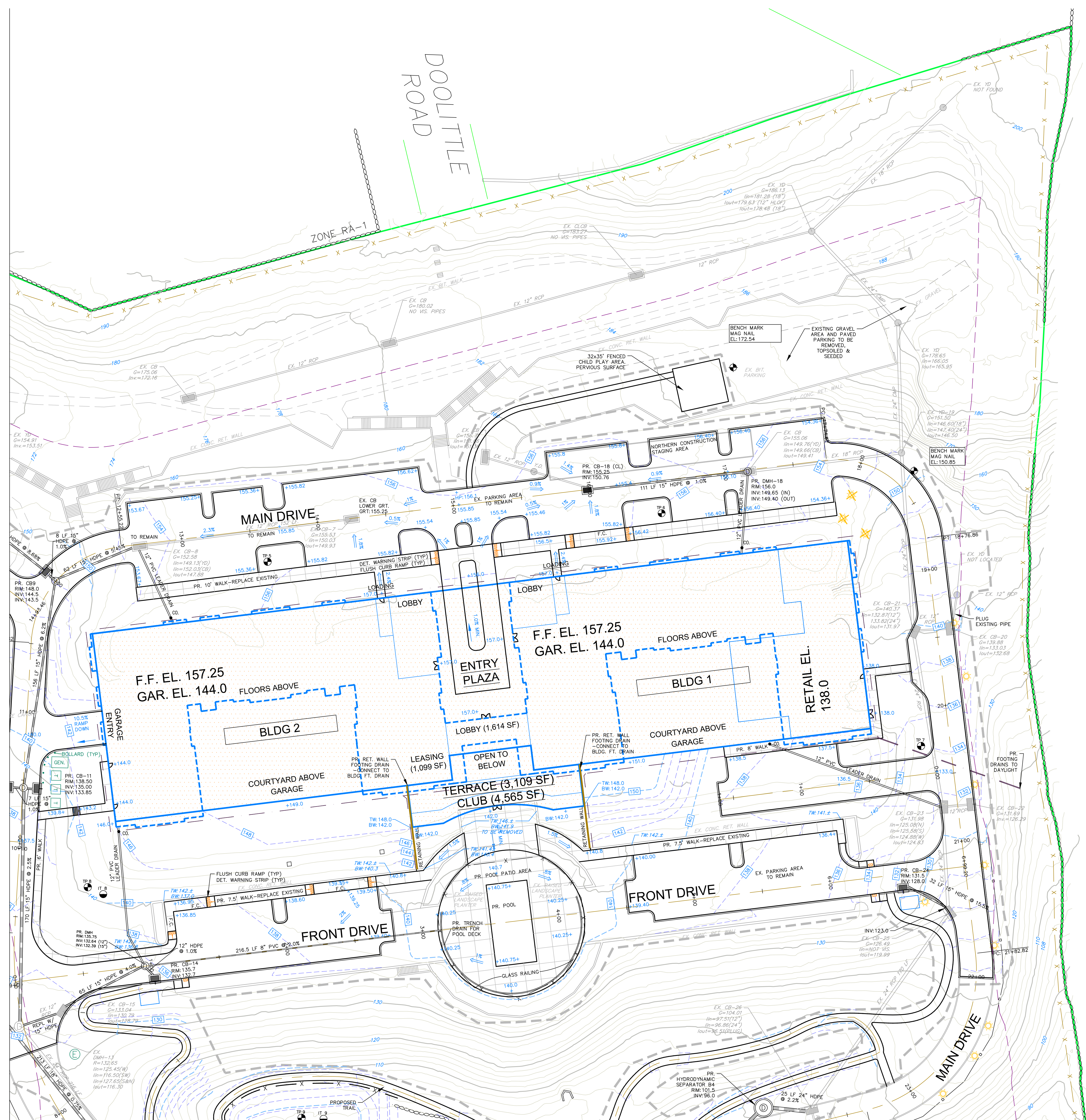

MATCH LINE SHEET C-2.2

SOIL TESTING RESULTS

Deep Test Pit #1 March 13, 2024
 0-8" Topsoil
 8-80" Fine Medium Sand
 No Roots
 Groundwater Seep at 52"
 Ledge at 80"

Deep Test Pit #2 March 13, 2024
 0-18" Topsoil/Misc. Fill
 18-32" Orange Sandy Loam
 32-60" Mottled Sand
 Roots to 32"
 Groundwater Seep at 32"
 Ledge at 60"

Deep Test Pit #3 March 13, 2024
 0-5" Topsoil
 5-29" Silty Sand
 29-54" Gray Fine Silty Sand
 No Groundwater
 No Ledge
 Large Boulder at 31-54"

Deep Test Pit #3A March 13, 2024
 0-93" Fill
 93-105" Original TS/Root Mat
 105-110" Orange Sand, trace Silt
 No Groundwater
 Large Rocks in Fill

Deep Test Pit #4 March 13, 2024
 0-38" Misc. Fill
 38-40" Gray Stone/Gravel
 40-72" Orange Sand, trace Silt
 No Groundwater
 Large Boulders and Rocks in Fill

Infiltration Test #2 March 13, 2024
 Depth = 15" + 36"
 Time Reading
 00:00 13"
 00:10 15-1/2"
 00:20 16-1/2"
 00:30 17-1/4"
 00:40 17-1/2"
 00:50 18"
 01:00 18-1/4"
 Percolation Rate = 40 minutes per inch

Infiltration Test #3A March 13, 2024
 Depth = 17" + 65"
 Time Reading
 00:00 6"
 00:10 16"
 00:20 19" - DRY
 Percolation Rate = 1.0 minutes per inch

Infiltration Test #4 March 13, 2024
 Depth = 19" + 42"
 Time Reading
 00:00 1-1/2"
 00:10 2"
 00:20 2-1/4"
 00:30 2-3/8"
 00:40 2-5/8"
 00:50 2-3/4"
 01:00 2-7/8"
 Percolation Rate = 80 minutes per inch

Infiltration Test #13 March 14, 2024
 Depth = 20"
 Time Reading
 00:00 18"
 00:10 20-1/2"
 00:20 23"
 00:30 24-1/2"
 00:40 25-3/4"
 00:50 27"
 01:00 28"
 Percolation Rate = 10 minutes per inch

Infiltration Test #14 March 14, 2024
 Depth = 22"
 Time Reading
 00:00 15-7/8"
 00:10 22-3/8"
 00:20 25-1/2"
 00:30 27-1/2"
 00:40 29-1/2"
 00:50 30" - DRY
 Percolation Rate = 5 minutes per inch

LEGEND

- PROPERTY LINE
- BUILD-TO LINE
- PROPOSED CONTOUR
- PROPOSED FINISHED SPOT ELEVATION
- EXISTING SPOT ELEVATION
- CONCRETE SIDEWALK/PAVER AREA
- EXISTING CATCH BASIN
- PROPOSED CATCH BASIN
- PROPOSED STORM DRAINAGE MANHOLE
- PROPOSED STORM SEWER
- PROPOSED FOOTING DRAIN
- LIMITS OF CONSTRUCTION ACTIVITY
- DEEP TEST PIT LOCATION
- INFILTRATION TEST LOCATION

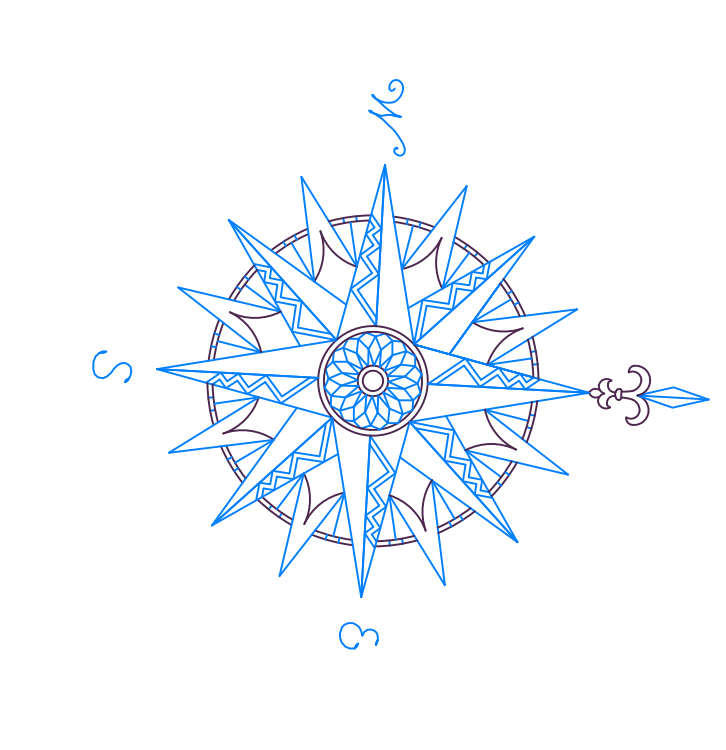

NO.	REVISION	DATE
1	REVISED PER ARCHITECT & CLIENT	03 JAN 24
2	REVISED PER CLIENT	22 JAN 24
3	REVISED PER ENGINEERING REVIEW	14 MAY 24
4	REVISED PER CLIENT & STAFF	28 MAY 24

Previous Editions Obsolete

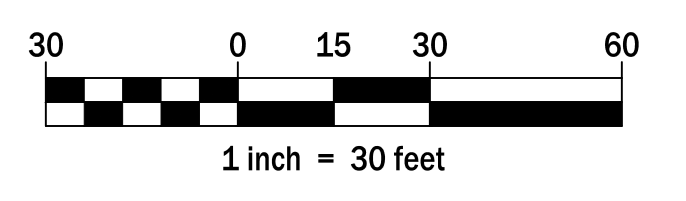

800 LONG RIDGE ROAD, LLC
 100 WASHINGTON BLVD.
 SUITE 200
 STAMFORD, CT 06902

GRADING & DRAINAGE PLAN

800 LONG RIDGE ROAD

STAMFORD CONNECTICUT



CORNERSTONE PROFESSIONAL PARK, SUITE D-101
 43 SHERMAN HILL ROAD
 WOODBURY (203) 266-0778 CONNECTICUT



SCALE: 1" = 30'
 DATE: 03 OCT 23
 PROJ. NO.: 4084
 CAD FILE NAME: 4084
 DRAWING NO.: C-2.4

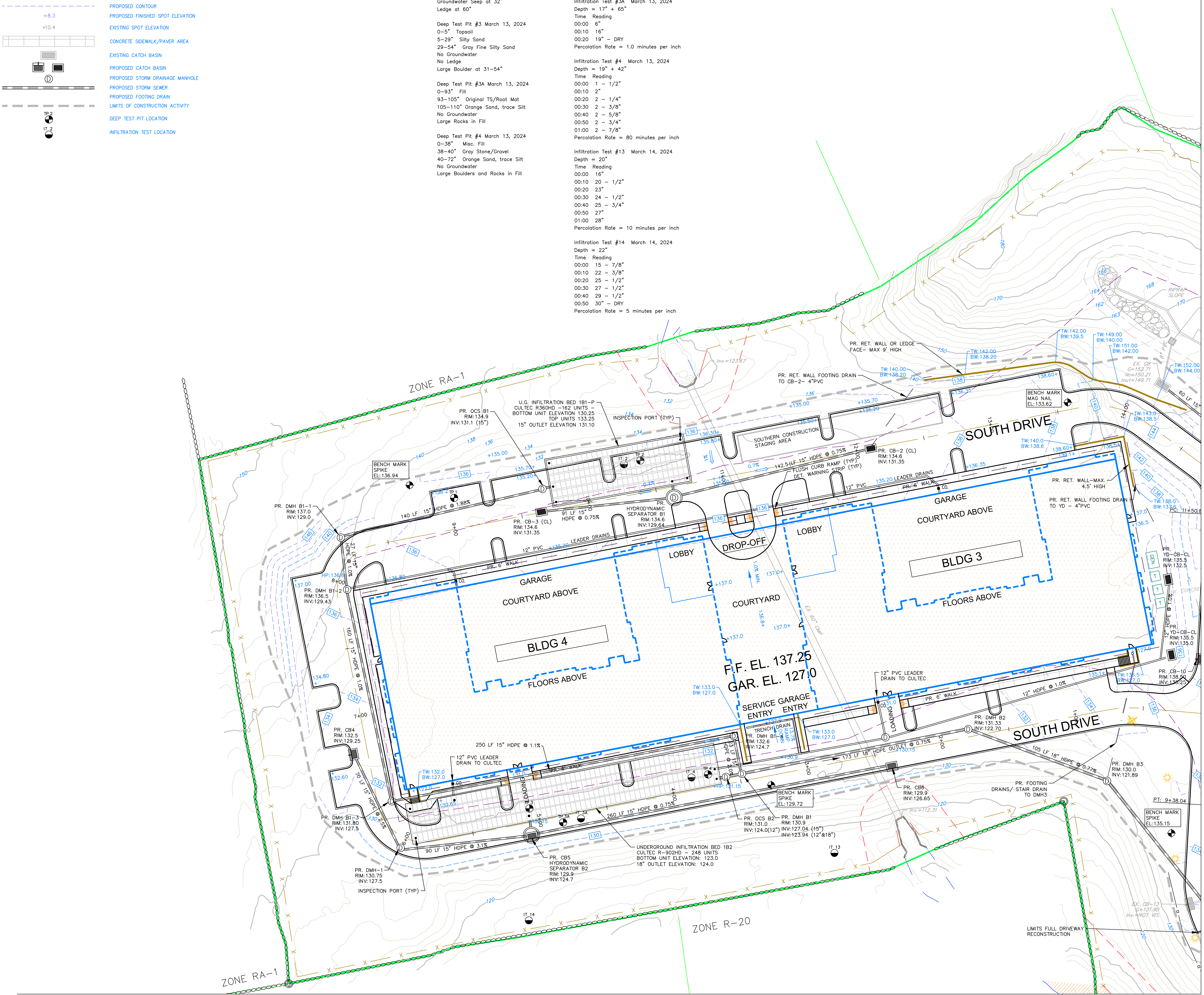

MATCH LINE SHEET C-2.3

MATCH LINE SHEET C-2.2

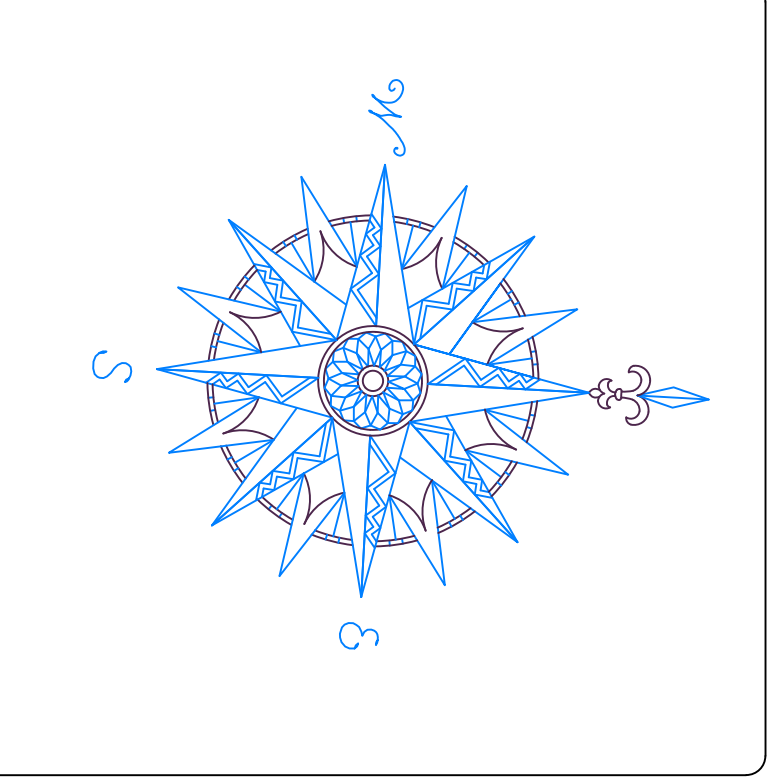
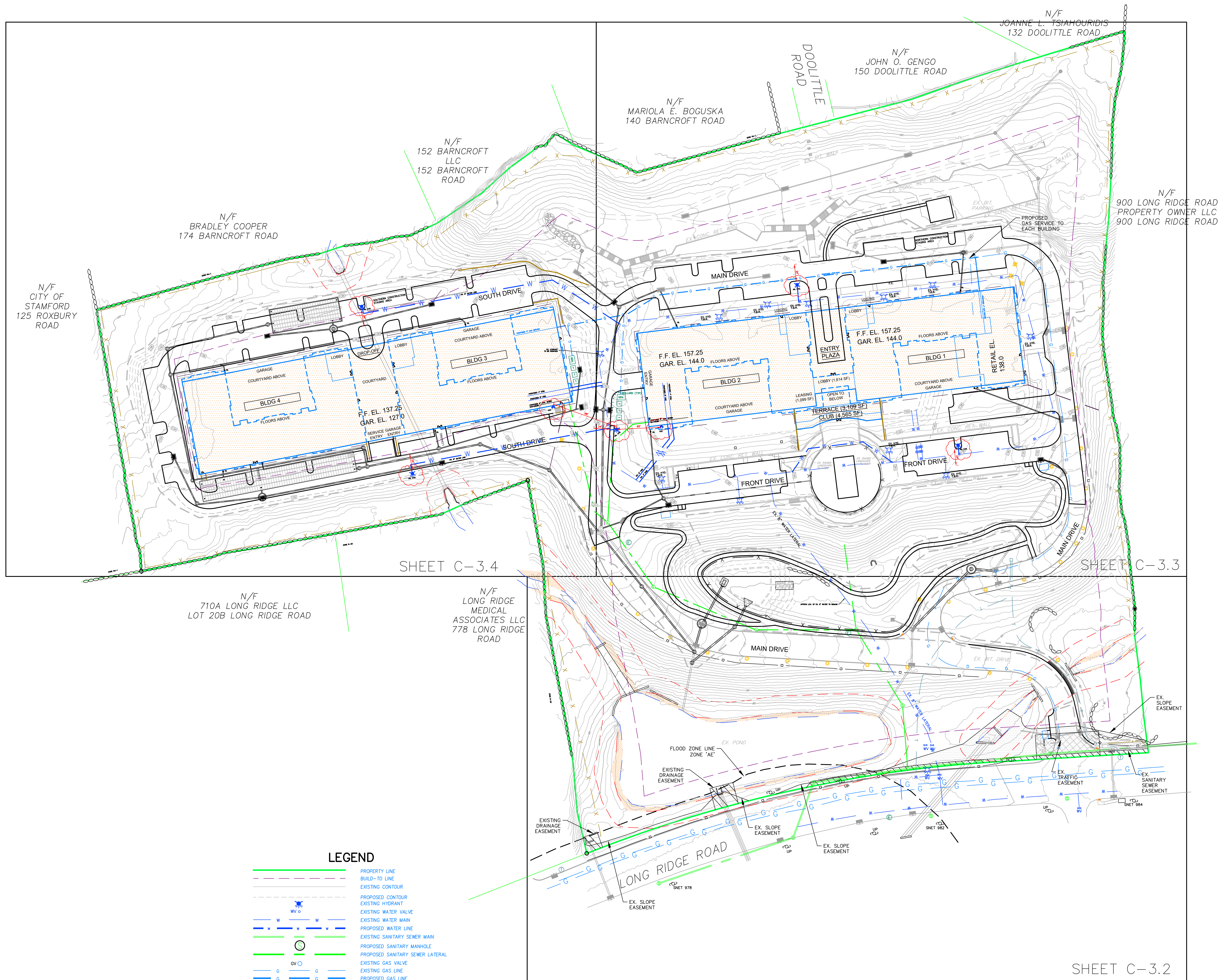

NO.	REVISION	DATE
1	REVISED PER ARCHITECT & CLIENT	03 JAN 24
2	REVISED PER CLIENT	22 JAN 24
3	REVISED PER ENGINEERING REVIEW	14 MAY 24
4	REVISED PER CLIENT & STAFF	28 MAY 24
5	REVISED PER FIRE MARSHAL	31 MAY 24
Previous Editions Obsolete		

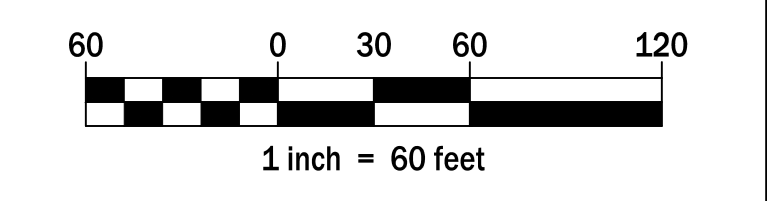

800 LONG RIDGE ROAD, LLC
 100 WASHINGTON BLVD.
 SUITE 200
 STAMFORD, CT 06902

OVERALL UTILITY PLAN

800 LONG RIDGE ROAD

STAMFORD CONNECTICUT

CIVIL C1
 CORNERSTONE PROFESSIONAL PARK, SUITE D-101
 43 SHERMAN HILL ROAD
 WOODBURY (203) 266-0778 CONNECTICUT

STATE OF CONNECTICUT
 PROFESSIONAL ENGINEERING
 LICENSE NO. 4084
 DRAWING NO. 4084
 SHEET NO. 4084
C - 3.1

LEGEND

	PROPERTY LINE
	BUILD-TO LINE
	EXISTING CONTOUR
	PROPOSED CONTOUR
	EXISTING HYDRANT
	EXISTING WATER VALVE
	EXISTING WATER MAIN
	PROPOSED WATER LINE
	EXISTING SANITARY SEWER MAIN
	PROPOSED SANITARY MANHOLE
	PROPOSED SANITARY SEWER LATERAL
	EXISTING GAS VALVE
	EXISTING GAS LINE
	PROPOSED GAS LINE
	EXISTING CATCH BASIN
	EXISTING STORM SEWER
	PROPOSED CATCH BASIN
	PROPOSED STORM DRAINAGE MANHOLE
	PROPOSED STORM SEWER
	EXISTING SITE LIGHT
	EXISTING SITE LIGHT TO BE REMOVED

LEGEND

	PROPERTY LINE
	BUILD-TO LINE
	EXISTING CONTOUR
	PROPOSED CONTOUR
	EXISTING HYDRANT
	EXISTING WATER VALVE
	EXISTING WATER MAIN
	PROPOSED WATER LINE
	EXISTING SANITARY SEWER MAIN
	PROPOSED SANITARY MANHOLE
	PROPOSED SANITARY SEWER LATERAL
	EXISTING GAS VALVE
	EXISTING GAS LINE
	PROPOSED GAS LINE
	EXISTING CATCH BASIN
	EXISTING STORM SEWER
	PROPOSED STORM DRAIN MANHOLE
	PROPOSED STORM SEWER
	EXISTING SITE LIGHT
	EXISTING SITE LIGHT TO BE REMOVED

MATCH LINE SHEET C-3.4

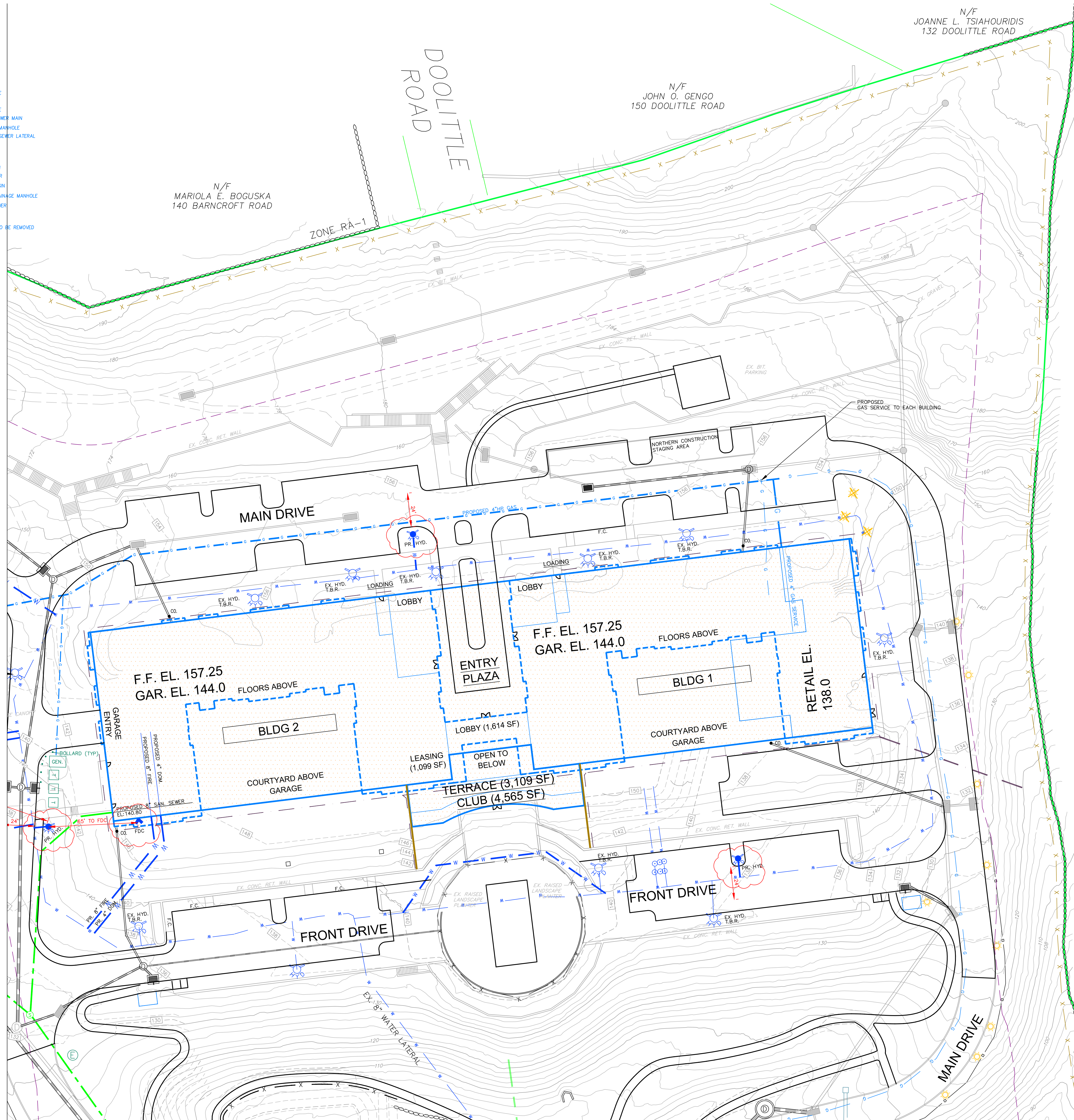

MATCH LINE SHEET C-3.2

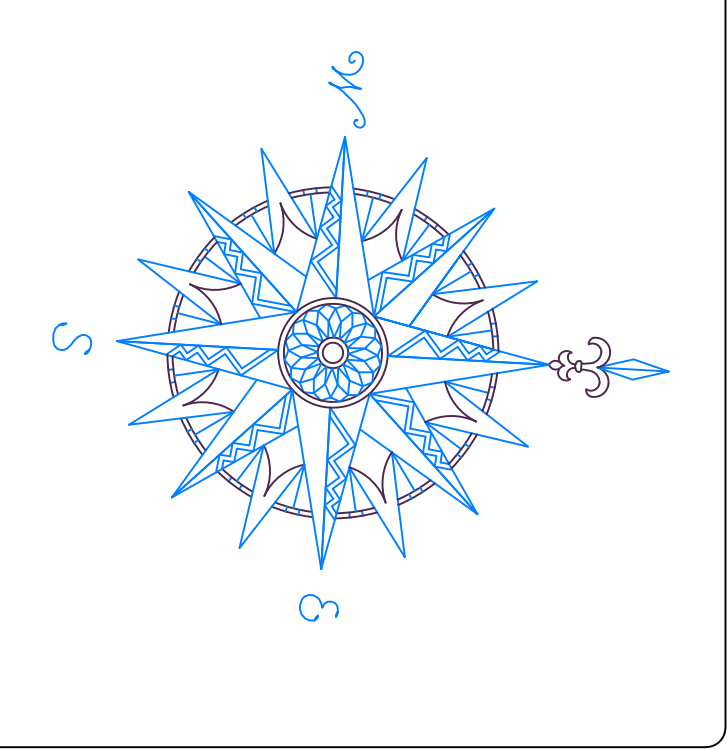

NO.	REVISION	DATE
1	REVISED PER ARCHITECT & CLIENT	03 JAN 24
2	REVISED PER CLIENT	22 JAN 24
3	REVISED PER ENGINEERING REVIEW	14 MAY 24
4	REVISED PER CLIENT & STAFF	28 MAY 24
5	REVISED PER FIRE MARSHAL	31 MAY 24
<i>Previous Editions Obsolete</i>		

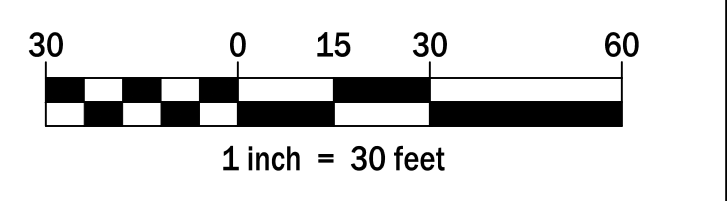

800 LONG RIDGE ROAD, LLC
100 WASHINGTON BLVD.
SUITE 200
STAMFORD, CT 06902

UTILITY PLAN

800 LONG RIDGE ROAD

STAMFORD CONNECTICUT

CIVIL1
CORNERSTONE PROFESSIONAL PARK, SUITE D-101
43 SHERMAN HILL ROAD
WOODBURY (203) 266-0778 CONNECTICUT

STATE OF CONNECTICUT
REGISTERED PROFESSIONAL ENGINEER
NO. 4084
CIVIL ENGINEER

SCALE: 1" = 30'
DATE: 03 OCT 23
PROJ. NO.: 4084
SHEET FILE NAME: 4084
DRAWING NO.: C-3.3

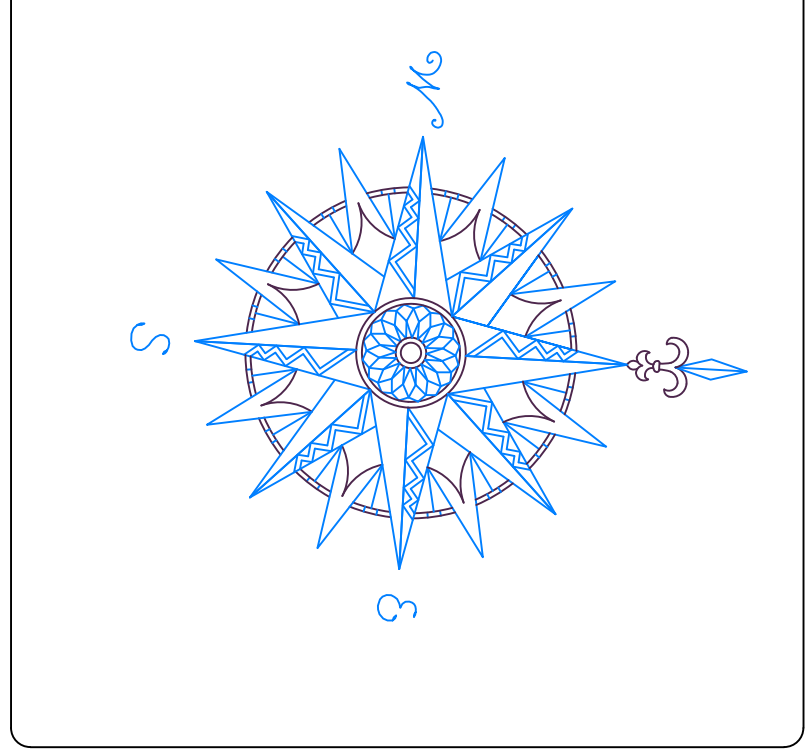
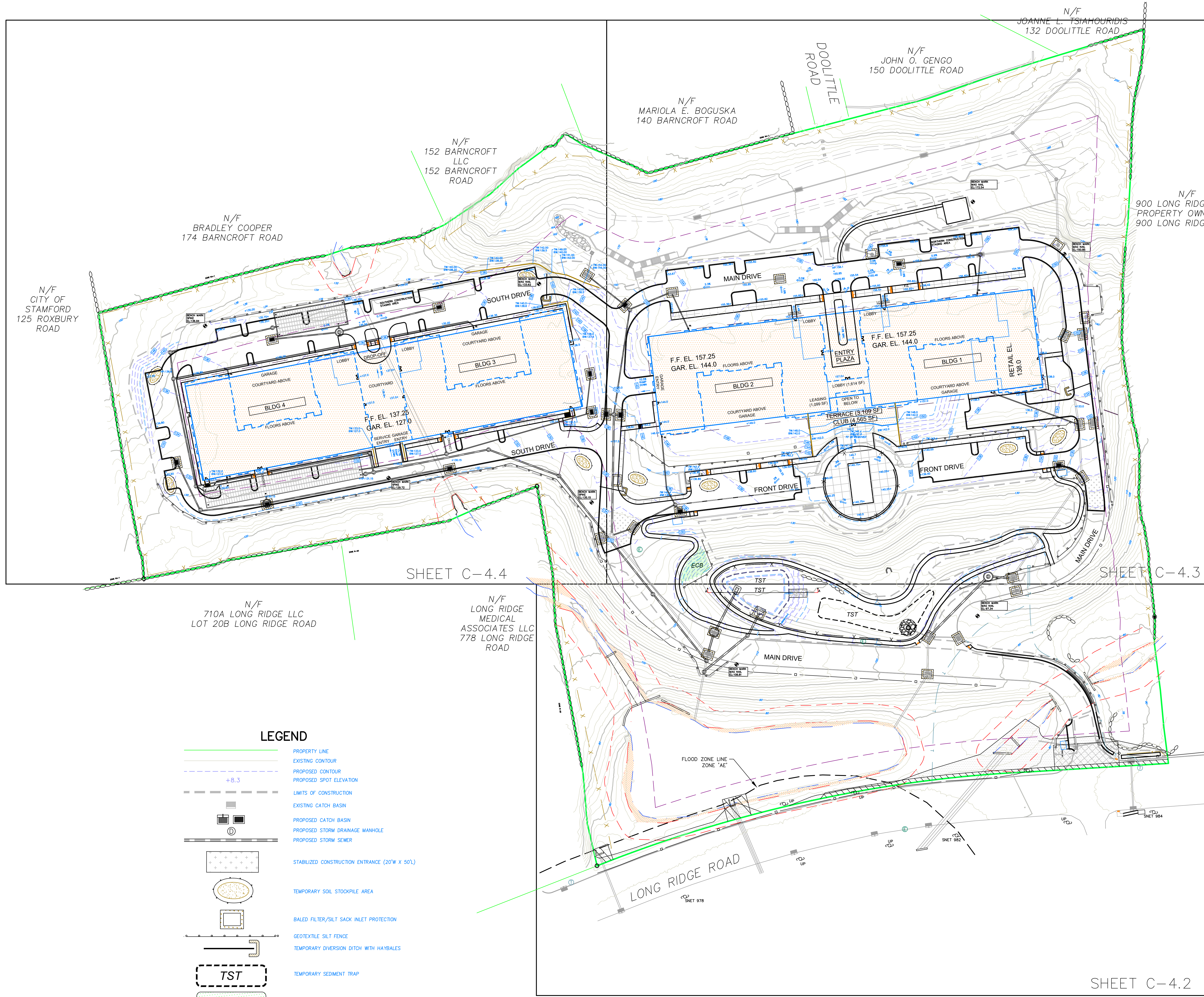

NO.	REVISION	DATE
1	REVISED PER ARCHITECT & CLIENT	03 JAN 24
2	REVISED PER CLIENT	22 JAN 24
3	REVISED PER ENGINEERING REVIEW	14 MAY 24
4	REVISED PER CLIENT & STAFF	28 MAY 24
<i>Previous Editions Obsolete</i>		

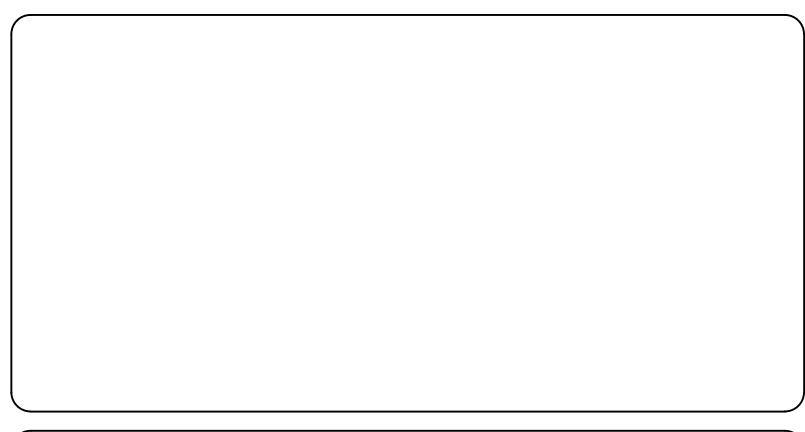
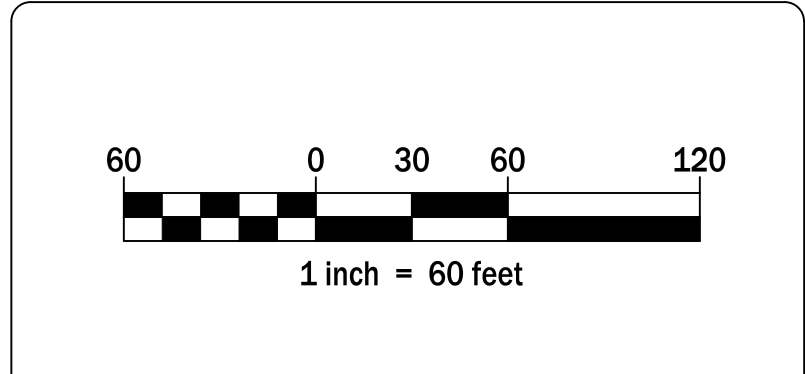

800 LONG RIDGE ROAD, LLC
100 WASHINGTON BLVD.
SUITE 200
STAMFORD, CT 06902

OVERALL EROSION CONTROL PLAN

800 LONG RIDGE ROAD

STAMFORD CONNECTICUT

CIVIL C1
CORNERSTONE PROFESSIONAL PARK, SUITE D-101
43 SHERMAN HILL ROAD
WOODBURY (203) 266-0778 CONNECTICUT

STATE OF CONNECTICUT
PROFESSIONAL ENGINEER
DRAWN: BB APPROVED: CJ
SCALE: 1" = 60'
DATE: 03 OCT 23
PROJ. NO.: 4084
DWD FILE NAME: 4084
DRAWING NO.: **C - 4.1**

- LEGEND**
- PROPERTY LINE
 - EXISTING CONTOUR
 - PROPOSED CONTOUR
 - PROPOSED SPOT ELEVATION
 - LIMITS OF CONSTRUCTION
 - EXISTING CATCH BASIN
 - PROPOSED CATCH BASIN
 - PROPOSED STORM DRAINAGE MANHOLE
 - PROPOSED STORM SEWER
 - STABILIZED CONSTRUCTION ENTRANCE (20'W X 50'L)
 - TEMPORARY SOIL STOCKPILE AREA
 - BALED FILTER/SILT SACK INLET PROTECTION
 - GEOTEXTILE SILT FENCE
 - TEMPORARY DIVERSION DITCH WITH HAYBALES
 - TEMPORARY SEDIMENT TRAP
 - EROSION CONTROL BLANKET

SHEET C-4.4

SHEET C-4.3

SHEET C-4.2

MATCH LINE SHEET C-4.4

MATCH LINE SHEET C-4.3

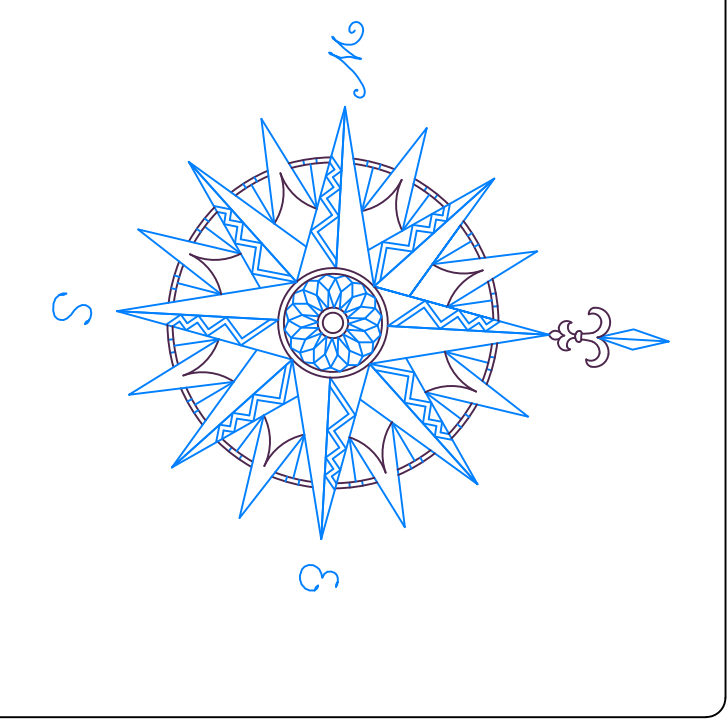
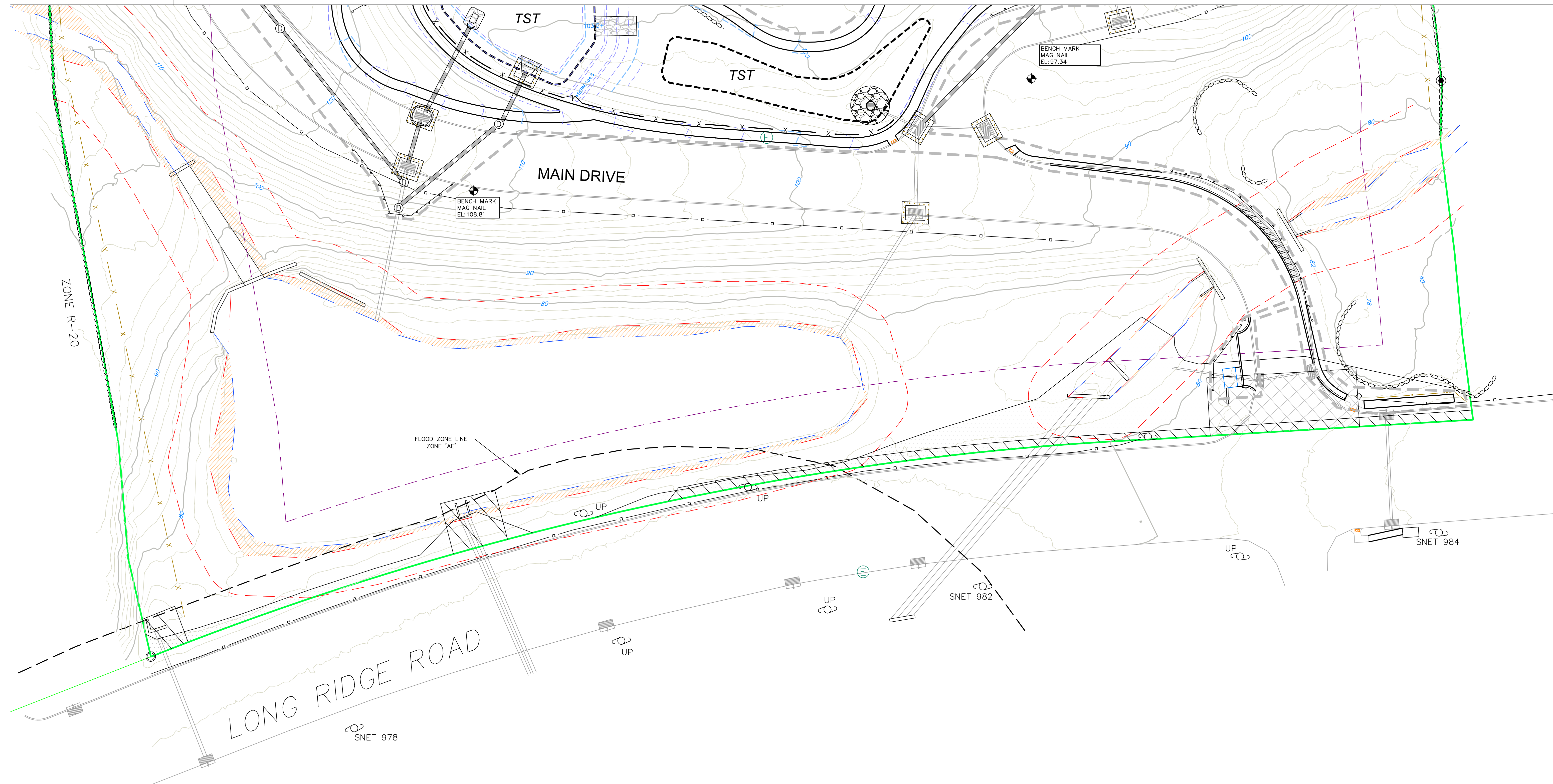

NO.	REVISION	DATE
1	REVISED PER ARCHITECT & CLIENT	03 JAN 24
2	REVISED PER ENGINEERING REVIEW	14 MAY 24
<i>Previous Editions Obsolete</i>		

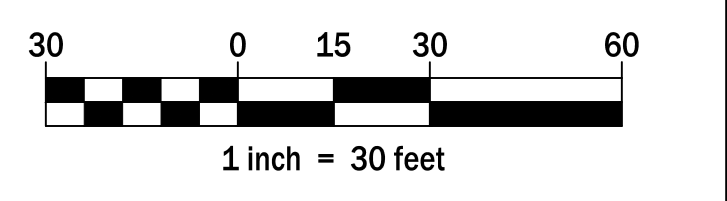

800 LONG RIDGE ROAD, LLC
 100 WASHINGTON BLVD.
 SUITE 200
 STAMFORD, CT 06902

EROSION CONTROL PLAN

800 LONG RIDGE ROAD

STAMFORD CONNECTICUT

CIVIL 1
 CORNERSTONE PROFESSIONAL PARK, SUITE D-101
 43 SHERMAN HILL ROAD
 WOODBURY (203) 266-0778 CONNECTICUT

STATE OF CONNECTICUT
 PROFESSIONAL ENGINEER
 LICENSE NO. 10000

DATE: 03 OCT 23
 PROJ. NO.: 4084
 DRAWING NO.: 4084

SCALE: 1" = 30'
 DRAWN BY: BB
 APPROVED BY: CJ

C - 4.2

LEGEND

- PROPERTY LINE
- EXISTING CONTOUR
- PROPOSED CONTOUR
- PROPOSED SPOT ELEVATION
- LIMITS OF CONSTRUCTION
- EXISTING CATCH BASIN
- PROPOSED CATCH BASIN
- PROPOSED STORM DRAINAGE MANHOLE
- PROPOSED STORM SEWER
- STABILIZED CONSTRUCTION ENTRANCE (20'W X 5')
- TEMPORARY SOIL STOCKPILE AREA
- BALED FILTER/SILT SACK INLET PROTECTION
- GEOTEXTILE SILT FENCE
- TEMPORARY DIVERSION DITCH WITH HAYBALES
- TEMPORARY SEDIMENT TRAP
- EROSION CONTROL BLANKET

