

- NOTES:**
1. CONTRACTOR SHALL ADHERE TO ALL CODES, RULES AND REGULATIONS GOVERNING CONSTRUCTION AS SET BY AUTHORITIES HAVING JURISDICTION.
 2. DO NOT SCALE DRAWINGS. WRITTEN DIMENSIONS ON DRAWINGS SHALL TAKE PRECEDENCE.
 3. CONTRACTOR TO VERIFY ALL DIMENSIONS, ROUGH OPENING SIZES AND OTHER PENETRATIONS AGAINST REQUIREMENTS OF SPECIFIED PRODUCTS, CONDITIONS, ELEVATIONS, ETC. PERTAINING TO WORK BEFORE PROCEEDING.
 4. ALL OPENINGS SHALL BE CAULKED, SEALED, OR WEATHER STRIPPED.
 5. PROVIDE SIMPSON CONNECTORS AT ALL FLUSH FRAMED CONDITIONS AND FOR POST BASES.
 6. ANY ELECTRICAL LIGHTING AND POWER DISTRIBUTION IS SHOWN FOR CONCEPT ONLY. INSTALL AS PER CODE REGULATIONS. COORDINATE WITH OWNER PRIOR TO INSTALLATION.

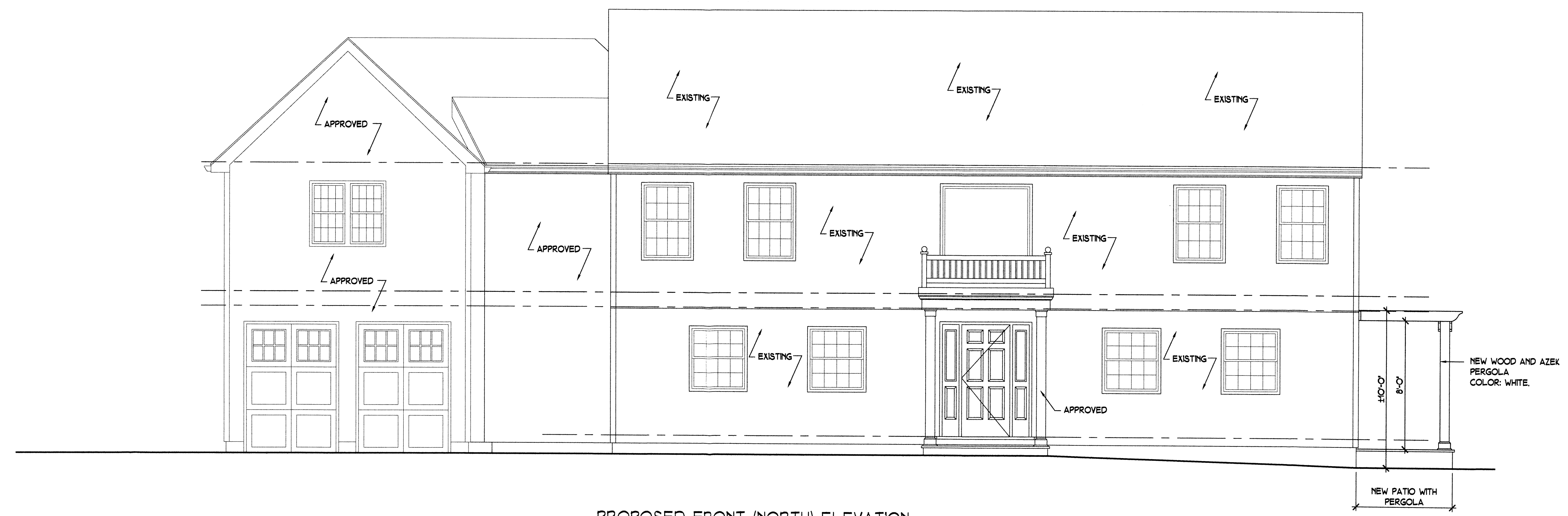

PROPOSED FRONT (NORTH) ELEVATION 1/4" = 1'-0"

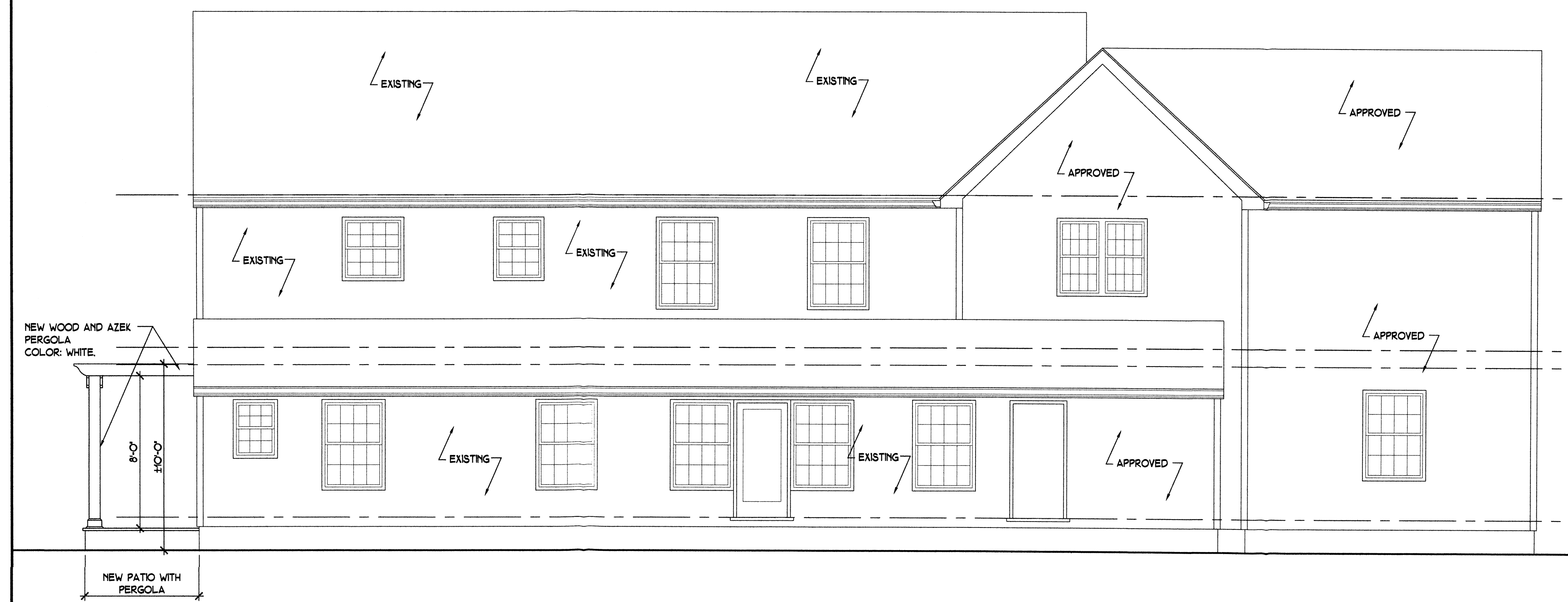

PROPOSED REAR (SOUTH) ELEVATION 1/4" = 1'-0"

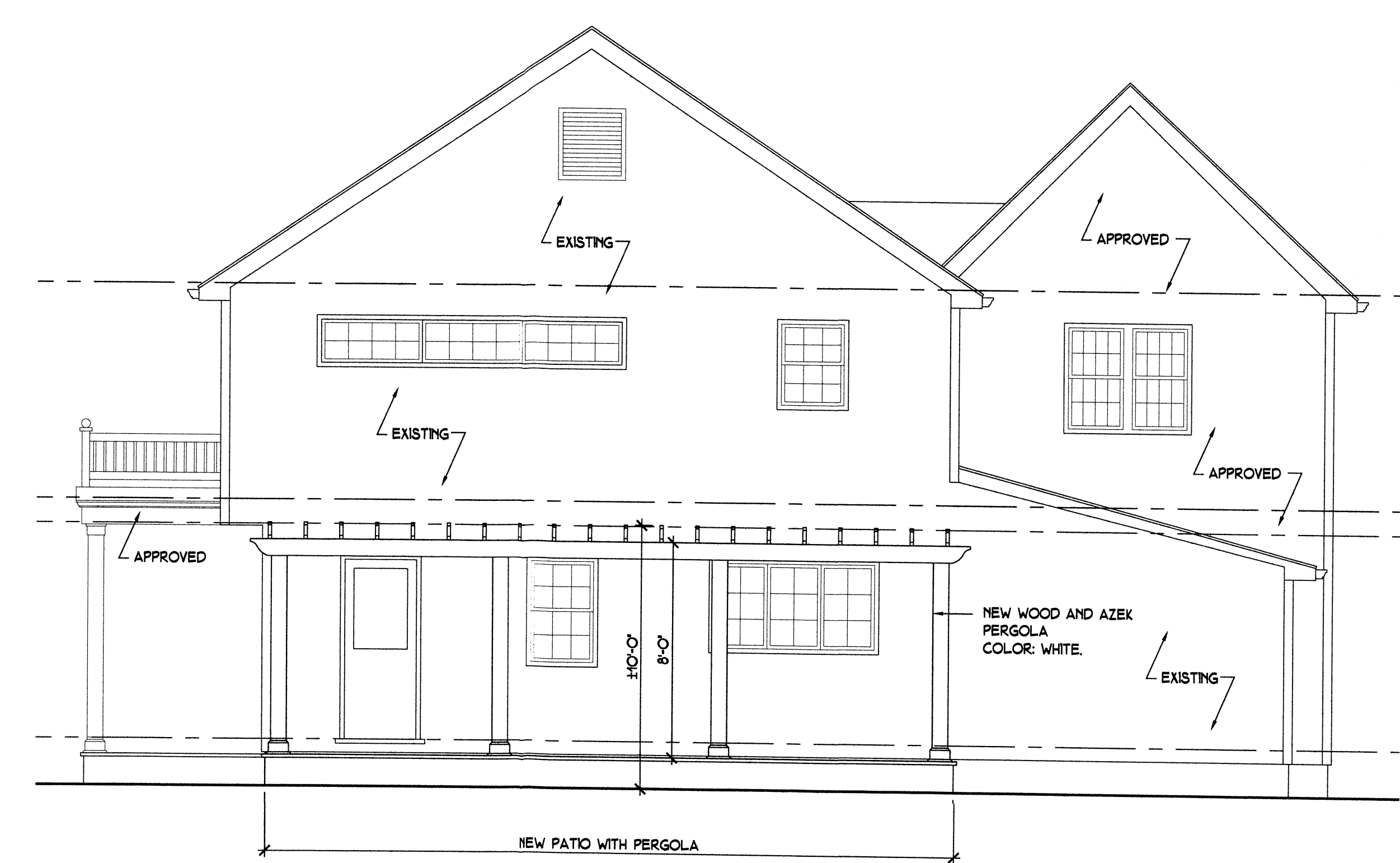

PROPOSED WEST SIDE ELEVATION 1/4" = 1'-0"

#021-21

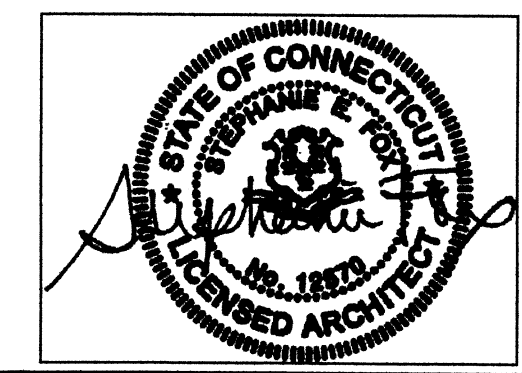

EXTERIOR ELEVATIONS

NEW PATIO WITH PERGOLA
BANKS RESIDENCE
28 KENLWORTH DRIVE WEST
STAMFORD, CONNECTICUT

Stephanie Fox-Architect P.C.
41 ROSS LANE
BREWSTER, NEW YORK 10809
TEL: 914.391.1814
E-MAIL: Stephanie.Fox@foxarch.com
www.FoxDesignNY.com

DRAWN: SHF
DATE: APRIL 26, 2021

© 2021 STEPHANIE FOX-ARCHITECT P.C. ALL RIGHTS RESERVED.	
SCALE: AS SHOWN	JOB NO. BANKS-2
REVISIONS:	DRAWING: A2